*Shopper—Rain or Shine* *Undampened Spirits* *Big Copper—Little Shopper* *Business Is Bad* *Not So Fast!* *Three's a Crowd* *Rain? What Rain . . . ?*

By Arthur Ellis—The Washington Post

**CANDID PICTURES MADE YESTERDAY ON F ST. BETWEEN 13TH AND 14TH N.W. SHOW VARIED REACTIONS OF WASHINGTONIANS TO THE RAIN WHICH HAS CONTINUED OVER THREE DAYS**


**The Weather**

Today—Warm and humid with a few scattered thundershowers. High, 82. Monday—Warm and humid with chance of a thundershower. Yesterday—High, 76 at 12:15 p. m.; low, 71 at 6:40 a. m. (Details Sec. III, Page 6.)

Phone NA. 4200

# The Washington Post

SINGLE COPY PRICE 10c IN CITY ZONE

Phone NA. 4200

NO. 26,666 Copyright, 1949, By The Washington Post Company. Entered as Second Class Matter, Postoffice, Washington, D. C. WASHINGTON: SUNDAY, JUNE 19, 1949

CARRIER DELIVERY PER MONTH: Daily and Sunday $1.35 City Zone $1.50 Elsewhere; Daily Only .90 " " .90 " "; Sunday Only .45 " " .65 " "

SINGLE COPY PRICE: Daily .05; Sunday (city zone) .10; Sunday (elsewhere) .10


## Byrnes Sights 'Welfare State' In Panaceas

**Ex-New Dealer Sees 'Economic Slavery' Under Some Proposals**

Lexington, Va., June 18 (U.P.).—Former Secretary of State James F. Byrnes today charged that some of the suggested new Federal programs before Congress would create a "welfare state" in which the American people would be "economic slaves."

Byrnes, once one of the most powerful New Dealers of the Roosevelt era and a close confidant of President Truman, cut loose with a blast at Administration policies.

In a speech at Washington and Lee University's bicentennial celebration, he called upon Congress not to economize on foreign aid but on all proposals pulling this country toward a "welfare state."

He voiced fear that the United States may be "going down the road to statism."

"Where we will wind up, no one can tell," he said. "But if some of the new programs seriously proposed should be adopted there is danger that the individual, whether farmer, worker, manufacturer, lawyer, or doctor, soon will be an economic slave pulling an oar in the galley of the state."

Byrnes devoted most of his address to foreign affairs, praising the firm stand taken toward Russia by the American representatives at the Big Four conference in Paris.

He warned the Soviets their present tactics might lead to a rebirth of German militarism and a revived Germany might turn on Russia.

Then he tore into the domestic policies of the Truman Administration, in which he once was a powerful figure.

"Our first line of defense is a sound, solvent American economy," Byrnes said. He suggested that "the only wise course is to reduce expenditures and live within our income."

Byrnes said expenditures for purposes other than fixed obligations and the national defense should be cut or deferred.

**Suggests President Make Cuts**

"Because several appropriation bills have passed both houses, it is very difficult, if not impossible, now for the Congress to make the necessary reduction.

"Congress should authorize and direct the President to make the reduction necessary to bring the expenditures within our income.

"It would be equivalent to Congress granting the President in this emergency the power to veto items in an appropriation bill

See BYRNES, Page 4, Column 4.

Associated Press Photo

JAMES F. BYRNES

*Scores "statism"*

## Real Estate Men Answer Truman Blast

*by The Associated Press*

Real estate and building spokesmen fired back at the Administration yesterday the charge of misrepresentation President Truman made against the "real estate lobby" Friday in connection with the pending housing bill.

T. H. Maenner of Omaha, Nebr., president of the National Association of Real Estate Boards, made the main argument in a statement issued through the NAREB office here.

He said his only purpose was to "cite substantial evidence that will show just who is trying to pull the wool over the eyes of the American people."

The National Association of Home Builders said in another statement:

"If there is any lobby guilty of distortion or misrepresentation it is our opinion that it is the swarm of Federal and local housing authority personnel and their agents who for many weeks at taxpayers' expense have been pressuring the Congress for this legislation to perpetuate their jobs."

The quotation was from a statement by Rodney M. Lockwood, president of the builders, in a report through the NAHB office here on the association's convention in Oklahoma City, Okla. The report said delegates were "profoundly shocked" at the President's statement on what is called

See HOUSING, Page 3, Column 1.

## Taft Thinks He'll Amend Labor Law

**Sees Enough Votes To Give President Injunctive Power; Lewis Fires Salvo**

By Sam Stavisky
*Post Reporter*

John L. Lewis fired a loud salvo in the direction of Senator Robert A. Taft yesterday, but it appeared that the Republican Senator might yet fire the telling shot in the Senate's labor legislation battle.

Taft, declared Lewis, is a "son of a rich man, obsessed with the fixation that it is his heritage and his mission to regulate the lives and retard the laudable ambitions of the sons and daughters of the poor."

The co-author of the Taft-Hartley Act, which the Administration and organized labor are seeking to repeal, made no immediate retort to the United Mine Workers' chief, but confided to reporters that he expected to have 16 Democrats voting with him for giving the President injunctive powers to block or halt strikes of a national emergency nature.

With 16 Democratic votes joining him, and with the loss of but four or five Republican votes—according to Taft's estimates—it appeared the Administration had little chance of stopping the injunction amendment which Taft plans to add to the Administration's own bill to repeal the Taft-Hartley Act.

Administration Democrats were badly split among themselves. Three—Claude Pepper of Florida, Matthew Neely of West Virginia and James E. Murray of Montana—are standing pat behind the original Thomas bill, which would repeal the Taft-Hartley Act and restore the Wagner Act with "improvements." The Thomas bill would deal with the national emergency strikes through a voluntary 30-day cooling-off period.

Lewis wired these three Senators yesterday some few words of praise for their battle despite being abandoned, he said, by Democrats who "flamboyantly dishonor their party pledge and platform, and lend their strength to those who would oppress labor and the common people."

The UMW leader's reference was to the Democrats rallying around the amendment proposed by Senator Paul H. Douglas (D., Ill.) and Senator George D. Aiken (R., Vt.) to deal with emergency strikes through 90-day seizure of the struck plants or mines by the Government. This proposal, it was hoped by its supporters, would serve as a compromise to block the injunction.

The Administration bill has had four amendments tacked on to it so far by the Senate, amendments which make the legislation look more like a Taft-Hartley Act than like the Wagner Act.

The national emergency strike issue, however, is perhaps the most

See LABOR, Page 10, Column 2.

**Also Pensions**

## *Ford Rejects Pay Demands Of Workers*

Detroit, June 18 (U.P.).—The Ford Motor Co. today rejected the CIO United Auto Workers' $100 pension and wage demands, proposing instead an 18-month extension of current wage rates.

"The postwar buggy-ride of ever higher wages, costs and prices is over," Ford Industrial Relations Chief John S. Bugas said in a letter to UAW President Walter P. Reuther.

"The economy is in a downward trend. It would be utter folly to take any action which would increase the prices of our products," he said.

Ford and the UAW are negotiating a new contract to replace the present agreement which expires July 15. The UAW has demanded company-financed $100-a-month pensions for aged workers, a health and social security program, and "fourth round" wage increases.

Ford asked the UAW to with-

See FORD, Page 10, Column 1.

## Reds Launch Party Purge In Soviet Zone

By Marguerite Higgins

Berlin, June 18 (NYHT).—The Communist Party of Germany today decreed a new and drastic purge in the ranks of all political groups in the Soviet-occupied zone to mend disciplinary breaches which resulted last month in a large anti-Communist vote at a referendum.

The large "no" vote against the Communist-sponsored program came as a particular shock, according to reliable post-mortem reports reaching the West, because it showed how faultily the police-state system was working. It has since been reliably established that the opposition expressed in the balloting was even bigger than the one-third "no" vote which the Communists admitted.

The Russians, as one Western official expressed it, were not sur-

See BERLIN, Page 6, Column 1.

## Czech Bishop Hints Threat To His Safety

**Warns Followers To Disbelieve Any 'Confession'; Words Start Demonstration**

Prague, June 18 (U.P.).—Archbishop Josef Beran appealed tonight to his Catholic followers in Communist-ruled Czechoslovakia not to believe any "confessions" he might make in the future.

His words, recalling a similar plea by Josef Cardinal Mindszenty of Hungary before he was tried and imprisoned for life, touched off one of the most spontaneous demonstrations seen here since the Communists took over.

The 64-year-old Catholic Archbishop spoke to his followers from the pulpit of the chapel of the Stahov Monastery a few minutes after he left his palace, where Czech secret police still stood guard.

In tones unusually fervent for him he said:

"Perhaps very soon you will hear all sorts of things concerning me from the radio. You may hear that I have made confessions or other things. I hope you will believe in me."

**Warning Given Followers**

He also warned his followers:

"One day if you learn about the conclusion of an agreement between church and State, you should know that I would never conclude an agreement which would infringe the rights of the church and the bishops.

"Nobody shall force me to do that.

"No true Catholic can exist where the bishops are not in the church.

"There are Judases whom even the love of Christ cannot deter from treason.

"Not all whose names are published in the newspapers are really in agreement with what is being done—many are not even aware of what has been done."

This statement referred to claims

See CZECH, Page 8, Column 1.

## 6 Drown, 20 Missing In Potomac Flood; Peak Here Monday

**River on Rampage**

### *D.C. Police Warn Boat Owners; Crest of 11 to 12 Feet Likely*

Flood waters which have ravaged the upper Potomac and the Shenandoah valleys were advancing last night on Washington, but were not expected by authorities to do much damage here. The crest is expected here early Monday.

Harbor Police started last night notifying house boat occupants and other boat owners to prepare moorings for high water so that the vessels will not be tugged under by short lines.

In a bulletin at 4 p. m., the Weather Bureau predicted a crest Monday of 11 to 12 feet at the Leiter gauge, above Chain Bridge. However, the channel widens considerably below this point so that the waters can spread and go through the Washington area at a lower crest. Weather Bureau river experts said last night they do not expect the level to be much above the flood stage of 5½ feet on a tidewater gauge in Georgetown.

Both of these readings are arbitrary ones governed by the position of the gauges. The Leiter gauge reading yesterday was 2 feet.

Actually, the Weather Bureau officials said, the flood will not make a dangerous mark as it goes through most of Washington, unless it should come faster than expected and reach here at high tide time Monday, which is 4:09 a. m.

Army engineers prepared to have special observers work today to watch the river stage and warn if any sudden prospects of danger appear.

The weather prediction for today is "mostly cloudy, but with

See RIVER, Page 2, Column 7.

**Hundreds Left Homeless; Houses Are Swept Away; New Rains Fall**

With six persons known to be dead and another 20 missing, new rains last night further periled the flooded Potomac-Shenandoah Valley lowlands of Virginia and West Virginia.

As the new deluge pelted the area, State police predicted the branches of the Potomac River—which first rushed over their banks Friday night—would reach higher crests last night.

Among those listed as dead was 2-year-old Winston V. Beckwith. State police were told the boy and two others were swept away by cascading water which had overturned their automobile.

**Flier Spots Motorists**

Mrs. John Gaither said she and her husband were driving with the infant and two girls near Petersburg, W. Va., about 55 miles south of Cumberland, Md., They identified the other young victims as Leota Redmond, 16, and Nata Walker, 18. All lived in Petersburg.

The Gaithers themselves were spared when a flier spotted them after they had spent more than 12 hours with muddy waters swirling about them.

Also dead were Corpl. A. M. Hurst of the West Virginia State Police and Mrs. Margaret Frances Bricker of Mount Crawford, Va. A sixth victim was listed by police as a man named "Moats" from Petersburg.

Fellow troopers came upon Hurst's body some 500 yards from the foundation of his crumbled home at Petersburg. His young son was among the missing.

Clyde Shanholtzer, Red Cross

See FLOOD, Page 2, Column 1.

## Big 4 Confers Secretly Today For Last Time

By Walter Kerr

Paris, June 18 (NYHT).—The Big Four powers will meet in secret negotiation for the last time Sunday to see what will come out of their four weeks at work on the German and Austrian problems.

Whatever they accomplish, the results will be announced at an open session Monday and the Council of Foreign Ministers will stand adjourned.

So far they have done little more on the German question than agree to maintain contact in Berlin and try once again to ease trade and transport restrictions between the Eastern and Western zones of occupation.

There has been progress on a peace treaty for Austria, and if economic disputes can be overcome at this time, there is a chance for a final settlement within the next two months.

The council was in recess yesterday and today to enable British Foreign Secretary Ernest Bevin and French Foreign Minister Robert Schuman to attend a conference of the Brussels Pact powers in Luxembourg.

In their absence, Western experts studied the possibilities of further compromise on Austria. Concessions on Germany, however, they feel should come from the Russians.

The situation now is something like this:

On Germany:

1. It is agreed that Allied rep-

See CONFER, Page 6, Column 3.

## Score Tagged Unemployable On Army List

Frankfurt, June 18 (U.P.).—More than a score of prominent Americans, including university professors and churchmen, are on the United States Army's list of persons "unemployable" in Germany or rejected for special democratization missions, reliable sources said today.

(Gordon Clapp, chairman of the Tennessee Valley Authority, recently was classed "unemployable" and the Army explained the term frequently meant that the subject was "unavailable" for the job. In Clapp's case the Army described the listing as "an error" and apologized to him. Gordon Gray, Army Secretary, said the Army would not use the term again.)

Among those on the latest Army list to come to light, according to these sources are:

Roswell Barnes, associate general secretary of the Federal Council of Churches of Christ in America, and editor of the council's Bulletin; Carle Zimmerman, professor of sociology at Harvard (Who's Who lists him as on leave since 1941); Grady Gammage, president of Arizona State College, and Alfred Frankenstein, prominent San Francisco music critic and lecturer.

Under what they described as warnings from Washington of an investigation into "leaks" of "confidential" information of such matters, all sources declined to

See ARMY, Page 4, Column 2.

## *Capital Banker Rescues Girl in Greenbrier Pool*

White Sulphur Springs, W. Va., June 18 (Special).—A Washington banker plunged into the swimming pool at the Greenbrier Hotel here this afternoon and rescued a teenage girl from drowning. The hero was Allen A. Greenstreet, personnel director of the National Savings and Trust Co., here attending the thirty-first annual convention of the D. C. Bankers Association.

The girl, about 17, was unconscious when brought out by Greenstreet, but was quickly revived and apparently suffered no ill effects. Her identity was not immediately determined.

**Family Dog Adds a Bark**

## *D. C. Man's 4 Children Clinch Ideal Father Title for Him*

**SURROUNDED BY HIS FAMILY**—Samuel Snyder faces the camera with Mrs. Snyder and their four children, Irving, 2; Sol, 10; Elaine, 12, and Carolyn, 6

Samuel Snyder, 37, of 1202 Hamilton st. nw., is Greater Washington's Ideal Father for 1949. Letters from his four children and the family dog clinched the title for him yesterday.

He was chosen from among nearly 200 nominees in connection with observance of Father's Day. The contest is sponsored annually by The Washington Post.

The four children, who were perfectly confident all along that their

See FATHER, Page 20, Column 2.

**Modest Pay Hikes Included**

## Unit Approval Due This Week On New U. S. Job Rating Plan

By Jerry Kluttz
*Post Reporter*

A bill to give modest pay boosts to classified employes and to overhaul the Government's efficiency rating system is slated for approval this week by the Senate Civil Service Committee.

The pay-reclassification subcommittee, whose chairman is Senator Long (D., La.), will meet on Monday to approve the bill. Several members already have indicated they will vote for the measure.

The bill will be different in many respects from the Administration's plan to revise the salary-fixing Classification Act. It will provide for 14 grades, a salary ceiling of $14,000, and an average pay boost of less then $150 a year. The Administration plan had 19 grades, a top of $16,000, and provided a $50 annual pay raise.

The Senate bill would replace the present efficiency rating system with a performance rating plan. It would give the Civil Service Commission the authority to establish a performance rating plan for the agencies to follow.

The rating plan does not provide the employe the right of appeal. A Senator explained that it now takes months and even years to fire an inefficient employe under the appeals system.

Also proposed is the establishment of an "efficiency awards committee" in each department to make awards to employes and su-

See DIARY, Page 4, Column 1.


**Post Ad Sells Radio-Phonograph In One Day**

"RADIO-PHONO., blond, new; cost $110, sell $70. GE. xxxx after 6 p.m." That was the ad which Mr. C. A. of Emerson st. nw. placed in The Post. A Post reader bought the machine the first day the ad appeared.

Post want ads get results. To place your ad in The Post, call NA. 4200.


**1000 Veterans in Bloody Riot**

## Police Battle With Gaullists To Forestall Attack On Reds

Paris, June 18 (U.P.).—Police clashed with an estimated 1000 followers of Gen. Charles de Gaulle today after Free French veterans tried to break through a police line and march on a giant Communist rally.

More than a dozen men who served in the late Gen. Jacques-Philippe LeClerc's Second Armored Division were arrested. Eyewitnesses said the struggle was brief but bloody.

Under orders to prevent a Communist-Gaullist battle, police charged the veterans when they refused to be diverted to a side street and started to scuffle.

About six men were knocked down and one was carried away unconscious, blood streaming from a club wound in his head, bystanders reported.

A number of other clashes between Communists and Gaullists occurred, but mobilization of the entire Paris police force, backed by troops and guards units, averted the threatened big battle.

The skirmishes followed two rival political rallies, Communist

See PARIS, Page 6, Column 4.

**Today's Index**


| | Pages | | Pages |
|---|---|---|---|
| Financial | 111-6 | Obituaries | 16 |
| Local News | 15, 16 | Weather | 111-6 |

SECTION II—EDITORIALS, CURRENT EVENTS
SECTION III—SPORTS, CLASSIFIED
SECTION IV—SOCIETY, WOMEN'S NEWS
SECTION V—REAL ESTATE
SECTION VI—AMUSEMENTS, ART, RADIO


**In Monday's Washington Post**

*Academic Freedom or a Loyalty Probe—*

Does today's threat of Communism take precedence over traditional freedom of speech on the campus?

*The Economic Problems Of the South—*

The National Planning Association takes a look at the economic, social and political problems of the Southern States.

*Sweden's Dangerous Communists—*

Frank Gervasi reports on the Communist Party's strength in Sweden and its threat to the whole Scandinavian Peninsula.

# Death, Damage High In Drought of U. S.

Boston, June 18 (U.P.).—Death tolls climbed, millions of dollars worth of crops withered and fire endangered parched forests in the northeastern United States and parts of Canada today after three scorching weeks without rain.

Hardest hit in the record June drought was New England, where 37 deaths were attributed to the heat and a crop loss of 45 million dollars was foreseen if the Weather Bureau's prediction of continued dryness proves correct.

In New York State, rainless for 23 days, the drought was reported to have caused $500,000 damage to crops in the past week.

A Canadian heat wave was being blamed for 100 million dollars in crop losses.

The Weather Bureau at Boston said the widespread drought was "particularly bad" in New England, where the parching sun brought the prospect of a fall milk shortage, higher vegetable prices and the rising menace of forest fires.

Scattered showers fell in sections of western New England and more were predicted for the rest of the six-State area Sunday, but the Weather Bureau said they were far too light to penetrate the sun-baked earth.

Vermont closed its forests in an effort to prevent fires.

Five new forest fires in Maine brought to 30 the number of outbreaks in that State, which, like Massachusetts, banned the building of fires in woodland areas. All Maine's fires were reported to be small and under control.

FLOOD—From Page 1

## Hundreds Homeless in Flood

chapter chairman of Hardy County, said 18 persons had been reported missing in the Petersburg-Moorefield area alone. Moorefield is about 12 miles northeast of Petersburg.

Besides these 18, at least two more were unaccounted for in Virginia's Shenandoah Valley section. One of them was Mrs. Bricker's 7-year-old daughter.

Hemmed in by the Alleghenies on the west and the Great Mountains on the east, Petersburg and Moorefield were virtually isolated. All telephone lines in the former city were down and only one was in use at Moorefield.

All roads to Petersburg were blocked. Circular routes were open to Moorefield, where about 100 evacuees were quartered in the courthouse and drew food from a high school cafeteria.

Houses were swept away, bridges and roads washed out, and many hundreds were made homeless by the high waters.

"The situation is pretty bad," State Police Capt. Basil E. Wright said at Elkins, W. Va., headquarters for many relief efforts.

Fire Chief Allen Harvey, sr., said Bridgewater, small college town of 1000 population, was "in a state of confusion and near-hysteria."

Many Bridgewater residents were marooned on housetops and trees. Houses were bowled over by tons of water sweeping down on them.

Moorefield could only be entered by a roundabout route through Gore, Va., police said some of the town's 1300 inhabitants had to be evacuated.

In the path of the waters on the Northern Branch of the Potomac were Cumberland, Md., an industrial community of 40,000 population, and McCool, Md., and Keyser, W. Va., which face each other across the river.

But the waters were dropping at McCool and Keyser, some 25 miles east of Cumberland. At Cumberland the river was reported rising at a rate of a tenth of a foot an hour and was "almost stabilized." In the downtown area the river was 2 feet under flood stage and the city was not believed to be in danger.

The flood struck without warning when two days of incessant rain, topped by a sudden cloudburst, caused the river waters to flow over their banks. An estimated 15 to 20 inches of water was dumped from the clouds.

The river, normally about 50 yards wide, spread out as much as 300 yards to 2 or 3 miles in the hard hit area around Petersburg and Moorefield.

"It was unbelievable how the river rose so fast," said W. O. Pifer, former mayor of Keyser, W. Va., who was on a fishing trip in the Moorefield area.

"The river was low and clear at 9:30 last night (Friday). Then it rose all of a sudden and we were lucky to get out."

Pifer said he and his son used their jeep to tow several cars belonging to members of his party to high ground after they were partially submerged. Many cars had to be left behind.

"I saw two women floating downstream in a rowboat," said Pifer. Later the boat was found overturned but there was no trace of the women.

Niles Crossland, a farmer operating a general store at Lanesville on Red Creek, said the stream rose from a normal depth of about 4 feet to 18 feet so fast "I didn't get a chance to save much but myself." He said his home, store, two automobiles and 400 chickens were washed away.

About half of Petersburg and Moorefield were inundated. Hundreds of homes were awash. For a time one radio patrol car manned by State police was Petersburg's only communication.

After the flood crest passed Petersburg it cut off Moorefield for several hours.

National Guardsmen, Red Cross workers and other rescue units fanned out from Romney to rush to the edge of the hard-hit flood area yesterday morning. Crews finally broke through when slowly receding waters freed several back roads.

The town of Romney, W. Va., escaped serious damage because of its plateau location. But the Baltimore & Ohio Railroad reported a railroad bridge near there was swept away.

Damage to farms, homes and livestock was expected to mount into hundred of thousands of dollars. Police reported the bodies of hundreds of livestock had been swept downstream.

Rescue workers were still faced with the task of reaching 80 4-H Club members marooned in a small valley below the Stokesville, Va. dam.

Once it was reported the dam had broken, sending a mountain of water cascading down into the valley. Later, airplane flights showed the dam was still holding.

National Guardsmen tried to get through to the 4-H camp with an amphibious jeep, but failed. Rescue workers then set out on foot over a mountain to try to reach them.

Officials expressed fear for the safety of tourists who had invaded the area for the official opening of the bass fishing season yesterday. Switchboard operators and police warned residents to evacuate, but some small tourist cabins were without telephones.

Lieut. G. W. Eusch of the State police said they had been able to contact "most" of the visitors.

A rescue team of firemen reported setting out to pick up three men marooned on Kellers Island. Before the stranded trio could be saved, darkness settled over the island and water soon covered it.

The marooned group was not heard from after that.

A telephone operator said two others were seen floating on a raft as it passed Moorefield. Efforts to get a line to the pair failed and they last were seen skimming swiftly downstream.

The flood brought terror to tiny Bridgewater. The deluge came between midnight and 3 a. m., while most of its 1000 citizens were sleeping. By mid-morning, water was still 10 feet deep in some parts of the town.

Houses were swept away or buckled as a 15-foot flood crest ripped a channel through the town. Power lines were tumbled and trees bowled over.

Early yesterday afternoon, the town was ordered evacuated as State police reported North River Dam, above Bridgewater, had shattered and new flood waters were sweeping toward the area.

Residents streamed toward the higher parts of town or left for neighboring hamlets. But the report of the breaking of the dam proved false. Police planes soon reported it was holding.

Still, only patrols of police and National Guardsmen were on the principal streets. All telephone operators were ordered from their switchboards except for a standby supervsior.

State police reported "about one half of Bridgewater is washed out."

Some damage was reported to the Washington Girl Scouts' camp at Stokesville, Va., which was to have opened for the season Friday.

### Quirino Signs Code Prohibiting Divorce

Manila (Sunday) June 19 (AP).—President Elpidio Quirino today signed a new civil code, which prohibits divorce among Christians for any cause in the Philippines.

The only exception is for Moros, who follow the Mohammedan religion.

## Mother and Baby Trapped on Roof of Flooded House

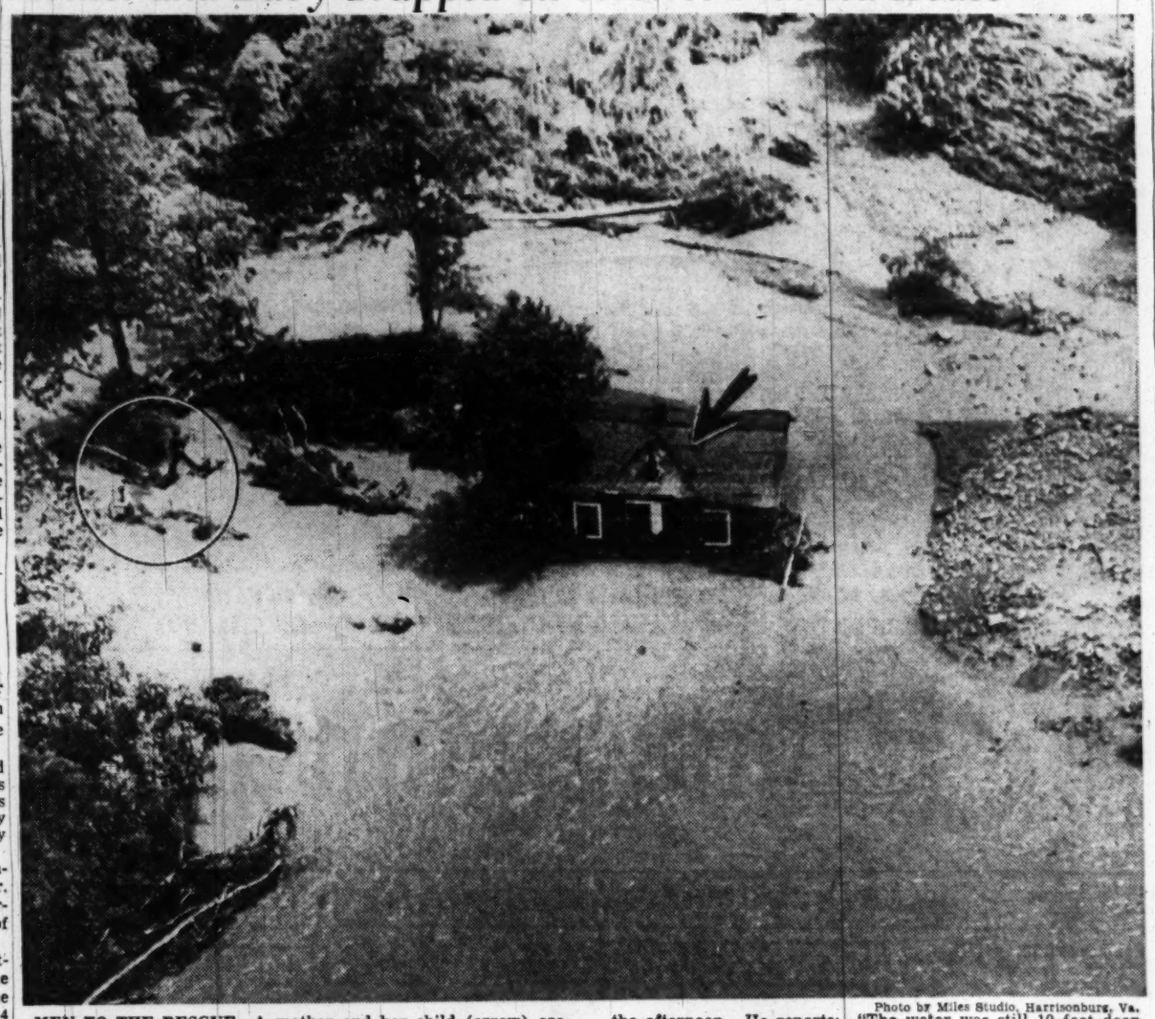

Photo by Miles Studio, Harrisonburg, Va.

MEN TO THE RESCUE—A mother and her child (arrow) are marooned on the roof of their house, floating down the North River from Bridgewater, near Harrisonburg, Va., yesterday. Two men (circled) are pictured in this air view as they tried to rescue them with ropes. Photographer M. J. Lippold, of Harrisonburg, who took the picture, visited Bridgewater on foot yesterday morning before returning to make aerial photos in the afternoon. He reports: "The water was still 10 feet deep in the downtown streets of Bridgewater at 8 a. m., having receded some from its greatest depth of 15 feet at 4 a. m. when the peak flood hit the town. Many persons were still stranded on their rooftops. Bridges along North River were ripped out and tossed on the banks. Automobiles and trucks were carried along in the torrent"

W3AHQ ON THE AIR—Russell Main, 49, of 1904 Grace Church rd., Silver Spring, Md., handles emergency broadcasts from the Potomac-Shenandoah Valley flood area

## Disaster Drill of Area Hams Broken Up by Real Flood Job

A number of Washington area radio amateurs who were about to start on a simulated disaster communication drill yesterday stayed at home—to work on a real emergency, the floods in the upper Potomac and Shenandoah valleys.

While some who had set up their portable equipment in isolated sections of Maryland and Virginia the night before stuck to their testing posts throughout yesterday, others gave up on the drill and took messages of all types from the flood area for relaying.

"I was just getting ready to start out on the field day with practically a whole truckload of equipment, when I got a call from the Weather Bureau to keep in close contact with the flood area," said Russell S. Main, who operates W3AHQ at his home, 1904 Grace Church rd., Silver Spring, Md. The station is designated as the emergency network control station here. Main is a station agent for the Baltimore and Ohio Railroad.

With all other communications in Petersburg, W. Va., cut off, messages began to come in on Main's 75-meter receiver from Petersburg "hams" operating the very type of portable equipment that was being tested in the disaster drill in the Washington area. He was also "working" 2-meter and 6-meter bands.

Main and other hams here, including Oscar Reed, emergency coordinator for the Potomac-Rappahannock Valleys network, who had also stayed at home from the drill, picked up on-the-spot weather reports, information on road conditions and a number of personal messages from the flood area.

These were relayed by phone to the Weather Bureau, Red Cross and other agencies, as well as to individuals in the local area. Most of the personal messages were to relatives outside the flood area, reassuring them that so-an-so was safe.

During most of the day, the main source of communication from hard-hit Petersburg was Frank A. Swisher of Keyser, W. Va., who took his portable equipment there in a truck. No telephone lines were operating there.

RIVER—From Page 1

## Flood Peak Due Here Monday

some sunshine; warmer in the afternoon; chance of shower or thunderstorm; high in middle eighties."

Rainfall in Washington totalled .46 inches from 2 p. m. to 8 p. m., yesterday, and 1.74 since the fall began three days ago.

The Baltimore highway at Peace Cross began flooding last night and was expected to be closed to traffic by morning. The Maryland Roads Commission was preparing to erect barriers and reroute traffic.

The Weather Bureau said last night advice from a radio amateur was that it was still raining at Petersburg, Va., with tributaries of the Potomac rising rapidly. Route 42 was the only one open into Petersburg, the radio man said, and that might be closed by flooding at any time.

### Meeting Set Tuesday

Infantry chapter of the Officers Reserve Association will hold a meeting and get-together at 8 p. m., Tuesday at the Burlington Hotel, 1120 Vermont ave. nw. All reserve officers are welcome, officials said.


SPECIAL NOTICES

UNUSUAL JEWELRY—Let RODIN create a magnificent piece of jewelry with your own stones in gold, silver and platinum. RODIN JEWELS, 808 17th st. nw.

SLAT DOORS
(Now Open Sats. 8 to 1)
RUCKER LUMBER
1320 Wilson Blvd., Arl. CH. 0660

WHY NOT?
IT COSTS NO MORE TO PARK AT THE
CAPITAL GARAGE
NEW YORK AVE., between 13th and 14th
"Every Auto Service"

WEST AT 14th & G Sts. For 43 Years
EUGENE C. GOTT, Pres.

THE ONE POUNDER SPORT JACKET

Ounce for ounce, this is the most comfortable jacket that ever took a burden off a man's shoulders. Looks like a regular weight jacket, feels light as air . . . the perfect leisure-time companion.

16 ounces of comfort and fashion

$39.50

Sidney West INC
14th & G

Here is the biggest Piano Value on the market! A New
Wurlitzer Piano
for only $395.00

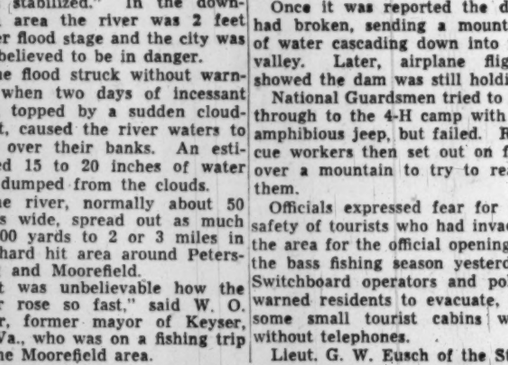

Kitt's and the famous Wurlitzer Company meet your demand for a really good spinet at a low price with this fine new model!

It has all the fine construction and quality that has made the Wurlitzer America's largest selling piano. Featuring a 73-note scale and beautiful design, this is the biggest piano value on the market. Perfect for any home, ideal for adult or child.

See this new piano tomorrow, at Kitt's exclusively.

Small down payment . . . 3 years to pay

Kitt's
1330 G Street
REpublic 6212
COMPLETELY AIR CONDITIONED

SPECIAL SUMMER PURCHASE!
300 Patterns of Finest
TROPICAL WORSTED SUITINGS
Hand-Tailored to Your Order
$59
Regular Price—$75

Here's the "hottest" buy in town . . . virgin wool tropical worsted, tailored to your individual order . . . to keep you cool all summer long. *Choose your favorite pattern and our expert craftsmen will hand-tailor your suit in single or double-breasted style.* Our PHOTO-TAILORING assures you of perfect fit. Because all work is done in our own shops, delivery can be made in ten days.

*Tailors to Men and Women*
Jos. A. Wilner & Co.
*Custom Tailors Since 1897*
Cor. 14th and H Sts. N.W.

WASHINGTON'S GREATEST SALE OF
NATIONALLY FAMOUS WATCHES

PRICED FROM $12.95 TO $16.95

| | WAS | NOW |
|---|---|---|
| A. Lady's 17 Jewel gold-filled case | $42.50 | $16.95 |
| B. Lady's 7 Jewel gold-filled case | $24.75 | $12.95 |
| C. Men's 17 Jewel gold-filled case (with stretch band) | $42.50 | $16.95 |
| D. Men's 7 Jewel gold-filled case | $24.75 | $12.95 |

- All watches guaranteed 1 year.
- Every watch has a precision movement.
- Every one will want two, they're that good.
- Every watch was produced by one of the most famous watchmakers in the world.

MILITARY WATCH 17-JEWEL WAS $57.50 NOW $20

All Prices Plus Tax

DIAMOND VALUES

| | |
|---|---|
| ⅛ Ct. 14K gold mounting | $125 |
| ¼ Ct. perfect, platinum mounting, emerald-cut | 225 |
| 1¼ Ct. perfect, platinum mounting | 700 |
| 3 Emerald-cut diamonds, approximately 3 Cts. | 700 |
| 1 Ct. perfect, platinum mounting | 600 |
| ⅜ Ct. perfect, yellow gold mounting | 115 |
| 1½ Ct. fine color, platinum mounting | 450 |
| 1 Ct. yellow gold mounting | 300 |
| 3 Cts. perfect, platinum mounting | 1500 |

And Hundreds of Other Rings—Similar Values

Washington Jewelers
CHARGE ACCOUNTS INVITED
(Next to Keith's Theatre)
615 15th Street N.W. • STerling 4044
Open Thursdays Until 8:30 P. M.

# Must Create Jobs, Institute Tells U. S.

By the United Press

Unemployment is here and the Government must stop it, the Public Affairs Institute said yesterday in a sharply-worded, pessimistic review of the national economy.

Looking at the dark side of the unemployment picture, the institute took the same attitude toward Government aid that many labor leaders have taken in recent weeks. They said Congress should:

1. Raise tax exemptions and reduce taxes.

2. Increase incomes where possible for those who do not benefit from lower taxes. Such steps would include extension of veterans readjustment benefits beyond the July 25 expiration date, and refunding to World War II veterans of two billion dollars in GI insurance premium overcharges this year instead of next.

3. Initiate emergency public works and service projects in distressed employment areas.

The institute, which has worked closely with labor groups in economic research since its inception two years ago, also urged that Congress provide "adequate" appropriation for the U. S. employment service and that it reestablish the Civilian Conservation Corps of the 1930s.

The proposals "are admittedly not the answer to the basic problems of our economy which must be met and solved if we are to have long-term sustained economic stability and growth," the report said. "They are, however, immediate things which the Government can do to mitigate the rate of economic decline and ameliorate the conditions of the initial victims of business recession."

Looking ahead, the institute warned that if the present economic trend continues, unemployment may rise from the May level of 3,289,000 to six million in the last quarter of this year and to almost eight million by mid-1950.

Analyzing present unemployment, the institute said it was hit hardest in the industrial States of California, Pennsylvania, Illinois, Massachusetts, Ohio, Michigan, New York and New Jersey.

"Nothing in sight indicates a halt in unemployment trends. On the contrary, industry reports indicate further slides downward."

Furthermore, it said, the "conditions of those who do have jobs are deteriorating badly — their hours of employment and earnings are dropping."

"Unemployment is putting the Federal Government in the 'red,' and causing deficits," the institute said. "To reverse the trend, purchasing power must be made available. False economy through budget slashing now will increase our deficits and accentuate the downward slide."

Meanwhile, speakers in a forum sponsored by the People's Lobby said Government, business, labor and farmers each have a responsibility to consumers in maintaining full production at a minimum of cost.

Dr. Colston E. Warne of Amherst College, president of Consumers' Union and a member of the consumers' advisory committee to the President's Council of Economic Advisers, said the Government may have to take "drastic steps" to maintain a high national income as well as to combat unemployment.

Frank L. Fernbach, economist for the CIO, said "organized labor, particularly because of the immediate effect of depression on its millions of members, is increasingly thinking in terms of the total economy and is anxious to work with other groups to achieve the economic stability which is envisaged by the Employment Act of 1946."

Forrest E. Keller, of the U. S. Chamber of Commerce, said businessmen must "do the best job they can of making balanced adjustments to the commodity markets, the labor markets, and the investment markets."

**To Builders**

## *Wittek Case Is Challenge, NCHA Says*

The National Capital Housing Authority, through its executive officer, John Ihlder, declared yesterday that last week's Supreme Court decision in the Wittek case represents a challenge to private house builders and owners.

The case involved the Government's position as a landlord for local public housing units. The court held NCHA was not bound by the local rent control laws. Ihlder then moved to begin what he calls "graduation" of tenants with incomes above the legal limit for those living in public housing projects.

Ihlder pointed out that NCHA has not been able to evict such tenants since July 31, 1947, because of legal restrictions. First Congress prohibited such evictions. When the prohibition was removed, the courts held NCHA subject to rent control regulations on evictions. Last week's decision, however, makes it possible for NCHA to begin evictions. Thirty-day notices are being served on "all over-income tenants," Ihlder said yesterday.

First to be served are 20 tenants with family incomes over $5000 a year. Of these families, all but two have more than one wage earner. These and other dwellings will be given to families on the extensive waiting list whose income at the time of admission does not exceed $2,250 for a family with two or fewer children and $2700 for a family with three or more children.

"This is NCHA's normal process," Ihlder's statement said.

He recalled that five years ago a spokesman for the Washington Home Builders Association declared "private enterprise builders want to do the housing job for the rehousing of those in the lowest and lower-income brackets."

Ihlder added:

"Now is their opportunity."

HOUSING—*From Page 1*

## Realty Men Deny Charges

"the pending socialized public housing bill."

The builders expressed pride in having produced nearly three million homes since the war and declared that the Administration housing bill would add 19 billion dollars to Federal expenditures already "gravely endangering the economic welfare of the country."

Maenner, for the real estate boards, commented on Mr. Truman's statement point by point, first taking up the President's claim that the actual cost of the housing program would be only about half the real estate interests' estimate of $19,300,000,000.

He said the actual authorization figure, worked out by Snyder, Farr & Co., Washington public accountants, is $19,312,500,000 over a period of years.

The measure should be cut in half right now, he said, "if those persons behind the public housing bill really believe that the politicians operating the program would leave untouched half the money they are permitted by the bill to spend."

As for Mr. Truman's figure of "at most" $8465 per dwelling unit, Maenner divided 16 billion dollars in subsidies by 1,050,000 proposed units and said:

"I don't know how the President divided 16 by 1 and got an answer of 8."

He declared the measure lacks any definite dollar income limit for families to occupy public housing and said proponents brushed aside efforts to write in such a limit.

In connection with Mr. Truman's denial of any socialistic trend in the proposal, the NAREB head commented:

"There is no unsocialistic method by which you can socialize the ownership of 1,050,000 dwellings. . . . It (socialism) always moves in bit by bit."

### *Pressure for Housing Urged by Democrats*

Democrats yesterday urged voters to bring pressure on the House to approve President's Truman's housing program over objections by Republican economy advocates and private real estate groups.

Chairman J. Howard McGrath of the Democratic National Committee asked State party chairmen and their top aides to "get the truth" about the housing program "to every precinct worker and every voter." He urged party workers to "lick the antihousing lobby once and for all."

**Memo For ECA**

## *Worn Undies Irk Britons, Says Matron*

Associated Press RADIOPHOTO
MRS. DOROTHY ROCKCLIFFE

*Mentions unmentionables*

London, June 18 (AP). — Mrs. Dorothy Rockcliffe, who wrote to ECA Administrator Paul Hoffman about her underwear, expressed delight today that she has succeeded in bringing the subject into the open.

Mrs. Rockcliffe is 36, a dark-haired matron who lives in a duplex in suburban Mitcham. She not only manages the housework but works as a typist.

And the most exasperating problem facing her and some millions of English women is lingerie, she said.

Recently Mrs. Rockcliffe read that Hoffman had dropped a remark that most Britons have only one set of cotton underwear.

"I couldn't resist an impulse to write to tell him how right he was," said Mrs. Rockcliffe. "And now my undies are being talked about at an American Senate committee hearing—my word!

"But why not face the situation frankly? If every British woman were honest she would admit she is in much the same position as I am."

Then Mrs. Rockcliffe explained the "position." The top layers of her — the outer clothing — she called "fairly respectable."

But the lower layers—well, the undies are a sight. They are, she said, "antique."

"As I wrote to Mr. Hoffman, I walk about every day keeping my fingers crossed, hoping I don't get knocked down," she observed.

At a Senate committee hearing, where Hoffman read Mrs. Rockcliffe's letter into the record, he emphasized the shortage of such textiles for the average Briton.

But it's not only shortage of supplies—the prices are fantastic, Mrs. Rockcliffe asserted.

In her letter to Hoffman she said she wouldn't have any false pride about accepting any spare undies from an American woman who has too many. So far no American woman has acted on the suggestion.

## Barkley Sees Readjustment As 'Healthy'

Spring Lake, N. J., June 18 (U.P.).—Vice President Alben W. Barkley warned today against mistaking "healthy" economic readjustments for "dangerous recessions."

In a speech before the New York Bankers Association convention, Barkley refused to take a gloomy view of the Nation's economic outlook.

"The best thing that can happen for the country, for all of us taken in the aggregate and allowing for some individual hardships, is to go through the ultimate, inevitable readjustment necessary to bring about better balanced relationships within the economy," he said.

He told the bankers that the war had created serious distortions and abnormal conditions and that it would be "a serious mistake" to postpone necessary readjustment. He said it also would be a mistake not to arm the Administration with standby powers to arrest "a renewed upward spiral."

He said there was still a great backlog of need for housing, automobiles and other things and that the country had hardly begun to make public improvements deferred by the war. The Nation has a base of buying power, he said, to maintain a high level of output.

## Krug Accused On Tidelands

Galveston, Tex., June 18 (AP).—Attorney General Price Daniel of Texas accused Secretary of Interior Krug today of using a smoke screen in the tidelands issue.

Daniel said the Federal Government has many other plans for the tidelands, rather than for national security, as Krug asserts.

The Federal Government is trying in the Supreme Court to establish claims to the offshore lands, which are rich in oil in Texas, California and Louisiana.

The attorney general, in an interview, said the Government envisions a vast network of national beach parks, complete control of commercial fishing, and regulation of mineral production.

"Beaches such as this at Galveston would be controlled and administered from Washington," he asserted. "The city and county would have no control over it. They would be a national park. Not local beaches."

He cited the Dow Chemical plant at Freeport as an industry which would be brought under Federal regulation. The plant has found the gulf an inexhaustible source of magnesium.

## *Truman Stopped Off Quantico by Poor Visibility*

By The Associated Press

The presidential yacht Williamsburg, with President Truman aboard, anchored off Quantico, Va., Friday night because of poor visibility instead of proceeding to Blakiston Island, the White House reported yesterday.

The weekend cruise was resumed yesterday morning in clear, warm weather. Mr. Truman worked on Government reorginization plans with officials who are accompanying him.

## Bracken Flays Cripps On Economic Plight

Dumbarton, Scotland, June 18 (U.P.).—Brendan Bracken, Conservative Minister of Information in the War Cabinet, said tonight "Britain is slithering into an economic blizzard of incalculable magnitude."

"We must prepare against weather that will soon turn very foul," he said.

## Livestock Feeders Challenge Brannan Plan

By the United Press

Spokesmen for Corn Belt livestock feeders called on Agriculture Secretary Charles F. Brannan yesterday to backtrack on his new farm program, or resign.

But Brannan indicated to a Senate Agriculture Subcommittee he would do neither. He asked a "trial run" for his controversial plan through authority to make direct price support payments to hog raisers.

Mark W. Pickell of Chicago, speaking for the Corn Belt Livestock Feeders Association, told the Senators Brannan's plan was "wide open to fraud, impossible of fair application," and promised "mostly fat" pork chops for the housewife.

Pickell challenged Brannan to "take the position of a real Secretary of Agriculture" by telling farmers he was wrong in suggesting a 19 per cent increase in the spring pig crop. He said farmers should be advised to sell off their young sows and gilts before they breed.

If he cannot take such (an) attitude, then he should resign as Secretary of Agriculture and go over to the Department of Labor so the public would know he was representing the consumer rather than the producer," he said.

Senator Aiken (R., Vt.), charged that Brannan had "circulated a good deal of misinformation" on the program in an effort to "sell" the farmer.

Brannan wants congressional authority to pay directly to farmers the difference, if any, between the price they receive for hogs and the Government-established support price. He predicts hogs may fall below the support price soon.

Aiken and other Senators told him that if he launches his trial program it had better not be restricted to hogs alone. Citing the high consumer price of eggs, Aiken said that eggs might provide an even more effective trial run than hogs.

An Senator Thomas (D., Okla.), chairman of the full Agriculture Committee, submitted a memorandum which made the point that ham and eggs are a traditional American dish, and should not be separated in price support treatment.

Pickell and his associates maintained that Brannan's hog scheme would destroy "individual initiative" among farmers, afford "completely impractical" subsidies and put producers of cattle, sheep and poultry at a 'disastrous" disadvantage.

W. S. Rosecrans, vice president of the Chamber of Commerce of the United States, said the Brannan plan was "fraught with danger" to the United States economy and social and political welfare. Production payments, he said, are "a wholly unsound and impractical device."


RALEIGH HABERDASHER

For the first time in 15 years--

a clothing event like this in June!

Thousands of fine, cool

Summer Suits

Reduced

Were $42.50 to $45 — $33.75

Were $47.50 to $55 — $43.75

Were $60 to $75 — $53.75

Not in 15 long, long years has Raleigh Haberdasher presented an event like this in June—when summer hasn't even officially begun! And seldom have we offered such an impressive array of summer clothing at such exciting prices. Ready for you is a vast selection of breeze-inviting fabrics . . . in a wide, wide range of colors and patterns . . . in all the styles of the season . . . in sizes for every man—short, stout, long or regular. And most important, you'll find every suit in this event an outstanding value at its price.

**Two convenient ways to buy:**

1. **Thirty-Day Account** . . . payable in thirty days.
2. **Extended Payment Account** . . . pay in four equal amounts, No down payment—No interest charge—No carrying charge.

RALEIGH HABERDASHER

WASHINGTON'S FINEST MEN'S WEAR STORE 1310 F STREET



Be a Translator

SPANISH

FRENCH • RUSSIAN
GERMAN • ITALIAN

CLASSES NOW FORMING

- *Students already able to translate will be offered part-time positions*
- *Beginners will be offered positions part-time as soon as they are able to translate.*

Private-Semi-Private and Class Instruction (Full or Part Time)

GOOD NEIGHBOR SCHOOL
922 17th St. N.W. REpublic 2943



FEEL BETTER

After first treatment or no fee.

Relief from pains and aches due to weak heart, asthma, rheumatism, arthritis, nervousness, piles, colds, flu or other ailments. Also relief from aching, swollen feet. Men and women, young and old can benefit. Lady Naturopath, 20 years' experience, SH. 2685.

THE EXQUISITE Acrosonic BY BALDWIN

Own and command the supreme tone of this lovely Baldwin Acrosonic. In lustrous black or gleaming mahogany, designed to appeal to conservative good taste. Exquisitely and distinctively proportioned in small size. 40 inches high, 60 inches wide, 26 inches deep.

HUGO Worch

925 G ST. N.W.
Established 1879
Exclusive Piano Sales



For a Long Season

$14.95

Together for all day . . . for all occasions — a townish transparency with a fitted coat-look over polka dot rayon crepe. In navy or black.

SIZES 16½ to 24½

STOUT Slender SHOP

We Slenderize the Larger Woman
506 11th St. N.W. RE. 9732
Next to Perpetual Building Assn.



Special 3 Months Summer Course

Admissions Open May 15 Close June 30

FRENCH
SPANISH—GERMAN

| | Class | Private |
|---|---|---|
| 4 hours weekly | $90 | $190 |

Registration Fee $10 (Valid 1 year)
Easy Payments
CLASSES LIMITED TO 8 STUDENTS
9 A. M. to 9:30 P. M.
5% discount on courses paid by June 30

BERLITZ
SCHOOL OF LANGUAGES
839 17th St. N.W. (at Eye) ST. 0010
Approved for GI VETERAN TRAINING
AIR-CONDITIONED

# Thurmond to Shun Democratic Dinner

Columbia, S. C., June 18 (Spl.).—Gov. J. Strom Thurmond, last year's Dixiecrat presidential candidate, today announced his refusal to attend a Democratic Party dinner here July 1 at which Vice President Barkley will be principal speaker.

In a long statement, he accused those sponsoring the $15-a-plate gathering of being "deserters" from the Democratic Party of South Carolina. He said they may have "high hopes" of Federal patronage and favors for themselves, but the "people of South Carolina will not be browbeaten by Federal threats."

The statement attacked Barkley for favoring the Administration's civil rights program and for his ruling on cloture in the Senate when the proposal came up.

Some of the "deserters," Thurmond charged, "accepted appointments from Washington as State officials of our party and have tried to oust our party officials elected by Democrats of South Carolina."

"It is regrettable," he continued, "that Mr. Barkley comes to our State not as Vice President to visit the people, but in his capacity as a politician to assist these bolters in their efforts to destroy our party.

"I could not attend the dinner and remain true to the people of South Carolina who showed that they have the courage to stand for what they believe in. I shall not attend the dinner."

## New Chairman Of Chest Unit

AARON GOLDMAN, 36, president of the G. B. Macke Corporation, has been appointed chairman of Business II Unit in the Community Chest Federation Campaign. His job will be to mobilize the 1400 volunteers required to reach all small businesses within the city

### Mental Hygene Session

The Mental Hygiene Society of Northern Virginia will meet at 8:30 Monday evening, June 20, in the Alexandria Health Department auditorium, 517 North St. Asaph st. Election of officers and future activities will be discussed.

# Byrnes Sees 'Welfare State' in Panaceas

BYRNES—From Page 1

without reserving the power to override the veto.

"Congress will have fixed the maximum apprpriations and would confer upon the President only the power to reduce," Byrnes said.

He expressed fear that some of the new Federal programs suggested "point inevitably to a welfare state."

"Every segment of society is demanding special privileges — the farmer wants higher prices, the wage earner wants increased wages, pensions and hospitalization," he said. "Too many people want more pay for less work."

**Hits Regimentation**

Byrnes said "too many people are trying to transfer power to the Government . . . We are not only transferring too much power from the individual to the Government, but we are transferring too many powers of State governments to the Federal Government.

"We should not have the Federal Government regimenting our lives from the cradle to the grave," he said.

On the present political situation in Europe, Byrnes said:

"Russia's thinking is in terms of propaganda." He charged the Soviet Union is playing "dangerously with the rebirth of German militarism."

His remarks seemed certain to touch off a political explosion in Washington, where Administration forces are fighting an uphill battle to get the President's social-economic program through Congress. Byrnes' blast was all the more arresting because during the early days of the New Deal he was the late President Roosevelt's trouble-shooter in Congress.

Byrnes, as a Senator from South Carolina, piloted the early New Deal measures through to passage. He was rewarded by appointment to the United States Supreme Court.

Under President Truman, Byrnes as Secretary of State launched this country's "firm but patient" policy of dealing with Russia.

He resigned in January, 1947, for reasons of health, parting with President Truman on apparently the best of terms.

The Truman legislative program includes such controversial schemes as compulsory medical insurance, farm price supports, repeal of the Taft-Hartley Act, broadening of social security, increased minimum wages, and civil rights legislation.

## Italian Deputies Lack 1st Quorum in 45 Years

Rome, June 18 (U.P.).—For the first time in 45 years, the Italian Chamber of Deputies had to adjourn today because of a lack of a quorum.

President Giovanni Gronchi, berating members for their "lack of responsibility," said such a thing had happened only three times before in local parliamentary history, the last time in 1904.


FACTORY
ENGINEERED VALVE Buick IN HEAD PARTS
EMERSON & ORME
17th and M Sts. N.W.
DI. 8100



THE FIREPLACE SHOP SINCE 1873

Don't go all summer

With a Dusty, Dingy Looking Fireplace

Spring cleaning time is here. Curtains, rugs and surroundings take on a gay, cheerful look. Don't spoil this with a dull, dingy fireplace.

We Repair and Refinish ALL
fireplace equipment

Take note of your needs and find out how moderately you can have them restored to shining newness.

Call ME. 1134 for Pickup Service

D.L. Bromwell
710 12th St. Just Above G

THE FIREPLACE SHOP SINCE 1873


DIARY—From Page 1

## Rating Plan Action Slated

pervisors who do their jobs economically and efficiency. No award could exceed three in-grade promotions.

As now written, the bill does not require that its cost be absorbed by the agencies. Several Senators, however, have suggested such an amendment. The cost is estimated at about 120 million dollars a year.

**New Pay Schedule**

The proposed 14 new general schedule grades would be a merger of the present 31 different CAF (clerical, administrative and fiscal), P (professional) and S-P (subprofessional) grades. The new classified pay schedule and salaries are as follows:

GS-1 (general schedule) would be composed of CAF-1 and SP-1 and 2. Starting salary would be $2100 and it would have six $80 steps, or a top of $2580, the same as proposed by the Administration.

GS-2 would be present CAF-2 and SP-3. It would start at $2350 and have six $80 steps to a high of $2830. This is $50 more than was suggested by the Administration.

GS-3 would be CAF-3 and SP-4. The starting salary would be $2600 and it would have six $80 steps to a $3080 maximum, or $100 more than the Administration recommended.

GS-4 would be CAF-4 and SP-5. The salary range would be $2900 to $3380, or six $80 steps. This is $150 more than was in the Administration bill.

GS-5 would be made up of P-1, SP-6 and 7 and CAF-5 and 6. Its salary range would be from $3100 to $3850, or six steps of $125 each. It would be $100 more than the Administration suggested.

GS-6 would be made up of P-2, SP-8 and CAF-7 and 8. The starting salary would be $3850 and have six steps of $125 to a maximum of $4600, or $50 more than the Administration suggested.

GS-7 would be the present P-3 and CAF-9. The salary range would be from $4600 to $5350, with six steps of $125 each. This and the remaining grades would be identical with the Administration proposal.

GS-8 would be a merger of P-4 and CAF-11, starting at $5400 and four steps of $250 each to $6400. GS-9 would be P-5 and CAF-12, ranging from $6400 to $7400, or four steps of $150 each. GS-10 would be P-6 and CAF-13, from $7600 to $8600, with four $250 steps. GS-11 would be P-7 and CAF-14, from $8800 to $9800 and with four $250 steps.

GS-12 would be P-8 and CAF-15. It would start at $10,000; have a middle grade of $10,500, and a top of $11,000. GE-13 would be a new grade. It would start at $11,500 and have $500 steps to $12,500. GS-14 also a new grade, would start at $13,000 and have two $500 steps to $14,000.

The subcommittee has tentatively decided to knock out the two super grades at $15,000 and $16,000 as requested by the Administration.

No one would have his salary cut under the proposed bill. The bill carries detailed provisions that would permit present employes to be converted to the salaries at the middle and upper part of the new grades in order to prevent salary cuts.

The bill also will carry a provision to give the Civil Service Commission the authority to coordinate the work of the many wage boards that fix the salaries of the 600,000 per diem employes. It will suggest that skilled mechanics now on the CPC wage schedule be transferred eventually to the area wage board set up.

ARMY—From Page 1

## Score, Tagged Unemployable

talk on the reason for the "unemployable" label on these Americans and the nature of the missions for which they had been sought.

Seven others were similarly listed, including Roger Baldwin, of the American Civil Liberities Union, and George S. Counts, member of the A. F. of L. Teachers Union, the New York Liberal Party and a member of the Columbia University teachers college staff.

The Army said those listings were "never intended to constitute a blacklist." It was emphasized that no reflection was intended on the loyalty of those concerned.

In most instances the names were proposed to the Army by various military government branches for 90-days "democratization" projects, in which Americans prominent in various fields work on specific German problems in an effort to show the Germans how such problems are handled in the United States.

The latest list, believed to be complete with the exception of two or three recently added names, includes, besides those previously named, the sources said:

Henry Ehrmann, Colorado University Department of Social Sciences.

Waldo E. Lessenger, professor at the University of Pittsburgh.

J. Paul Leonard, prominent San Francisco educator.

Dora Smith, professor of education, University of Minnesota.

Paul Tillich, professor of philosophical theology at the Union Theological Seminary in New York.

Louis Wirth, University of Chicago sociologist.

Kimball Young, professor of sociology, Queens College, Flushing, N. Y.

David MacIntire, Northwestern University professor.

Theresa Wolfson, Brooklyn College professor of labor history.

John McConnell, Cornell University professor of industrial relations.

Corwin Edwards, former economics consultant to the State Department and special adviser to the Justice Department and Federal Trade Commission.

Also listed was a Prof. Hans Groth, whose identity could not be established.


YMS
The COOLEST MEN in Town are wearing
HASPEL
Refreshable Clothes

HASPEL Seersuckers & Cords . . . $20.50
The traditional favorite summer suit—neat striped patterns. Single or double breasted.

HASPEL "Sir Preme" Suits . . . . $25.50
The original blend of durable cotton with rich Celanese rayon.

HASPEL "Sir Ultra" Suits . . . . . $32.50
NEW! Rich Celanese rayon blended with durable cotton. Shadow weaves and neat patterns.

FAMOUS FOR FAMOUS MAKES
The Young Men's Shop
37th Year at 1319 F Street



FLY AIR COACH
CALIFORNIA
BI-WEEKLY RATE
5 NIGHTLY FLIGHTS 5PM
ASSOC. AIRLINES AGENCY
1429 I St., NW
STERLING 2277
77 + TAX



40 ACRES OF FUN
Rides and Features
1 P. M. TO MIDNIGHT
SWIMMING
10 A. M. TO 10:30 P. M.
AT GAY
FREE ADMISSION
GLEN ECHO
AMUSEMENT PARK
DANCING TO
SAMMY FERRO
AND HIS NEW ORCHESTRA
NIGHTLY EXCEPT SUNDAY
9 TO MIDNIGHT


### Woman Dies After Two Days Lost In Mountain

Etowah, Tenn., June 18.—Death came today to a frail, 74-year-old woman who was lost two days in nearby mountains.

Mrs. Minnie Henderson was found yesterday by two National Guardsmen near the top of rugged Starr Mountain. She was lying exhausted on the damp ground.

The search began Wednesday when she quietly left home. She left a note saying: "The Lamb of God washes away all sins. I am saying goodbye."


CAMERAS

Photo & Movie Equipment
FROM $3.00 to $300 FOR
• Week End Trips • Vacation • Graduation • Honeymoon • Father's Day • All Events.
CASH OR TERMS
Year Guarantee. Trade-ins. See the Amazing Land Picture-in-a-Minute Camera in action. Ask for Free Photo Guide!
Brenner
933 Penna. Ave. N.W.
RE. 3434 Parking Free



WASHINGTON'S GREAT TRANSIT BARGAIN—THE WEEKLY PASS SALUTES MARYLAND "THE FREE STATE"

Wm. R. Clay
EXECUTIVE SECRETARY, MARYLAND STATE SOCIETY
SAYS: "The Weekly Pass used by thousands of Marylanders in their local daily transportation is a real bargain."
BE SMART—BUY A WEEKLY PASS
Capital Transit



THIS IS THE FINAL WEEK OF MAZOR'S EXPANSION SALE

Savings of 30% TO 60%

FURNITURE

FROM OUR REGULAR STOCKS

BEDROOM

2—$54.50 Double Poster Beds. In mahogany, $27.25

2—$99 Bachelor's Chests. Slide-out writing lid, solid mahogany, $49.50

4—$97 Parchment French Provincial Chests of Drawers . . . $59.50

1—$179 18th Century English Vanity and Mirror. Knee hole-style. Solid mahogany . . . . $89.50

1—$340.25 Five-piece Modern Bedroom Suite, consisting of vanity and mirror, twin beds, night table and bench. Cordovan mahogany . $269

1—$561.50 Five-piece French Provincial Parchment White Bedroom Suite, consisting of double dresser base and mirror, double bed, chest and night table, $476.50

1—$910 Six-piece Grand Rapids Hepplewhite Bedroom Suite, consisting of 2 dresser bases, double bed, gentleman's wardrobe and 2 night tables. Beautiful mahogany with crossbanded satinwood borders . . . . . $595

1—$959 Seven-piece Hepplewhite Bedroom Suite, consisting of double dresser and mirror, vanity and mirror, double bed, chest on chest, bench and 2 night tables. All mahogany, $695

1—$913.50 Eight-piece Hepplewhite Bedroom Suite, consisting of double dresser and mirror, vanity and mirror, chest on chest, 2 twin beds, chair, bench and night table. Mahogany inlaid stripe . . $695

LIVING ROOM

2-$59.50 Modern Occasional Chairs, covered in grey and green tapestry, each . . . . . $39.50

2—$175 Regency Fireside Chairs, high barrel back, pickled frame. Covered in Dubarry velvet, with raised Trapunto work, each . . . $79

2—$167 Modern High-Wing Chairs, with reversible spring-filled cushion. Covered in heavy yellow homespun, each, $99

1—$169 Regency Fireside Chair, with mahogany frame. Covered in green on gray matelasse . . . . . $99.50

1—$259 Loveseat, with shell back design, down and feather cushion seat, $169

1—$325 Modern Sofa. Green, custom made, with tufted arms, $219

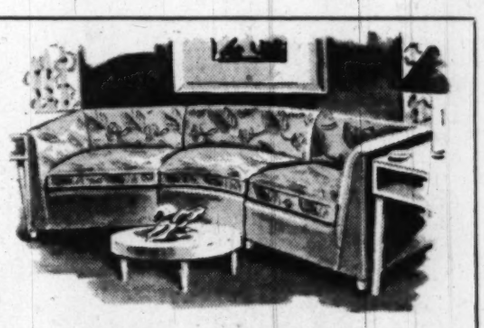

3-Pc. CURVED SECTIONAL SOFA
Regularly $319. A savings of $125 on this fine sofa. Covered in attractive hand-blocked floral print seat and back. The outsides are covered in durable and serviceable roughtex. Cushions are reversible and spring-filled.
$195 Complete

LOUNGE CHAIR
$69
Regularly $114 to $144. Covered in choice of heavy woven stripe tapestry, hand-blocked prints, stripes or nubby weaves.

DINING ROOM

4—$124 Full-Size Duncan Phyfe Extension Dining Room Table. 3 leaves, opens to a full 8-foot size. Mahogany, $99.50

1—$228 Seven-piece Junior Dining Room Group, consisting of dropleaf extension dining table with 3 leaves, 2 arm chairs and 4 side chairs. Mahogany, $169

1—$656 Seven-piece Modern Junior Dining Group, consisting of credenza buffet, china built to floor, refectory table and 4 chairs fully upholstered in plastic. In new black oak . . . . . $495

3—$670 Nine-piece Full-Size Hepplewhite Dining Room Suites, consisting of full credenza buffet, china cabinet, Duncan Phyfe extension table, 2 arm and 4 side chairs, $525

2—$834.50 Nine-piece Regency Dining Room Suites, consisting of credenza buffet with metal grill cabinet doors, china with metal grill doors, large oval table, 2 upholstered arm chairs and 4 upholstered side chairs. Mahogany and gold, $675

1—$1,007 Eight-piece Knotty Pine Dining Group, consisting of credenza buffet, 2 corner cabinets, table and 4 side chairs . . . . . $695

OCCASIONAL

1—$108 Pickled Pine Card Table, with genuine leather top, hand tooled in gold . . . . . $54

1—$153 Commode Cabinet, for living room or foyer. Hand made, black and rose . . . . . $69.50

1—$269 Credenza, with 2 mirror door cabinets, curio shelves, twisted posts, fine carvings. Mahogany . . . . . $125

1—$750 72" Crotch Mahogany Breakfront, with desk drawer compartment, pediment top, solid mahogany doors, $595

AIR-COOLED
MAZOR Masterpieces
911 Seventh Street N.W.
OPEN MONDAYS AND THURSDAYS UNTIL 9 P. M. OTHER DAYS UNTIL 6 P. M.

# Schoolbook Check Stirs Capitol Row

By The Associated Press

Angry members of the House Un-American Activities Committee said yesterday they weren't even consulted about a textbook checkup by the group that has dumped them into a hot controversy.

Probably the most indignant member is Representative McSweeney (D., Ohio). One of the schools picked at random and asked for a list of books was his alma mater, in his home town, Wooster College, Wooster, Ohio.

The request to Wooster and to some 70 other colleges and universities, plus boards of education in all States, was intended to give the committee a start on finding out whether Communist propaganda has got into schoolbooks.

Five of the nine committee members said they were not told about the action in advance.

Committeemen said McSweeney's reaction was so "violent" that it was mainly responsible for a follow-up letter which went out yesterday assuring educators formally that:

"The committee does not desire to interfere in any manner with academic freedom, nor does it intend to censor textbooks."

Chairman Wood (D., Ga.) took the responsibility for the original letter. He told reporters there was "no formal decision" on it by the committee, but "it never occurred to me anyone would object." He said the committee did discuss the subject and suggestions were made that "we get what information we could on it."

A large percentage of schools and colleges are being "very cooperative," Wood said. He indicated there is no intention of calling off the survey.

"I can't for the life of me see how anyone objects to it," he declared.

McSweeney told reporters that despite the new letter "the damage is already done." Representative Velde (R., Ill.) said the original letter was a "serious mistake, and has reflected on the committee that has tried to keep things on a high standard."

A member who didn't want his name used remarked:

"It's just a case of somebody getting a bit trigger-happy. The staff received a petition and thought it should gather information to present to the committee. It is unfortunate that the thing happened at all."

The petition was sent to the committee by the National Sons of the American Revolution. The committee said in its afterthought letter that the petition contained "serious allegations" about textbooks.

Representative Moulder (D., Mo.) said Wood did mention the Sons of the American Revolution petition to the committee, but the committee took no action and made no decision to do anything about it.

Moulder said he was sure a check of the rest of the committee membership would show that nobody knew ahead of time the letter was going out. Velde, McSweeney and Representatives Walter, (D., Pa.) and Nixon (R., Calif.) said they didn't know about it.

# *New President Of Barristers*

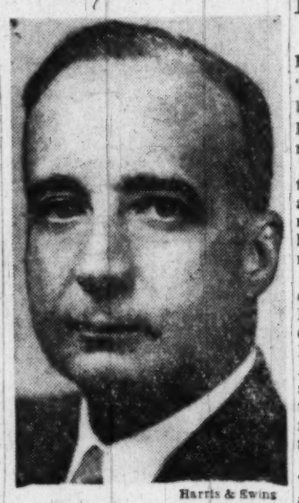

Harris & Ewing

JEROME F. BARNARD, of 112 Kennedy dr., Kenwood, Md., a member of the law firm of Bernard & Henry, has been elected president of the District Bar Association. He succeeds Lowry N. Coe. Barnard is a native of Washington

# Satellites Don't Miss a Bet In Spy Work Here, Say 3 Exiles

Three former attaches of the Romanian Legation yesterday gave "eyewitness" accounts of attempts by diplomats from Russian satellite countries to organize communist cells in this country.

The three charged that legations of all Iron Curtain countries are actively engaged in espionage and subversive activities behind a cloak of diplomatic immunity.

Testifying before a Senate judiciary subcommittee were Pamfil Riposanu, former first counselor of the Romanian Legation; Mircea Metes, former first secretary, and Alfons Vogel, former press counselor. All quit the legation after the 1947 Communist purge in Romania and now are self-exiles in this country.

"In my opinion," Riposanu said, "the Communist governments of all satellite countries use everyone—not only diplomats, every person, every chauffeur, every man who is sent here—for espionage and propaganda.

"They try to execute step by step what Stalin himself wrote in his book—world domination."

In a similar vein, Metes said he believed all the legations seek to organize Communist sympathizers among the foreign language groups of Americans who came here from what are now iron curtain countries.

Citing "personal observation," Metes said the Romanian Legation is attempting to undermine the loyalty of Romanian-Americans by "propaganda and Communist organization work." The legation uses these groups to gather information about the United States for transmitting to Russia, he said.

All three men testified that the editor of a Romanian-language weekly newspaper in Detroit is on the private payroll of the legation. The editor, Harry Fainaru, preceded the Romanians as a witness. He said he is a Communist but flatly denied he ever received any money from the legation. Fainaru said, however, that he is a frequent visitor at the legation.

Riposanu and Vogel testified they were directed by superiors to try "to buy" (pay for publication of articles) in another newspaper, Solia. This paper was identified as owned by the Catholic Church. Both men said they refused the assignment.

# *Truman's Spy Comment Hit*

New York, June 18 (AP).—Henry Wallace's Progressive Party described as "unmitigated hypocrisy" President Truman's statement that his executive department is not affected by spy hysteria which the President says the country is experiencing.

The party, in a statement, said "the poison that infects the free air of America emanates from the White House itself."

Mr. Truman on Thursday, said current spy trials and loyalty inquiries have caused a wave of hysteria, but that his executive branch is not in its grip.

The Progressive Party statement said the executive branch shares responsibility with the "legislative and judicial arms of Federal and State governments and leaders of the Republican and Democratic Party alike" for the hysteria.

# *Miss Coplon Will Take Stand Again at Spy Trial Monday*

Judith Coplon will return to the witness stand Monday when her espionage trial resumes for its ninth week. There was no court yesterday.

Thursday and Friday she denied flatly all Government charges of filching justice department secrets to aid Russia.

She had explanations for everything. For example, she blamed fear of the Russian secret police for the strange furtive manner in which she and Valentine Gubitchev were allegedly acting March 4 when FBI agents arrested them in New York.

Two New York trials—the Alger Hiss perjury case and the trial of 11 Communists charged with advocating the violent overthrow of the Government—were adjourned yesterday, also. Both will resume Monday.

The Government rested its case against Hiss Friday after 14 days of testimony. Defense motions to dismiss the perjury charges were turned down.

Last Government witness, hailed in advance as a "surprise," was Benjamin H. Firsheim, a stenotypist, who admitted he had made an error in taking down certain testimony by Whittaker Chambers, former Communist courier. This error had been used by the defense against Chambers.

In the Communist trial, attorneys for defendants Gus Hall and Henry Winston, jailed for contempt of court for taking part in a courtroom outburst June 3, asked the United States Circuit Court of Appeals to reinstate their freedom on bail. The three judges reserved decision.

Lloyd Paul Styker, defense counsel, said Hiss would take the stand to tell his own story some time next week.

### Correction

In a news story in yesterday's paper, Representative McSweeney of Ohio was incorrectly identified as a Republican. He is a Democrat. The Washington Post regrets the error.

DORCHESTER
NORTHCOOL
and
HASPEL
*Refreshable Clothes*
FREDERICK'S
CHARGE ACCOUNTS
*Men's Wear Stores*
1435 H ST. N.W.
701 H ST. N.E.
N.E. Store Open Evenings 'til 9

SANZ SPANISH SCHOOL
CLASSES Morning & Evening
1128 Conn. Avenue N.W.
CLASSES 8 STUDENTS
ONLY SPANISH BY Madrid and South American Professors
PRIVATE RE. 1913
REGISTER NOW
BEGINNER, INTERMEDIATE, ADVANCED, COMMERCIAL, TRANSLATION, SPANISH SHORTHAND
SUMMER COURSES
ONLY SPANISH IS SPOKEN AT THIS SCHOOL
THE SANZ METHOD
SPANISH FOR ALL
PROFESSIONAL COURSES FOR VETERANS
(FULL TIME) UNDER THE GI BILL OF RIGHTS (PART TIME)
*Handle your V. A. papers through the School.*

AT LAST! *Inexpensive* COOLING SYSTEM
Only One Unit Needed to Cool Your Entire Home

*Now!*
SLEEP IN COMFORT with
Awn-O-Vent
The fresh air cooling system
SCIENTIFIC! TESTED! PROVEN!

Awn-O-Vent is the *natural* way to cool your home! It pulls out the stale, hot, humid air from the whole house—draws in real fresh air in a constant cooling stream.

BUY FOR AS LITTLE AS $15 A MONTH

Clarence Yateman, prominent Arlington merchant, says: "I am more than satisfied with my Awn-O-Vent cooling system. It gives me real cooling performance!"

*For Limited Time Only*
7-DAY FREE TRIAL OFFER
If you will call this office or send in coupon within 48 hours, we will give you the 7-day free trial.

*Call* ADams 3132
or mail coupon today!
STONE HEATING & VENTILATING CO.

STONE HEATING & VENTILATING CO. P-19
3245 Q St. N.W., Washington, D. C.
Please send me information on Awn-O-Vent and the 7-day free trial offer:
Name .....
Address .....
Phone No. .....

PATTERNS BY REED & BARTON
Illustrated Left to Right
"Festivity" "Old London"
50-Piece Set, Service for Eight in Chest .....$69.75
32-Piece Set, Service for Six in Chest .....$49.75

PATTERNS BY GORHAM
Illustrated Left to Right
"Invitation" "Lady Caroline" "Cavalier"
50-Piece Set, Service for Eight in Chest .....$69.50
32-Piece Set, Service for Six in Chest .....$49.50

PATTERNS BY 1847 ROGERS BROS.
Illustrated Left to Right
"Eternally Yours" "First Love" "Adoration" "Remembrance"
52-Piece Set, Service for Eight in Chest .....$64.75
32-Piece Set, Service for Six in Chest .....$45.00

PATTERNS BY HOLMES & EDWARDS
Illustrated Left to Right
"Spring Garden" "Youth" "Danish Princess" "Lovely Lady"
52-Piece Set, Service for Eight in Chest .....$68.50
32-Piece Set, Service for Six in Chest .....$47.50

PATTERNS BY COMMUNITY
Illustrated Left to Right
"Morning Star" "Milady" "Lady Hamilton" "Coronation"
52-Piece Set, Service for Eight in Chest .....$69.75
38-Piece Set, Service for Six in Chest .....$51.00

PATTERNS BY 1881 ROGERS
Illustrated Left to Right
"Surf Club" "Del Mar" "Plantation" "Capri"
52-Piece Set, Service for Eight in Chest .....$44.75
40-Piece Set, Service for Six in Chest .....$34.75

PATTERNS BY TUDOR PLATE
Illustrated Left to Right
"Elaine" "Fantasy" "Fortune" "Sweet Briar"
53-Piece Set, Service for Eight in Chest .....$38.75
40-Piece Set, Service for Six in Chest .....$27.75

PATTERNS BY Wm. Rogers & Sons
Illustrated Left to Right
"Exquisite" "Gardenia"
Available only in 52-Piece Set, Service for Eight in Chest .....$39.95

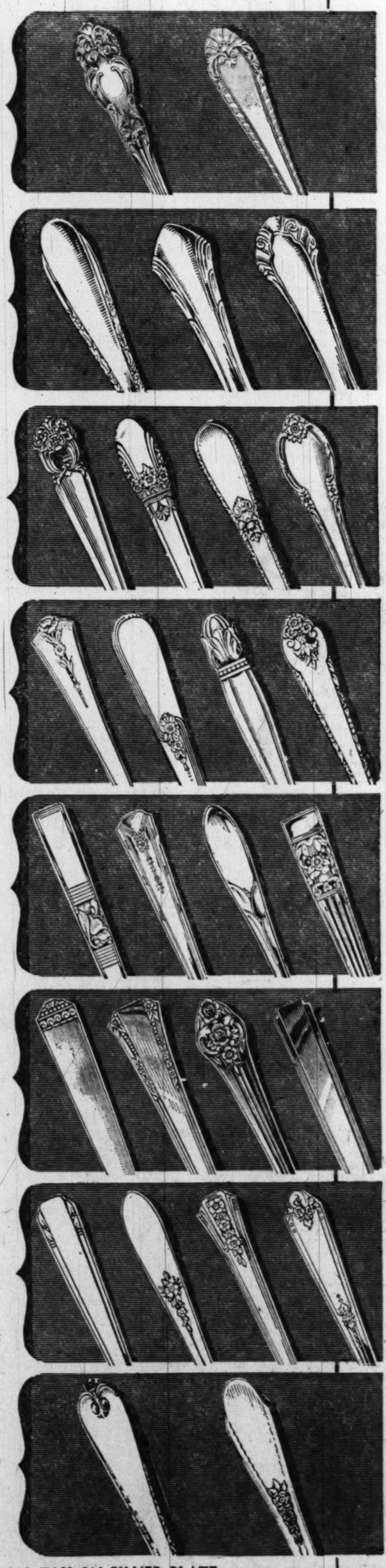

THERE IS NO TAX ON SILVER PLATE
Odd Pieces available in Most Patterns

*A Complete Set of*
SILVER PLATE
*including Tarnish Resistant Wooden Chest*
$1 A WEEK

Join this SCHWARTZ PLAN . . . that helps you own your favorite pattern in Lovely Silver Plate. You just pay $1.00 A WEEK for a complete set of a service for SIX or EIGHT . . . including a handsome Tarnish-Resistant Chest. No need to wait for your Silver Plate . . . you take it with you after paying only $1.00 down. Use it . . . while making weekly payments of only $1.00.

Choose from 27 Famous Patterns by all the leading manufacturers including . . . Reed & Barton, Gorham, 1847 Rogers Bros., Community, Holmes & Edwards, 1881 Rogers, Tudor Plate and Wm. Rogers & Son.

TARNISH RESISTANT
CHEST
A Handsome Tarnish Resistant Chest costs you nothing extra and it will keep your Silver Plate clean and orderly when not in use.

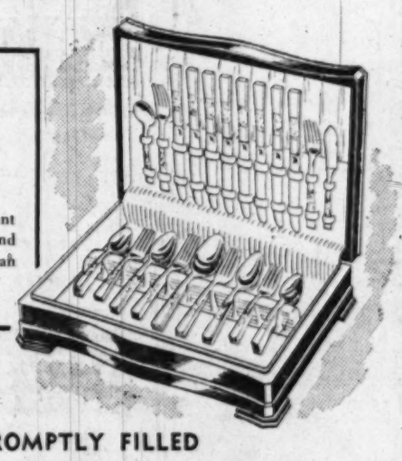

PHONE ORDERS
and MAIL ORDERS PROMPTLY FILLED
*To order by mail, just complete the attached coupon and mail today to CHAS. SCHWARTZ & SON, 708 7th St. N.W. or 1305 F St. N.W.*

Please send me the following Silver Plate for which I agree to pay $1.00 now and $1.00 a week until the balance is paid in full.
NAME PATTERN HERE .....
SERVICE FOR EIGHT ..... SERVICE FOR SIX .....
(Wooden Chest Included)
My name is .....
My address is .....
Name of Wife or Husband .....
Employed by .....
I have charge accounts at .....
.....
Signature .....

*Exclusive Agents for Schofield Sterling*
Chas. Schwartz & Son
A GREAT NAME IN JEWELRY FOR 40 YEARS
708 7th STREET, N. W.
1305 F STREET, N. W.
STerling 1525

# Rocket Output Seen Available for War

**McMahon's Idea**

## Bill Limits Atom Project Approvals

By the United Press

Chairman Brien McMahon (D., Conn.) yesterday proposed legislation to give his joint Atomic Energy Committee power to pass on all atomic projects costing more than one million dollars.

McMahon said he will introduce the legislation this week and hopes Representative Carl T. Durham (D., N. C.), vice chairman of the Atomic Committee, will join him in sponsoring it. McMahon said he would like to get it through Congress this session.

The Connecticut Democrat said: "This is a matter we have been chewing over four or five months." It is not, he said, an outgrowth of the current committee investigation of the entire Atomic Energy Commission.

However, the investigation Friday produced testimony that the commission went ahead with a 10 million dollar natural gas pipeline to serve the Oak Ridge, Tenn., atomic plants despite disapproval of the joint committee.

By Elton C. Fay
Associated Press Reporter

Should war come tomorrow, the United States probably could step into mass production of guided missiles able to seek and strike the highest and fastest-flying bombers.

Reporting this yesterday, exponents of the new antiaircraft weapon told a newsman, however, that unless compelled to begin production immediately, further improvement of design is desirable. The suggestion was that several years would be needed for perfection of the missiles under peacetime conditions.

If development of this defensive weapon has progressed to the point claimed by some guided missiles men, it can have profound effect on the current controversy over the relative capabilities of fighter planes and long range bombers, such as the B-36.

**Challenge to Bombers**

Some saw in it the comparative relegation of the interceptor-fighter to a secondary position, and a challenge to strategic bombers more serious than any imposed by ordinary, manned jet fighters.

Of equal importance, there is in these tactical robot rockets hope for at least some degree of interception of long range intercontinental guided missiles of the future, which would travel too swiftly for even the fastest jet fighter.

**Rocket Developments**

On the basis of information already made known by the armed forces and rocket experts, development of the robot bomber-killer appears to have followed these lines:

The missile, rocket-powered, would be capable of speed well beyond sound (760 miles an hour at sea level) and perhaps actually around 2000 miles an hour. While the ram-jet engine offers hope for eventual propulsion of the missiles, scientists are encountering difficulties at present.

(The ram-jet is an ultra-simplified gadget, a "flying stove pipe" which uses its forward speed to compress air for feeding into the combustion of fuel to produce thrust. It must be brought up to speed above that of sound to start the ram-jet effect.)

The rocket would be a "ground-to-air" missile, fired from the earth like an antiaircraft gun of World War II at an aircraft. In the initial and intermediate phase of flight, it would ride along a movable radar beam trained on an enemy bomber by radar detectors. As it began to approach the area of the bomber a "homing" device would go into operation automatically. This device, possibly a "heat seeker," would steer the rocket toward the source of heat emitted by the bomber's power plant.

Then, as the rocket advanced into the ultimate stage of flight and came closer into the area of its target, a series of proximity or VT fuses would take over. The VT fuse, a World War II development, works by radar. A minute radar transmitter sends out impulses. They strike the surface of a target and a fraction of the impulses bounce back to a receiver.

The returning radar impulse actuates a trigger and fires the explosive charge as the rocket makes its closet approach to the target. Thus a destructive hit could be scored even without actual impact of a missile against a bomber.

**Other Nations' Steps**

All of this business of beating down strategic bombers with robot rockets is highly satisfying to those charged with defense of the United States. But the possibility that military scientists of other nations may have followed the same steps concerns our offensive war experts. It is known the Russians captured a quantity of information and technicians on guided missiles when Germany collapsed. Moreover, the VT fuse—widely used by the United States in closing phase of the war—now is a matter of general knowledge to all nations.

BERLIN—From Page 1

## German Reds Order Purge

prised at the opposition to them, but that their organization was so weak that the people dared to express this opposition.

Western officials have received reliable reports of thorough dressings-down given recently to the east zone German police. Russian leaders complained of the weakness of organization in the police and political party ranks.

The new purge was decided on at a meeting of the Communist-dominated coalition of east zone parties called "the Joint Committee of Anti-Fascist Democrat Parties."

The joint committee regrets the negative and passive attitude of those who said no," a resolution stated.

The hostile propaganda of the Western powers is just as guilty for the negative attitude shown by some of the Soviet zone voters as are the antinational and reactionary elements which camouflage themselves under the pretext of being progressive parties," the resolution continued.

This last is undoubtedly a warning to the leaders of the non-Communist element in the Soviet zone coalition—the Liberal Democrats and the Christian Democrats—that they will run into plenty of trouble unless they keep their followers more in line.

## Tommies Strengthen Hongkong . . .

Associated Press WIREPHOTO

CROWN COLONY REINFORCED—On hand to reinforce Hongkong against a possible Chinese Communist attack, troops of the First Battalion of the Royal Leicestershire Regiment swing up Kowloon st. They arrived from Britain June 14

## Trade Treaty Void, Hungary Informs Tito

Budapest, Hungary, June 18 (AP).—The government declared today Hungary no longer considers its trade pact with Yugoslavia in effect.

A note was sent to Marshal Tito's government, which said "the Hungarian government cannot tolerate that Yugoslavia should continually violate the agreement and thus hinder the economic progress of this country."

(This is the latest shot fired by the Cominform in its feud with straying Yugoslavia. Hungary has a pro-Cominform government, loyal to Russian communism. Yugoslavia's independent Communist government is about to sign an important five-year trade treaty with Britain and more and more is doing business with the West.)

The note said the two governments concluded an "agreement of economic cooperation" on July 24, 1947, to continue for five years.

It said "the preconditions of the economic agreement signed in 1947 ceased to exist as Yugoslavia left the road of socialism."

**With Argentina**

## Britain May Delay Trade Pact Signing

Buenes Aires, June 18 (AP).—The new five-year British-Argentine trade pact, under fire from Washington, probably will not be signed Tuesday as planned.

Informed sources said the signing date will be pushed back several days because of difficulty in settling "small details" in the text.

A spokesman for the British Treasury in London also indicated there would be a delay.

The United States claims the pact violates the spirit of free competitive international trade. American officials fear it might keep United States oil and farm machinery off the Argentine market.

Washington dispatches described the issue as the most serious yet in American relations with any European country under the Marshall Plan.

Under the agreement, Britain would supply the bulk of Argentina's imports. They would range from much-needed oil and coal to automobiles and whisky.

## U. S. Is Spying In Mukden, Reds Claim

Shanghai, June 18 (U.P.).—The Communist radio tonight accused the American Consulate and a U. S. Army liaison group at Mukden of being "espionage organs."

The radio said three non-Americans had been arrested.

United States Consul General Angus Ward and a staff of nine have been held in Mukden for months virtually under house arrest. Only recently were they allowed to communicate with United States authorities in Peiping. It was not known whether they would be permitted to leave as planned.

The radio listed those arrested as a Japanese named Sasaki, a Mongolian named Pai Yi-chang and a Chinese-American named Wu Jen-chi.

It said Sasaki confessed he had engaged in espionage work under instructions of both the Army group and the Consulate, collecting intelligence on Manchuria and Inner Mongolia.

The radio said the Mukden liaison group had set up 11 intelligence stations in Communist-occupied Manchuria.

CONFER—From Page 1

## Big 4 Confers For Last Time

resentatives in Berlin shall try to implement the New York agreement lifting the blockade and counter-blockade, and facilitate Western access to the former German capital.

2. It is agreed that Western and Eastern experts (not specified whether Allied, German or both) shall try to improve trade relations. The Russians had hoped for a German state council for economic and administrative affairs, with half its members coming from their occupation zone.

3. There is disagreement on almost everything else, including all the great issues involved in the unification of Germany, the unification of Berlin and preparation of a peace treaty. The current arrangement, however, is being called a modus vivendi (means of "getting along"), which it will become if its provisions are implemented.

PARIS—From Page 1

## Police Clash With Gaullists

and Gaullist, held less than half a mile apart.

The government had concentrated 20,000 steel-helmeted, heavily armed police, troops, security and mobile guards between the two potential trouble spots.

An estimated 40,000 persons gathered in the broad Place D'Orleans to hear the General and his brother Pierre, president of the Paris City Council, speak at a ceremony changing the name of the Avenue D'Orleans to the Avenue Gen. Philippe Leclerc.

Communists told their sympathizers the Gaullists would carry arms and might try to seize power.

De Gaulle devoted most of his speech to praising LeClerc.

But in a thinly veiled reference to communism he said, "Today we need hope. A new menace is not far off, perhaps, and while the clouds gather on the horizon, we see unfurling those waves of baseness which often precede a hurricane.

"Leclerc's services and his testimony remain with us. They make us feel stronger in confronting the ocean and before the surge of history. Long live Paris. Long live France."

The chief Communist speaker, Adm. Raymond Moulec, chief of staff of the Free French navy during the war, criticized the pro-DeGaulle City Council for failing to invite President Vincent Auriol to the name-changing ceremony.

"An insult to the President of the Republic is an insult to Republicans," Moulec said. "We are calm and quiet because we are sure of our rightness and strong in our common determination. Through union of all Republicans we shall win the peace."

## Brussels Pact Powers Meet

Luxembourg, June 18 (AP).—The five Brussels Treaty nations of western Europe are in complete agreement on their combined role in future world affairs.

The foreign ministers of Britain, France, Belgium, Holland and Luxembourg ended a speedy two-day conference today on a note of full harmony.

When their consultative council session ended, French Foreign Minister Robert Schuman told newsmen there had been no disagreements.

The five diplomats discussed, among other things:

1. Financial aspects of a joint military program which later will be integrated with United States and Canadian programs under the North Atlantic Pact.

2. Germany's future, and the part the Brussels Treaty countries can play in shaping it.


IDLE MONEY?

Why not investigate MUTUAL INVESTMENT FUNDS? A million people have put two billion dollars to work in them because of their greater safety and liberal returns—up to 7 and 8%—with an opportunity for profit as well.

MAIL COUPON FOR COMPLETE INFORMATION

Please send me without obligation:
☐ Your general memorandum on Mutual Funds.
☐ Prospectus covering shares for high returns.
☐ Your selection of shares for Capital Gain.
Name .....
Address .....

JOHNSTON, LEMON & CO.
Members Washington Stock Exchange
Southern Bldg. DI. 3060

AT BATES! ANOTHER BIG SHIPMENT!

$2.95 $1.95 with racks

Tea Cups and Saucers!
Demi-tasse and Saucers!

SALE! ENGLISH BONE CHINA

If you love fine china here's an opportunity you must not miss. Buy singly or in sets. You may take your choice of teas and demi-tasse at $1.95 or $2.95 and wire racks are included. All English Bone China.

Charge it!

Values to $4.95 at $1.95
Values to $7.95 at $2.95

Bates Watches · Diamonds · Jewelry · Appliances F at 9th

BATES MAKES IT EASY FOR THE JUNE BRIDE TO ENJOY THE THRILL OF

International Sterling

Initial on each piece and fine flannel roll at no extra cost

Prices Include Tax

Bates Watches · Diamonds · Jewelry · Appliances F at 9th

Prices are for 6-pc. place setting which includes a knife, fork, teaspoon, soup spoon, salad fork, butter spreader. Make your choice from 14 glorious sterling patterns.

Your Credit rates at Bates

RUGS 1/2 Price

Hearth Co.
3289 M St. N.W.

BE SURE AND HEAR THE Conn BEFORE BUYING AN ORGAN

THE CONN CONFORMS TO ALL SPECIFICATIONS OF THE AMERICAN GUILD OF ORGANISTS

The Connsonata is unlike any other organ you've ever heard, electric or electronic. Each Connsonata tone is produced by its own individual source, which is an exclusive, patented use of the vacuum tube and the most prolific and versatile source of musical tones known to modern science.

It's ideal for church, auditorium, funeral chapel, music hall or home . . . because it occupies only a few cubic feet of space and can be easily and quickly installed without structural changes.

Organ committees and organists are cordially invited to see it, hear it, and play it at no obligation. Come in, write or phone today for private demonstration.

Kitt's 1330 G Street
REpublic 6212

Completely Air Conditioned

NATIONAL DANCE CONTESTS AND CUBAN FESTIVAL

ATTENTION! ALL ARTHUR MURRAY PUPILS

FORMER, PRESENT and FUTURE!

The Arthur Murray Studios throughout the nation are now engaged in a coast-to-coast, border-to-border national dance contest! THE WINNERS OF THIS CONTEST WILL RECEIVE A ONE WEEK ALL-EXPENSE TRIP TO HAVANA, CUBA, AS GUESTS OF THE CUBAN GOVERNMENT!

If you are a former Arthur Murray pupil or if you are presently enrolled on a course YOU ARE ELIGIBLE!

But whether or not you are a contest winner you will still be eligible for a specially prepared one-week "Dance Vacation" in HAVANA!

Telephone, write or stop in at your nearest Arthur Murray Studio today! Find out how you might fit into this wonderful program of dance pleasure and study. Then plan to enjoy the best vacation you ever had—with a large group of dance enthusiasts like yourself.

HAVANA AWAITS YOU!

Do not delay! Plans are going forward and accommodations are limited.

ARTHUR MURRAY

1106 Conn. Ave. Washington, D. C. EX. 4900

1108 King St. Alexandria, Va. OV. 5820

# PEOPLES for LOW PRICES

## ON CAMERAS, FILM, DEVELOPING & PRINTING

*Modern—Compact*
*Makes Picture-Taking Easy*

### ANSCO Panda Cameras

With Magnifying View Finder

Takes 12 pictures 2¼ by 2¼ inches on 620 roll of film. Magnifying view-finder makes picture-taking easy.

$4.15

CARRYING CASE $1.10

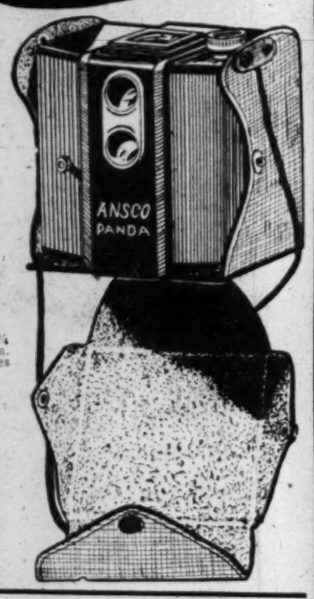


*The Camera for Indoor or Outdoor Use*

### ANSCO Pioneer CAMERAS

A low cost camera, for taking pictures indoors and out. Shutters have built-in synchronization permitting flash pictures indoors at night.

No. 620 $7.95

FLASH UNIT No. JN-149 $2.28

*Take Good Pictures Anytime*

### Fresh ANSCO All Weather FILM

*Buy All You Want for Week-End or Vacation and Return Any You Don't Use.*

*Now Ask for the New*

### SUPER-SIZE PRINTS

At No Additional Cost
From Any Black and White Negative
120 Size or Smaller

6¢ EACH

*The Camera For Every Purpose*

### ANSCO Rediflex CAMERAS

Special twin-element f11 lens to take "Sharp" pictures. Flash shutter and provision for snapshot and "blub" exposures make the Rediflex an ideal camera for photographing a wide range of indoor and outdoor subject matter. Big brilliant finder with folding metal light shields shows subject clearly, even in dim light.

$13.95

CARRYING CASE No. JN-136 $2.95

### ANSCO MOVIE FILM

16 MM.—100 FEET
COLOR—Daylight Type

$10.16

Twin-8 MM. 25 Feet HYPAN Reversible

$2.98

PHONE HO. 1234

PEOPLES DRUG STORES INC

PRESCRIPTIONS

ATTENTION: Certain Toilet Preparations, Luggage, Billfolds, etc., and Jewelry subject to 20% tax under Federal Internal Revenue Act effective April 1, 1944. Alarm Clocks retailing at not more than $5.00; and Watches retailing at not more than $65.00 subject to 10% tax; all others taxed 20%.

*D. C. Prices Only

| | |
|---|---|
| $1.25 PETROGALAR, PINT — All Numbers | *89c |
| 60c FLEETS PHOSPHO-SODA — Medium Size, 6-ounces | *54c |
| GRAHAM AROMATIC CASCARA — Regular Size, 3-ounces | 49c |
| BISODOL ANTACID POWDER — 65c Size, 3-ounces | 59c |
| POLORIS DENTAL PLASTERS — Box of 5 | 30c |
| IRONIZED YEAST TABLETS — $1.00 Bottle of 60 | *69c |
| DE WITTS KIDNEY PILLS — Bottle of 100 | 98c |
| MENNEN QUINSANA POWDER — For the Feet, Large | *47c |
| SCHOLLS ZINO CORN PADS — Supersoft Box of 15 | 35c |
| 35c FREEZONE FOR CORNS — With Glass Applicator | *29c |
| 75c FLETCHERS CASTORIA — Family Size | *59c |

*Relieves Painful Sunburn*

### KILBURN SKIN CREAM

Large Jar 57c

## SAVE on THESE

*Sparkling, Crystal Clear, 4-Inch Nested*

### Glass Ash Trays

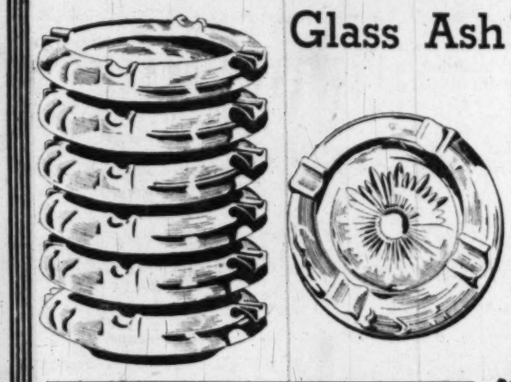

10c Each

6 For 49c

*For Warm Summer Days*

### KWIKOOL 10-Inch Oscillating ELECTRIC FANS

With Long Cord and Switch $10.98

8-INCH Non-Oscillating $4.98

June is Dairy Food Month

American Style Cheddar CHEESE SANDWICH

*At All Peoples Fountains* 15c

MELVERN Pre Packed Bulk ICE CREAM Pint Package 35c

## Feature VALUES

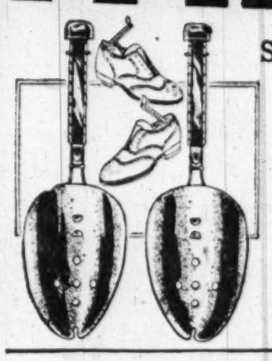

SPECIAL! Monday and Tuesday
Ladies' or Men's Metal
**SHOE TREES**
Adjustable to Any Length

Regular 39c Value 29c Pair

### PERSONNA DOUBLE EDGE RAZOR BLADES

2 Packs of 5 Blades $1.00 Value 28c

D. C. Stores Only

Plain or Magnifying SHAVING or MAKE-UP MIRRORS 49c Value 33c

| GILLETTE Super-Speed RAZORS With 10 Blades | SPIFFY COLLAR STAYS | RISFLEX Wrist Watch STRAPS |
|---|---|---|
| $1.00 | 25c | 49c |

### PEGGY SAGE Gold Rush PACKAGE

Peggy Sage's gold-like Lipstick Convertible, and your choice of five shades of Nail Polish.

$1.60 Value $1.00

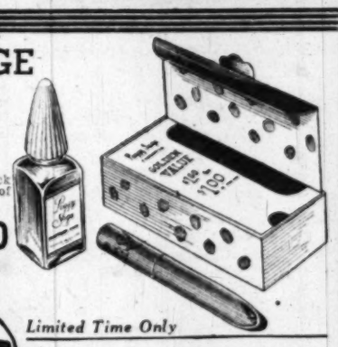

Limited Time Only

Checks Perspiration!
ODO-RO-NO Cream DEODORANT
50c Large Jar

*For Glamorous "Dream-Girl" Hair*

### Lustre-Creme SHAMPOO

Lathers lavishly in hard or soft water. Leaves hair sweetly clean, soft, easy to manage; lovely to caress. Try it!

Large Jar $1.00

## Toiletry VALUES

*D. C. Prices Only

| | |
|---|---|
| 50c Gillette Brushless Shave, Giant | 39c |
| 50c Williams Shave Cream, Large | *34c |
| Colgate Shave Stick Refill | 25c |
| 50c Forhans Tooth Paste, Large | *34c |
| Squibb Tooth Paste, Economy | 59c |
| 50c Dr. Lyons Tooth Powder, Reg | *27c |
| Coleo Denture Cleanser, Giant | 49c |
| 60c Wernets Dental Plate Powder | 53c |
| Fresh Cream Deodorant, Large | 59c |
| $1.00 Lucky Tiger Hair Tonic, Large | *64c |
| Kleenex Tissues, Box of 300 | 27c |
| Neet Cream Hair Remover, Large | 98c |
| $1.00 Conti Castile Shampoo, Large | *69c |
| $1.00 Fitch Creme Shampoo, Large | 79c |
| Vaseline Hair Tonic, 6 ounces | 73c |
| Kreml Kreme Hair Tonic, 4 ounces | 49c |
| $1.00 Lea's Hair Preparations | 84c |
| $1.00 Colgate Halo Shampoo, Giant | 79c |
| $1.00 Gaby Suntan Lotion, Large | 89c |

Prices may vary slightly in Maryland and Virginia Stores on a few items which are under State Contract Laws. Right reserved to limit quantities.

## Fine Quality CANDIES

Candy Coated JORDAN ALMONDS 49c Pound

Crisp, Crunchy, Sugar Toasted PEANUTS 29c Pound

Fresh, Delicious CHOCOLATE NONPAREILS 39c Pound

*Delicious, Atlantic City Style*

### PHOENIX SALT WATER TAFFY

Assortment of tempting flavors including lemon, orange, rum, molasses, chocolate, wild cherry and others.

Pound Box 39c

*Caramel Nougat Rolled in Pecans*

### PECAN NUT ROLLS

Pound Box 79c

*D. C. Prices Only

| | |
|---|---|
| $1.00 LAVORIS MOUTH WASH — Large Size, 20-ounces | *67c |
| ZEMO ANTISEPTIC LOTION — Single Strength, 70c Size | 57c |
| ABSORBINE JR. LINIMENT — $1.25 Size, 4-ounces | 79c |
| UNGUENTINE RECTAL CONES — 75c Box of 12 | 69c |
| UNGUENTINE FOR BURNS — Large Tube | 57c |
| BAYER ASPIRIN TABLETS — 75c Bottle of 100 | *53c |
| B. C. HEADACHE POWDERS — Pack of 6 | 19c |

| Knickerbocker BATH SPRAYS | Glass FRUIT REAMERS | Heavy WAXED PAPER 125 Feet | Plastic SOAP BOXES |
|---|---|---|---|
| 79c | 15c | 21c | 15c |

*Helps Combat Tooth Decay*

### COLGATE Ammoniated TOOTH POWDER

New startling discovery helps keep teeth from decaying. New Ammoniated Colgates means healthier, handsomer teeth.

Giant Size 43c

*The Fragrance of Youth*

### APRIL SHOWERS TOILETRIES By CHERAMY

EAU DE TOILETTE . . . Discover the lovely scent of April Showers! Thrill to the beauty of its light, lasting fragrance. $1.00

DUSTING POWDER . . . Give yourself the benefit of April Showers Dusting Powder . . . Refreshing as flowers in the rain . . . so delightfully fragrant! $1.00

TALCUM . . . Here it is! April Showers Talc . . . in generous size! Delightfully scented with "the fragrance of youth." 39c

# Zionists Convicted In Budapest Trial

Budapest, Hungary, June 18 (AP).—Seven Zionist leaders were convicted tonight on charges of helping Zionists leave the country and were sentenced to terms ranging from six months to three years.

Two other Zionists were acquitted. The case of a tenth defendant, an Orthodox Jew, was separated because he did not want to appear in the dock on Saturday, the Jewish Sabbath, his lawyer said.

Those sentenced were:

Bela Benes, journalist, and Sandor Kertesz, lawyer, three years in prison; Miss Maggda Weiss, 19, employe of the Zionist Federation, two years and two months; Menyher Feld, merchant, two years and six months; Aladar Felkai, merchant, six months; Miklos Frankfurter, of the Zionist Federation, two years and eight months, and Sandor Dienes, a laborer and the only Christian among the defendants, two years and six months.

The defendants protested strongly the prosecutor's charge they were "tools in the hands of the imperialists."

The convictions were obtained under a 1948 law which forbids any attempt to cross the border illegally. The prosecutor claimed it was passed "to protect people, misled by Anglo-Saxon propaganda, from becoming cannon-fodder serving imperialist interests."

CZECH—From Page 1

## Czech Bishop Hints Threat

of the Prague press during the past week of growing support for the new government-sponsored "Catholic Action Committee." Several hundred priests have been listed in the press.

The archbishop's prayers contained some of his sharpest barbs against the government.

In one he prayed for "those unfortunate priests who were not strong enough to resist all attacks and who signed for the new Catholic organization (the government-sponsored Catholic Action) against their will."

He prayed also for "all Czechoslovak youth who are in terrible peril. Do not let the youth be deceived by false ideas and to be led astray from God by new methods of education divorced from God and his principles."

Women sobbed softly in their pews as he spoke.

After the service commemorating the feast of Corpus Christi the archbishop left to get into his car.

The congregation crowded around him and shouted:

"We won't let you be taken! We won't give you up!"

It took 20 minutes to clear them aside enough for him to reach the automobile. One clinging woman was caught beneath the wheels as the car started away. She was carried away, injured.

The archbishop then drove off toward his palace in Hradcany Square—the same square on which Communist President Klement Gottwald's office fronts.

The crowd followed, leaders shouting "On to Hradcany Square!"

In front of his palace, which police have guarded and reportedly ransacked for evidence against him for three days, the crowd took their hats off.

The archbishop appeared on the balcony, a white and gold robe over his shoulders, a gold scepter in his hand.

"You have trust in me and I have trust in you," he told the crowd of 2000 to 3000. And then, feeling the temper of the crowd, he gave his blessing and said, "I suggest you go away peacefully."

They did, but first they sang the hymn to St. Wenceslaus, this country's patron saint, and then the Czech national anthem and Czech and Catholic hymns.

Monsignor Beran's public appearance put the lie to reports he was under house arrest in his palace, which police took over three days ago.

But he spoke as a man who was in danger because of the mounting conflict here between church and state.

Even as he preached, Czech police still mounted guard in the palace. For three days they reportedly had ransacked his books and files.

The Prague press and official Czech news agency had not commented on police activities at the archbishop's palace, and the only official comment came from a government source who described as "nonsense" reports the archbishop had been detained against his will.

Minister of Information Vaclav Kopecky warned meanwhile that "we are prepared to defend by all means the freedom of religion and the freedom of religious feeling which is being threatened by the hierarchy who formerly liked so very much to appeal to that freedom."

He referred to the church-state dispute as "our struggle with the remnants of reaction."

"We say that these church authorities should be aware that in our country, which is the land of Jan Hus, no one will succeed with any kind of interdicts, excommunications or similar kinds of church persecution," he said.

### *Vatican Souces Expect Extermination Drive*

Rome, June 18 (NYHT).—High Vatican sources indicated tonight that they believe the restrictions placed against Archbishop Josef Beran by Czechoslovakia's Communist government are the beginning of an extermination drive against Catholicism in that country.

The same sources implied that Vatican authorities expect similar measures to occur eventually in Poland and in any sections of Germany over which Soviet Russia finally may get control.

They pointed out that severe measures against Catholics already have been taken in Romania, Yugoslavia and Hungary, other areas behind the Iron Curtain.

**No Letup Foreseen**

The sources indicated that they foreseen no letup in the assaults until the church is driven underground in all areas under Communist domination.

Czechoslovakia is more than 75 per cent Catholic.

The Vatican sources implied that Czech Catholics who aid their government in measures against Archbishop Beran will be excommunicated, just as were those Hungarian Catholics who aided in the action against Cardinal Mindszenty and as were those Yugoslav Catholics who helped in the proceedings against Archbishop Alojzije Stepinac.

The Vatican's newspaper, L'Osservatore Romano, devoted a long front-page editorial tonight to the case of Archbishop Beran. The editorial bitterly denounced a so-called Catholic Action organization of Czechoslovakia as really an "Anti-Catholic" organization for actions tending to support the opponents of Archbishop Beran.

**Will Not Give In, Paper Says**

The editorial added that Catholic bishops in Czechoslovakia will not give in to the Czech government in the latter's allegedly anti-religious demands any more than the bishops of Hungary submitted to similar requirements.

The Catholic Action organization to which the Vatican newspaper referred is professedly an "anti-capitalist" group, but really is "antihierarchy," L'Osservatore Romano said. The group was set up by the Czech government at the wish of the Cominform, and worked to give the impression that the fault for the conflict between the Czech government and the Catholic bishops lay with the latter, the Vatican paper said.

## *Petain In Prison . . .*

Associated Press WIREPHOTO

**EXCLUSIVE PICTURE**—Seen through an opening in the wall of Ille de Yeu prison on the Atlantic coast of France, Henry-Philippe Petain (arrow), white-haired, 93-year-old former head of the Vichy government of occupied France in World War II, chats with a guard. Petain, once marshal of France and hero of Verdun in World War I, was originally sentenced to death in Paris, but his sentence was commuted to life imprisonment by Gen. Charles de Gaulle, then head of the provisional government in 1945

## Strikers Kill Farmer, Injure Second in Italy

Rome, June 18 (U.P.).—Strikers in southern Italy today killed one farmer and seriously injured another when they tried to return to work in defiance of walkout orders from the Communist-led farm union.

Felice Magginelli, 30, was fatally shot and a companion was injured by bullets when they tried to pass a strikers' roadblock at Minervino Murge, a village in south Italy's "Bloody Puglia" Province.

Six strikers were arrested for setting up roadblocks, but none was charged with the slaying.

## Sweden Lifts Meat Ration

Stockholm, Sweden, June 18 (U.P.).—Meat rationing was lifted today after nearly nine years.


PHOTOGRAPHIC BARGAINS

| | REG. PRICE | SALE PRICE |
|---|---|---|
| 30x40 Tripod Screen | 12.95 | 7.75 |
| 2¼x3¼ RB Series B Graflex with 5-inch Ektar Lens | 157.50 | 119.50 |
| 3¼x4¼ RB Super D Graflex with 6-inch Ektar Lens | 244.80 | 165.00 |
| 4x5 Super D Graflex with 7½-inch Ektar Lens | 259.35 | 175.00 |
| 4x5 Crown Graphic Complete (Demonstrator) | 264.85 | 210.00 |
| Exposure Meters | 2.15 | 1.19 |
| V.P. Exacta, f2.9 lens, focal plane shutter, delayed action | 175.00 | 95.00 |
| Robot II Camera with f2 lens | 295.00 | 175.00 |
| Zeiss Ikon 35 mm. Camera with f3.5 lens | 94.00 | 75.00 |
| Zeiss Ikon 35 mm. Camera with f2.8 lens | 126.00 | 99.00 |
| Bolsey B 35 mm. Camera | 63.15 | 50.53 |
| Bolex H-8 8mm. Camera, with complete set of lenses | 422.25 | 275.00 |

| | |
|---|---|
| Series V and VI Combination Adapter Rings and Sunshades | 99c |
| Series V Optical Glass Filters | 59c |
| Series VI Optical Glass Filters | 79c |
| Lenshoods—all sizes | 79c |

FORD PHOTO SUPPLY, Inc.
8th & Pennsylvania Ave. N.W. RE. 5530



We Have
Du Mont Television
with the 8 extra values

1. **Long life** for true economy
2. **Hairline focus** for clearer pictures
3. **Bigger screen** for better viewing
4. **Extra power** for greater brilliance
5. **Electronic tuning** for peak performance
6. **Reserve power** for highest dependability
7. **FM radio** for added enjoyment
8. **Handsome cabinets** to beautify your home

**The Du Mont Savoy**—72 square-inch direct-view television screen, FM and AM radio, dual-speed automatic record player..... $695
Plus tax and installation

Come in and see the full Du Mont line

A BETTER NAME FOR MUSIC... Campbell's

Steinway Pianos • 1108 G St., N.W. • Hammond Organs



A & N Trading Co.
For 30 Years Headquarters for Military Clothing & Accessories
8th & D Sts. N.W. RE. 2545 Our Only Store

*In Time for Vacation Traveling!*

30-inch All Steel CAMP LOCKERS

Covered with baked enamel sheet steel. Special design nickel plated spring type lock. Paper lining, with tray. Two handles—one handle on front. Weight 20 pounds. Can be shipped by Parcel Post.

• Size 30x15¾x12¼"

$6.44 Plus Tax

*Large Assortment of Men's and Ladies' Luggage*



THRILL THE FAMILY WITH A FINE PIANO BY
Chickering

BEGINNERS as well as experienced players thrill to the glorious tone and responsive touch of the world-famous Chickering. Because your piano is a lifetime investment, it pays to invest in Chickering quality! Choose from our complete selection of console and grand stylings.

EASY TERMS
The Chickering is exclusive with Jordan's
JORDAN'S
Corner 13th and G Streets
STerling 9400

*Mail coupon for information*
JORDAN'S—Corner 13th and G Sts. N.W.
Please send me full information on the Chickering and other pianos, including prices and terms.
NAME .....
ADDRESS .....



DU MONT

WE, THE FRANCHISED DU MONT DEALERS OF THE WASHINGTON AREA, CORDIALLY INVITE YOUR INSPECTION OF THE MAGNIFICENT INSTRUMENTS. THEIR PERFORMANCE WILL GIVE YOU A STANDARD OF COMPARISON BY WHICH TO JUDGE ALL TELEVISION RECEPTION.

WASHINGTON, D. C.

Campbell Music Co.
1108 G St. N.W.

Colony Radio Sales & Service
6119 Georgia Ave.

Dowd's Radio & Electric Co.
4418 Connecticut Ave.

Electrical Center
514 10th St. N.W.

Shrader Mfg. Co.
2803 M St. N.W.

MARYLAND

BETHESDA

Yost Electronics
7034 Wisconsin Ave.

SILVER SPRING

Ward's Radio & Appliances
8535 Georgia Ave. N.W.

VIRGINIA

ARLINGTON

Arlington Television Labs.
10th and N. Washington Blvd.



THE Du Mont SAVOY

check it for quality and value in **television**

✓ **big screen.** 72 square inches of clear, bright, undistorted direct-view picture on a Du Mont-made picture tube.

✓ **radio.** Both AM and FM, plus automatic record player.

✓ **tone quality.** Beautiful full-range tone on all services.

✓ **accurate tuning.** The patented Du Mont Inputuner* receives all television and FM stations with pin-point accuracy and compensation for "drift."

✓ **fine cabinet.** Beautifully designed cabinet of choice mahogany veneers.

✓ **reputation.** You know there is nothing like a Du Mont for highest quality and dependable performance.

✓ **value.** Compare the Du Mont Savoy point by point and see how much more it gives you in quality and value.

$695 plus installation. In blond finish $715. (*Trade Mark)

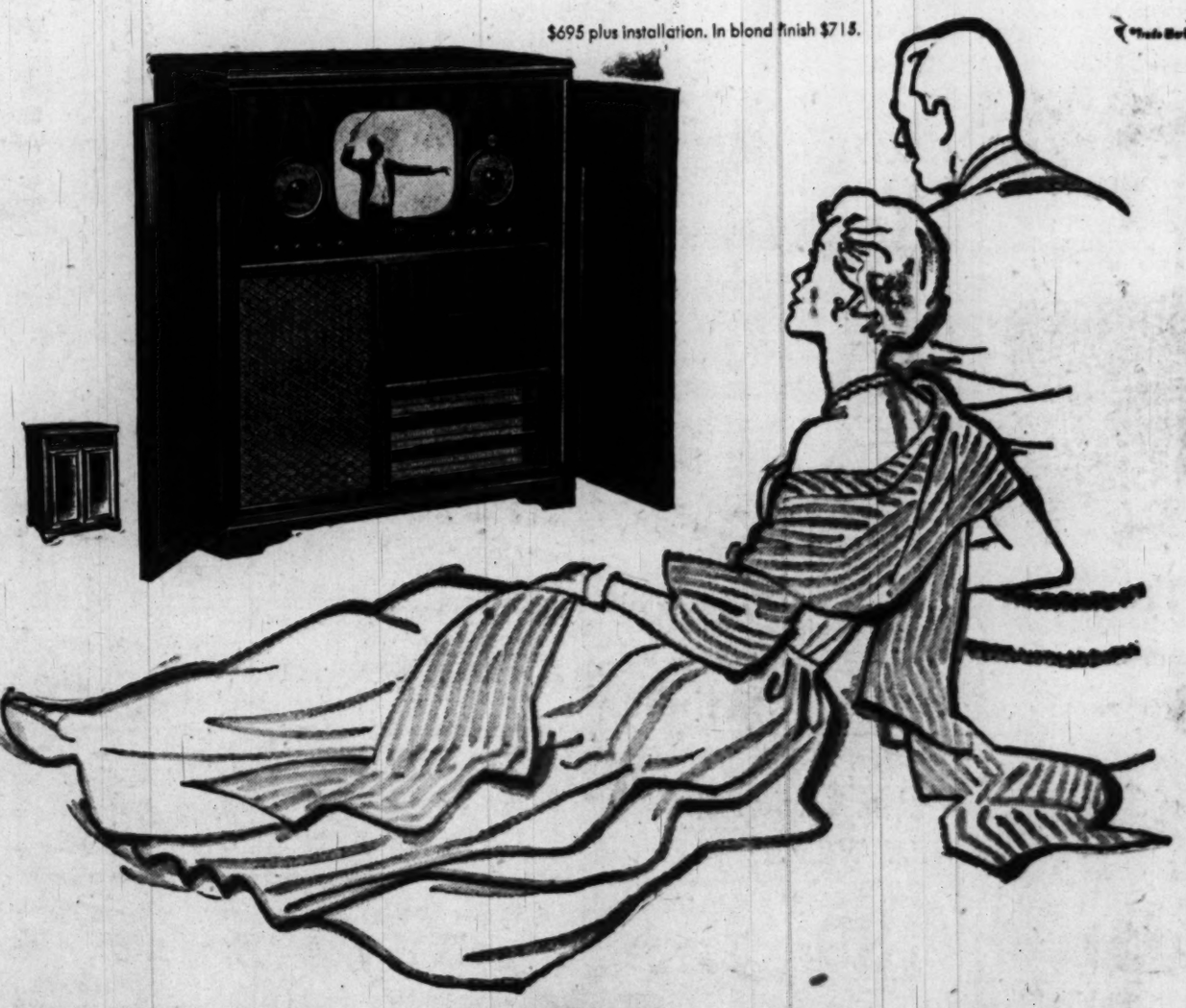

Your Du Mont Dealer Invites You to See
The Morey Amsterdam Show—Thursdays 9 to 9:30
WTTG—Channel 5

DUMONT first with the finest in television

Cabinets designed by Herbert Rosengren

Copyright 1949, Allen B. Du Mont Laboratories, Inc.

Allen B. Du Mont Laboratories, Inc. • General Television Sales Offices and Station WABD, 515 Madison Avenue, New York 22, N. Y. • Home Offices and Plants, Passaic, N. J.

# Keener Reporting Held Growing Need

Braddock Heights, Md., June 18 (AP).—Proper reporting of the complex issues of the modern world calls for ever-improving reporting skills, Philip L. Graham, publisher of The Washington Post, said today.

"The single 'spot' story fails to meet the requirements of many developments of the present times," he told the annual spring meeting of the Chesapeake Association of the Associated Press meeting here.

"This is true of the slow struggle for world peace," he added. "It is true of the atom's awesome powers for war and for peace. It is true of our determination to defeat a vicious Communist conspiracy, but still to preserve the freedoms which have raised the United States to the pinnacle of world power."

Graham said the power of the atom and the menace of communism are almost equaled by "the power and the menace of hysterical public fears."

"It stands to the credit of most of our newspapers that they have not tried to play upon those fears," he said.

Robert Bunnelle, a general executive of the Associated Press, also addressed the meeting, attended by representaives of 50 newspapers in Maryland, Delaware and the District of Columbia.

Bunnelle told the group that newspapermen who yield to special interest groups are writing their own death warrants.

"The special pressures that are sometimes—and I am afraid increasingly so—applied tend in the direction of an unthinking demand for what in effect is a controlled press," he declared.

"The editor who yields to these pressures is writing the death warrant for his craft and for the people's rights."

Bunnelle said newsmen should be concerned by "the tendency on the part of often sizable elements to decry publication of what they find unpleasant or opposed to what they consider the proper side of whatever controversy may be current, be it international affairs, religion or politics."

### *Subtle Censorship Seen Operating Here*

Gearhart, Oreg., June 18 (AP).—A subtle form of censorship already is operating in this country, Frank J. Starzel, general manager of the Associated Press, declared tonight.

In a speech before the Oregon Newspaper Publishers' Association, he called upon publishers and readers to join in battling trends which encroach on true, accurate reporting of news.

Although this Nation's difficulties are minor compared to censorship in other lands, Starzel warned, they must be exposed at every chance, to keep them from growing.

Censorship in this country, Starzel said, isn't outright blue-pencilling. More often, it is an attempt to contol news at the source. He listed these examples:

1. "A notion that the free press guarantee is a sort of franchise to permit publishers to earn large profits." He called this idea "especially pernicious," and warned that in other countries it had led to a controlled press with publishers selling "favors to the highest bidders, private and governmental."

2. Government press agents who, by trying to display their department in a favorable light, provide controlled information rather than complete, truthful news.

3. Libel laws, which have been so severe in some cases that truthful reports of official proceedings cannot safely be published if they happen to speak unfavorably of some one.

### Rail Executive Dies, Second Hurt in Crash

Pittsburgh, June 18 (AP).—Frank I. Snyder, about 70, president of the Bessemer & Lake Erie Railroad, died this afternoon of injuries from an auto accident last night in suburban Perrysville.

Also injured in the accident was Charles J. Graham, 71, president of the Pittsburgh & West Virginia Railroad. He was reported rallying to treatment for a fractured thigh and multiple head cuts.

The two railroad executive were hurt as their auto struck a utility pole and then bounced back into the path of another car.

Charles Ross, their chauffer was released after treatment.

## *Misrepresented On Arab Refugee Stand, Says Israel*

A spokesman at the Israeli Embassy said yesterday that Mark Ethridge, retiring member of the three-nation United Nations Commission, had misrepresented Israel's stand on the issue of Arab refugees.

Ethridge had said he was relatively sure of a peaceful settlement in Palestine "if Israel would make some concession."

The Israeli spokesman said "Israel made two definite commitments and put them in writing, while the Arabs have yet to offer a concrete proposal.

"We made a definite commitment to accept responsibility for the 230,000 Arabs in the Gaza strip and absorb them into our economy provided the strip was ceded to Israel.

"Secondly we made the definite commitment to accept relatives of Arabs living in Israel."

## Horsemen Reenact Pony Express Days in Nebraska Ride

Sidney, Nebr., June 18 (AP). — Booted horsemen galloped down the Platte River Valley today over trails etched in the Nebraska plains a century and more ago.

Mrs. Ewing

They rode the Pony Express route, reenacting the vivid days of 1860-61 when intrepid riders braved weather, bandits, Indians and fatigue to speed mail to and from the new country beyond the Rocky Mountains.

The commemorative ride, sponsored by the Nebraska Horse Clubs Association, ends at Gothenburg, Nebr., Sunday evening when riders from the east and west borders of the State meet in front of one of the two original Pony Express stations still standing in Nebraska.

One section of the Statewide relay started at Scottsbluff, Nebr., this morning in a stately parade.

At its head was 70-year-old Mrs. John Ewing of Gering, a six-shooter dangling at her side and a mail pouch slung across her saddle.

The eastern section of the ride started at Blair, Nebr., on the Missouri River.

Their speed, possibly slower than that of the pioneer riders at some times, is calculated at 12 miles per hour of lapsed time.

FOR AUTHORIZED
Nash
SALES and SERVICE
See
WASHINGTON'S LARGEST NASH DEALER
Capital Garage
1320 New York Ave. N.W. STerling 9100
24-hour towing service

DON'T THROW AWAY YOUR OLD SUITCASE
Completely Redyed Any Color
$3.00 UP
Have your old case completely re-dyed to look like new in a wide range of colors. We repair scratches, tears, and broken places, locks, handles and stitching.
Ladies' handbags repaired and relined in leather or rayon, cleaned, restored. Alligator bags re-glazed.

LEATHERCRAFT, INC.
1028 14th St. N.W. EX. 0961

SALE PRICED FOR MONDAY ONLY!

LOVE SEAT SOFA BED
$69.00
Beautifully styled love seat by Eclipse! Gives you a stunning living room piece . . . and the back folds down to give you an extra bed for two! Has luxurious innerspring comfort in both chair and bed! Rich tapestry is cleverly tailored in smart, modern lines . . . comes in a dramatic choice of colors!
*Converts to an Innerspring Double Bed*

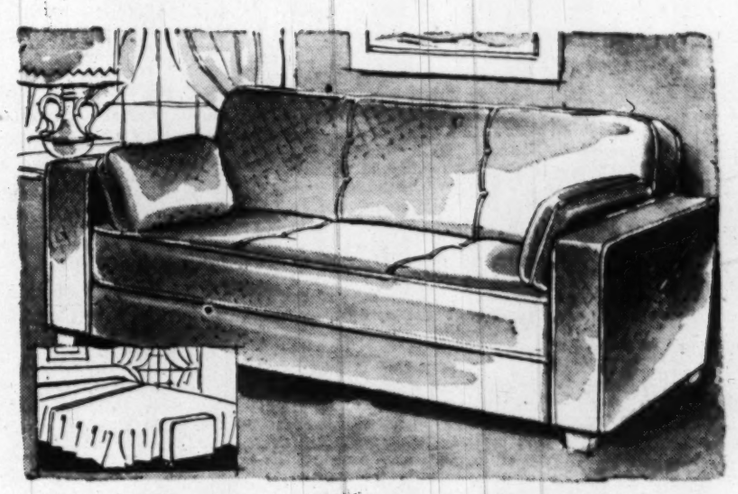

Simmons Innerspring Sofa Bed in Tapestry
Simmons creates a stunning modern design . . . tailors it handsomely in a rich, decorator tapestry . . . gives you a superbly styled living room sofa that converts neatly to an innerspring double bed! Choice of wanted colors. Complete with bedding box but without pillows. $98.00
*Convenient Terms Arranged*

Innerspring Tapestry Studio Couch by Eclipse
A smart, twin-cushion studio in a fine, color-rich tapestry . . . makes your room gay, informal and friendly! Has innerspring seat and back cushions set off in bold welting. Opens to a luxuriously comfortable double bed. Made for years of service by quality-famous Eclipse! $68.47
*Convenient Terms Arranged*

¾ Size Fold-away Bed with Innerspring Mattress
Sleeps two! Versatile! Superbly comfortable! Whisks easily out of sight! Lightweight, all-metal-frame bed has built-in spring . . . complete with a genuine innerspring mattress. Rolls easily about . . . folds compactly . . . stores in closet! $44.88
*Convenient Terms Arranged*

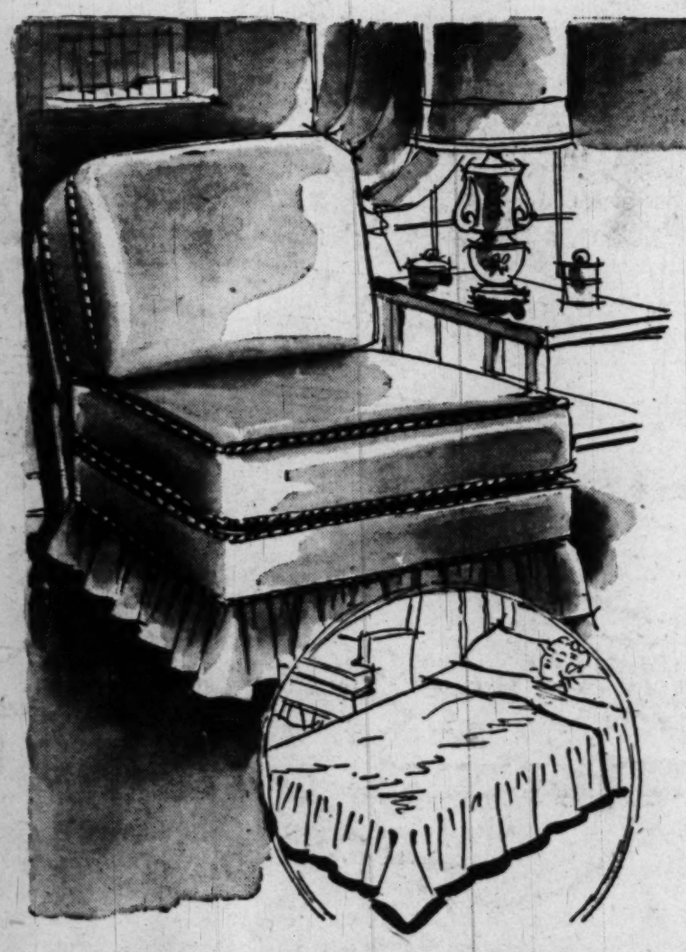

*Famous Eclipse Innerspring*
SLEEP CHAIR
$38.88
It's a luxurious, innerspring chair . . . with back down, it's as fine an innerspring bed as you'd want to sleep on! Beautifully tailored, durable tapestry is brilliant with style and color.
*Opens to Single Bed!*

House & Herrmann
7th and Eye Streets N.W.
*Silver Spring Store*
8435 Georgia Ave.

*the new* LESTER
*Model "M"*
*a revelation in style, tone and value*

*you can buy or rent for as little as* $8 *monthly*
*see the new Model "M" tomorrow . . .*
GUARANTEED FOR TEN YEARS
JORDAN'S
Corner 13th and G Sts. N.W.
STerling 9400
MAIL THIS COUPON:
Please furnish me more information on the new LESTER MODEL "M."
Name .....
Address .....
..... P

# 2 Shot, 6 Beaten In Illinois Strike

Fairmont City, Ill., June 18 (AP).—An uneasy quiet prevailed today in this industrial village where bitter union rivalry last night exploded into a riot.

Two men were shot and six were severely beaten in a fight which broke out among about 300 striking workers of the American Zinc Co. plant here. Wives of many of the union men were in the milling, shouting crowd that gathered in front of City Hall.

Authorities restored order about midnight, three hours after the fighting began. State police and sheriff's deputies patrolled the streets of the community, just across the Mississippi River from St. Louis.

Most of the persons who took part in the melee are members of rival CIO unions—the Mine, Mill and Smelters Workers and the Progressive Metal Workers Council. The smelter workers' union has been on strike for 10 months. The rival union, favoring settlement of the strike, failed by a narrow margin last Tuesday to win bargaining rights at the plant.

Shot through the chest, Joseph Petroski, 35, and Epmenio Rodriguez, 58, were in serious condition in an East St. Louis hospital. Petroski is a former financial secretary of Local 82 of the smelter workers' union. Rodriguez is a member of the local's strike committee.

Among those beaten during the riot were Joseph and Angelo Verdu, brothers who head the Metal Workers Council, and Palmer Ryan, 33. Ryan was charged with assault with intent to murder.

The crowd gathered outside City Hall while Joseph and Verdu and two others were making bond. They had been arrested and booked suspected of carrying concealed weapons, on complaint of the rival union. Angelo Verdu, learning of the arrests, arrived with three other men.

"All hell broke loose then," said Police Chief Arthur J. Wylie.

"The crowd was definitely in a lynch mood. The women were like wildcats. They were screaming hysterically, and shouted 'let us at them!'"

Employes of the big zinc plant voted Tuesday 373 to 339 against the Metal Workers Council as their bargaining agent. The smelter workers' union was not on the ballot because its officers have not signed non-Communist oaths as required by the Taft-Hartley Act.

**On Hawaii Docks**

## Communism Held Not A Strike Issue

Honolulu, June 18 (AP).—Communism was ruled out officially yesterday as an issue in Hawaii's long and paralyzing waterfront strike.

A fact-finding board of five, named by Gov. Ingram M. Stainback, refused to consider the Communist question. It said wages are the sole issue.

Harry Bridges' striking CIO International Longshoremen's and Warehousemen's Union had insisted the board settle the matter. It accused employer spokesmen of saying communism was behind the stevedore strike.

After this ruling the board began hearing both sides. It must present its findings to Stainback by Wednesday. Neither side is obligated to accept the board's report.

The hearings got off to a start as stormy as some of the futile negotiations before the walkout began May 1.

Louis Goldblatt, ILWU secretary-treasurer, charged the board was "torpedoed" before it began work. He asserted it was under "intimidation" by employers.

James B. Blaisdell, attorney for employers, grew angry at that. He asked a recess to see whether there was any use proceeding at all in view of the union position the board's work was a "waste of time."

The board got the sessions rolling again by declaring that its members were impartial and interested only in deciding the dispute on its merits.

## Virginia Fugitive Wins Pardon

Associated Press WIREPHOTO

DAVE HALL,

75, who escaped from a prison farm 30 years ago and was returned to jail last month on an old murder charge, leaves his cell in Richmond, Va., after being pardoned by Governor Tuck. During his 30 years as a fugitive, Hall settled down and lived the life of a respectable farmer in West Virginia

## Lewis Wants Steel Talks Moved to W. Va.

By the United Press

John L. Lewis yesterday sought to transfer the new coal talks with United States Steel Corp. from Philadelphia to White Sulphur Springs, W. Va., next Thursday.

The United Mine Workers president asked Harry M. Moses, chief negotiator for United States Steel, to shift the conferences from Philadelphia, where two sessions were held last Monday.

The invitation was said to include the nine other major steel companies, which operate bituminous mines. Industry sources said the steel group is willing to accept.

That would centralize all the contract negotiations in the soft coal industry and perhaps give Lewis a chance to get all the coal operators around a single bargaining table.

Lewis will open talks with Northern and Western commercial operators Wednesday at White Sulphur Springs. He will start a fifth week of conferences on a new agreement with the Southern Coal Producers Association Tuesday, at Bluefield, W. Va., only 90 miles from White Sulphur Springs. Little progress has been made in the Southern talks toward writing an agreement to replace the one which will expire June 30.

Industry sources said Lewis' strategy in getting all of the talks close to the heart of the rich Southern fields appeared aimed at bringing the entire industry into one more national agreement.

The Southerners are demanding a separate contract that would enable them to operate more cheaply than the Northern and Western mines. Southern spokesmen claim they operate under competitive disadvantages, such as higher freight rates and longer hauls to market.

The industry hoped to get its first indication this week of what Lewis wants in a new contract.

## Israelis Report Arabs Kill 1, Wound 2 in Foray

Jerusalem, June 18 (AP)—Israel authorities said an Israeli army patrol was ambushed by Arabs today and one Israeli soldier was killed and two wounded.

The ambush occurred, the Israel sources said, in the Judean Hills northeast of Jerusalem.

## Swiss Withdraw From Red Trade Union

Bern, Switzerland, June 18 (AP).—The Swiss Trade Union Federation announced tonight its withdrawal from the Communist-dominated World Federation of Trade Unions.

The Swiss Federation said in a resolution adopted today that the WFTU through its political activities had become a "branch of the Cominform."


SALE---3 DAYS ONLY

ATTIC FANS

24" BLADES

1/3 H.P. Motor

Were $69.50

MON. TUES. WED. ONLY $49.95

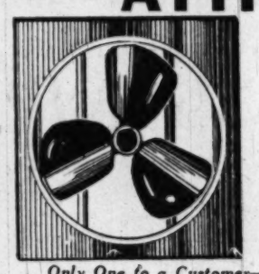

Only One to a Customer—No Mail or Phone Orders

Never before have we seen a 24" attic fan advertised at anywhere near this low price. Equipped with genuine Torrington blades rated at 4,100 cu. ft. per min. *actual air delivery*, not theoretical. Easy to install yourself. Get yours while supply lasts. Other size attic fans, window fans and desk fans in stock.

Open Thurs. & Fri. 'til 9 P.M.
Daily & Sat. 'til 5:30

Centrally located bet. Ga. Ave. and 11th St. below Euclid—Plenty Parking

Electric EQUIPMENT CO.
2473 Sherman Ave. N.W., NO. 1919

Send for Our Free Catalog of Power Tools

THE PERFECT Awning

All-Weather VENTILATED ALUMINUM AWNINGS

- Cool
- Permanent
- Rust Proof
- Rip Proof
- Comfortable
- Protective
- Rain Proof
- Rot Proof

Custom manufactured in Washington eliminating costly transportation charges. Finished in your choice of many beautiful colors of baked-on auto enamel. Striped the way YOU want it striped. The underneath is painted a pure white, admitting a soft diffuse light and eliminating glare. Up to thirty-six months to pay . . . with or without down payment.

*When You Buy All-Weather Awnings You're Not Spending—You're Investing*

DON'T DELAY—'PHONE TODAY

AMERICAN ALUMINUM SPECIALTIES, INC.

711 G STREET SOUTHEAST TRinidad 7730

*Aluminum Storm Windows • Aluminum Combination Storm Doors • Aluminum Awnings*

VIRGINIA RESIDENTS CALL OX. 1322


**FORD—*From Page 1***

## Ford Rejects Pay Demands

draw all its "general economic demands for a period of 18 months," and proposed freezing of present wage rates for a like period.

The wage freeze would be subject to discussion after six months and one year if the Bureau of Labor Statistics index shows a change of four points.

Reuther turned a quick thumbs down on the wage freeze, charging the company with "proposing the same kind of economic patent medicine . . . that steered our economy into the catastrophic depression of 1929."

"Unemployment is growing today because the American people do not have enough money to spend for goods and services to sustain the purchasing power for a full employment economy," he said.

"Failure to increase purchasing power and worker security will intensify, not relieve, the unemployment situation."

In urging union acceptance, Bugas said "a bad slump may be on the way" and listed six reasons for keeping wages at their present levels.

He said unemployment is rising, with 3,300,000 out of work in May. "The way things are going now, this total may reach five million this summer."

Industrial production is off 10 per cent from November, 1948, he said, and the cost of living has been dropping, with "further decreases this week appearing certain."

The recent 25-day strike makes it imperative, he said, to better the company's competitive position. Ford lost production of 116,587 cars and trucks during the recent speed-up strike.

Bugas said auto economists forecast a slump in the auto market, with annual sales of about 4,700,000 cars and trucks beginning in 1950. He said sales now are running about six million a year.

### Tokyo to Get Elephants

New Delhi, India, June 18 (U.P.)—Premier Pandit Jawaharlal Nehru said today he was so touched by letters from Japanese school children who have never seen an elephant that he was going to have two shipped to Tokyo. Elephants in the Tokyo Zoo died during the war.

**LABOR—*From Page 1***

## Lewis Looses Blast at Taft

important element of the labor legislation. The Senate will begin its third week of considering the labor legislation on Monday, and will immediately take up the issue.

Except for this issue, Senator Taft has been for the most part sitting back for the time when he can propose his own version of a modified Taft-Hartley Act—unchanged in major principles—as a substitute to the Administration's bill.

### *CIO Leftists Summon Emergency Conference*

New York, June 18 (AP).—Seven international presidents and four other officials of 10 left-wing CIO unions issued a call today to an "emergency conference to trade union leaders" in Washington June 26 to push reenactment of the Wagner Labor Act.

The call accused President Truman's Administration of "cynically and shamefully betraying its election pledges" and criticized labor leaders for "treacherously agreeing to union-busting amendments to the labor bill being debated in the Senate."

Signers included President Ben Gold of the Fur Workers, Hugh Bryson of the Marine Cooks and Stewards, James Durkin of the United Office and Professional Workers, Abram Flaxer of the United Public Workers, Max Perlow of the United Furniture Workers, Donald Henderson of the Food and Agricultural Workers, Grant W. Oakes of the United Farm Equipment Workers and Joseph P. Solly of the American Communications Association.


PENS REPAIRED
while you wait
*Authorized Sheaffer—Parker Eversharp—Waterman*
FOUNTAIN PEN HOSPITAL
D. J. Hughes Pen Co.
503 14th St. N.W.
Opposite Willard Hotel



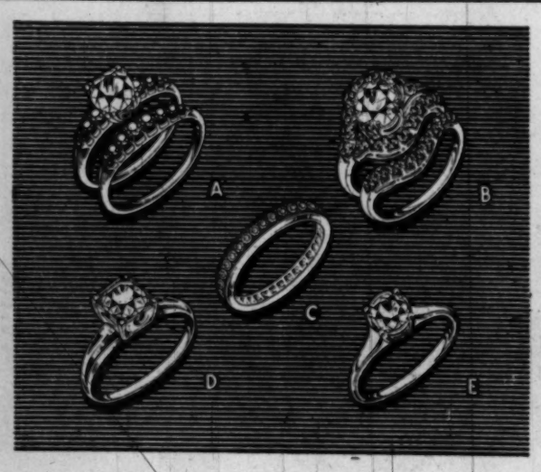

Wedding Bands and Diamonds

(A) Beautifully Cut Large Center Diamond with 4 diamonds in platinum mounting ..... $450
Seven-Diamond Wedding Ring, $200

(B) Large Center Diamond set in all platinum with 15 diamonds in the mounting ..... $840
9-Diamond Wedding Ring designed to the contour of the ring, $100

(C) Wedding Band with fine cut diamonds set all around in platinum ..... $220

(D) 65-Point Diamond Ring set in 14-kt. yellow gold Tiffany mounting ..... $390

(E) 39-Point Solitaire Diamond set in 14-kt. yellow gold Tiffany mounting ..... $270

*Prices Include Tax, Charge Accounts Arranged*

A. Kahn Inc.
*Arthur J. Sundlun, Pres.*
57 YEARS AT THE SAME ADDRESS
935 F STREET
JEWELERS PLATINUMSMITHS



Warehouse Moving SALE

Too many values for a 3-day sale—and more came in since our June 15th ad! So MARS big HEARTH warehouse moving sale of furniture, rugs, linens, etc., is extended

3 DAYS

MONDAY—TUESDAY—WEDNESDAY

JUNE 20-21-22

Because even MARS huge new block long warehouse at 401 So. Capitol St. can't hold all the hundreds of GREAT VALUES now being offered at the HEARTH MOVING SALE.

THE HEARTH CO.
3289 M St. N.W.
Retail Division

R. Mars THE CONTRACT CO.

Wholesale Furniture—Rugs—Linens

LISTEN

Hear the new MARS radio programs, WGAY (1050 ...) at 12:15, your MAN FROM MARS interviews interesting groups—and WQQW (570 k.) for a daily hour of the best in music, starting at 10 a. m. Listen for announcements on how YOU can save.



The Best Gift Of All

FOR FATHERS DAY

YOUR AGREEMENT WITH DAD PLEDGING SAFE, CAREFUL DRIVING

**Fellas and Gals** here's the grandest gift you can give dad. Sign a pledge that you will follow the eight good driving practices on the man-to-man, Dad to Daughter agreement when using the family car. It is only natural that your parents feel anxiety when they let you have the family car. It is only natural, when you consider the accident record of drivers 25 years of age and under is abnormally high! To relieve this situation and help prevent accidents caused mainly by carelessness, the Safety Committee of the Authorized Automobile Dealers of Bethesda-Chevy Chase, is sponsoring a Volunteer program, urging youngsters to agree to follow eight Safety rules in driving. This is in cooperation with the National Committee for Traffic Safety, the Inter-Industry Highway Safety Committee, the National Automobile Dealers Association and the Montgomery County Safety Committee. Sign your pledge . . . at any of the addresses given below . . . the best Father's Day gift any fellow or gal could give a Dad.

*This Space Sponsored by the*

AUTHORIZED AUTOMOBILE DEALERS OF BETHESDA-CHEVY CHASE

BETHESDA MOTORS, INC.
4702 Miller Ave. • OL. 1000
*DeSoto-Plymouth*

CAITHNESS BUICK, INC.
4718 Hampden La. • OL. 3000
*Buick*

CHEVY CHASE MOTOR CO., INC.
7725 Wis. Ave. • OL. 6100
*Chevrolet*

COMMUNITY MOTORS, INC.
4800 Hampden Lane • WI. 5300
*Oldsmobile*

COVINGTON MOTOR CO., INC.
7301 Wis. Ave. • WI. 4400
*Packard*

DIVVER MOTOR CO.
7730 Old Georgetown Rd. • WI. 2112
*Dodge-Plymouth*

EDGEMOOR MOTOR CO.
8301 Wis. Ave. • WI. 1270
*Ford*

MARTIN MOTOR SALES
4904 Hampden La. • WI. 1700
*Studebaker*

MERSON AND THOMPSON
4271 Hampden La. • WI. 2615
*Chrysler-Plymouth*

RON PONTIAC, INC.
4830 Hampden La. • OL. 8000
*Pontiac*

# $23 DOWN . . . UP TO 24 MONTHS TO PAY!

## Immediate Delivery at All 4 Lacy's Stores

**FOR THE FIRST TIME**
**PRE-WAR VALUES**
**AT PRE-WAR PRICES**

FOR THIS FAMILY SIZE

# 7 cubic foot

## de luxe Westinghouse REFRIGERATOR

# 229.95

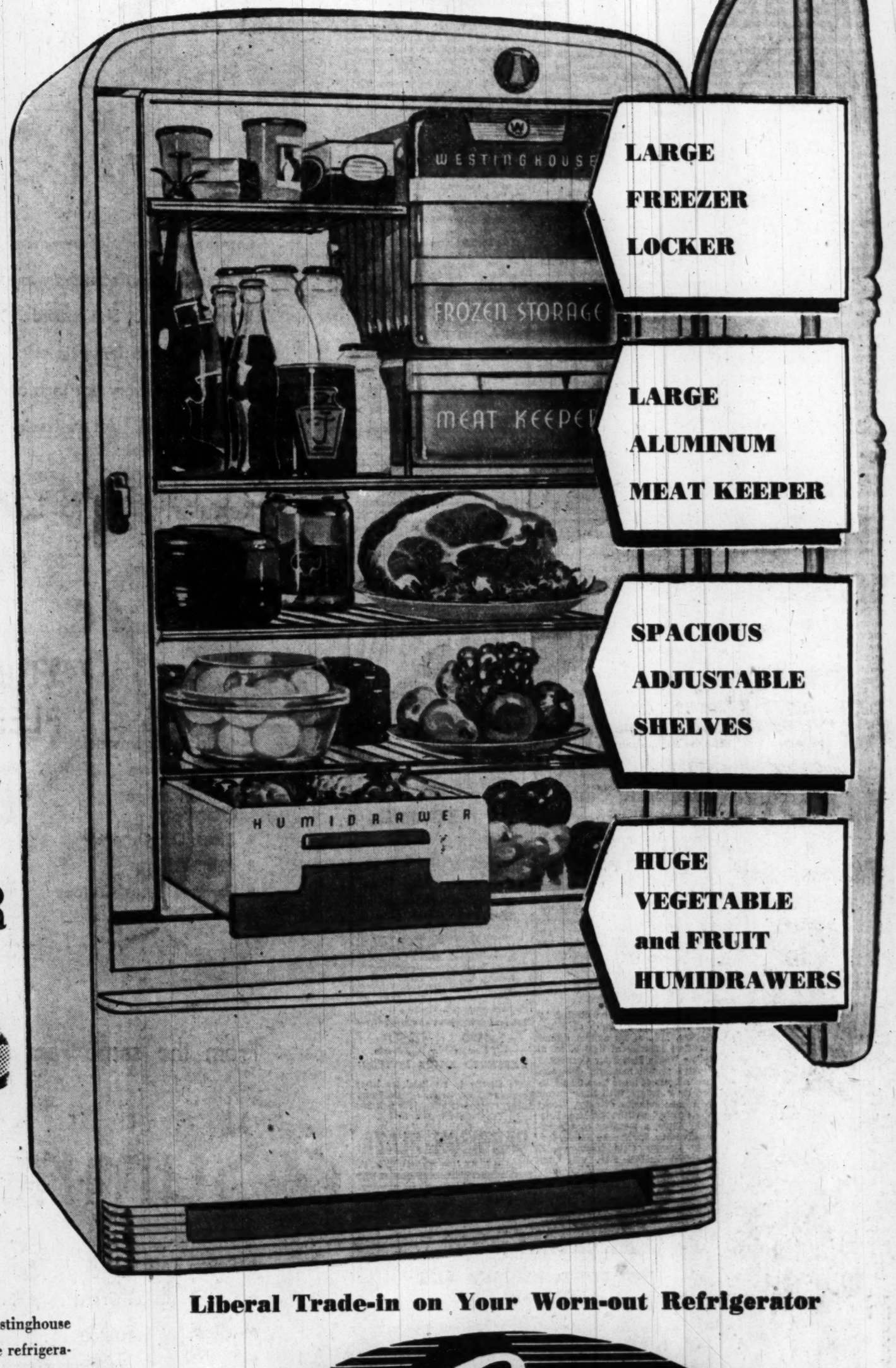


At last a de luxe refrigerator at a distinctly standard price with the famous Westinghouse name as your assurance of long, satisfactory service. Big enough to handle the refrigerator needs of a large family . . . it is packed with important features to keep every type of food safer and surer. There's Colder Cold to keep frozen foods better, ice cream firmer and make ice cubes faster. There's Normal Cold to keep the main food compartment at a constant temperature and a Moist Cold for crisp, garden-fresh vegetables and fruits. There's lot of shelf space for tall bottles and bulky items. It's dependable, economical and built to give years of trouble-free service. It's a beautiful, gleaming-white beauty that every housewife will fall in love with the first minute. Come in . . . to any of Lacy's 4 stores . . . see this wonderful Westinghouse buy and put your home on a de luxe refrigerator basis.

**Liberal Trade-in on Your Worn-out Refrigerator**

Lacy's

**8th and E Sts. N.W.**
Open 9 to 6 ME. 5210

**Ga. & N. Hampshire Aves.**
Open 9 to 9 TAylor 4627

**3100 N. Washington Blvd.**
Clarendon (Arlington) Va., Open 9 to 9
OW. 7400

**1239 Good Hope Rd. S.E.**
Open 9 to 9 LIncoln 3-9475

# Senate Office Site Homes to Be Razed

By Chalmers M. Roberts
*Post Reporter*

Moving day is coming on quickly for most of the families in teeming Schott's alley, the slum destined to give way to a new Senate Office Building.

Despite the fact the Senate voted 52-to-29 last Wednesday not to build the new structure, Architect of the Capitol David Lynn said yesterday he expects to let bids Monday or Tuesday to clear the site.

The site, half of the block facing on First st. ne. between B and C sts. and opposite the present office building, is still home to some 20 Negro families and six or seven white families. All the Negroes live in Schott's alley, the whites in homes on First and B sts.

**May Become Parking Lot**

Lynn said he expects the contractor to begin tearing down the houses "a few days" after the contract is let. Thus demolition may begin late this week or early next week.

There has been some discussion of turning the cleared land into a parking lot. Lynn said that to do this he would have to "get in a bulldozer" and level it off since the building contractor had been expected to take out the old basements in digging the new one.

The Trade Unionist, publication of several local AFL union groups here, this week called for leaving the buildings stand to be used for homes for some of those "in this overcrowded town who would be glad to occupy them even for a short time."

The paper pointed out the site of the new General Accounting Office remained vacant eight years before the Government got around to putting up a building. There is no telling when Congress will vote the new office building.

**Some Find New Homes**

All the white families still left on the site appear to have found other quarters but not the Negroes. National Capital Housing Authority has received requests for help in finding new homes for 15 of the 22 families.

John Ihlder, NCHA's executive officer, said last night homes in Government low-cost projects had been found for two families and chances are good for two others. All are given priority. But there just aren't vacancies enough to take care of all who have applied.

Just where they will go the families don't know, a check of some of them showed.

Samuel Eddy, who lives at number 129 with 13 other adults and children in a 4-room brick shack, said he had no place to go and wanted to know if the reporter could help him find a place. He pays $12.50 a month rent, has no electricity water or toilets in his "home."

Mrs. Nolie Bell, at number 128, said she had been trying to find another place but had had no luck. She added she'd "mightly like to stay here."

Actually there are 33 dwellings in Schott's alley. The alley opens on 1st st. and includes a number of houses fronting on an inside alley as well. Of the 33, 11 are not being taken over by the Government at this time though Lynn said the plan is to acquire them later. This will take additional Congressional authorization, however.

District health authorities have been hopeful for a long time the Government would wipe out the alley, thus relieving the Condemnation Board of a need to act.

"We probably would have acted long ago if we had not expected the properties would be taken for public use," said William Cary, jr., director of the Bureau of Public Health Engineering and a board member.

**Would Prefer to Stay**

Of the white owners and tenants affected by the land acquisition project, the few still left would like to stay.

Mrs. Beulah S. Wallace, who runs a rooming house at the corner of 1st and B for its former owner, former Senator Robert R. Reynolds, said:

"I'd like to stay—it's a perfectly good house. But we bought another house. However, we can't move into that until the doctor who lives there finds another house for himself."

Mrs. Margaret Caskie-Pless, 83, who lives at 205 1st st., pointed to the financial problem she faces. She said she had been renting the house, clearing about $1200 a year. A jury awarded her $17,000 for the house, she said, but "how can I live on the income from that at what the banks will pay today?"

Down the street Clayton Eakle, 72, and his wife were still taking overnight tourists in their home and Eakle wasn't happy about moving.

'What am I going to live on?" he asked. "This has been my living. I have another house to live in, but I'll have to fix it up first. I'm pretty bitter about having to move."

## Anaconda Copper Closes 2 Mines

Butte, Mont., June 18 (AP).—Anaconda Copper Mining Co. announced today closure of a zinc mine here and a zinc-lead mine at Darwin, Calif., effective Sunday.

ACM said lack of demand for zinc and a falling price cause the shutdowns. The Badger State mine here employed about 280 men and the Darwin mine 150.

## Allied Civic Group To Elect Officers

New officers will be elected by the Allied Civic Group of Silver Spring, Md., at its annual dinner meeting Monday at 6:30 p. m. at Stone House Inn, Four Corners.

Also at the meeting, delegates and officers of more than 20 affiliated civic groups with their guests will hear a series of skits, "Start the Music," written by Mrs. Priscilla Kline, a member of the executive board. Brooke Johns, former County Commissioner and Ziegfeld Follies star, will play the leading role.

**If Congress Lags**

## Needy Face Delay in Aid Checks

District budget and welfare officials are concerned about speedy enactment of the city's fiscal 1950 appropriation bill since the prompt issuance of 3100 welfare checks depend on it.

Auditor A. R. Pilkerton explained that a week to 10 days is required to set up accounts after the appropriation bill is enacted and that persons drawing general assistance, old age aid and funds for aid to dependent children and blind usually receive such checks on the first or second of the month. The fiscal year begins July 1.

The checks are already being drawn, he said, but they may not be released until the funds to pay them are actually credited to the account of Disbursing Officer J. J. Krohr. This must be preceded by action of the General Accounting Office to designate appropriation titles, signing of papers by the Secretary of the Treasury and Comptroller General before the funds may be assigned.

Pilkerton said his office will "walk the requisition for funds around" the various departments, but if the signing of the bill is delayed beyond Thursday the relief checks probably will be delayed.

The District supply bill has been passed by the House, approved by the Senate Appropriations Committee and is expected to reach the Senate floor on Monday.

WATCH REPAIRING
Clock Repairing — Watch Straps 79c — All Work Guaranteed
Watch Crystals 45c
WADE'S
1009 E St. N.W.
WATCHES DIAMONDS JEWELRY

NERVOUS-DULL STOMACH DISTRESS
GAS PAINS due to intestinal disorders
Why be needlessly distressed with flatulence or nervous stomach when you can now get the effective aid of garlic for relief, without fear of offensive garlic breath. GOSEWISCH's Garlic Tablets whiffless, odorless, pleasant, are Garlic made Sociable. Can be swallowed or chewed. Time-proven by thousands of users. Get GOSEWISCH's Garlic Tablets, 60c & $1.10
Mfr. Excelsior Laboratory, Atlantic City, N. J.
AT LEADING DRUG STORES

DEDICATED TO Gracious LIVING IN NEW YORK

Enjoy the Luxury of a First Class Hotel!
Rates are low, services up...to pre-war normal in this marvelous skyscraper hotel, overlooking Central Park! Here is luxury living...colorful rooms, every imaginable comfort and facility. And you're in the social centre of the city, near Fifth Avenue stores, theatres, art galleries, Radio City.
Choice rooms with private bath, radio from $4.00 single $6.50 double
EXTENDED STAYS INVITED
Write directly to the Hotel for latest brochure WDS or inquire Ask Mr. Foster Lobby, Investment Bldg., 15th & K Sts. Telephone REpublic 1347
BARBIZON-PLAZA
58th ST. AT 6th AVENUE, N. Y.

New Time!
"CARNEGIE HALL"
Sunday
7:30 to 8 P.M.
EDST
WMAL
Feature Star
Patrice Munsel
Presented by
AMOCO
AMERICAN OIL COMPANY

IN CONDITION FOR Summer?

YOU'LL BE GLAD TO KNOW THAT—
We're offering a special series of conditioning exercises and treatments to put you in tip top shape for that Summer vacation. You'll feel better, look better when you're in shape. You'll enjoy your vacation more.
Weekdays 9 to 8 P. M.
Saturdays 9 to 6 P. M.

CALL NA. 8510
AMBASSADOR Health Club
14th & K N.W. Ambassador Hotel

IMPORTANT NOTICE
DOCTORS, NURSES AND GENERAL PUBLIC
On September 15, 1947, the W. W. Chambers Company was forced to raise their prices to $10.00 for Ambulance Service. This rise in price inconvenienced our patrons both far and near. Chambers has always been a benefactor to the public, our policy is to keep prices down, we are fighting harder and harder to lower prices and now we offer the following:
AMBULANCE PRICE REDUCED!
Effective 20th June, 1949 SAME RATE DAY or NIGHT
$5 Any City call up to ten miles. 24 Hrs. Service Per Day
CHAMBERS is always FIRST, now this reduced price is made possible! DON'T risk moving anyone who is sick without calling CHAMBERS AMBULANCE SERVICE! The Finest at so Little cost.
WASHINGTON'S LARGEST FLEET OF CADILLAC AMBULANCES
Two Trained Attendants With Each Ambulance — CALL CHAMBERS AMBULANCE SERVICE COlumbia 0432 — Moved From Bed to Bed Safely
Owned and Operated by
CO. 0432 Chambers CO. 0432
ONE OF THE LARGEST UNDERTAKERS IN THE WORLD

At The Hecht Co. Washington and Silver Spring

Save 25% to 60% on
FAMOUS BRAND
Cotton Fabrics

Our Buyer doesn't let any grass grow under her feet! The minute she heard one of America's top fabric manufacturers was consolidating his price lines . . . she whizzed up to the mills in no time flat. She coaxed . . . begged . . . finally persuaded him to give us these fabrics to sell at these fantastic prices! Prices so fabulously low it hardly seems possible. She hand-picked every last inch herself, too! Double-checked them for fashion-rightness . . . color-rightness. All washable . . . color-fast . . . yours at 25% to 60% savings!

Regularly 69c to 1.39 yard
49c YARD
- Solid Color Broadcloths
- Sport Denims
- Woven Stripe Chambray
- Flock Dot Organdy
- Printed Pique
- Famous Bates Cottons

Regularly 49c to 69c yard
29c YARD
- Printed Tebelized* Muslins
- Colored "White Rose" Dotted Swiss
- Colored "White Rose" Organdy . . . Permanent Finish

Regularly 49c to 69c yard
29c YARD
- Woven Stripe Chambray
- Printed Percales
- Printed Floral Voiles
- Plain Colored Voiles
- Printed Batistes
- Taffy . . . Permanent-Finish Moire

*Reg. U. S. Pat. Off.

From the same Famous Maker . . . Regularly 79c to 1.19 yard
Summer Rayons
- Rayon Taffeta
- French Rayon Crepe
- Iridescent Shantung
- Rayon Prints
- Printed Butcher Rayons
- Rayon Gabardines
- Rayon Shantung

49c YARD

*Fabric Center, Street Floor, The Hecht Co., Washington and Silver Spring*

NO MAIL OR PHONE ORDERS

THE HECHT CO.
Washington and Silver Spring

The Hecht Co. Silver Spring Open Monday 12:30 to 9:30 P.M.; Washington Store Hours 9:30 A.M. to 6 P.M.

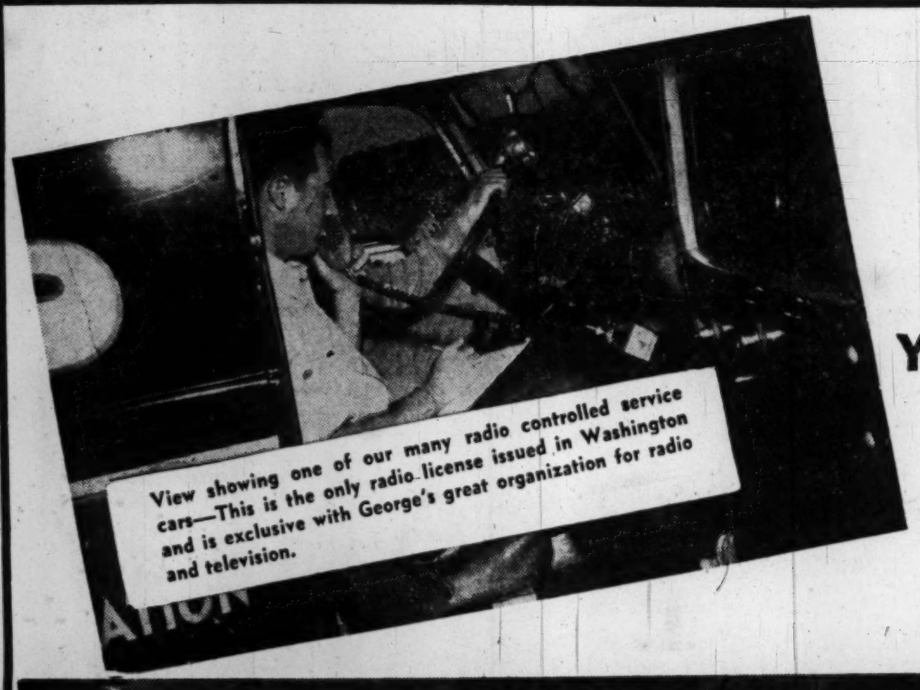

View showing one of our many radio controlled service cars—This is the only radio license issued in Washington and is exclusive with George's great organization for radio and television.

# ONLY AT George's

## You Get Speedy Television Service by Radio Controlled Cars

***It makes a difference where you buy your television—George's 22 years of experience is your assurance of better service when needed—George's staff of trained television technicians have actual field experience and are not students. Our men must pass a rigid examination before being employed. This is your added protection that the man who calls at your home knows his business—Play safe, buy it at George's, the largest television retailers in the greater Washington area—***

# Admiral New Wonder TELEVISION CONSOLE

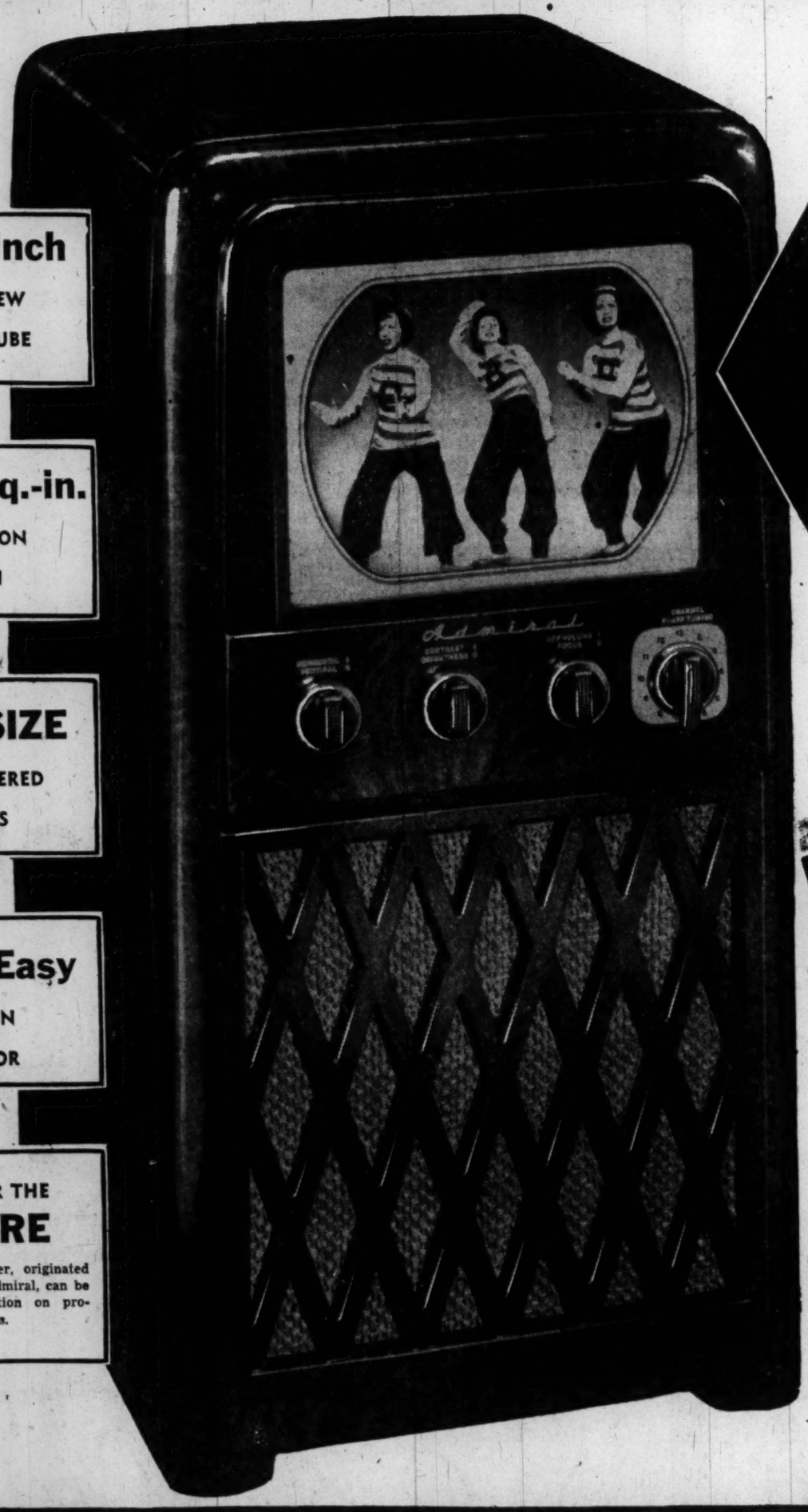

**BIG 10-Inch**
DIRECT VIEW
PICTURE TUBE

**Big 61-sq.-in.**
FULL VISION
SCREEN

**FULL SIZE**
SUPERPOWERED
CHASSIS

**Quick, Easy**
STATION
SELECTOR

**BUILT FOR THE FUTURE**
Special Turret Tuner, originated and first used by Admiral, can be adjusted for reception on proposed UHF Channels.

at
the lowest price ever
**249.95**
Plus $13.95 Fed. tax
for a full size television console

TAKE A LONG TIME TO PAY

The wonder television receiver you have been waiting for! Outperforms any set, anywhere, any time! *Pictures clearer than the movies!* They're in with a click when you switch stations . . . tuning is so simple! Superpowered for outstanding performance even in outlying areas where ordinary sets fail. The full-size, one-piece console of glorious mahogany color is a miracle of cabinet-making . . . extra strong . . . virtually wearproof . . resists scuffs and scratches . . . alcohol and other liquids won't mar it.

**BUY IT FROM WASHINGTON'S LARGEST TELEVISION RETAILERS**

# George's
RADIO & TELEVISION CO.

★ 1111 H Street N.E.
816 F Street N.W.
801 King Street, Alexandria, Va.
629 Pennsylvania Ave. S.E.
★ Corner Wilson Blvd. and Irving Street, "at the Circle," Clarendon, Va.
★ *These Stores Are Open Nights Until 9 P.M.*

**THE HECHT CO.**
**SILVER SPRING**

Open Monday, 12:30 to 9:30 P.M.

*Washington Store Hours*
*9:30 A. M. to 6 P. M.*

The Hecht Co. Invites you to our Westinghouse

# COOKIE CARNIVAL

Starts Tomorrow, June 20th, 7th Floor, at our Washington Store Only

See Miss G. M. Baer turn out delicious Cookies on our Westinghouse Roaster

A treat for every woman who enjoys cooking . . . our week-long cookie carnival. Here in person, is Miss Geraldine M. Baer, Westinghouse Economist, with dozens of ideas to simplify cooking for you. Hear how the amazing Westinghouse Roaster turns out delicious roasts, cooks complete meals, serves as an extra oven, makes gallons of food for a community supper . . . all without steaming up your kitchen or wasting fuel. Remember . . . every day this week at The Hecht Co., 7th Floor, Washington Store Only.

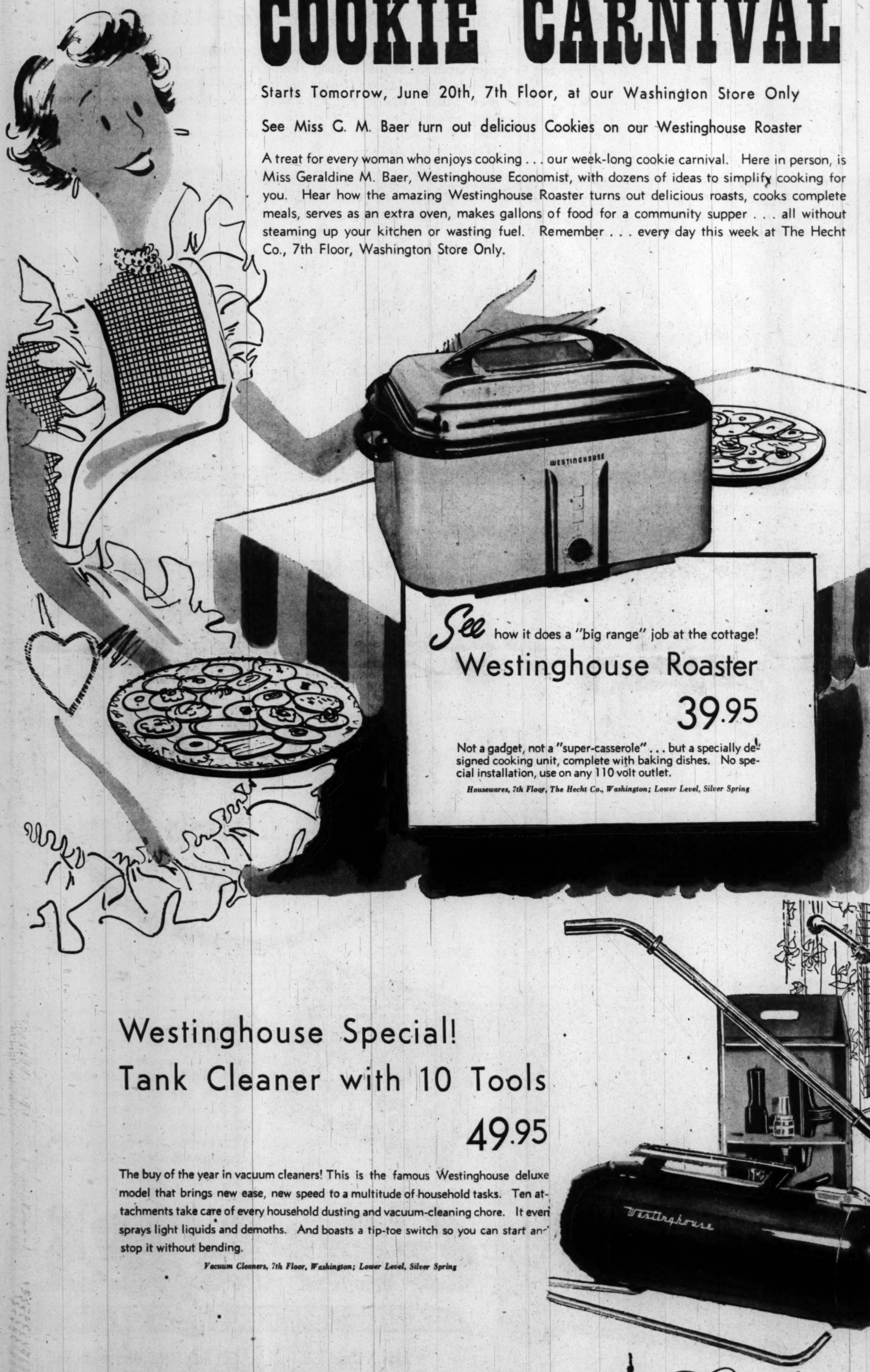


*See* how it does a "big range" job at the cottage!

## Westinghouse Roaster

39.95

Not a gadget, not a "super-casserole" . . . but a specially designed cooking unit, complete with baking dishes. No special installation, use on any 110 volt outlet.

*Housewares, 7th Floor, The Hecht Co., Washington; Lower Level, Silver Spring*

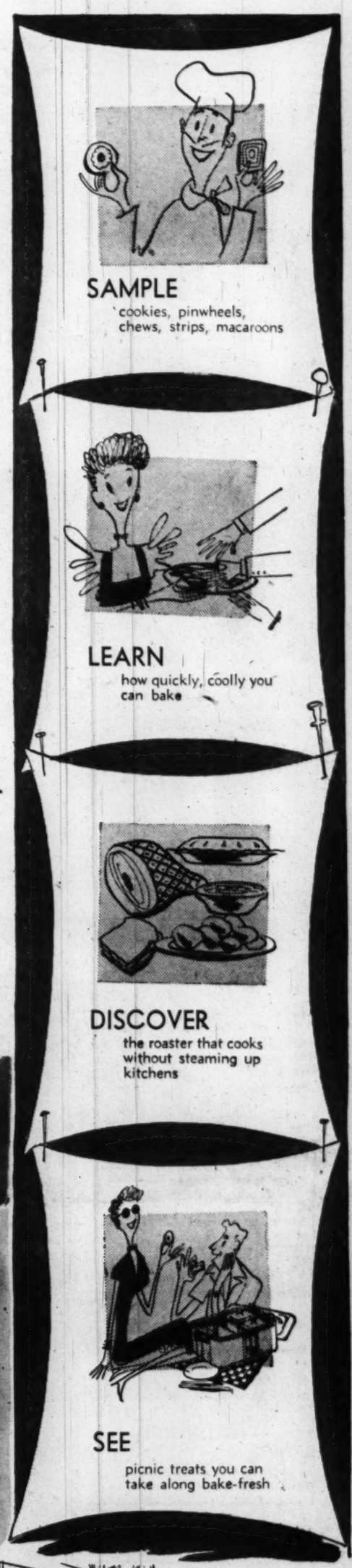


## Westinghouse Special!
## Tank Cleaner with 10 Tools

49.95

The buy of the year in vacuum cleaners! This is the famous Westinghouse deluxe model that brings new ease, new speed to a multitude of household tasks. Ten attachments take care of every household dusting and vacuum-cleaning chore. It even sprays light liquids and demoths. And boasts a tip-toe switch so you can start and stop it without bending.

*Vacuum Cleaners, 7th Floor, Washington; Lower Level, Silver Spring*

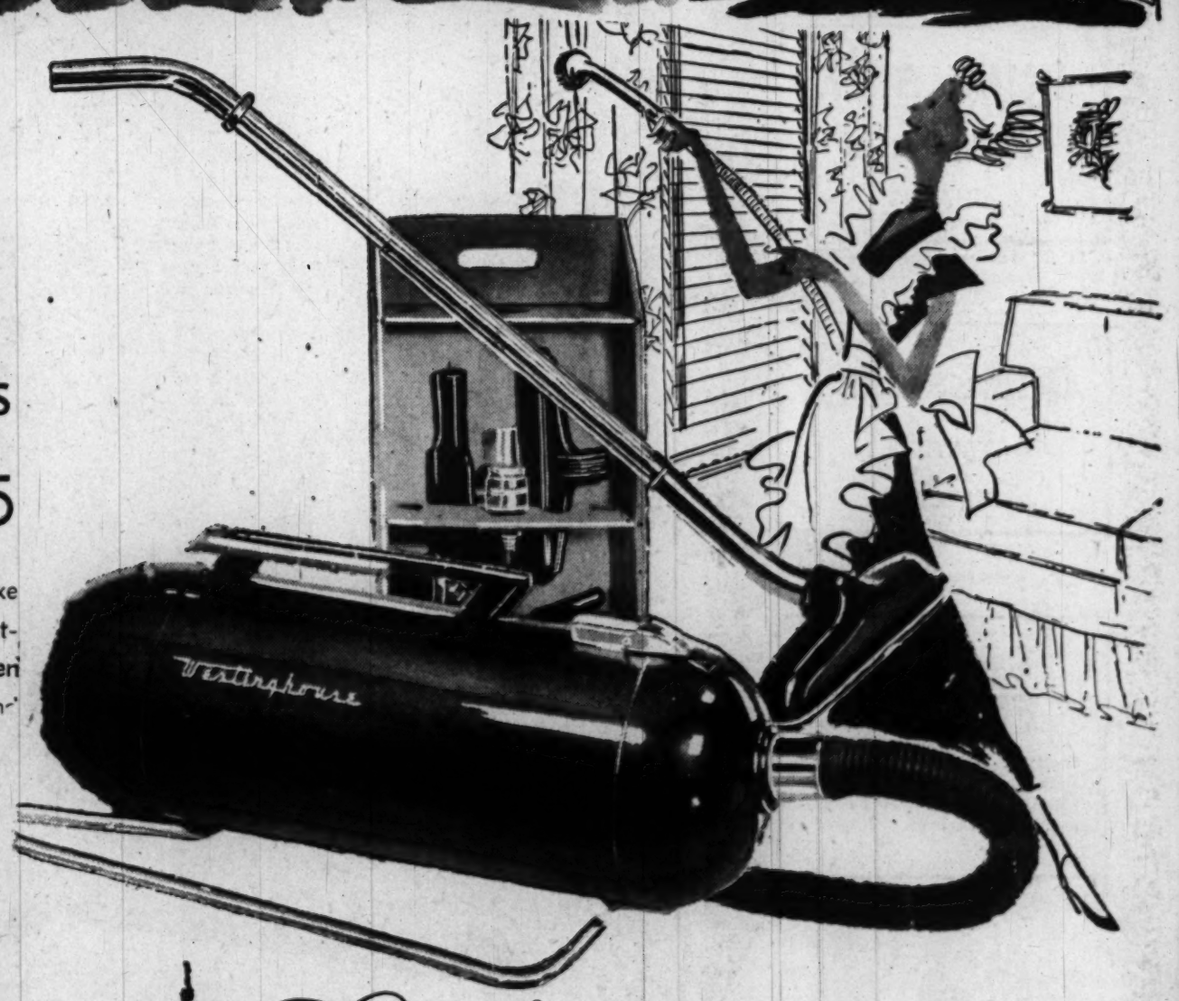


# THE HECHT CO.

**WASHINGTON AND SILVER SPRING**

*Cool... Cool... Cool...*

The Washington Post

WASHINGTON: SUNDAY, JUNE 19, 1949



# House, Senate Ready to Act On D.C. Pay Hike

### District Budget Approval by Upper Branch Is Due Monday or Tuesday

Pay raises for the city's classified workers and the 195 District budget may receive further House and Senate action Monday.

The long-delayed bill to give District classified employes the same $330 retroactive pay boost granted Federal workers last July is listed for House floor action with six measures under unanimous consent agreement.

Chairman Olin D. Johnston, of the Senate Civil Service Committee, has promised to expedite Senate action on the bill when it clears the House.

**House Passed Similar Bill**

The House last week passed and sent to the Senate a similar bill covering District unclassified workers—police, firemen, teachers and per diem workers. The Senate District Committee is expected Tuesday to report it favorably for final Senate floor action.

Recent enactment of the District revenue bill, including the 2 per cent sales tax, cleared the way for the pay raise legislation which to date has had strong bipartisan backing.

The Federal Diary, by Jerry Kluttz, appears today on Page 1.

Senate approval of District supply bill for the year starting July 1 also is slated for Monday or Tuesday.

The record-high city appropriations measure as reported by the Senate Appropriations Committee Friday calls for an outlay of $103,132,153—or $4,208,532 above the sum passed by the House two months ago.

**2 Other Find Actions**

In two other District fund actions:

1. The House Appropriations subcommittee on Independent Offices will consider on Monday the Budget Bureau request for $1,100,000 to finance the Marshall Heights redevelopment project under the District slum clearance act of 1946, and,

2. The Senate is expected to take final action Monday or Tuesday on the second deficiency supply bill which carries about two million dollars in salaries, services and improvement projects for District departments.

### *White House Program To Be Taken Up Monday*

The controversy over how the White House should be rebuilt will continue in two separate actions Monday or Tuesday.

The Senate will consider the new House compromise which defers decision on whether the Executive Mansion shoould be razed and started anew or restored to the six-member White House Renovation Commission. The House had previously insisted that the mansion be rebuilt.

The commission will meet at 10 a. m. Monday in the office of Chairman Kenneth McKellar (D., Tenn.)

### *Senate Group to Consider Salary Boost for Judges*

The House-passed bill raising salaries of Municipal Court and Municipal Court of Appeals judges is slated for action Tuesday by the Senate District Committee.

The measure would set salaries of the chief judges on both benches at $13,000 and associate judges at $12,500 annually.

The full committee, meeting in executive session at 11 a. m., also will consider a proposal by Senator Margaret Chase Smith (R., Me.) to require Juvenile Court to issue daily statistics on the court's caseload and disposition.

## *D. C. Woman Left Estate Of $427,608*

New York, June 18 (AP).—An official appraisal today showed Mrs. Katherine Francis Gaylord of 1406 34th st. nw., Washington, was left $427,608 by her mother, Mrs. Helen Page Francis of New York City, who died in December, 1946.

Mrs. Gaylord's husband, Bradley Gaylord, and two children, Bradley, jr., and Barbara, receive $1000 each from the net estate valued at a total of $435,902.

Requests also included $1000 each to Mrs. Esther Francis, of Wheeler, Oreg., widow of Mrs. Gaylord's deceased brother, and to Mrs. Francis' daughter, Frances.

Mrs. Gaylord, whose bequest represents the residue of the estate, was named as co-executor of the estate together with Thomas Roberts, of White Plains, N. Y.

The estimates were filed in Surrogate's Court by the New York county tax appraisal office. It listed stocks and bonds valued at $444,535, mortgages and cash at $4081, and miscellaneous property at $14,079, with deductions of $26,793 for debts, funeral and administrative expenses.

**Suspect Seized**

## *Bandit Slugs Hotel Official In Holdup*

A man, who, police say, slugged a hotel night manager with his revolver after failing to obtain any money was captured shortly afterwards by police last night as he attempted to hide in a parking lot.

Police identified the man as Robert Allen Nite, whose address was given as Rose Hotel, 938 New York ave. nw.

Nite, police say, attempted to hold up Thomas Ryan, 53, night manager of the Astoria Hotel, 809 14th st. nw., about 10 p. m. When Ryan refused to hand over any money, Nite, police say, slugged him on the head with the .38-caliber revolver.

The suspect was captured in a parking lot on 12th st. nw. between G and H sts. as he attempted to break through a circle of police who pinned him in.

The police lookout was broadcast at 10:22 p. m. and he was picked up at 10:30 p. m.

As the man fled from the hotel, he was followed by a passerby, James Prentice, of 3109 Monroe st. ne., who directed police to the parking lot as they arrived.

The suspect was flushed out of the parking lot by Detective Sgt. William Christian, who drew his pistol but was unable to use it because of the crowd of pedestrians on 12th st.

Cornered between Private Charles Daub and Det. Sgt. Charles Burns, Nite gave himself up. Nite, who police said admitted stealing his pistol from a policeman in Reno, Nev., was charged with attempted robbery. Police also said Nite revealed he was a parole violator in California.

Ryan was admitted to Emergency Hospital, where he was said to have suffered a possible concussion and head lacerations.

## *Ring Is Clew In Arrest of 4 For $800 Theft*

A crude copper ring on which was traced the face of an owl provided Hyattsville Police with the clew that caused the arrest of four youths yesterday for an $800 theft of "hot rod" parts.

Hyattsville Policemen Elmer G. Thompson and Alvin Duvall said the ring led to recovery of all but $8 worth of parts stolen last Monday from the J. & J. Speed Shop, 5400 Baltimore blvd., Hyattsville. Arrested were four Southeast Washington youths who were identified as:

A 17-year-old juvenile, under $1000 bond and facing an extradition hearing next week; and Horace Hudges, 19, 2320 33d st. se., and twin brothers, John and Jack Collier, 19, 1903 Ridge pl. se., all three held under $1000 bond each for a June 23 hearing in Hyattsville Police Court on charges of breaking and entering and larceny.

Officer Thompson said he traced ownership of the ring, found at the scene of the burglary, to the 17-year-old. He in turn was reported to have implicated the others.

Some $250 worth of "hot rod" parts—used to increase the speed of automobiles—were found in Hudges' basement, Thompson said. Other parts were found concealed under 20 tons of hay on the Accokeek farm of a man whose son was a friend of Hudges, police said.

## New Officers Installed By Soroptimists

New officers of the Soroptimist Club of Washington were installed at a dinner meeting held last evening at the Statler Hotel.

Honor guest at the banquet, which is the chief yearly event of this women's club, was Representative Reva B. Bosone (D., Utah)

Representative Bosone spoke briefly about her past experiences as president of the Salt Lake City Soroptimist Club.

The officers, who were installed by Miss Ella Werner, director of the South Atlantic Region of the American Federation of Soroptimist Clubs, are Miss Mary Judge, president; Mrs. Cleo Mardfeldt, first vice president; Miss Mary Ahern, second vice president; Mrs. Edith Beattie, recording secretary; Mrs. Betty Perkins, corresponding secretary, and Mrs. Edna Nick, treasurer.

New members of the board of directors are Miss Mary Elizabeth Mersheimer and Miss Nelia Turner. Mrs. Edith C. Jarvis, the retiring president, is the new regional representative.

The invocation was given by the Rev. John Tracy Ellis, associate professor of history at Catholic University. Miss Edna N. Schreiner led the group in the national anthem.

Entertainment was provided after dinner by Barrington Sharma, baritone soloist, who was accompanied by Mrs. Jewell Downs.

## *Friends Practice Non-Segregation in Their Lodgings*

BASEMENT RECREATION—As a sample of what they expect to do to encourage nonsegregated recreation on public playgrounds here this summer, these youthful Friends have converted a musty basement of their lodgings into a playroom where all can relax. Dick Burtis (left) works on a model plane as Virginia Hart watches. Around the piano are (from left) Joyce Whitley, Marjorie Baker, Anne Eastman and Polly Robinson. Rachael Geiger throws darts. Birgit Oaud (seated, foreground) is a Norwegian observer to the Friends program

By Gene Jones—The Washington Post

DISCUSSION HOUR—Friends hold an open discussion of their work, with Daniel Peacock (seated, center, background), and Polly Robinson (seated, left background), staff dietician. They are temporarily making their headquarters at 2410 Wyoming ave. nw.

## *Friends 'Camp' Begins Biracial Park Play Test*

By Lee Grove
*Post Reporter*

In a spirit of harmony through helpfulness, 14 young people are staffing two "experimental" nonsegregated public playgrounds here this summer.

The group, comprising an American Friends Service Committee "work camp," under the general supervision of Milo Christiansen, District superintendent of recreation, started Friday to carry out their summer-long project at East and West Garfield Parks, Third, Fourth and G sts. se., and Rose Park, 27th and O sts. nw.

The work camp, when it reaches full strength in a few days, will include 10 girls and 4 boys whose average age in 24 years.

Racially, four are Negroes, the others white. Their economic backgrounds are varied, some paying all their expenses in addition to contrbiuting their time, others pay as much of their expenses as they can. Only Friends' Service Committee in Philadelphia knows who pays how much.

**Varied in Beliefs**

Though the committee is a Quaker agency, there are Presbyterians, Baptists, Methodists, Congregationalists, and Evangelical United Brethern, as well as Friends, among the volunteer group.

One of them is a Howard University graduate in social work; another is a graduate of Michigan State, going into rural teaching; another a student at Fisk, in Tennessee; another at Hiram College, Ohio; another a junior at Harvard, studying philosophy.

Geographically, they come from such places as Cleveland, Ohio; Honesdale, Pa.; St. Paul, Minn.; Rochester, N. Y.; Pullman, Wash., and the District of Columbia. In the local group are Joan Robinson, Margaret Danley, Polly Robinson, Rachel Geiger and Jean Marsh.

A happy, ever-singing collegiate group, their schedule is no vacation holiday.

Up at 6:30 a. m., they breakfast at 7; observe a period of silent worship at 7:30 a. m. and leave for the playgrounds at 8 a. m.—with lunches they prepare themselves.

Not yet fully organized, or settled on an established routine, they are also carrying their suppers to the playground.

**Will Work When Needed**

"We will work whenever we feel we are needed, even if it means a seven-day week," said Daniel Peacock, camp supervisor, "but when a schedule is established we hope to have some chance for recreation ourselves."

Peacock, 29, a Friend from Richmond, Ind., with previous experience in interracial work and other Friends Service Committee projects, is here wtih his wife and year-old daughter, Karen.

Returning home about 8 o'clock, the youthful workers settle down for a long talkfest with Peacock, discussing the problems that arise on the playground, ways to meet them and ideas for recreation.

How best to get shy Johnny Jones to join in play with other children; how best to start a toy band—these are typical discussion problems.

Eventually the self-contained, self-sustaining group gets to bed.

"The Friends have found through a period of years that one of the best approaches to social problems is actual participating in working them out," Peacock said. "This is an opportunity for young people who can combine their interest in a problem with an attempt to solve it through actual work," he added.

## Woman Given Juvenile Court Post Support

### Mrs. Hawthorne Voted Indorsement of Club Federation

Mrs. Margaret Haywood Hawthorne, member of the local law firm of Hawthorne, Haywood and Hawthorne, yesterday was indorsed by a unanimous vote of the Washington and Vicinity Federation of Women's Clubs to fill a place on the bench of the Juvenile Court.

The federation, which met at the YWCA Annex at 1719 13th st., nw. for its annual conference, includes almost 30 Negro women's clubs in Washington. At the luncheon meeting, which was attended by more than 50 representatives of these clubs, Mrs. Hawthorne was a speaker.

Mrs. Hawthorne, who is the mother of a 17-year-old daughter, discussed some of the practical steps women's clubs can take to help solve the problems of young people, and to help solve the housing and health problems for the sake of the young.

She reminded the audience that "children are our responsibility from the time they are born until the time we die."

Mrs. Hawthorne also discussed the lack of civic responsibility shown by people who live in Washington but maintain legal residence elsewhere. "Is it reasonable that a borrowed garment should have less care than one owned by the borrower?" she asked.

Mrs. H. Corrine Lowry, executive secretary of the National Association of Colored Women, also spoke briefly. Mrs. Mignon Johnson reported on the teen-agers' project of the Baker's Dozen Club.

Presiding at yesterday's conference were Mrs. Jesse Gregory, president of the Washington Federation; Mrs. Madge Carey and Mrs. Josephine Gregg. Miss Katherine Brooks, soprano, and Miss Ann Barr, pianist, provided musical entertainment. The Rev. T. Ewell Hopkins, pastor of the First Baptist Church, conducted the devotions.

**From Gallinger**

## *D. C. Cancer Clinic Move Is Proposed*

The District Health Department has requested authority to move its cancer detection clinic from Gallinger Hospital to the Georgetown Health Center, 3246 P st. nw.

At the same time, health officials have reminded Commissioner Guy Mason, who supervises the activities of the department, that no funds have been included in the new budget for payment of nurses in the clinic, only one in the city for persons unable to pay.

The Commissioner said plans are being made to borrow personnel, but no final action has been taken on the move proposal.

Dr. Charlotte Donlon, new chief of the Health Department's cancer division, recommended that the clinic be moved to Georgetown in order to make it more accessible to the general public. The clinic would also be open one night a week at the Southwest Health Center, Delaware ave. and I sts. sw.

The clinic, which has been in operation since February 17, 1948, is staffed with physicians paid by the United States Public Health Service, but nurses are supplied by the city Government.

## 3 Hearings Set By ABC Board

District Alcoholic Beverage Control Board will hold a hearing Monday at 10 a. m. on protests against issuance of a Class D license to Timothy Henry Hill and Hosley McLemore at 2718 Georgia ave.

On Tuesday at 10 a. m. a hearing on a transfer of a Class A license held by Henry Ridge, trading as Ridge Liquors, will be resumed. The transfer requested is from 87 Florida ave. nw. to 1013 Kenilworth ave. ne.

A third hearing will take place Thursday at 10 a. m. on protests against issuance of a Class B license to Jack Warner Linderman, trading as the Quincy Delicatessen, 3801 14th st. nw.

## Man Charged With Slaying Woman Friend

### Shot Her in Sleep After She Had Him Arrested, Police Say

An Arlington contractor was charged in Alexandria yesterday with murdering his girl friend at 1:30 a. m., only a few hours after she had him arrested for assaulting her.

Allen

The victim of the shooting was Miss Geneva Perry, 26, of 1509 Jefferson Davis hwy., Arlington.

Alexandria police said the man charged is Everett Lee Allen, 29, of the same address.

As related by police, Allen and the Perry woman, who has lived with him at the Arlington address, went to Alexandria Friday evening to visit friends. At about 8 p. m., they had a street corner argument. The woman then had Allen arrested on charges of assault and battery and disorderly conduct.

**Released on Bond**

Police said Allen obtained his $250 bond at 10:30 p. m., and by his own statement, "went looking for Geneva."

According to police, Allen picked up his revolver at his Alexandria home and went to 435 S. Columbus st., the home of Miss Perry's aunt, Mrs. Eva Mae Perry.

He found Miss Perry asleep in a second-floor bedroom. In another bed in the same room, another woman, Mrs. Juanita McIlwaine, and two young children, were sleeping.

**Shot in Sleep, Police Say**

According to police, Allen shot Miss Perry at least three times through the chest with a .22-caliber revolver as she lay asleep.

Allen was arrested less than an hour later at the home of his sister at 519 S. Royal St., Alexandria.

Police said Allen freely admitted the shooting. He was held without bond.

# Mystery Cloaks Death of Veteran Transit Employe

### Fracture of Skull Fatal to Millard Cecil; Possibility Of Murder Probed

A veteran Capital Transit Co. employe died under mysterious circumstances early yesterday, his skull fractured by what Coroner A. Magruder MacDonald said may have been a severe fall or a blow from a blunt instrument.

Police, unable to determine the dead man's activities from midnight until about 2 a. m., when he arrived at a Northeast apartment house with his head bleeding profusely, are investigating the possibility he may have been murdered.

The victim was Millard Cecil, 47, of 221 17th st. ne., a Capital Transit employe 28 years and a senior supervisor in the company's central division.

**Dead at 8:15 a. m.**

Cecil was pronounced dead on arrival at Casualty Hospital about 8:15 a. m. He was taken there from an apartment at 1501 Olive st. ne. The apartment's occupant, Mrs. Marie Daly, who lives there with her 16-year-old son, told police this story:

About 2 a. m. yesterday, Cecil arrived at the apartment. "He came in bleeding, with a big gash in his head," police quoted her. She bathed the wound and put a hot compress on it.

Mrs. Daly, a cafeteria worker at Beltsville, said she had attended a party Friday night, arriving home about 1 a. m.

When Cecil came, she said, she asked him how he had been injured. "Don't ask so many questions," she said he replied, "and everything will be all right." She then gave him first aid and he went to bed.

**Ambulance Called**

She became worried about 8 a. m. and telephoned for the ambulance.

After an autopsy, Coroner MacDonald said Cecil died of a fractured skull on the right side above the ear. Dr. MacDonald said it was possible he could have been injured in a fall, or that a blow from a blunt instrument could have caused the fatal injury. His lips also were cut as if he had been struck in the mouth, the coroner said.

Police theorized the size of the fracture and the resultant blood clot indicated that Cecil was injured shortly before arriving at the apartment. They said it would have been impossible for him to have retained consciousness very long.

Detectives are working on the theory, they reported, that the transit company worker was injured near the apartment house. Neighbors told them that they had heard a loud argument there around 2:30 or 3 a. m., they said.

Police found a large pool of blood in the apartment foyer and stains on the banister.

**With Friends in Evening**

Cecil spent Friday, up until midnight, in the company of friends at their home in the 4700 block of New Hampshire ave. nw., police reported. From then, however, until he arrived at the Olive st. address, they have been unable to trace his activities.

Because Cecil had $40 and his watch in his possession, police have ruled out the possibility of robbery, they said.

According to Cecil's wife, he was at home "sometime" Friday. She said she hadn't seen him Friday evening, that she had got home late. They lived at 221 17th st. ne.

Mrs. Cecil said she had thought her husband was at work. He had no enemies, she reported—"Everybody liked him." The Cecils have one daughter, Gloria, 23.

**Miami-D. C. Hop**

## *FBI Jails Alleged Air Stowaway*

The wanderings of a merchant marine radioman ended in Alexandria Jail yesterday when he was held on Federal charges growing out of an alleged stowaway trip here from Miami on an Eastern Airlines plane.

Although airline representatives said they didn't want to prosecute, an FBI agent filed a charge of entering the plane without the owner's consent, to obtain transportation.

United States Commissioner Stanley King of Alexandria held the man, James LeRoy Holliday of LaSalle, Ill., under $1000 bond for action of United States District Court.

Holliday saw no prospects of making the bond. He said his cash assets were 70 cents.

Airport police and other authorities were puzzled for a time as to what to do with Holliday until the FBI stepped into the case and filed the complaint.

Holliday told police he was unemployed in Miami, and was seeking to get to New York to obtain a job. He entered the plane an hour before takeoff time, he said, and hid in the men's room with the door locked. After takeoff, on the nonstop trip to Washington, he emerged, and said he was "treated just like a passenger."

Commissioner King said that in the event Holliday can't make bond, he probably will get an early trial, but if he furnishes security, his trial will go over to December.

Maximum penalty prescribed for the offense, King said, is $1000 fine or a year in jail, or both.

## 2 Mediation Sessions Slated For This Week

Two important management-labor mediation sessions are scheduled to be held here this week.

Representatives of the AFL Building Laborers and of the Master Builders Association will meet with Federal Mediator James Holden Monday afternoon in an effort to find a new approach to ending the laborers' strike, in effect since June 2, over a demand for 15 cents a week increase in pay.

Solution of the laborers' walkout would open the way, observers believe, to ending the carpenters' strike. The carpenters went out June 1 in a demand for 10 cents more an hour.

Tuesday afternoon, representatives of Capital Transit Co., and its AFL maintenance men and operators will meet with Holden in a move to reach an agreement before the July 1 contract deadline. Negotiations between company and union are near the deadlock stage after seven weeks of discussions.

There was no change reported yesterday in the strike of 100 AFL bakery truck drivers against four pie-making concerns here. The drivers went out June 3 in a demand for an increase in pay.

## Couple Hurt, Police Hunt Hit-Run Car

Arlington police yesterday said they were without clues to the identity of a hit and run driver whose automobile seriously injured a couple about midnight Friday.

Edward M. Starling, 23, and his wife, Mary, 22, of 3311 North Glebe rd., were struck as they walked near their home, police said. Both suffered head injuries and were admitted to Arlington Hospital for treatment.

Both Starling and his wife are employed in the home of Basil DeLashmutt, chairman of the Arlington County Board.

According to police, both were struck from the rear. Neither was able to furnish a description of the car.

Edward Morris, jr., 11, of 2100 38th st. se., was struck by an automobile when riding his bicycle at Suitland rd. and Bangor st. se. about 1 p. m. At Casualty Hospital ha was said to be suffering from a possible skull fracture.

Police identified the driver of the automobile as Gertrude Becker, 42, of 4820 Homer ave. se.

## Play Area Field House Dedication Monday

Dedication of the field house at Turkey Thicket playground, 10th and Quincy sts. ne., postponed by yesterday's rains, will be held Monday at 7:30 p. m.

The dedication ceremonies are being arranged by the Michigan Park Citizens Association. The Police Boys Club Band will play.

## *Ruhland to Meet With Negroes on Slum Problems*

Dr. George C. Ruhland, District Health Officer, will meet with Negro leaders interested in slum clearance and sanitation improvement in his office Monday at 2 p. m.

Dr. Ruhland will explain his proposals for a drive on cleaning up bad neighborhoods and enlist help in finding suitable homes for tenants of condemned buildings.

Among those invited are the Rev. Robert W. Brooks, pastor, Lincoln Congregational Church; Dr. E. C. Smith, pastor, Metropolitan Baptist Church, and Dr. Paul B. Cornely, medical director, Freedmen's Hospital and professor of public health at Howard University.

## *Reed Approved As Gallinger Surgery Officer*

District Commissioners have approved the appointment of Dr. Paul A. Reed, chief resident in surgery at Gallinger Hospital, as the new chief medical officer in surgery.

The appointment was recommended last week by Dr. George C. Ruhland, health officer, to fill the vacancy created by the resignation last March of Dr. Brooks G. Brown.

Dr. Reed has been at Gallinger more than three years, starting there as an interne and later becoming junior resident in obstetrics and gynecology. He resides at 321 18th st. se., with his wife and child.

**Area News in Brief**

# Automobile Thefts Jump to 15 in Rain

Yesterday was a good day for ducks—and automobile thieves.

Metropolitan police reported 15 automobiles were stolen between midnight and 9 p. m. Two had been recovered last night. Normally from one to five thefts are reported daily, they said, with five representing a large haul.

Busiest hours for snatch-and-run artists were between 6 and 8 a. m. and 6 and 9 p. m., they said. Thefts occurred in scattered parts of the city with no discernible pattern to point to an organized haul. All the cars were 1948 or 1949 models.

Police blamed the king-sized haul on the weather. They suspect auto snatchers would rather ride than walk in rainy weather, and put this maxim to work yesterday.

**For 115 Boys**

## 'Citizenship University' Opens Today

The seventh annual "University of Citizenship," sponsored by Optimist Clubs of the District, Maryland and Virginia, will open today at American University.

Approximately 115 boys, aged 13 to 17, are expected to register, according to Norman Hayter, general director of the project. Washington will be represented by 25 boys selected from boys' clubs, he said.

The theme of the seventh school, the general directors announced, is the preservation of human and natural resources. The school's overall purpose is to emphasize citizenship responsibilities and to bring about clearer understanding of them.

Sessions will include lectures, movies, athletics, forums, and a tour of Washington's landmarks. The university will close Wednesday evening, with the boys checking out the following day.

According to Hayter, the boys have been selected on the basis of scholastic standing and good citizenship. Twenty-one Ophimist Clubs in the District, Maryland and Virginia are sponsoring the university.

### *Ivan H. Driggs Honored*

**A fellowship in the Royal Aeronautical Society of London, England, has been awarded to Ivan H. Driggs, 8590 Broad Brook rd., Bethesda, M., for his contributions to aeronautical science, it was announced yesterday by the Navy.**

**Driggs is director of research in the Navy's Bureau of Aeronautics. The Royal Society was formed in 1866, and recently was given a royal charter by King George.**

### *Man Charged in Sex Case*

Robert K. Kennedy, jr., 32, of 1351 B st. ne., was charged yesterday in Municipal Court with assault with intent to have carnal relations with his 11-year-old stepdaughter. According to court papers, Kennedy had been drinking, and after the assault slapped the girl when she threatened to tell about it. Police were called into the case by the mother after the girl related the incident to her. The case was continued until June 24 with no bond set.

### *Break Darkens Homes*

*Electric lights and power were off in several hundred homes in the Westmoreland Hills area for about an hour and a half beginning at 5 p. m., yesterday. Police and officials of the Potomac Electric Power Co., said a break in a wire near Montgomery ave., and Newport st., was responsible for the interruption. Cause of the break was undetermined.*

## *District USWV Elect Huseman As Commander*

Fred Huseman, Silver Hill, was elected department commander at fiftieth annual encampment of the District Department of the United Spanish War Veterans yesterday at the Pythian Temple, 1012 9th st. nw. More than 150 delegates attended.

Huseman succeeds John A. Martin of 3018 V pl. se., who conducted the encampment. Others named were Oren P. Bailey, senior vice commander, and John S. Macaboy, junior vice commander.

F. Ben Brillamtes of Manila, secretary general of the Philippine Ex-Political Prisoners Association, addressed the encampment. He described political conditions in the Philippines.

## Miss Hoffman Elected By Women Executives

Chicago, June 18 (AP).—Pilot Club International, a service group for women executives, installed Miss Ruby Newhall, Gainesville, Fla., tonight as its president for 1949-50.

The president-elect for 1950-51 is Mrs. Mamie K. Taylor, Atlanta, Ga.

The group's 1950 meeting will be in Washington, D. C., July 23-30.

Other officers installed tonight included Miss Helen Hoffman, Washington, D. C., second vice president.

## *Officials Plan Sales Tax Talks With Tradesmen*

District sales tax officials will meet with representatives of three business groups Monday and Tuesday preparatory to drafting of regulations, Tax Assessor Edward A. Dent said yesterday.

Dent will join Corporation Counsel Vernon E. West, Assistant Corporation Counsels Harry L. Walker and George C. Updegraff, and Allan F. Brooke, sales tax chief, Tuesday at 2 p. m. to start the project.

The tax assessor said application forms for sales tax certificates are "going fast" at police precincts, fire houses and banks, and he was "highly pleased" by the progress being made on planning the collection program which begins August 1.

## *Worth a Thousand Words . . .*

**SEE THE PICTURES**—Visitors to Corcoran Art Gallery, 17th st. and New York ave. nw., look over a section of The Washington Post's news photography exhibit—"The Exact Instant." Some of the pictures in the grouping show jitterbugs in action, a wild deer leaping through a factory window and the famed, sad-faced clown, Emmet Kelly

## Repairs Pose Problem for Lee Home

The 14 occupants of Alexandria's Anne Lee Memorial Home for elderly women will be moved out soon while the 200-year-old house undergoes a complete safety inspection and repairs.

Carpenters working in the house at 201 N. Fairfax st. recently uncovered a weak spot on the stairs, and on the advice of the city building inspectors all the women will be moved while workmen go over the rest of the house.

Where they'll go during the repair work is a problem. Some can stay with relatives, said Mrs. Margaret Runaldue, president of the board that runs the home. The board will probably have to rent a house for the remainder, she said.

The main problem facing the board, however, is not finding temporary homes but in financing what Mrs. Runaldue fears may be extensive repairs to the home.

The home has only a small endowment. The city makes a small contribution, and milk and bread are donated by business concerns. The entrance fee was recently raised to $1000, but only one person has entered since.

"We could use a fund drive," said Mrs. Runaldue.

## *Osteopaths To Mark 75th Anniversary*

Osteopaths, now numbering some 11,000 strong, will this week mark the diamond jubilee of the founding of their profession.

It was in 1874 that Andrew Taylor Still, native Virginian, publicly propounded his conviction that structural abnormalities of the human body can cause its functional disturbances—and the osteopathic philosophy of healing was born.

The idea was not only revolutionary, it was revolting to the doctors of the day, with their bottles and pills, lances and probes.

**Labeled a Charlatan**

They couldn't swallow his conclusion that before disease can be treated successfully the doctor must find and correct any structural defects to give the human body its own power to resist disease. Dr. Still was labeled a charlatan, and some of his followers still are.

Despite opposition the Virginia son of a circuit-riding Methodist preacher and physician persevered. On May 10, 1892, the first charter for the American School of Osteopathy, in Kirksville, Mo., was granted. Two years later, its class of 17 students was graduated.

By 1900, the student body had grown to 700. Today, there are six approved osteopathic colleges in the country, with more than 1700 students. All require a minimum of two years' preprofessional work, at least four years of osteopathic training, and recommend a year's internship after graduation.

Figures recently released by the American Osteopathic Association claim more than 11,000 general practitioners, surgeons and other specialists are members of the profession. More than 350 osteopathic hospitals and countless clinics attend the sick.

**Born in Lee County, Va.**

Dr. Still, recognized father of osteopathy, was born in a log cabin near Jonesville, Lee County, Va., in 1828. His father, physician and preacher, made the rounds in Tazewell and Lee Counties, tending the sick in body and the sick in spirit. Later he took a local church connection, in Jonesville, and (legend says) opened up the first apothecary shop in western Virginia.

The son grew up steeped in medical doings; he migrated to Kansas, and with his father cared for sick Shawnee Indians who came to the Wakarusa mission on the Kansas frontier. When the Civil War broke out, he served as a surgeon with the Union Army.

Dr. Still, his biographers relate, was an independent thinker; he resented old-school medical methods; he lost two of his own children and one adopted child to spinal meningitis, and he blamed medicines and medical treatments of the day.

Convinced that medical science had the wrong approach to the treatment of disease, Dr. Still resolved to seek the fundamental cause of disease and a way to treat it rather than treat diseases' effects.

**Found Answers in 1874.**

In 1874, Dr. Andrew Taylor Still announced that he had found the answers. They were based, he said, on the theory that man is a perfect machine, and that as long as his human mechanism is in good running order he will be healthy. The healthy body, he maintained, has within itself all the elements necessary to fight disease.

But where the body structure is disturbed that body cannot muster its full forces against disease, he contended. A new profession, osteopathy, which would concentrate on readjusting the body to its normal, disease resistant bent, was needed, he concluded.

Before his death in 1917, Dr. Still lived to see his new science flourish. And this year, in commemoration of the profession's seventy-fifth anniversary, the United States Postoffice authorized use of a cancellation die on mail issued from the St. Louis, Mo., postoffice, from March 1 to July 31. It reads:

"Diamond Jubilee, Science of Osteopathy, St. Louis, Mo., July, 1949."

## Lieut. Edwards To Be Buried Here Monday

Reburial services for First Lieut. John G. Edwards, killed in action over Holland, September 23, 1944, will be held Monday at 10 a. m. in Arlington Cemetery.

Mr. Edwards

Lieutenant Edwards lived with his aunt, Mrs. William G. Hill, 110 Chamberlain Ave., Kenwood, Md., for many years before entering the service.

Born in Washington October 2,1916, he was the son of the late George W. and the late Elizabeth G. Edwards. His family moved to Bridgeport, Conn., where he received his high school education before returning to Washington.

A graduate of the National University Law School here, he worked in the Department of the Interior before joining the service. He was first a Signal Corps officer and then was transferred to the Air Corps as a fighter pilot.

Surviving are his wife, Mrs. Jane Harrell Edwards of Bainbridge, Ga.; a brother and sister, George W. and Mary C. Edwards, both of Bridgeport, and his aunt, Mrs. Hill.

Graveside services will be conducted by the Rev. William Creighton of St. John's Church, Bethesda.

## *Doctor's Approval Asked of Drivers With Disability*

The District Traffic Department has adopted a policy requiring all persons who may be suffering from a physical disability to submit statements from their physicians as to whether they will be safe drivers.

This includes a statement from all persons taking insulin. The physical questionnaire submitted to physicians in the questionable cases was prepared by a committee of the District Medical Society, Traffic Director George E. Keneipp said.

These questionnaires are passed on by the Health Department as to whether the applicant is a good risk. Keneipp said that the increase in traffic congestion makes physical qualifications of increasing importance.

## Man Is Acquitted In Rape of Girl, 16

Wesley G. Smith, 21, was acquitted Friday in District Court of a charge of raping a 16-year-old girl. Smith resides at 3753 Hayes st. ne., according to police.

## *Ex-Commissioner Dies in Hospital*

The Washington Post

NEEDHAM C. TURNAGE
*Dies at 61*

## N. C. Turnage, Commissioner Since '23, Dies

Needham Coy Turnage, 61, United States Commissioner here since 1923, died yesterday at the Veterans Administration Sanitarium in Oteen, N. C. He had been under treatment there for tuberculosis for almost a year.

Well known in private life for his Masonic activities and his work for underprivileged children, Mr. Turnage turned over his office in the Commerce and Savings Building to Cyril S. Lawrence last July and entered the sanitarium. He was on leave of absence.

**"I'll Fight It Off"**

Always a fighter for himself, for suspected criminals who came before him daily, and children who needed help, he told a reporter just before he leftt "I'll fight it off. You'll see me come back."

His wife, Mrs. Mabel Cleveland Godwin Turnage, who survives, had joined him in Oteen three months ago. They were married October 2, 1912, and had no children. They lived at 1222 Decatur st. nw.

Arrangements are being made to return the body for burial in Arlington Cemetery.

**D. C. Resident Since 1909**

A native of Clayton, N. C., Mr. Turnage had been a resident of the District since 1909. He was educated in the Clayton public schools, the University of North Carolina, the College of Physicians and Surgeons in Baltimore, the Baltimore University Law School and the National University Law School here.

The son of Jesse and Sarah Jane Gulley Turnage, he had been orphaned at the age of 13. He worked his way through the colleges and law schools by selling pictures, and taking jobs in a sanitarium, lunch room, tea store, straw hat factory and shirt factory.

Mr. Turnage became a clerk here in the law office of Alvin L. Newmyer in 1910, and by 1912 was admitted to practict before the D. C. Court of Appeals, the D. C. Supreme Court and the Supreme Court of the United States. He opened an office later that year.

**Law Dean at Franklin**

He became an instructor in the Pace School of Accounting, now Benjamin Franklin University, in 1917. He was dean of law of that university for 28 years, and was a trustee at the time of his death.

Rejected by all the fighting services during the first World War because of poor health, he served with the Provost Marshal General's office, being discharged in 1919 with the rank of sergeant major.

Mr. Turnage was a Washington delegate to the founding of the American Legion in St. Louis, representing General Pershing Post No. 1, whose name became George Washington Post No. 1.

During the second World War, Mr. Turnage served for six months as appeal agent for Draft Board No. 6, and when a conflict of duties arose with his position as United States Commissioner, he was appointed unemployment agent for the board. He received a Congressional Selective Service Medal for his services.

**Prominent in Masonry**

One of the activities in which he took most interest was the Shrine Circus. When the circus was shown in 1942 and transportation was limited, Mr. Turnage found several horses and wagons to bring crippled children to the Uline Arena so they could see the show.

When he took leave of absence, Commissioner Turnage had handled nearly 33,000 cases for the Government, and had signed more than 210,000 writs, commitments, bond transcripts and pleadings.

A grand master of Masons for the District of Columbia in 1940, Mr. Turnage numbered among his Masonic affiliations membership in St. John's Lodge No. 11, FAAM, of which he was master in 1924; Mount Vernon Chapter, RAM; Washington Council of Cryptic Masons, Columbia Commandery, Knights Templar; Scottish Rite, 32d degree; Red Cross of Constantine, Almas Temple, AAONMS, of which he was Potentate in 1942, Capital Court No. 50, Order of Jesters, Sphinx Club, Kalloplis Grotto, Tall Cedars of Lebanon and National League of Masonic Clubs.

In the Order of the Eastern Star, he was a member of St. John's Lodge, Chapter 18, a Worthy Patron in 1919 and D. C. Grand Patron in 1936.

He also was a member of the Washington Board of Trade, National Press Club, Prince Georges County Country Club, Arkansas Avenue Citizens Association, Police Boys Club of Washington and the Association of the Oldest Inhabitants.

He was a member of the D. C. and American Bar Associations, and was the author of several articles on law and on the Masons.

## Col. Carl Lukas Dies in Prague; Ex-Czech Aide

Col. Carl Lukas, 52, former military attache of the Czechoslovak Embassy, died May 18 in Prague after 2½ months imprisonment, according to word received here yesterday.

Col. Lukas

Colonel Lukas, hero of both World Wars, arrived in Washington in September, 1944 to become military and air attache. He was relieved of the assignment in December 1946, and returned to Czechoslovakia. The reason for his imprisonment has not been disclosed.

When the war overran his country in 1939, he escaped to Poland, and from there to France, where he was an organizer of the Czechoslovak army in exile.

In 1942 serving with British forces in the Middle East, he fought at El Alamein and was wounded. A six-month hospitalization followed. Later he served with the British Eighth Army and the American Fifth Army, participating in the invasion of Sicily and Italy.

According to information received here, Colonel Lukas was visited by friends in February who reported him in excellent health.

### *Dr. Arthur D. Parker*

Norfolk, June 18 (AP).—Dr. Arthur Douglas Parker, 53, clinician of the Norfolk Venereal Disease Clinic, died today after a heart attack.

Starting in January, 1946, he served at the United States Naval Hospital, Key West, Fla., as chief of medical services until his retirement for physical disability, with the rank of captain.

In addition to his mother, Mrs. W. G. Parker, he is survived by his wife, the former Miss Emily Love of Washington; a son, William George Parker; four brothers, William L. Parker, Norfolk attorney; H. Gray Parker of Virginia Beach; Comdr. Roy Parker, Dental Corps, USN, of Camp Lejeune N. C., and Michael M. Parker of Virginia Beach, and a sister, Mrs. John Tyler of Annapolis, Md.

### *William O. Graves*

Funeral services for William O. Graves, 302 V st. ne., will take place at 1:30 p.m., Tuesday, at the Chambers Funeral Chapel, 1400 Chapin st. nw. Burial will be in Arlington Cemetery.

Born and educated at Roanoke, Va., Mr. Graves was a veteran of World War I. He was 56 years old. In recent years, he had been a bartender in Washington. He died at the Naval Medical Center, Bethesda, on Friday.

Surviving are his wife, Isla; four sisters, Mrs. R. E. Boles, Mrs. Leon Atkinson, Mrs. Grover Price, and Mrs. John Marshall; and a brother, Alfred Graves. Mr. Graves was a member of the Elks lodge and of Bartenders Union Local 75.

### *Mrs. Lillian May Harmer*

Funeral services for Mrs. Lillian May Harmer, 75, native Washingtonian and retired Federal employe who died Wednesday, were held at 2:30 p.m. yesterday from Chambers funeral home, 517 11th st. se. Burial was in Cedar Hill Cemetery.

Mrs. Harmer, a Government worker 40 years prior to her retirement, died at her home, 27 Anacostia rd. ne. She is survived by two daughters, Mrs. Cora E. Bissett and Mrs. Marie Ruppert, and two sisters, Mrs. Kate Chapman and Mrs. Ethel Hughes.

## Mrs. Parker, Editor's Wife, Dies at 64

Mrs. Adelaide Loomis Parker, 64, wife of George B. Parker, editor-in-chief of the Scripps-Howard Newspapers, died yesterday in Emergency Hospital after a long illness.

Mrs. Parker

A native of Clark City, Mo., she moved with her parents to Norman, Okla., where she received her education. She was graduated from the University of Oklahoma.

She was married in 1912 to Mr. Parker, whom she met while a college student, while he was editor of the Oklahoma News.

A resident of Washington since 1935, she also lived in Oklahoma City, Houston, Tex.; Cleveland and New York at various times when her husband's employment took him to these cities. Her local address was 1840 24th st. nw.

Before her death Mrs. Parker requested that friends make donations to the American Cancer Society instead of sending flowers to her funeral.

In addition to her husband, she is survived by a son, George B. Parker, a news department employe of The Washington Post, and a daughter, Miss Mary Parker, both of the 24th st. address; her mother, Mrs. Jennie Loomis of Cordell, Okla.; two brothers, Mort Loomis of Kilgore, Tex., and Harve Loomis of Longmont, Colo., and a sister, Mrs. Fred Carder, of Cordell.

Funeral services will be held Monday at 2 p.m. at St. John's Episcopal Church, Lafayette sq. Burial will be private.

## Requiem Mass Set Monday For W.D. Mark

Requiem mass for William D. Mark, 45, a widely known geologist, will be celebrated Monday at 10 a. m. at the Shrine of the Blessed Sacrament, Western ave. and Quesada st. nw.

Mr. Mark

Mr. Mark died Thursday of a heart ailment at his home, 141 Grafton st., Chevy Chase, Md.

Born at Butte, Mont., he graduated from the School of Mines at Idaho University. He was with the Anaconda Copper Co., and other mining firms in the West for a time, later worked in Peru. In 1933 he joined the Reconstruction Finance Corporation and became known as an expert on tin. Two years ago the Navy borrowed him for a survey of rare metals sources in the Pacific.

Surviving Mr. Mark are his wife, the former Loretta McDonald; two children, Mary B. and David Mark; a brother, Frederick A. Mark, of Blackfoot, Idaho. Burial will be at Mount Olivet Cemetery.

## Radio Forum Speaker

Representative Eugene S. McCarthy of Minnesota will be guest speaker on the Georgetown University Radio Forum today from 1 to 1:30 p. m.

The round table discussion will be on the question, "What will Congress do about Federal Aid to Education?" Station WARL will broadcast the program in which student participants will be William C. O'Donnell and John Schlick, both of the Georgetown Law School.

## *Deaths Reported*

The following deaths were reported yesterday by the Bureau of Vital Statistics of the District Health Department. (Figure in parentheses is date of death.)

Susan L. Sollers, 85, 4301 Kansas ave. nw. (17).
Augustus B. Omwake, 84, 1834 Ontario pl., nw. (16).
Lars Olson, 83, 912 Maryland ave., ne. (17).
William B. Owen, 81, 21 Allan rd., Yorktown Village nw. (16).
Mary E. Ryan, 80, 220 H st., ne. (16).
Anne D. Noble, 72, 3920 Lessston st., nw. (15).
Mattie T. Lockwood, 70, 4002 N. 9th st., Arlington, Va. (16).
Harvey G. Zwally, 63, 927 Gist ave., Silver Spring, Md. (17).
Chester A. Hosenfogler, 62, 1927 37th st., nw. (14).
Margaret E. Pettus, 57, 2101 S st., nw. (14).
Themistocles E. Papageorgiou, 56, 4610 Alton pl., nw. (17).
Joseph B. Rembold, 50, 1871 Kendall st., ne. (16).
Alice F. Adkins, 50, 4428 Greenwich pkwy., nw. (16).
Bessie Solomon, 49, 421 Farragut st., nw. (16).
Marie T. Hadaway, 39, no address given. (17).
Albert R. Burke, jr., 17, R.F.D. No. 1, Manassas, Va. (17).
Zane T. Eddins, 7 months, 1618 C st., ne. (16).
Ralph E. From, 4 months, 637 K st., sw. (17).
Gertrude Payne, 77, 313 16th st., se. (18).
Elma Newman, 72, 1329 6th st., nw. (15).
James T. Boston, 70, Blue Plains, D. C. (15).
Rebecca Johnson, 67, 415 M st., nw. (15).
Ella A. Brown, 68, 2432 Ontario rd., nw. (16).
Iola Cox, 47, 6348 Jay st., ne. (16).
Walter Knight, 43, 41 L st., nw. (12).
Herbert S. Hughes, 36, 5048 E. Capitol st. (14).
Susie Fleming, 28, 1817 Providence st., ne. (14).
Infant Park, 1 day, 1120 Girard st., nw. (19).

### Card of Thanks

**BECKLEY, DR. EDGAR R.** The family of DR. EDGAR R. BECKLEY will always remember with deepest gratitude the kindness of friends, neighbors and relatives and of the staff and attaches of Freedmen's Hospital during the last hour of his earthly life and the thoughtfulness of all who made any expression of sympathy after his passing.

**NIGHTINGALE, WILLIAM.** We wish to thank our many friends and relatives for the floral tributes, cards of sympathy and other kindness during our recent bereavement. The family of William Nightingale.

### Died

**BAUM, MINNIE P.** On Saturday, June 18, 1949, at Providence Hospital, MINNIE P. BAUM of 1123 13th st. nw., beloved sister of Mrs. F. M. Smith, jr., and Mrs. Fred P. Dimpfel of Baltimore, Md., and Mrs. A. Ostberg of Seattle, Wash. Funeral services and interment in Norfolk, Va. Washington arrangements by Hysong's Funeral Home.

**COLBURN, NELLIE AUGUSTA.** On Friday, June 17, 1949, NELLIE AUGUSTA COLBURN, aunt of Mrs. Charlene B. Scott. Funeral from V. L. Spare Co., 1009 H st. nw., on Monday, June 20, at 11 a. m. Interment Fort Lincoln Cemetery.

**FISHER, HOMER F.** On Saturday, June 18, 1949, HOMER F. FISHER, beloved husband of the late Ellen S. Fisher, father of Margaret Uber of Hyattsville, Md., and brother of Eva McChesney. Friends may call at the Robert A. Mattingly Funeral Home, 131 11th st. se., where services will be held on Monday, June 20, at 8 p. m. Relatives and friends invited. Interment private.

**FRENCH, Col. AVERY JOHNSON.** Suddenly, on Friday, June 17, 1949, at his home, Tunnel rd., Santa Barbara, Calif., Col. AVERY JOHNSON FRENCH, the beloved father of Lieut. Comdr. George W. French, Key West, Fla., and Mrs. Robert G. Zeller, Arlington, Va., and brother of Col. Paul H. French, Washington, D. C., and Mr. F. Maurice French, Napa, Calif. Services were held in Santa Barbara on Saturday, June 18. Other services at Fort Myer Chapel, Arlington, Va., on Tuesday, June 21, at 1 p. m. Interment Arlington National Cemetery.

**FROM, RALPH ERNEST.** Suddenly, on Friday, June 17, 1949, at his residence, 637 K st. sw., RALPH ERNEST FROM, infant son of Ludvig E. and Lucy Bea Fitzpatrick From, brother of James L. and Edward Arnold From. Friends may call at the Lee Funeral Home, 4th st. and Mass. ave. ne., where services will be held on Sunday, June 19, at 4 p. m. Interment Wilmington, Del.

**HADAWAY, MARIE TERESA.** On Friday, June 17, 1949, at Georgetown University Hospital, MARIE TERESA HADAWAY, beloved wife of Jack Hadaway, loving mother of Jean Marie Hadaway, daughter of Mr. and Mrs. Cleo U. Homan, sister of Coke Wally and Ray Homan. Friends may call at the Birch Funeral Home, 3034 M st. nw. Services will be conducted by the Rev. Daniel W. Justice at St. Luke's M. E. Church, 33th st. and Wisconsin ave. nw., on Monday at 10 a. m. Interment Cedar Hill Cemetery.

**HEIM, FREDERICK J.** On Saturday, June 18, 1949, at Casualty Hospital, FREDERICK J. HEIM, husband of the late Alice F. Heim and father of Nora M. Heim. Friends may call at the Lee Funeral Home, 4th st. and Mass. ave. ne. Notice of services later.

**HEIN, FREDERICK.** The officers and members of Plumbers Local Union No. 5 are notified of the death of Brother FREDERICK HEIN on Friday, June 17, 1949. Members will call at the Lee Funeral Home, 4th st. and Mass. ave. ne. Notice of funeral later.

D. C. DOW, Secretary.

**HOGENTOGLER, CHESTER ALLEN.** On Saturday, June 18, 1949, at his home, 1927 37th st. nw., CHESTER ALLEN HOGENTOGLER, beloved husband of Juliette Bull Hogentogler and father of Mrs. Elizabeth Willis Surine and Chester A. Hogentogler, jr. Remains resting at the Bethesda-Chevy Chase Funeral Home of Robert A. Pumphrey, Bethesda, Md., where funeral services will be held on Monday, June 20, at 4 p. m. Interment private.

### Died

**KENDERICK, EMILY.** On Saturday, June 18, 1949, EMILY KENDERICK, aged 92 years, of 413 Rittenhouse st. nw., widow of Joseph H. Kenderick, mother of Harry, Elmer E. and Ernest J. Kenderick, Mrs. J. D. Smoot, Mrs. Ida Schneider and Mrs. Harry N. James. Services at Chambers Funeral Home, 1400 Chapin st. nw., on Tuesday, June 21, at 11:30 a. m. Interment Glenwood Cemetery.

**MARK, WILLIAM D.** On Thursday, June 16, 1949, at his residence, 141 Grafton st., Chevy Chase, Md., WILLIAM D. MARK, beloved husband of Loretta Mark (nee McDonald), father of Mary B. and David Mark; beloved son of Mrs. David Mark of Blackfoot, Idaho, brother of Frederick A. Mark. Funeral from the above residence on Monday, June 20, at 9:30 a. m. High requiem mass at the Shrine of the Most Blessed Sacrament at 10 a. m. Interment Mount Olivet Cemetery. Relatives and friends invited. (Wallace and Blackfoot, Idaho, papers, please copy.)

**McCROSSIN, ELZY V.** Suddenly on Saturday, June 18, 1949, at Suburban Hospital, ELZY V. McCROSSIN of Rockville, Md., beloved husband of Clara Elizabeth McCrossin and father of Mrs. Lavinia Beall and Lake W. and Thomas H. McCrossin. Remains resting at the Wallace and Blackfoot, Idaho, papers, please copy.)

**McCROSSIN, ELZY V.** Suddenly on Saturday, June 18, 1949, at Suburban Hospital, ELZY V. McCROSSIN of Rockville, Md., beloved husband of Clara Elizabeth McCrossin and father of Mrs. Lavinia Beall and Lake W. and Thomas H. McCrossin. Remains resting at the Colonial Funeral Home of Robert A. Pumphrey, Rockville, Md. Notice of funeral later.

**McDONALD, MARTIN PAUL.** On Saturday, June 18, 1949, at his residence, 1914 S st. nw., MARTIN PAUL McDONALD, beloved husband of Catherine McDonald and father of John L. and Joseph D. McDonald and Mrs. Margaret Burns. Friends may call at Gawler's Chapel, 1756 Penna. ave. nw., where prayers will be said on Tuesday, June 21, at 8:30 a. m. Mass will be offered at St. Paul's Catholic Church, 15th and V sts. nw., at 9 a. m. Interment Mount Olivet Cemetery.

**MITCHELL, GEORGE.** On Thursday, June 16, 1949, GEORGE MITCHELL, uncle of Roy, Francis Mitchell of Washington, D. C. Services at the S. H. Hines Co. Funeral Home, 2901 14th st. nw., on Monday, June 20, at 10 a. m. Interment Cedar Hill Cemetery.

**OLSON, LARS.** On Friday, June 17, 1949, at Casualty Hospital, LARS OLSON, husband of Emma Olson. Remains at Chambers Funeral Home, 517 11th st. se., until Monday, June 20, at 1 p. m. Services in Little Church of Fort Lincoln at 1:30 p. m. Intombment Fort Lincoln Mausoleum. Please omit flowers.

**PAPAGEORGIOU, THEMISTOCLES.** On Friday, June 17, 1949, THEMISTOCLES PAPAGEORGIOU of 4610 Alton pl. nw., husband of Sophia Papageorgiou, father of Louis and Frances Papageorgiou. Prayers at Chambers Funeral Home, 1400 Chapin st. nw., on Monday, June 20, at 1:30 p. m. Services at St. Constantine and Helen Greek Orthodox Church, 6th and C sts. sw., at 2 p. m. Interment Fort Lincoln Cemetery.

**PARKER, ADELAIDE L.** On Saturday, June 18, 1949, at Emergency Hospital, ADELAIDE L. PARKER of 1840 24th st. nw., beloved wife of G. B. Parker, mother of George and Mary Parker, both of Washington, D. C. Remains resting at the S. H. Hines Co. Funeral Home, 2901 14th st. nw. Funeral services at St. John Episcopal Church, 16th and H sts. nw., on Monday, June 20, at 2 p. m. Interment private.

**RAY, MARGARET M.** On Saturday, June 18, 1949, MARGARET M. RAY, beloved wife of William Arnold Ray and mother of Mrs. Edna A. Harvey. Remains resting at the Bethesda-Chevy Chase Funeral Home of Robert A. Pumphrey, Bethesda, Md., where funeral services will be held Monday, June 20, at 11 a. m. Interment Colesville Church Cemetery.

**REMBOLD, JOSEPH V.** Suddenly, on Thursday, June 16, 1949, JOSEPH V. REMBOLD of 1871 Kendall st. ne., beloved father of Mrs. Amelia Robinson, Mrs. Bernadine Lukacsina, Miss Louise Rembold and Mrs. Agnes Hamnett, brother of Mrs. Amelia Flaherty of Washington, D. C., and Frederick Rembold of Baltimore, Md. Friends may call at the Lee Funeral Home, 4th st. and Mass. ave. ne., until 8:30 a. m. Monday, June 20. Requiem mass will be offered at Holy Name Catholic Church, 11th and K sts. ne., at 9 a. m. Interment Cedar Hill Cemetery.

**ROBINSON, MRS. H. V.** On Friday, June 17, 1949, at the home of her daughter in Warrenton, Va., MRS. H. V. ROBINSON of 711 Massachusetts ave. ne. Funeral services at Cranvall Funeral Home, Warrenton, Va., June 19, 2 p. m. (Standard time). Interment Warrenton Cemetery.

### Died

**SERRIN, HOWARD E.** On Friday, June 17, 1949, HOWARD E. SERRIN of Lanham, Md., husband of Lucy E. Serrin (nee Baker), father of Robert L., Stanley L. and Billy E. Serrin and Mrs. Jean S. Stock. Services at the Chambers Funeral Home, 5801 Cleveland ave., Riverdale, Md., Tuesday, June 21, at 1 p. m. Interment Arlington National Cemetery.

**SOLLERS, SUSAN LAVINIA (nee Childs).** On Friday, June 17, 1949, at her residence, 430 Kansas ave. nw., SUSAN LAVINIA SOLLERS (nee Childs), widow of the late George W. Sollers and mother of George S. Sollers and Mrs. Harry L. Shackelford. She also is survived by four grandchildren and three great-grandchildren. Funeral services will be held on Monday, June 20, at 1:30 p. m. at Hysongs Funeral Home, 1300 N st. nw. Relatives and friends invited to attend. Interment Loudon Park Cemetery, Baltimore, Md.

**TYRRELL, ADELE.** On Friday June 17, 1949, ADELE TYRRELL, beloved wife of John S. Tyrrell and mother of Mrs. Mildred A. Hamrick of Hewlett, Va. Friends may call at the Lee Funeral Home, 4th st. and Mass. ave. ne., where services will be held on Monday, June 20, at 8 p. m. Interment Lutheran Cemetery, New York City.

**WEBB, COL. FRANK E.** Suddenly, on Wednesday, June 15, 1949, COL. FRANK E. WEBB of 1840 Biltmore st. nw., beloved husband of Elsa Webb, is also survived by a niece, Mrs. Charlotte N. Casco of California. Services at the S. H. Hines Co. Funeral Home, 2901 14th st. nw., on Monday, June 20 at 2 p. m. Interment Fort Lincoln Cemetery.

**WEST, JOSEPHINE S.** On Friday, June 17, 1949, at Vanderbilt University Hospital, Nashville, Tenn., JOSEPHINE S. West, the beloved wife of William G. West and mother of Sidney West of Nashville, Tenn., and Marvin E. West of North Beach, Md. Services at the Rollow Donnelly Funeral Chapel, 1715 Broadway, Nashville, Tenn., on Tuesday, June 21, at 4:30 p. m. Requiem mass will be offered at Christ the King Catholic Church, Nashville, Tenn., at 8 a. m. Interment Woodlawn Memorial Cemetery.

**WORM, HANNORA R.** On Friday, June 17, 1949, HANNORA R. WORM of 1109 K st. ne., wife of the late Axel G. Worm, mother of Millard Fillmore Worm and Eric G. Warren, sister of Mrs. Agnes Hafferman. Prayers at Chambers Funeral Home, 517 11th st. se., on Tuesday, June 21, at 8:30 a. m. Mass in Holy Name Church at 9 a. m. Interment Arlington National Cemetery.

**ZWALLY, HARVEY G.** Suddenly on Friday, June 17, 1949, at George Washington University Hospital, HARVEY G. ZWALLY beloved husband of Minnie K. Zwally of 927 Gist ave., Silver Spring, Md., and father of Mrs. David Johnston, West Chester, Pa. Mr. Zwally's remains rest at the Warner E. Pumphrey Funeral Home, 8434 Georgia ave., Silver Spring, Md., until Sunday, June 19, at 2 p. m. Services and interment on Tuesday, June 21, at 11 a. m. at the Auman Funeral Home, Reading, Pa.

## —DEATHS—

Announcements of Services by Chambers

| Deceased | Undertaker |
|---|---|
| Fraser, Frank E. | W. W. Chambers Co. |
| Norris, Charles H. | W. W. Chambers Co. |
| Bergner, Margaret E. | W. W. Chambers Co. |
| Kenderick, Emily | W. W. Chambers Co. |
| Sherrin, Howard E. | W. W. Chambers Co. |
| Webster, Rosa | W. W. Chambers Co. |
| Graves, William O. | W. W. Chambers Co. |
| Papageorgiou, Themistocles | W. W. Chambers Co. |
| Olson, Lars | W. W. Chambers Co. |
| Worm, Hannora R. | W. W. Chambers Co. |
| Serrin, Howard E. | W. W. Chambers Co. |


**FUNERAL DESIGNS** 2

GEO. C. SHAFFER
Expressive Floral Tributes. Modest prices.
Open evenings and Sundays.
900 14th St. N.W. NA. 0106

GUDE BROS. CO., Florist
1212 F ST. N.W. NA. 4276

**FUNERAL DIRECTORS** 3

J. WILLIAM LEE'S SONS CO.
CREMATORIUM
FUNERAL DIRECTORS
4th St. and Mass. Ave. N.E. LI. 3-3200


### In Memoriam

A booklet of 101 "In Memoriam" tributes suitable for publication is now available without charge. Remembrances for all members of the family and for friends are included. The booklet may be obtained at the front counter in the Post building, by telephoning your request, or by writing to the Washington Post Classified Advertising Department, Washington 4, D. C.


AMERICA'S MOST FAMOUS UNDERTAKERS

LOW-PRICE FUNERALS

Solid metal casket shown includes complete funeral, hearse, two limousines, all of the available 60 services at this low price.

$395

W. W. CHAMBERS, JR.

W. W. CHAMBERS, SR.

• a complete funeral as low as $95

amublance service $10 • complete grave $59 • funeral flowers

In Case of Death Call CO. 0432

Chambers

ONE OF THE LARGEST UNDERTAKERS IN THE WORLD

# Canada Twins Born 47 Hours Apart

**140 For Week**

## *New Record Set in Home Accidents*

District residents sustained a record 140 home accidents last week, to push 1949 injuries so far to 2888, the Red Cross reported yesterday.

Some of the accidents were directly attributable to hot weather which resulted in several cuts from incautious handling of electric fans. A pre-Fourth of July celebration caused injury to a 5-year-old, whose playmate threw a sparkler at her.

Three adults died as the result of falls at home, and one 26-year-old man, William J. Delaney, 1433 T st. nw., was fatally injured while playing "Russian roulette."

In all there were 63 falls, 10 burns, 2 accidental poisonings, 7 foreign objects in the ear, throat and stomach, 35 cuts, 1 bruise and 22 unclassified injuries.

So far this year there have been 115 deaths due to home accidents, as compared with 131 for the same period of 1948.

### Justice Douglas in Athens

Athens, June 18 (AP).—Justice William Douglas of the United States Supreme Court arrived here by plane today for a brief visit as guest of American Ambassador Henry F. Grady.

Rockland, Ontario, June 18 (AP).—A 53-year-old doctor who has been delivering babies for 29 years said today he was going to make a thorough study of his latest deliveries—twins 47 hours apart.

"I guess we can call it delayed action," said Dr. W. C. Tweedie. "I've never seen the like of it before."

The twins, a girl and a boy, were born to Mrs. Lucien Cleroux, wife of a market gardener at nearby Navan.

Dr. Tweedie said he suspected Mrs. Cleroux was going to have twins, but was taken completely by surprise by the time lag.

He called at her farm home Wednesday afternoon. At 7:30 p. m. he delivered a 6-pound girl.

He waited, expecting the other child. Nothing happened.

"Mrs. Cleroux was without pain," said Dr. Tweedie. "I finally decided to leave a nurse at the house and come back when I was called."

He wasn't called until Friday. At 6:30 p. m., 47 hours after the first child was born, Mrs. Cleroux gave birth to a healthy 7-pound boy.

The Cleroux couple are in their early thirties. They have two other children, the last one born six years ago.

### Cunard Liner Picks Up 34-Foot Whale on Bow

Liverpool, England, June 18 (U.P.).—The Cunard liner Parthia arrived from New York today with 252 passengers, 4500 tons of cargo and one 34-foot-long whale.

The Parthia ran into a school of whales last night and one of them was impaled on the bow at the water line.

# *Woman to Wheel Son 1000 Mi.*

Associated Press WIREPHOTO

BIG PUSH—Mrs. Julia Roka St. Clair, Jacksonville, Fla., prepared to push her son, Adolphius, 7, to Detroit in a wheelbarrow

Jacksonville, Fla., June 18 (U.P.).—Miss Hungary of 1918 and her crippled son will set out Tuesday on a "crazy, cockeyed" trip by shoe-leather and wheelbarrow from Jacksonville to Detroit.

Mrs. Julia Roka St. Clair, 48, onetime beauty contest winner, actress and poet, figured that sandy-haired Adolphus St. Clair, 7, would enjoy it a whale of a lot. For herself, she said it should be "the adventure of a lifetime." She admitted she could stand to lose weight.

Up the coast and across the mountains, to grandmother's house they'll go, and give 82-year-old Mrs. Eva Roka of Detroit her first look at "Dolphie."

Dolphie, born a cripple, gave her the idea by asking to be wheeled about in a wheelbarrow, while recovering from a recent attack of measles.

Traveling light, they will have but one suitcase and a pad of pillows for the rubber-tired wheelbarrow.

Dolphie will get out and walk a few miles every day, for exercise.

The 1000-mile trip will take them up the Atlantic Coast to Augusta, Ga., where they will strike inland and across the smoky Mountains to Knoxville, Tenn.

# Legion Scores Hoover Plan For Hospitals

By the United Press

The American Legion last night accused the Hoover Commission and the American Hospital Association of working against the best interests of veterans.

Perry Brown, National commander, charged in the American Legion Magazine that both have put forth plans that would mean lower grade hospital care for veterans.

He attacked Hoover Commission recommendations that all Federal hospital activities, including those of the Veterans Administration, be lumped under a single Government agency.

He also criticized a plan of the American Hospital Association in which veterans with non-service-connected disabilities would be treated in local hospitals. Payment for such treatment, Brown said, would be provided for through health insurance policies on which either VA or the veteran would pay the premium.

"In 1933 the cry was for economy," Brown wrote. "And so its is today. In addition, today, there are powerful interests who seek not economy, but the capture of veterans' appropriations for themselves."


# STEIN'S 923 F St.

"America's Greatest Clothiers"

## MEN'S 100% virgin wool GABARDINE SUITS

$32.50

ALL ONE PRICE

*Regular $50 and $55 fabric values!*

USE STEIN'S LAY-AWAY PLAN!

STEIN'S "America's Greatest Clothiers"

923 F St.

**No charge for alterations**

Stein's are famous from coast to coast for better values at lower prices! Come in and see how Stein's, "America's Greatest Clothiers," factory-to-you policy, gives you 100% all-wool gabardine suits in fabric ordinarily found in $50 and $55 suits . . . for $32.50—and no more.

**All Sizes! All Styles!**



Only at **Hechinger's**

can you get this 10 ft. x 18 ft.

**Summer Cottage**

complete for only

$189.50

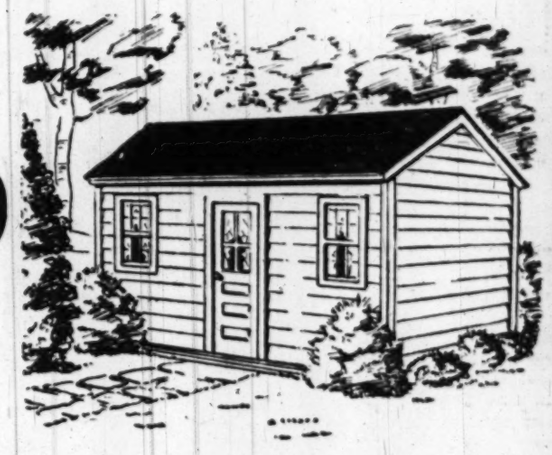

DELIVERED TO THE NEARBY BEACHES

**PAY ONLY $12 MONTHLY**

No Sir! There are no tricks to this . . . no hidden costs. We actually will deliver to you all the materials necessary to build this comfortable 10-ft. by 18-ft. cottage plus a complete set of carefully detailed instructions that are written so clearly that you'll be able to do the job yourself, and enjoy doing it. Come into our 15th and "H" Sts. N.E. store the first thing tomorrow and see the finished model cottage . . . pay only $38 down and tell us where you want us to send the materials . . . then next weekend take along a couple of friends to help you to assemble it and you can easily have your cottage ready for the 4th of July weekend.

**LARGER SIZES, TOO, AT LOW PRICES!**

**See the Finished Model Cottage at our 15th & H Sts. N.E. Store**

Two-Day **Specials** for **All-Summer** Comfort!

**This "Duo" Picnic Kit Is Regular $14.95 Value**

**SPECIAL** MON., TUES. ONLY **$7.95**

Aluminum case with service for two . . . plates, stainless cutlery and 2 pint-size vacuum bottles.

**25%**

**SAVINGS ON Croquet Sets**

| WERE | NOW |
|---|---|
| $5.95 ..... | $4.45 |
| $6.95 ..... | $5.20 |
| $10.95 .... | $8.20 |
| $15.95 ... | $11.95 |

LIMITED QUANTITIES

Size 48"x48"x8"

**Our Sand Box Kit Is a Money Saver**

**SPECIAL** MON., TUES. ONLY **$4.49**

**PIECES CUT TO SIZE**

Just nail it together . . . all the materials necessary to build a sturdier, larger than average sand box for your children at this low price . . . includes sides, seats and full bottom.

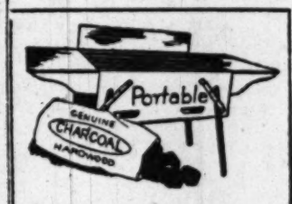


**Charcoal Grill With 5 lbs. Hardwood Charcoal**

**SPECIAL** MON., TUES. ONLY **$3.89**

A portable grill with 9"x18" cooking space and 5 lbs. of the best quality genuine hardwood charcoal, ready to use.

**SPECIAL!** MON., TUES. ONLY **CHARCOAL $1.29** 20 lb. Bag....

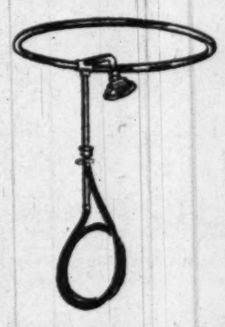

**A Portable Shower Unit to Beat the Heat**

**SPECIAL** MON., TUES. ONLY **$3.95**

24" diameter ring with 6½" rain head . . . complete with rubber hose and mounting brackets.

**This "Arvin" All-Steel Lawn Chair Was $5.95**

**SPECIAL** MON., TUES. ONLY **$4.49**

These are fine quality steel lawn chairs which have wider seats, higher back and are much more comfortable.

***We're Specialists In Your Summer Comfort***

**Come • Write • Phone ATlantic 1400**

| NORTHEAST | NORTHWEST |
|---|---|
| 15th & H Sts. At Bladensburg Rd. | 5925 Ga. Ave. At Military Rd. |
| ANACOSTIA | VIRGINIA |
| 1905 Nichols Ave. At Good Hope Rd. | Falls Church, Lee Hwy. At Hillwood Ave. |

*Hechinger Co.*

THE "HARRY HOMEOWNER" STORES

# 2 Youths Charge Police Beat Them

Two 20-year-old youths said yesterday they were beaten by police in front of the Central Cellblock in the Municipal Building shortly after 2 a. m.

They are Caspar W. Gregory, a former Marine and now a GI student at McKinley High School, residing at 1430 Fairmont st. nw., and Michael J. Sheehy, a Navy veteran and now a Government Printing Office laborer, living at 1477 Newton st. nw.

Both men were charged yesterday in Municipal Court with destroying private property, a part of a metal railing in front of 1009 H st. nw. Gregory also was charged with kicking a policeman, Pvt. Edward P. Klepac, who was one of the policemen on a patrol wagon which brought the men to the cell block.

Capt. Howard V. Covell of the First Precinct ordered Lieut. Ernest P. Myers to make a "thorough investigation" of the youths' charges.

Later, Lieutenant Myers, who was in charge of the cell block and precinct at the time of the alleged assaults, said he had made his report to Captain Covell and would make no statement on it. Covell could not be reached for further comment.

Gregory appeared in court with a bandage covering three stitches in his head. His shirt was in tatters and covered with blood. A foot was bruised and his right wrist was badly swollen, the result of application of the "iron claw," according to Gregory.

Sheehy had a swollen ankle, swollen jaw, cuts and scratches.

The cases against them were continued until July 1 with bond at $300 each. Their attorneys are Herbert Horowitz and Jacob Stein.

**Drank Beer in 6 Taverns**

In statements to reporters Gregory and Sheehy said that they had been drinking beer in about six taverns during the evening but denied they were drunk. Gregory said he was celebrating having received all C's on his report card.

The two men said that at 2 a. m. they ducked into a doorway on downtown H st. to get out of a drizzling rain. At this point police arrived, they said, and shouted:

"Come out of there. We want you."

Taken to the cell block, the two men declared, they were not informed of the charge against them. Sheehy said a policeman began to take his wallet. He said he refused to release it until he could count his money.

"A policeman came around from behind the desk and gave me one in the ribs with his fist. I hit him back and the next thing I knew I was on the ground with somebody standing on my ankle," Sheehy said.

Gregory said that police then came toward him.

**'Clamped That Thing on My Arm'**

"I was standing there peaceably. One policeman started to grab me. I figured they were going to hit me, too. I couldn't swear who hit first, but I did some swinging," Gregory related.

He said he felt a hard blow on his head and was dropped to the floor.

"They clamped that thing on my arm and I really went nuts. I kicked one of the cops in the shoulder and I cussed for an hour and shook the bars," he said.

"They left me there until about 5 o'clock when I was taken to Gallinger Hospital to be sewed up. I got back and then I was surprised," he related.

"One of the police, a lieutenant I think, asked me to sign a typed statement saying I hurt my head by falling on the cement. I refused and he came back with another statement, this one that I was drunk when I got hit. I said no again.

**Signs Third Statement**

"Finally, he came around with a third paper saying just that I got hit by a policeman. I signed that but I wouldn't be surprised if they put a fast one over on me," said Gregory.

Explaining his procedure in directing the investigation, Captain Covell said:

"I have been informed that a man alleges he was hit in my cell block. They had been charged with knocking a railing out of place. You understand, that in all of this, neither man has spoken to me. Nevertheless, we make an investgation whenever someone claims he was injured by police or when arrested shows evidence of a previous injury," he said.

"It is customary also for the person claiming the injury to sign a statement which is taken down by an officer as it is related. It is significant here, of course, that a man involved was given three statements before he signed one of them," Covell said.

## 'Battle Scars . . .'

The Washington Post

"BATTLE SCARS"—Caspar W. Gregory (left) and Michael Sheehy show their cuts and bruises. Gregory's head bandage covers three stitches. His wrist bears cuts from the "iron claw" he says police used. Bruises are visible on Sheehy's forehead

## Catucci Is Reelected K. of C. Grand Knight

Henry G. Catucci has been reelected Grand Knight of the Carroll Council, Knights of Columbus, it was announced yesterday.

A prominent Catholic layman, Catucci is regional international manager for the Western Union Telegraph Co. He lives at 2913 N. Capitol st. Installation will take place July 1.

## Babich Trial Emotions Burst Bonds

Milwaukee, June 18 (AP).—Faintings and weeping spells today climaxed the first degree murder trial of Milton Babich, accused of shooting his wife's younger sister.

After the emotional outbursts, the court adjourned until Monday, when the jury of 10 men and two women will hear closing arguments.

After that, the jury will be asked to take its choice of three verdicts: first degree murder, fourth degree manslaughter and acquittal.

Babich has pleaded innocent in the death of 16-year-old Patricia Birmingham.

Today, Babich's wife, sister of the victim, contradicted testimony of Detective Lawrence Papke—later stricken. She denied telling him she had wept at night on her honeymoon because she feared Babich had committed murder.

Babich testified tearfully yesterday it was an accident. The day marked his first breakdown.

His wife, Kathleen, recently turned 18 and soon to become a mother, wept several times today, needing support on some occasions.

Mrs. Albert Birmingham, mother of Kathleen and the slain girl collapsed in a witness room during a recess, while talking with Kathleen and defense lawyer Edward Berkanovic. She had to be carried to the clerk's office to be revived.

Then Ruth Miller, 17-year-old girl friend of Patricia, fainted on the witness stand as she was questioned about talks with Kathleen concerning Milton. She also was carried away by court officers and revived.

## Yugoslavs Launch Liner

Prague, Czechoslovakia, June 18 (U.P.).—The official Yugoslav news agency Tanjug reported today that a 6100-ton ocean liner, the first of its kind built in Yugoslavia, has been launched in Rejeka.

## *Masked Mob Beats Miner In Fourth Alabama Attack*

### War by Gov. Folsom On Nightrider Violence Gets Public Backing

Birmingham, Ala., June 18 (U.P.).—One miner was flogged while another, a cripple, was dragged from his home to watch, Sheriff Holt McDowell disclosed tonight.

It was the fourth act of terrorism committed by masked and sheeted mobs in Alabama in the last week.

McDowell said William Rochester, whose back was in braces from a mine accident, was pulled from his home Wednesday night and forced to witness the flogging of another miner, listed as Bill Hamilton.

The sheriff said he withheld the information three days in the belief that his investigation might be more successful without publicity.

The incident was the latest in a series of violent acts which already had prompted the State Senate to enact an emergency antimask law, and Gov. James E. Folsom to order a crackdown on terrorists.

A veteran had been dragged from his home and beaten, a 42-year-old grandmother had been terrorized, and a cafe had been raided by a hooded gang, investigators' records showed.

The Governor and the legislators were joined by civic leaders and veterans groups in protesting the outbreak of violence and threats by nightriders.

McDowell said Rochester, disabled and supporting his family on United Mine Workers welfare contributions, apparently was spared a flogging because he was helpless. Hamilton reported he was beaten, with Rochester as an involuntary witness, the sheriff said.

Both men stated the assailants warned them to take better care of their families.

Meanwhile, a man who claimed to be a special deputy sheriff admitted he stood guard at a Klan meeting near here last night, to earn $5. Sheriff Holt McDowell, however, said the man, C. A. Lollar, was a former constable.

Lollar told reporters he covered the tags of Klansmen's automobiles with newspapers when two State investigators appeared. State law forbids the hiding of license tags on highways, but these cars were in a parking lot. Lollar had a pistol, but McDowell said he had a permit to carry it.

The FBI also is in the campaign against nightriders. Representative Laurie Battle (D., Ala.), a Birmingham resident, said in Washington that the agency had promised cooperation to the limit of its jurisdiction. The FBI is interested in violation of the constitutional rights of citizens.

Associated Press WIREPHOTO
C. A. LOLLAR
*Retains weapons permit*

## All-Woman Jury Convicts Mrs. Garnier

Riverside, Calif., June 18 (AP).—Mrs. Agnes Garnier, described by her attorney as the "unwed wife" of 68-year-old John E. Owen, faces a term of one to 10 years in prison for his fatal shooting last April 22.

Mrs. Garnier

An all-woman jury convicted the 53-year-old divorcee of manslaughter last night after deliberating 7 hours and 34 minutes. Superior Judge Russell S. Waite set Wednesday for sentencing.

Mrs. Garnier's lawyer, Samuel Houston Allen, criticized the verdict and said he would ask a new trial.

"Women are sometimes unkind to their own," he said. "The verdict is contrary to public sentiment, and obviously a compromise."

Owen died of a chest wound inflicted by a bullet from his own revolver at his Jurupa Hills ranch home here. The prosecution charged the shooting followed a bitter quarrel that began over a set of cocktail glasses given Owen by actress Irene Rich.

Mrs. Garnier claimed Owen threatened to kill her, that he was drunk, and that the revolver was discharged as she sought to wrest it from him.

Owen, president of the National Apartment House Owners' Association, had employed Mrs. Garnier as his secretary and manager of some of his apartment houses for the last 12 years. He was estranged from his wife, Mrs. Florence Owen.

## 'Saucers' Over England

London, June 18 (U.P.).—Two farmers in different sections of Kent claimed today they had seen flying saucers in the skies during the night.

## Church Thief Caught, Admits 22 Robberies

New York, June 18 (U.P.).—A thief who set off an alarm installed in a collection box at Holy Cross Roman Catholic Church confessed today that he had robbed poor boxes and stolen women's purses in dozens of Catholic churches.

Detectives, who crouched behind the altar, arrested Robert Hartman when his grasping fingers set off a buzzer.

Hartman confessed 22 robberies since 1938, including one at St. Patrick's Cathedral, police said.

## Slain Jewel Bandits Remain Unidentified

Schuyler, Nebr., June 18 (AP).—A pair of jewel bandits, who got away with $75,000 loot only to be slain little more than two hours later in a gun duel with police, remained unidentified tonight.

The stolen jewels were returned to Elton Goldberg, Lincoln, Nebr., salesman who was robbed yesterday by the two men.

Goldberg and a companion were held up and robbed near Lyons, Nebr., about 50 miles northeast of here.

A farmer ordered to "keep going or we'll blow your head off" when he interrupted the holdup notified police and the chase started.

## 13 Orphans Among 143 DPs Coming to U. S.

Thirteen orphan children are among 143 displaced persons scheduled to arrive in New York aboard three planes early next week, the International Refugee Organization announced last night.

Destinations of the DP's are: New York, 66; Pennsylvania, 14; Illinois, 11; Mississippi, 8; Maryland, 7; Massachusetts, 6; Michigan, 5; Connecticut and Wisconsin, 4 each; Minnesota, Ohio, New Jersey and Colorado, 3 each; Texas, South Dakota and North Dakota, 2 each.


*Introducing* PEIRCE
WIRE DICTATION SYSTEM
with the sensational WIRE-O-MATIC CARTRIDGE

**Cuts Dictation Costs 83%**
The Peirce cuts costs by saving you time, labor, money! The exclusive Wire-O-Matic Cartridge with Exacto-Timer has no equal in ease and speed of handling . . . and there are no supply costs because you re-use cartridge more than 100,000 times!

**Push Button Controls**
So easy to use, any typist can operate the Peirce. The perfect fidelity of wire recording plus automatic back-spacing, "feather-touch" foot controls and other exclusive features give you 100% error free dictation in 25% less time.

With the Peirce, Your Initial Cost Is Your Final Cost
Phone or write for free demonstration

The SANBRAN Company
1126 Vermont Ave. N.W.
DI. 7307

NO WAITING AT TRIANGLE
*Immediate Service on*
AUTO REPAIRS
*All Makes of Cars—Factory-Trained Mechanics*
BODY AND FENDER REPAIRS
EXPERT PAINTING
*Free Estimates—Terms to Suit You*
TRIANGLE MOTORS
3010 Rhode Island Avenue N.E. DEcatur 6300

FULL HOTEL SERVICE
Very large outside rooms available at weekly rates from $12.50, also some outside rooms with private bath at Special Weekly Rates.
HOTEL CAIRO
1615 Que St. N.W.
HObart 2104
James G. Yanatory, Sr., Manager

MONEY
*When You Need It!*
IMMEDIATE LOANS AT STRICTLY LEGAL RATES —NO EXTRAS OF ANY SORT.
BORROW A LITTLE OR A LOT ON JEWELRY OR OTHER VALUABLES.
Established 1895

THE ONLY PAWNBROKER ON A WASHINGTON THOROFARE
LOUIS ABRAHAMS
PAWNBROKER
3225 Rhode Island Ave. N.E. WAtfield 3498

*Keep faith with our country!*

★ *BUY BONDS*
PUT MORE OPPORTUNITY IN YOUR FUTURE

★ *BUY BONDS*
INVEST IN BONDS FOR A GREATER AMERICA

★ *BUY BONDS*
SECURITY FOR YOUR ENTIRE FAMILY

BONDS OF ALL DENOMINATIONS CAN BE PURCHASED AT OUR OFFICE
National Permanent
Building Association
UNDER SUPERVISION OF UNITED STATES TREASURY
715 10th St. N.W. NA. 0234

WATER HEATERS
JOHN G. WEBSTER
PLUMBING-HEATING-APPLIANCES
627 F St. N.W. ST 6100
"We Keep You In Hot Water"

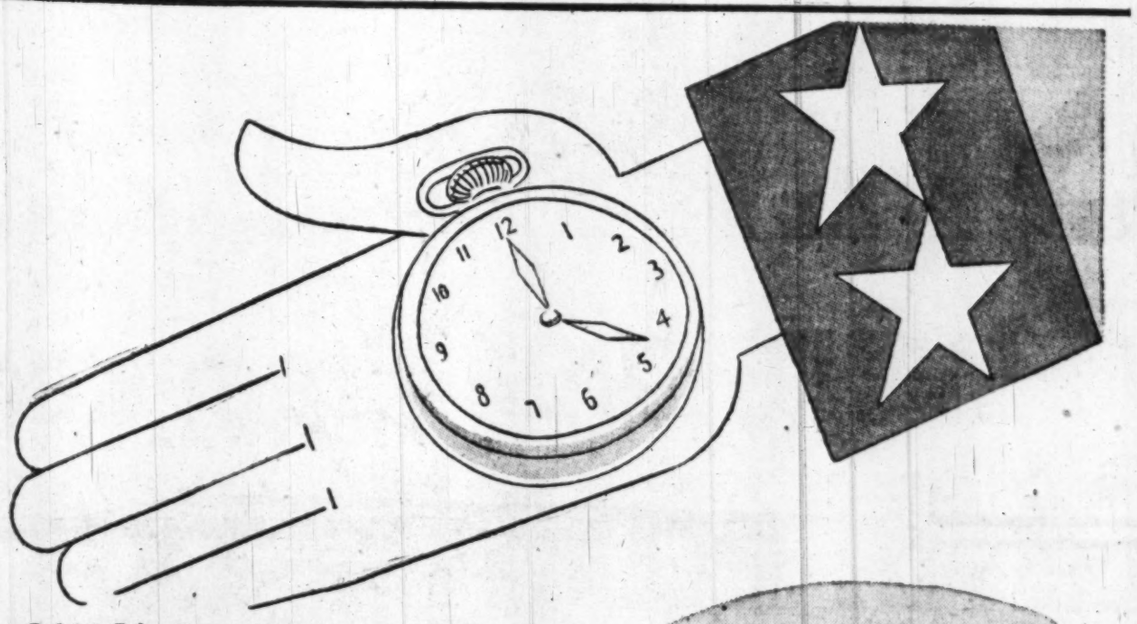

THE QUICKER YOU START
THE QUICKER
you collect




Every three dollars you invest in United States Savings Bonds will turn into four dollars in ten years. Savings Bonds work for you and multiply . . . 24 hours a day.

The quicker you start buying Bonds, the sooner you'll collect. Hop on the Bondwagon right away . . . either through the Payroll Savings Plan where you work . . . or the Bond-a-Month Plan where you bank.

The sun always shines brighter for folks who accumulate a nice little nest egg through the automatic purchase of United States Savings Bonds. As little as $3.75 a week will bring you $2163.45 in ten years. Don't let another day slip by you. Get started now.

Put more opportunity in your future! Invest in U.S. Savings Bonds

THIS ADVERTISEMENT SPONSORED BY

WOODWARD & LOTHROP • JULIUS GARFINCKEL & CO. • THE HECHT CO.
LANSBURGH'S • KANN'S • SEARS, ROEBUCK & CO. • JELLEFF'S
PHILIPSBORN • RALEIGH HABERDASHER • Wm. HAHN & CO.
BROOKS & CO. • YOUNG MEN'S SHOP • GOLDENBERG'S
W. & J. SLOANE • F. FRANK CO.

JOIN THE OPPORTUNITY DRIVE

# Council of Y Urges Wider Door for DPs

A more liberal open-door policy toward displaced persons seeking entry into the United States was urged here yesterday by the National Council of Young Men's Christian Associations.

The council, composed of 500 delegates meeting at the Statler, approved unanimously a resolution calling for increased DP quotas and elimination of "red tape" slowing DP entries.

The resolution was directed to the Senate, where DP legislation approved by the House is pending.

In other resolutions, the council urged affiliated organizations to define more clearly their "religious orientation and basic relations with the churches," and that Y membership be better balanced to embrace all ages, races and economic groups.

**Election Today**

The council will end its three-day, twenty-third annual session today, after election of new officers during a luncheon beginning at 1 p. m.

Last night, Ordway Teads, editor of economic books for Harper & Brothers and president of the Board of Higher Education of New York City, spoke at a dinner at which 19 teen-age youths attending the National Conference of Boy Governors here were among the honor guests.

Tead urged the YMCA leaders to review the Y's education program in light of the needs of youth, telling them young people resist only that kind of education "in which they can find no value, no helpfulness, no use to them."

Among other things, he urged the YMCAs to help extend "enlightenment about cultural and religious differences," but that such requires "a proper degree of humility."

"People with white skin and people who are adherents of the Christian faith," he pointed out, "are both from the world point of view minority groups."

**McCarthy Presides**

Eugene R. McCarthy of St. Louis, president of the council, presided at the dinner.

Reports made during an earlier business session showed the Nation's YMCAs now have a record 2,700,000 regular members, with some 800,000 other participants in their programs.

The reports listed 1583 YMCAs in operation, with operating budgets totaling 102 million dollars.

Samuel L. Hypes, a member of the council from Chicago, reported 87 of 105 YMCA buildings destroyed or severely damaged during World War II have been rebuilt with American and Canadian aid, which totaled $5,500,000 raised in a World Youth Fund campaign.

**As Commander**

## *District VFW Reelects Sutphin*

Robert F. Sutphin, a sergeant in the fire department and also an attorney, has been reelected Commander of the District Department, Veterans of Foreign Wars.

Sutphin

Sutphin was chosen again Friday night in elections ending the group's fiftieth convention at the Mayflower Hotel. He is a member of Police and Fire Post. Also elected:

Senior vice commander, George F. McWilliams, Columbia Post; junior vice commander, William Hassan, Justice Post; quartermaster, Edward D. Spedden, Front Line Post; judge advocate, John H. Coffman, Equality-Walter Reed Post.

Surgeon, John L. DeMayo, National Capital Post; chaplain, William L. Smith, Equality-Walter Reed Post; adjutant, Dendle E. Stone, Front Line Post, and inspector, Clyde W. Keirn, Front Line Post.

# Boy Governors To Send Ideas To State Heads

America's 19 boy governors today will tell the Nation's grown-up governors what legislation they think ought to be passed for the country's welfare.

The boy governors will conclude their four-day national conference, sponsored by the YMCA, with a luncheon at the Roger Smith Hotel, 1763 Pennsylvania ave. nw., at noon.

Yesterday the youths heard Representative Katherine St. George (R., N. Y.) praise the role of the Hi-Y in citizenship education, participated in two work groups on citizenship education, and then went sight-seeing.

The youngsters at today's luncheon are expected to adopt resolutions containing their recommendations to the National Conference o fGovernors which opens Monday at Colorado Springs, Colo. The Rev. Clarence W. Cranford pastor of Calvary Baptist Church, 8th and H sts. nw., will be the luncheon speaker.

## Dr. Traum to Talk Monday

Dr. Aaron H. Traum, Silver Spring (Md.) physician, will be principal speaker at the annual meeting and election of officers of the Montgomery County Chapter, American Red Cross, Monday at 8 p. m. The meeting will be in St. Luke's Lutheran Church, Colesville rd. and Highland dr., Silver Spring.

# *4-H Leaders Hold Election*

C. G. Staver, 4-H State Club leader from Colorado A&M College, yesterday was elected chairman of State 4-H Club leaders as the National 4-H Club Encampment here reached its mid-point. He succeeds A. G. Kettunen, of Michigan.

Miss Florence Howard, West Virginia State girls' club leader, was elected secretary, to succeed Miss Alice Carlson, Oklahoma.

Staver and Miss Howard also will serve also as officials of the extension subcommittee on 4-H Club work of the Association of Land-Grant Colleges and Universities.

The 200 rural youths attending the encampment, which opened Wednesday, spent most of yesterday sightseeing. During one discussion session, however, they decided both private and Government research are necessary to the Nation's economy.

This morning they will visit Annapolis, and attend services at the Naval Academy Chapel, when Comdr. Roy E. Bishop, senior Academy chaplain, will preach. This afternoon they will lay a wreath at the Tomb of the Unknown Soldier in Arlington Cemetery.

The encampment will end Wednesday.

**NOTICE TO WATER CONSUMERS IN THE WASHINGTON SUBURBAN SANITARY DISTRICT**

WHEREAS the great volume of building in this area is taxing the water supply facilities of the Washington Suburban Sanitary District to such an extent that the utmost conservation in the use of water must be exercised in order to assure the proper preservation of the public health and safety,

BE IT RESOLVED, that pursuant to the provisions of Section 10, Chapter 122 of the Acts of the General Assembly of Maryland of 1918 and amendments thereto, it shall be unlawful for any person, firm or corporation, or his, her or their agents or employees to use any water supply furnished by this Commission for the purpose of watering or sprinkling any lawns, shrubbery, flowers or gardens, or for any other purpose other than for family or business use within the building after June 15, 1949, until further notice by this Commission, except that the watering of plants and shrubbery by the use of a sprinkling can or bucket without the use of a hose or pipes will be permitted.

WASHINGTON SUBURBAN SANITARY COMMISSION

Attest:
J. DARBY BOWMAN,
Secretray-Treasurer

DWIGHT B. GALT, Chairman
WARREN BROWNING
LELAND G. WORTHINGTON

**VALUES in MUSICAL INSTRUMENTS**

Dozens of fine items REDUCED . . as much as **40% OFF**

ACCORDIONS GUITARS
CORNETS TROMBONES
DRUM SETS SAXOPHONES
CLARINETS BAND HORNS
*All Standard Makes*

**JORDAN'S**
corner 13th and G Sts. N.W. ST. 9400
COMPLETELY AIR CONDITIONED

For tots in early morning listening, hear Mark Evans, Claude Mahoney and Eddie Gallaher on WTOP, Washington Post station

NEW RCA VICTOR TELEVISION

➤ IN NORTHWEST
$269.50
Plus Tax
Installation Optional
**Wheeler Inc.**
4800 Wisconsin Ave. N.W.
EM. 4800

NEW RCA VICTOR TELEVISION

➤ IN SOUTHEAST
$269.50
Plus Tax
Installation Optional
**ROYAL APPLIANCE CO.**
1911 Nichols Ave. S.E.
Free Home Demonstration
AT. 7000

NEW RCA VICTOR TELEVISION

➤ IN NORTHEAST
$269.50
Plus Tax
Installation Optional
**SIMMS RADIO CO.**
3510 12th St. N.E.
MI. 2950

**NOW...Available for *IMMEDIATE DELIVERY***

61 SQUARE INCHES

**lowest price yet for *Big size* screen**

***IN GENUINE, RICH WALNUT or MAHOGANY CABINET***
(Not Plastic)

**RCA Victor**

EYE WITNESS TELEVISION

**Important RCA Victor Features:**

- Eye Witness Picture Synchronizer electronically "locks" image in.
- Multi-Channel Station Selector makes operation effortless.
- Automatic Gain Control adjusts sensitivity of instrument.
- Ten-Inch Picture Tube with a television view of 61 sq. ins.
- Two-Stage Video Amplifier strengthens weak signals.
- Four Tuned Circuits for finest selectivity for sound and picture.

Matching Mahogany Table, $15.50

**$269.50**
Plus $1.36 Federal Tax. Installation extra.

• Leave it to a real leader to lead the way . . . leave it to RCA Victor to bring you amazingly large, sensationally clear television at a record-breaking low price. Buy this stunning receiver and you enjoy famous Eye Witness Picture Synchronizer, fast and easy Automatic Multi-Channel Station Selector and an option on expert installation and service by the RCA Service Company. From every angle . . . brilliant performance, luxurious wood cabinet and case of operation . . . RCA Victor brings you the best at their lowest price ever. See this beauty today . . . at your nearest RCA Victor dealer listed in this ad.

**WASHINGTON RUBBER COMPANY**
14th & Belmont Sts. N.W. *Open Evenings* HO. 5500

RCA Victor...World Leader in Radio...First in Recorded Music...First in Television

NEW RCA VICTOR TELEVISION

➤ IN COLUMBIA HEIGHTS
$269.50
Plus Tax
Installation Optional
**Smith's, Inc.**
1831 Columbia Rd. N.W.
AD. 3803

NEW RCA VICTOR TELEVISION

➤ IN DOWNTOWN WASHINGTON
$269.50
Plus Tax
Installation Optional
**HAROLD A. SUGAR**
RADIO MART
625 F Street N.W.
NA. 4252

NEW RCA VICTOR TELEVISION

➤ IN SILVER SPRING
$269.50
Plus Tax
Installation Optional
**Ward Radio & APPLIANCES**
8535 Georgia Ave.
Silver Spring, Md.
SH. 6700

# Okla. U. Enrolls Negro Woman

Norman, Okla., June 18 (AP).—Mrs. Ala Lois Sipuel Fisher, a Negro, today completed her enrollment in the University of Oklahoma law school.

Acting President Carl M. Franklin said Mrs. Fisher would begin classwork Monday, taking the regular freshman law school curriculum. Today was the last day for enrollment in the summer term at the university.

Franklin said there will be some means of segregation set up in the classes which Mrs. Fisher will attend.

The enrollment ended a 41-month court fight by Mrs. Fisher to attend the university.

Her entrance comes almost three years and five months to the day since she asked for the same course on January 14, 1946. At that time, she was turned down because of her race. As in most Southern States, it was against the law in Oklahoma for a Negro to attend a white college, whether public or private.

Mrs. Fisher's fight, backed by the National Association for the Advancement of Colored People, took her into court 10 times.

It resulted in a United States Supreme Court decision that partly overturned the Oklahoma segregation law and affects the pattern of Negro higher education throughout the South.

**Unconfirmed**

## *GWU Reports Mousel Due To Resign*

Victor Ludewig, superintendent of George Washington University Hospital, announced last night Dr. Lloyd H. Mousel "has indicated" he will leave both the hospital and his GWU Medical School professorship September 1.

The doctor, chief of anesthesiology at the hospital and one of the Nation's leading anesthesiologists, said, however, he had no intention of resigning his professorship, but withheld comment about his hospital post.

Ludwig's statement, given out through the university's public relations department, said Dr. Mousel would be succeeded by Dr. Charles S. Coakley, assistant professor of anesthesiology and now an associate in anesthesiology at the hospital.

**No Reason Given**

The statement gave no reason for Dr. Mousel's leaving, and the public relations spokesman, who handed it to newsmen, emphasized the resignation has not yet been received. There were reports, however, that policy differences at the hospital may be involved.

The statement said that Dr. Mousel, professor of anesthesiology at the medical school and chief of anesthesiology at the hospital, "has indicated he will sever his connection with the university September 1."

The public relations spokesman said Ludewig was issuing the statement since Dr. Cloyd Heck Marvin, president of the university, and Dr. Walter A. Bloedorn, dean of the medical school, were out of the city.

**"Held in High Esteem"**

The statement said Dr. Mousel "is held in high esteem by his colleagues of the medical and hospital staffs, and we wish him well in the future."

"I have no intention at all of leaving my professorship at the medical school," Dr. Mousel said when informed of Ludewig's statement. He lives at 4858 Loughboro rd. nw.

Asked if the same statement applied to the part of Ludewig's statement about his leaving the hospital, he declined comment. He said he would issue a statement—"probably about the middle of the week."

Dr. Coakley, Ludewig's statement said, is a graduate of the GWU Medical School, is a member of the Board of American Anesthesiologists, and has been a full-time member of the university staff for several years.

Dr. Mousel was with the Mayo Clinic at Rochester, Minn., before he came to George Washington shortly before opening of the university's new hospital at Washington Circle a year ago in April.

Ludewig could not be reached for additional comment on his statement.

## *Wind Tunnels Dedication Set At White Oak*

The Naval Ordnance Laboratory at White Oak, Md., will dedicate its supersonic wind tunnels and aeroballistics ranges on Monday.

The dedication services will precede a weeklong symposium on aerodynamics which is expected to attract the top scientists in the field.

Among honor guests expected to participate in Monday's exercises are Dr. Karl T. Compton, chairman of the Research and Development Board, National Military Establishment, and President H. C. Byrd of the University of Maryland.

The laboratory's wind tunnels are those seized in Germany during World War II, where they are being used to further develop the Nazi V-2 rockets. Reassembled at White Oak, they have already attained the fastest air speeds in the world for large-size tunnels, almost 4000 miles per hour. They are currently being used to test model weapons for the future.

The aeroballistics ranges are precision, free-flight firing ranges, capable of testing projectiles under laboratory conditions which can duplicate atmospheric pressures on or above any surface of the earth. Their test use is principally for guided missiles and other high-speed crafts or projectiles.

**FATHER—*From Page 1***

## District Man 'Ideal Father'

"top pop" would win, took turns, with their mother, Mrs. Pat Snyder, in praising him, even down to 2-year-old Butch, the youngest.

All the Snyder children exude vitality. It is their outstanding characteristic. Words tumble from them like oranges from a broken crate.

A medium-sized, easy-going man with dark hair, the Ideal Father, a mathematician for the War Department, said last night that "it isn't hard to be a good father to this bunch."

Today, with "the bunch," he will be guest of The Washington Post at dinner at the Hotel Statler, will be interviewed with his family at 1:15 on Radio Station WTOP, will go with his family to a theater, also as guests of The Washington Post, and in between times will receive congratulations of his friends.

Even though the four children were confident of their father's selection, they took no chances. All four, Elaine, 12; Sol, 10; Carolyn, 6, and little Butch, wrote letters commending him. Then, to make especially certain, Elaine, who has a distinct art talent, joined with Sol to make a series of six cartoons showing the reasons. One depicted him washing the family dog, another drawing, another story telling, and others gardening, playing the clarinet, and doing math lessons for the youngsters.

Elaine wrote: "Our pop is these things: mathematician, artist, scientist, house cleaner, sewer, dog harness maker, dog bather, can play the clarinet, saxophone, piccolo, story writer, best father in the world, we think."

In another missive, she said "my father is the 'top pop' because he is always helping me out in my worse subject, math. The way he teaches me makes it real easy. He also answers my questions in science, which I like. Daddy studied chemistry in college. He always helps me with my art work, my gardening, my hobbies and my dog."

Sol wrote that "My father is the best pop in the world because whenever I come home late from my friends he always gives me another chance. He always helps Mom with the housecleaning and sewing. He is the best father in the world. P. S.—Whenever we have good report cards we get rewards."

Carolyn printed her statement: "My father is the best daddy in the whole wide world. He carries me to bed after I have my bath and kisses me before I go to bed."

And Butchie's missive cited another reason:

"My daddy is the best daddy because he always makes up stories about the 7 bears to tell me when I eat. The bears are Mama Bear, Daddy Bear, Elaine Bear, Sol Bear, Carolyn Bear, Butchie Bear and Laddie Bear."

**Put in Word for Dog**

Just for good measure, the children put in a message from Laddie, the dog.

"My mistress' daddy fixes my harness with steel and copper every time I break it, which I do once a month."

Snyder was born in Baltimore but came to Washington with his parents when he was a year old, and has lived here since. He held a variety of jobs while getting his schooling and afterward.

He met Mrs. Snyder in 1935 and they were married three weeks later. Both were working at the time, so they got married during her lunch hour and she was 10 minutes late getting back to work. Now, in addition to caring for the four children, she operates a successful real estate business, with his advice and accounting assistance.

The children last night were preparing to rise early today and rouse their dad. They were practicing their greeting together.

"Happy Father's Day!"

## *1949's 'Ideal Father' Goes Through His Paces*

REPAIRING LADDIE'S HARNESS—"Our pop . . . can make dog harness out of steel and copper," wrote Elaine Snyder of her dad, Samuel Snyder, 37, of 1202 Hamilton st. nw. And here the "Ideal Father" of 1949 is doing just that

PLAYING THE CLARIONET—Dad gives a toot on the tooter for his son, Sol, 10, who also wrote a letter indorsing his father as the "ideal"

ELAINE'S IMPRESSIONS OF DAD—These are all the things—no, not all, but some—which Daddy Samuel Snyder is to his daughter, Elaine, 12

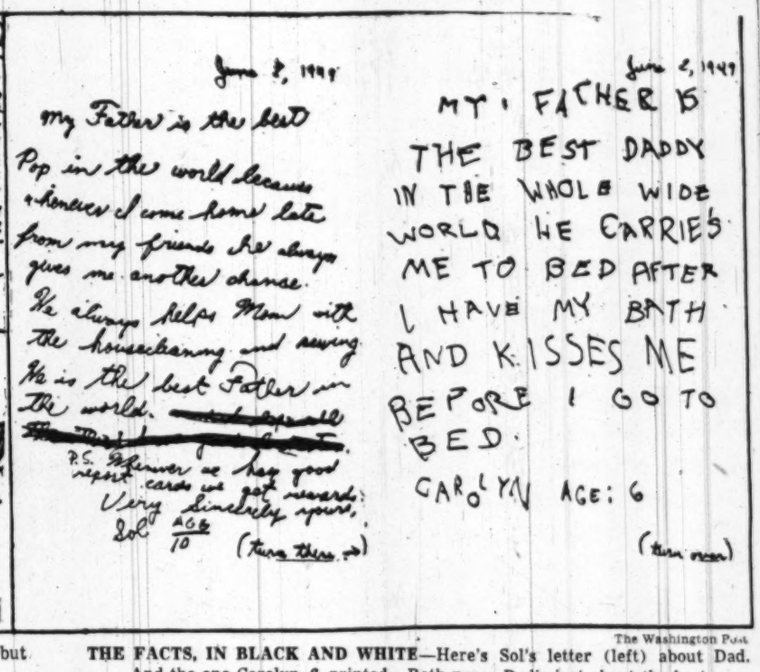


The Washington Post

THE FACTS, IN BLACK AND WHITE—Here's Sol's letter (left) about Dad. And the one Carolyn, 6, printed. Both prove Dad's just about the best

## 4 New Polio Cases Reported in Texas

San Angelo, Tex., June 18 (U.P.).—Four new cases of infantile paralysis occurred here today.

Four patients—all San Angelo children—were admitted to Shannon Memorial Hospital for treatment as polio victims. These and seven admitted Friday raised the total of cases for the year in San Angelo and vicinity to 184.

There have been eight deaths, the last of which occurred Tuesday.

## D. C. Regiment Starts Field Training Stint

Indiantown Gap, Pa., June 18 (AP).—Fifteen hundred troops of the Seventy-ninth Infantry Division took over this huge military reservation today for two weeks of intensive field training.

The division includes the 428th Infantry Regiment, Washington, D. C.

Refresher courses in tactics and small arms and heavy weapons fire will be the order of the day for the khaki-clad organized reserves.

## Commander Reelected

Houston, Tex., June 18 (AP).—Nicholas J. Wagner, Detroit, Mich., today was reelected national commander of Catholic War Veterans. Jaret Guillot, Baltimore, Md., was reelected historian.

## Long-Lasting Carbon Lamp Is Developed

Carbon arc lamps providing light twice as bright and lasting 30 times as long in continued use are being developed at Fort Belvoir, Va.

The new lamps, still under experimental development, are expected to be able to provide uninterrupted light of 150,000 candlepower for periods up to two days. They are designed to replace the present standard 60-inch military searchlight arcs.

Chief difference between the new and the old, engineers said, is replacement of the conventional negative carbon rod by a thick carbon disk, which is rotated during operation. The rotation assures even burning of the disk's edge.

Still in its design stage is an automatic magazine feed mechanism for the positive carbons, which are consumed at the rate of some 40 inches an hour, or three times as fast as those of standard military searchlights.

Personnel at the Engineer Research and Development Laboratories actively associated in the project include Louis R. Noffsinger, Wolfgang Finklenburg, and George W. Franks. All are with the Radiation Branch of the Electrical Engineering and Physics Department.

## Recreation Board To Meet Tuesday

The District Recreation Board will hold its annual meeting to consider recreation and playground needs for the 1950 budget Tuesday at 8 p. m. in the District Building Board Room.

Invitations have been extended to representatives of citizens and civic associations to appear and express their views on community needs.

## OES Chapter to Hold Benefit Show Today

A benefit variety show will be given at 8:30 p. m., today by Temple chapter, Order of the Eastern Star, at Stansbury Temple, 5832 Georgia ave. nw. The performance will feature talent of Temple members.

Proceeds will be given to the District of Columbia Society for Crippled Children to aid with work for children who have suffered cerebral palsy.

## Schumacher Criticizes Britain on Dismantling

Gelsenkirchen, Germany, June 18 (AP).—Kurt Schumacher, German Socialist leader, criticized Britain tonight for dismantling German factories in the Ruhr valley.

"What are the British thinking of when they start new dismantlings four years after the war," he asked in a speech to a Socialist Party rally.

He said German Socialists wanted to be friendly with the British Labor Government, "but that does not mean we are prepared to sacrifice the German people for British bank accounts."

Hugh Reilly's
PAINTS Since 1888 GLASS
DUPONT
SELF-CLEANING
HOUSE PAINT
KEEPS WHITE HOUSES
White!
COSTS NO MORE
HUGH REILLY CO.
NEW YORK AVE. & 14th ST. N.W.
NAtional 1703
Free Parking Across the Street

PIANOS to RENT
New Low Summer Rates

phone REpublic 6212
If you buy in the fall, all money paid as rental and delivery charge will be deducted from purchase price.
Your choice of spinets and consoles of excellent makes.
KITT'S
1330 G Street N.W.

PUBLIC SALE
By CATALOGUE
Steinway and Knabe Baby Grand Pianos, Mahogany Case Hall Clock by Elliott of London, Paintings by Thomas Sully, F. K. M. Rehm, Fairman, Max Weyl and Others, Large Collection of Oriental Rugs in room and scatter sizes, Antique and Modern Mahogany Furniture, Valuable French Gilt Drawing Room Furniture, Crystal Chandeliers, Silver Tea Sets and Flatware, Three-Piece Clock Sets, French Tapestries, Chinese Art Objects, Decorative Mirrors, Sevres, Lowestoft, Wedgwood, Royal Crown Derby, Royal Worcester, Meissen, and Other Fine Porcelains, Fireplace Brasses, Table Glassware, Screens, Draperies Etc.
AT PUBLIC AUCTION
WITHIN OUR GALLERIES
715 THIRTEENTH STREET N.W.
JUNE 21st TO 25th INCLUSIVE
At 2 P. M. Each Day
From the Robbins Estate; the Estate of Edith Macculloch Miller, Clyde D. Garrett, Atty.; the Estate of Dr. Edward Larkin, Liberty National Bank, Executor, W. H. Collins, Atty.; the Watson Estate of Virginia and Other Prominent Estates and Owners
ON EXHIBITION
This Afternoon 2 to 5
and Tomorrow 9 to 6
C. G. SLOAN & CO., Inc.
Auctioneers and Appraisers
ESTABLISHED 1891

STROMBERG-CARLSON
Liberty Carillons

May we discuss an installation in your Church? A telephone call will give you the information without obligation.
SALES—INSTALLATION—SERVICE
U.S. Recording Company
Sterling 3320
1121 Vermont Avenue, N. W., Washington 5, D. C.

WANT ADS--THE PEOPLE'S MARKET PLACE
Puppies-Kittens-Horses-Birds
From Horses to Love-birds!
The pet you want is in The Post's
Classified Pages

Save Time and Trouble
CHECK THE POST WANT ADS EVERY MORNING
The Washington Post

# Falls Church Annexation Battle Nears

By Don Olesen
*Post Reporter*

The long-standing ambition of Falls Church to annex adjacent Fairfax County territory was shaping yesterday into a heated city-county battle royal.

The city (population 5340) plans next month to file suit to annex the six richest square miles in Fairfax County, which would more than triple the city's present area and more than double its population.

The county is girding for a fight. Its Board of Supervisors already has earmarked $10,000 to press the suit in court.

Maurice W. Fox, one of the supervisors, summed up the county's attitude this way: "It looks to me like a case of the tail trying to wag the dog—5000 people trying to annex 12,000."

**Tax Revenue Is Main Issue**

Tax revenue, both sides admit, is a main issue, with the county standing to lose a belly-punching hunk.

"That's why we are fighting," G. Wallace Carper, chairman of the county supervisors, said last night. "We would lose the best revenue-producing part of the county."

In 1942, Falls Church tried to annex 2100 acres of the land included in its new annexation attempt, but failed in Fairfax Circuit Court in face of county opposition.

Backers of the new move say the city's case then was inadequately prepared, but now, says Fall Church City Attorney LaRue Van Meter, "We have a good case and I think we'll win it."

Van Meter and other supporters of the annexation say the adjoining Fairfax area belongs logically in the city.

**Will Prepare Ordinance**

When Falls Church Council voted unanimously last Monday to start the annexation ball rolling, Van Meter was directed to begin work on the suit. He will draw up an ordinance authorizing annexation and setting forth its benefits to all concerned. The suit can be filed as soon as council passes the measure July 11.

Falls Church will enter the court fight armed with a dozen or so detailed maps, the advice of annexation experts Dr. Thomas H. Reed and Harland Bartholomew, and the conviction that the "no man's land" around Falls Church is tightly bound to the city economically and physically, Mayor Albert M. Orme said.

If it wins, Falls Church has two choices.

If it spends no money for capital improvements in the acquired area, it cannot raise taxes there above the current county levy of $3.19 for five years.

Or, Falls Church may spend 12 per cent of the area's assessed valuation (about $925,000) for capital improvements within the area during the first year of annexation. Then, after the first year, Falls Church can apply its own tax rate to the new territory.

**See 12% Plan Favored**

Orme and Van Meter say Falls Church will probably adopt the "12 per cent" plan. That means raising $925,000 for better roads, sewers, water supply and schools in the annexed area.

To do it, Orme said the city would have to float a bond issue, admittedly a large one for a small city.

But even a one-million-dollar bond issue would nowhere near tax the city's debt limit of $3,885,000 (18½ per cent of the assessed valuation in the city and annexed portion, which Van Meter set at 21 million dollars).

Although the city recently issued a one-million-dollar bond issue for a new water system, the issue is expected to be self-liquidating through water sales, Van Meter said, and thus would not apply against the 18½ per cent debt limit.

According to city figures, the annexed Fairfax County resident would save $21 yearly by the change.

**$6 Cut in Water Bill**

His water bill would drop from its Fairfax minimum of $24 to $18, saving $6. His minimum sewer bill would fall from $24 to $21, the rate Falls Church charges.

The $12 yearly he now pays to have his trash and garbage hauled away would drop to zero under the city, which gives residents that service. Total saving: $21.

Geographically, the Falls Church annexation would amount to a large bite. Reed and Bartholomew estimate population in the annexable area will be 12,000 by 1950. They calculated the area will by then have an assessed valuation of 12 million dollars in real property, and 3 million dollars in personal property.

The land acquisition would take in Lee Boulevard Heights, Birch subdivision, Sleepy Hollow, Ravenwood, Malbrook, Jefferson Village, City Park, Tyler Park, Fenwick Park, Devonshire Gardens, South Greenway Downs, Tremont Gardens, National Memorial Park Cemetery on Lee hwy., and the Falls Church Airport on Lee blvd.

*Annexation Plan . . .*

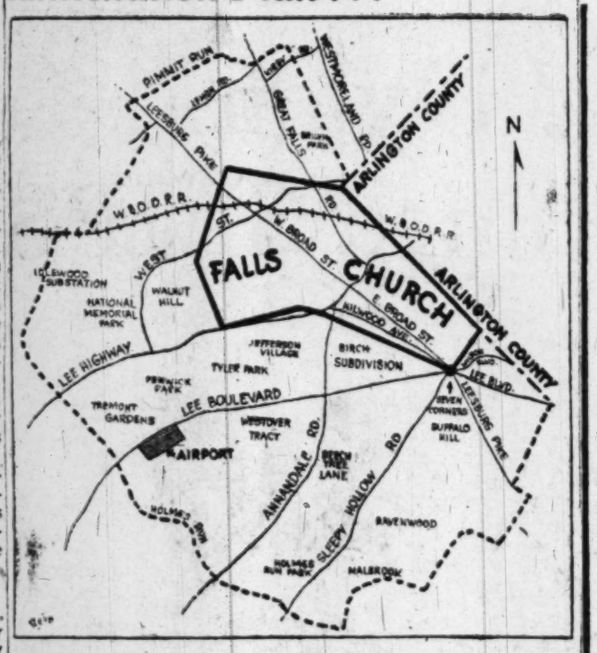


**SPREADING OUT**—Broken line indicates extent of a Falls Church annexation, as planned

## Radio Artists Group Hold Show Tonight

The annual summer show and party of the Baltimore and Washington local, American Federation of Radio Artists, will take place tonight at Kavakos Grill, 727 H st. ne.

The program will include entertainment numbers by radio performers of both cities. It will begin at 8:30 p. m. The event is open to the public. Tickets will be $2.50.

## Mountain Crash Kills 4 In Air Force

New Cumberland, Pa., June 18 (AP). — Air Force training plane crashed into Cumberland Mountain today killing its four occupants.

Lieut. Arthur Lloyd, public relations officer at the nearby Middletown Air Force Base, said the victims were reserve officers from the Cleveland area.

Lloyd said the twin-motor, T-11 crashed, burned and exploded about 150 yards from the summit of the 1000-foot mountain near.

SALE!

**Boys' $1.95 Basque SHIRTS**

Fine quality, combed cotton knit, short sleeve Basque shirts from one of the country's outstanding makers. Solid colors in grey, maize and blue. Colorful stripes, wide and narrow. Sizes 4 to 18.

$1.29

**Boys' $2.50 Crinkle Crepe PAJAMAS**

Just right for those hot nights! Cool, cotton crinkle crepe pajamas in two-piece styles. They're completely washable, are well made and fully cut. Colorful stripes in green, blue and tan. Sizes 6 to 16.

$1.89

Kann's "The Avenue" 7th, 8th and D Sts. N.W.

BOYS' WEAR
Second Floor

SALE! MEN'S
Shirts, Shorts, Pajamas

SAVES YOU 26% TO 47%

**$1.00 Sanforized Cotton GRIPPER SHORTS**

Gripper fastener front cotton shorts, all Sanforized (residual shrinkage less than 1%). Assortment of neat patterns. Whites and solids. Full cut, well tailored. Sizes 30 to 44.

59¢

**TEXTRON**
**$1.75 BASQUE SHIRTS**

A fine collection of solid ribbed knit and neat stripes. Fully cut, ideal for vacations and week-ends. Sizes small, medium and large. A grand savings! Get several!

$1.19

**TEXTRON**
**$6.50 and $7.50**
**RAYON PAJAMAS**



Famous Textron in solid colors, satin stripes and handsome printed designs. Luxurious in quality, impeccable in detail, most reasonable in price. Sizes: A, B, C and D.

$3.95

**TEXTRON**
**$3.95 and $4.95**
**SPORT SHIRTS**

A low price for fine Textron sport shirts. Short and long sleeves in the group. Solid colors in rayons, rayon and cotton. Expertly tailored, full cut. Sizes: small, medium, medium-large, large.

$2.69

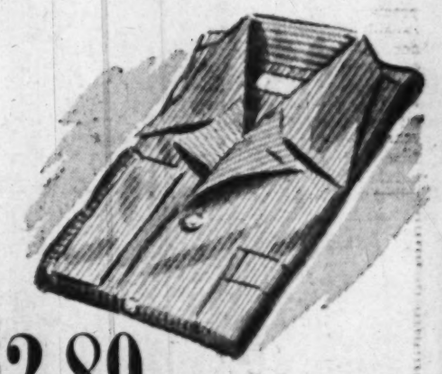

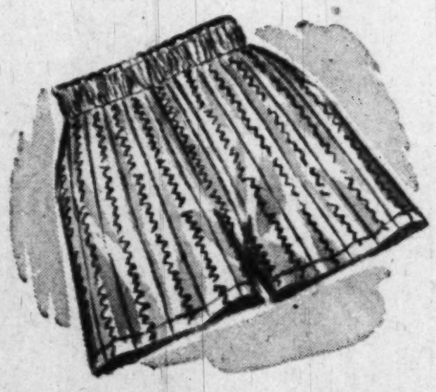

**TEXTRON** $3.95
**COTTON PAJAMAS**

Our entire stock of Textron $3.95 cotton pajamas are in this sale! Coat and middy styles in stripes, figures and all-over designs, tailored to Textron's high standard of quality. Sizes: A, B, C and D.

$2.89

**$1.25 Sanforized Cotton BOXER SHORTS**

They're Sanforized (residual shrinkage less than 1%). All elastic waist band. Good assortment of fancy patterns. Fully cut. Sizes 30 to 44. Buy several and save!

59¢

Kann's "The Avenue" 7th, 8th and D Sts. N.W.

MEN'S STORE
Street Floor

# Civitan Clubs Open Meeting Here Tuesday

Approximately a thousand members of Civitan International will arrive here Tuesday for the twenty-ninth annual convention of the group, held this year at the Shoreham Hotel.

Highlights of the convention program include a reception Tuesday at 8:30 p. m. at the Shoreham and the formal opening Wednesday with addresses by Senator J. Howard McGrath (D., R. I.) and Representative John McCormack (D., Mass.)

Convention delegates will be given guided tours of the city Wednesday afternoon and will hear an address by Alexander Campbell, assistant United States Attorney General, at a Thursday luncheon.

Also scheduled this week is a convention of the American Seed Trade Association, to be held at the Hotel Statler from today through Thursday.

Senator William Langer (R., N. Dak.) will be among speakers at a banquet June 27 at 7 p. m. at the Statler during the Pan-Laconian Federation of America convention, which runs from June 25 through June 29.

Other banquet speakers will include the Minister Counselor of the Greek Embassy, Paul Economou-Gouras, and acting Archbishop of the Greek Orthodox Church here, Athenagoras Cavados.

# Lutherans Meet Tuesday

The seventh convention of the Southeastern District, Lutheran Church-Missouri Synod, is scheduled Tuesday through Thursday in the Hyattsville (Md.) school auditorium. Delegates from six States and the District are expected.

Host to the convention will be Trinity Church of Mount Rainier, Md., which meets in the school and also maintains congregations in Greenbelt and Landover Hills, Md. The Rev. Edwin E. Pieplow is pastor of the host congregation.

The meeting will open with a communion service at 10 a. m. Tuesday. The president of the district, the Rev. Rudolph S. Ressmeyer of Baltimore, will deliver the sermon.

Observance of the tenth anniversary of the district, which includes Delaware, Maryland, the District of Columbia, Virginia, North and South Carolina and Georgia, will be a highlight on Wednesday, when a rally service will be held at 8 p. m., followed by a fellowship hour.

A memorial service at 9:30 a. m. on Thursday will be conducted in memory of Dr. H. B. Hemmeter, former president of Concordia Theological Seminary in Springfield, Ill., who died in Baltimore during the past year.

# *Learn-to-Swim Campaign Begins In D. C. Monday*

The annual learn-to-swim campaign for children 7 to 17 years old will begin at 9 a. m., Monday in all public pools in the District, it was announced yesterday.

Sponsors of the movement are the Red Cross, District Recreation Department, and Government Services, Inc.

Lessons will be given from 9 to 10 a. m., each day, Mondays through Fridays. Those who wish to register may do so on Friday mornings between 10 and 12 at their neighborhood pools for instruction beginning the following week.

## Teacher Examinations Are Slated at GWU

National teacher examinations, sponsored by the American Council on Education, will be given at the George Washington University July 23 and July 30. The university has set June 30 as the deadline for filing of applications.

General examinations will be given July 23 and special examinations in fields of elementary education, English, languages, social studies, mathematics, sciences, and industrial arts will be given July 30. Approximately 350 school systems throughout the country use results of the tests in hiring teachers.

## Envoy Undergoes Surgery

George P. Shaw, United States Ambassador to El Salvador, underwent a hernia operation yesterday at Bethesda Naval Hospital. He was reported in "very satisfactory" condition by Rear Admiral Leslie O. Stone, commanding officer of the hospital.


**ARMY & NAVY**

Made for U. S. Govt. by DuPont, Acme, Sherwin-Williams, Gliddens.

**$1.15** per gal.

Order in 5 gal. Drums only. Greens, Brown, Dark Blue, Black—$20.00 value. Our Price only $5.75 per 5 gal. Drum.

**PHELAN'S PAINTS**
Red, Ocean Gray, Red. For roof or barn. $25.00 Value. Our Price $9.50 for 5 gal. drum.

**MARINE OUTSIDE WHITE**
Factory Surplus. Cannot disclose name of manufacturer. $1.95 per gal. Packed 4 gal. to a case—$7.80 per case. 5 gal. drums $9.50. 50 gal. lots, $1.75 per gal.

**SNOW WHITE ENAMEL**
Clean, fresh, sanitary, always white. Per gal. **$2.50**
Shipped only 4 gal. to a case. $30.00 value. Our Price $18.00 per case.

Satisfaction guaranteed. If not completely satisfied, return within five days for prompt refund. No C. O. D.'s. Order in quantities specified above. All Prices F.O.B. Barto, Pa.

**BIDDLE'S**
BOX 9 BARTO, PA.



Kann's
"The Avenue"
7th, 8th and D Sts. N.W.
Di. 7200

***SALE!***

# WHITE SHOES

# 20% off

**$8.95 FASHONAS** **$7.15**

**$6.95 MERRY MAIDS** **$5.55**

Here's a great opportunity for smart shoppers. Kann's offers just the shoes you need and want . . . smart Spectators and gleaming white shoes . . . priced at 20% off! They're our famous Fashona and Merry Maid shoes in pumps, sandals and strap styles. Sizes 4½ to 9, widths AAA to B in the group. The Spectators, white trimmed with turf tan, patent leather or navy blue.

*Kann's—Shoes—Fourth Floor*

# Rayon and Nylon Lace Trimmed SLIPS

***By "Superior"***

**$2.99**

**Guaranteed:**
*Not to Sag*
*Not to Shrink*
*To Dry Quickly*

Brought to you in a brand new fabric, Crepe Dijou . . . 88% rayon and 12% nylon multifilament crepe! They're guaranteed washable and will dry quickly. They won't sag and won't shrink! Lavishly trimmed with lace at top and hem. Sizes 32 to 40. White, Maize, Blue, Green, Orchid. Mail and phone orders promptly filled.

*Kann's—Lingerie—Second Floor*

***Repeated by Demand!***

# Ribbon Roamer

**$3.99**

Our flattering Ribbon Roamer profile hat packs flat-as-a-pancake, won't crush or lose its shape. Fashioned of row-on-row of stitched ribbon, available in black, brown, navy, white, red, kelly green, coffee and beige. Mail and phone orders filled.

*Kann's—Millinery—Second Floor*

# Rite-Fit Dresses

***Joy for those Hard to Fit!***

**$7.95**

Designed for you who wear half-sizes, our popular Rite-Fit dresses come in a stunning collection of lovely fabrics. They're all cool and pretty, in one and two-piece styles. Included are polka dots, prints, stripes and solid colors. Sizes 16½ to 24½ in the group.

**Rayon Crepe** with surplice neckline, side-draped peplum. Floral print; white, pink, lilac background. 16½ to 22½. **$7.95**

**Rayon Jersey Cord** with peplum. Tailored collar and neckline, short sleeves. Black, brown. 16½ to 22½. **$7.95**

*Kann's—Budget Dresses Second Floor*



# Sizes up to 52 in these Cotton Housedresses

**$1.99**

Stripes, checks and floral prints! All washable and fast colors. Novelty ric-rac and bias trims, full generous cuts. Utility pockets, long zipper front, some button fronts. 80-square percale. Many, many lovely colors. Sizes 14 to 52.

**A. Smartly Striped,** zipper front, sweetheart neck, short sleeves, roomy pockets, tie-back sash.

**B. Checked Print,** zipper front, sweetheart neck, short sleeves, rick-rack trim, roomy pockets, tie-back sash.

*Kann's—Daytime Dresses—Second Floor*

The Washington Post

WASHINGTON: SUNDAY, JUNE 19, 1949



# Formosa a Frail 'Gibraltar' for China's Chiang

*By Hessell Tiltman*

*Chief Far Eastern Correspondent, The London Daily Herald*

TAIPEH, FORMOSA, June 18.—The conversion of the semi-tropical, 300-mile-long island of Formosa, lying off China's southern coast, into a last-ditch defense citadel of Chiang Kai-shek's Nationalists, is complete.

In recent months, Formosa's 40,000-man garrison has been increased to 300,000 troops, including crack armored divisions, the entire Nationalist air force and the best of Chiang's American-trained forces that still survive. With the troops have come shiploads of war equipment.

The Japanese-built port of Keelung, at the northernmost tip of the island, is choked with "refugee" ships and troops. Some 30,000 of Shanghai's Nationalist defenders landed there within 48 hours after escaping on small steamers and LSTs in a Chinese version of Dunkirk.

The Nationalist navy, or such of it as has not deserted to the Reds, is in Formosan waters. Training camps in the south of the island are filled with some 50,000 recruits shipped over from Kwantung Province—officially and optimistically described as the first of the new Nationalist armies that will reinvade the Chinese mainland and destroy the Communist "bandits."

To Formosa has also come a large part of the Kuomintang government machine evacuated from the threatened and indefensible Nationalist "capital" of Canton. Safely cached somewhere on this beautiful island is Chiang Kai-shek's personal war chest of gold and American dollars. Finally, Formosa shelters the generalissimo himself, who in these climactic days has shed all pretense of being in retirement.

Taipeh, Formosa's attractive capital, which the Japanese modeled after Tokyo, shelters a growing army of Kuomintang stalwarts from as far afield as Manchuria, together with a host of civilian refugees ranging from wealthy families which arrived from the mainland with American limousines to anyone influential enough to grab the necessary visa.

The refugees, whether military, political or civilian, share one thing in common; they all nurse pathetically improbable hopes that Formosa, protected by the hundred miles of water separating it from China, will hold out until either new Nationalist armies or a third world war enable Chiang to stage a comeback.

The island is under martial law, and in the three ports still open to commercial shipping there is a curfew from 1 a. m. to dawn. But once "cleared" by the Nationalist authorities, I was able to move around freely.

## Gaps for Invasion

ACCORDING to high Nationalist army officers with whom I have talked here, Formosa is a Gibraltar, Tobruk and Stalingrad all rolled into one. In the coming months, they say the eyes of the Western world will be turned upon this pinpoint in the China Sea, where will be staged one of the deathless defenses of all history.

Informed observers on the spot are not so sure. Despite the fact that Formosa today probably has more troops and guns to the square mile than the Japanese army concentrated on the island at the height of the Pacific War, there still remain plenty of unpatrolled beaches where enterprising "visitors" from the Fukien coast, across the straits, could land any night.

The Formosans, who did not take kindly to the arrival of the acquisitive Chinese following Japan's surrender, remain unimpressed by Nationalist military might. So far as the future fortunes of Chiang's regime are concerned, the natives are uninterested. During the more than five decades that Formosa was ruled by Japan, the Nipponese taught the peasants to leave politics alone.

## An Expensive Visitation

BUT the same natives have plenty to say in private concerning the effect of the Nationalist "invasion" on the cost of living. Prices of necessities in Formosa, after remaining steady for two years, have risen nearly 100 per cent in the past three months. Inflation has sliced the purchasing power of the Formosan dollar to less than one third since January, and the pattern is unpleasantly like what occurred at Shanghai in the closing months of Nationalist control.

The Formosans are probably the only Orientals who wouldn't be sorry to see the Japanese back. That being impracticable, they would happily settle for the transfer of Formosa to General MacArthur's command. Rumors flood the island that, should the Nationalist defense fail, the Americans will move to deny the island, with its six military airbases, to the Communists.

Viewed from Taipeh, the idea of any direct American intervention to "rescue" Formosa appears, at this stage of events, mere wishful thinking. But there are many

See FORMOSA, Page 6, Column 1.

*A downtown street in Taipeh, Formosa's capital and commercial center, which the Japanese modeled after Tokyo*

# *Scandinavia Fears New 5th Column*

*By Frank Gervasi*

*Post Reporter*

COPENHAGEN, June 18.—For five strife-charged years, Scandinavia's Communists tried to dominate this vast, strategically vital region of forests and fjords, minerals and machines.

They sought to gain control of its labor unions, capture the cooperatives, grab off key ministerial posts, overthrow established democratic governments and otherwise serve their Moscow masters in communism's westward drive.

*FRANK GERVASI*

They achieved some success back in 1944 and 1945, acquiring substantial representations in the various parliaments, and in one case, Finland, practically running a coalition government although a minority therein.

But that was in the heyday of Soviet prestige and before the power pattern of Russian diplomacy was clear or fully understood. That was when Russia's only competition, the United States, was pulling out of Europe as fast as ships could carry American troops home.

Scandinavia's Communists have since been stopped and rolled back everywhere, including Finland, right on Russia's Baltic doorstep. Here in Denmark as in Norway, Sweden and Finland their strength was reduced in recent elections. It is likely to be cut further in forthcoming ones.

But democratic leaders from here to Helsinki do not consider the struggle won. On the contrary. They see the battle between western democracy and eastern communism entering a new and ominous phase throughout Scandinavia and, perhaps, the world.

They believe that the Communists have abandoned more or less legal, above-ground methods for aiding the Kremlin in expanding its geographic and political power westward across the Baltic to the North Sea and the Atlantic. They fear that the Communists have gone underground to reorganize for outright fifth columnism if and when the cold war boils.

## Communism Aside

ON a six-week swing through the peninsula, I talked with 23 leading Scandinavian politicians, trade unionists, present and former cabinet ministers, undersecretaries and foreign diplomats. What they told me contains much food for thought for Americans, particularly for those who continue to harbor illusions about long-range Soviet policy.

"Communism as such," said a hard-bitten old Finnish Socialist who long ago ceased to regard Marxian economics as applicable to modern society, "is not the problem. Social-Democracy is strong enough politically and economically to withstand communism's blandishments.

"The real problem is and has been for centuries, for us, only one— Russian imperialism. Once it marched with the armies of czars. Now it marches with the Red army or it is piped through the Cominform and its party organizations everywhere."

None of my informants was what might be called a "professional Red-baiter," "reactionary" or "Fascist." Most were Social-Democrats and Laborites who had fought serfdom on Scandinavian farms and exploitation of Scandinavian seamen and factory workers all their lives, some of them before the "five days that shook the world." A few were disillusioned Communists.

None was, as they expressed it, "taken in" by the Kremlin's decision to lift the Berlin blockade and ask for a Council of Ministers meeting which ostensibly was to negotiate an East-West "peace." They saw the new Russian amenability as a change in tactics, perhaps, but not as a shift in strategy.

"That remains unalterably the same," said a tough Norwegian organizer of dockworkers and member of the Storting (Parliament). "The Russians have never abandoned hope of dominating Europe. They change the face which they present to the outside world from time to time. Now it scowls, now it smiles, but the brain behind the face always thinks the same thought—power.

"The Russians are obsessed. They suffer from kilometeritis, a disease which causes them to hunger for others' real estate. It was the disease that destroyed Napoleon and before him Sweden's Charles XII. It was what killed Hitler and Mussolini."

## The Smiling Face

AS I went from country to country and then backtracked my way from Helsinki to Copenhagen via Stockholm, skipping Oslo on the return trip, the Soviet face was smiling everywhere.

Ministers and Scandinavian executives of the Office of European Economic Cooperation disclosed that the Soviets have suddenly become more eager to trade with the West. In commercial negotiations, they

See GERVASI, Page 5, Column 3.

*The Communist coup in Prague was a major factor in the decline of the Communist Party in Norway. Here, students from Oslo University lead a demonstration against the seizure of Czechoslovakia. Some of the placards read: "Communism Means Dictatorship," and Norwegian Communists Are Traitors to Their Country"*

# U. S. Wildcatters Back in Mexico

*By Ben Pearse*

*A former Washington newspaperman, Mr. Pearse was in the information section of the Petroleum Administration for War and later was with the Interior Department's oil and gas division. He now contributes to magazines, trade journals and newspapers, specializing on the subject of oil.*

THE Republic of Mexico won a war the other day. This will be news to the general public; the peace treaty got only a few paragraphs in our financial columns.

But in Mexico City the signing was blared forth in bold, page 1 headlines in journals of every political complexion.

The prize was control of Mexico's oil.

As usual when oil is concerned, the stakes were high. Nowhere in this hemisphere is more oil concentrated than around the Gulf of Mexico. Two States on our side of the border account for more than half our production, largest in the world. But the fabulous wells of Mexico's Golden Lane hold records few others approach and none may ever surpass.

One on Cerro Azul Ranch, south of Tampico, sprayed 300,000 barrels a day over the surrounding countryside before it was brought under control. Another, Potrero del Llano No. 4, yielded the incredible total of 100 million barrels of sticky black gold before it went to salt water.

These were not fields, just individual wells. Figure out the stakes for yourself at $2.50 a barrel.

No wonder the struggle was long, bitter and often bloody. Revolution, intervention and international tension marked its 39-year course until foreign oil properties were expropriated in 1938. Since then it has been in a cold phase.

## First Foreign Capital

THE peace treaty in this oil war took the form of a contract, signed in Mexico City by Senator Antonio Bermudez, head of Pemex (Petroleos Mexicano), the government petroleum agency, and the Mexican American Independent Co., an operating partnership of three maverick oil firms from north of the Rio Grande.

The amount Mexican American agreed to spend in wildcatting in the States of Tabasco and Vera Cruz in the next few years is not stupendous, some 20 million pesos. But it is the first rain of foreign capital Mexico's oil industry has had after an 11-year drought. And where one wildcatter rushes in, others are likely to follow.

The peace is important for its short-range effect alone. It means expansion of Mexico's oil industry, the key to her economic future. Besides our good neighbor interest in Mexico's economic future, there is a matter of 500 million dollars' worth of imports from the United States last year.

Development of Mexico's oil also gives us a nearby reserve that in an emergency cannot be cut off by submarines.

## A Difficult Guarantee

BUT THE long-range implications of the contract go even deeper.

We are starting out on a bold, new program to bestow the benefits of our scientific and industrial prowess on the underdeveloped areas of the world. Elaborating recently on this program, announced in Point Four of President Truman's inaugural address, Secretary of Commerce Charles Sawyer put his finger on a critical spot when he said we should "be willing to give ample assurance that the inflow of American capital will not be accompanied by interference with national policies or by American domination of their economies."

What Secretary Sawyer did not realize—perhaps he did not see it in that light—is that under present circumstances it will be next to impossible to give such assurance to many nations we are seeking to aid because their economies are under American, well, say, in American hands already.

Five American companies control 45 per cent of the world's oil reserves outside the United States. Another 35 per cent is controlled by fewer British and Dutch concerns. Their combined transportation facilities and interlocking marketing agreements cover the globe.

The amount of oil Iran will produce, and hence the largest item of government revenue, is not determined in Tehran. King Ibn Saud has little to say about how much he can count on from his oil crop. Venezuela gets first inkling of its budgetary limitations from announcements in the trade press.

All such details, vital to many a nation's economy, are handled in New York or London. There is nothing secret about it. It may not even be illegal. But it is a factor to be reckoned with in the many countries in Latin America, the Middle and Far East, where oil must provide the substance for their aspirations to a better life.

## Century of Dependence

THE REASON for bringing up the case of Mexico in this connection is not to note her victory in an oil war, although when any nation, the United States included, pushes the international oil combines around, that is news.

Mexico is a clinical example of a nation aspiring to a higher standard of living and dependent on her petroleum resources to achieve her goal. Moreover, the way she kept control of the key to her economic future may offer a pattern for others to follow, one we are especially qualified by tradition and scientific training to encourage.

Although Mexico declared her independence from Spain in 1810, a century later she was still a semicolonial nation, an "underdeveloped" area, exporting her natural resources and importing manufactured goods, even some food because only 10 per cent of her land is arable and another 45 per cent pasture.

The revolution changed all that. After 10 years of civil war and another 10 of civil disorganization, Mexico in the early '30s started to build a better balanced economy to raise her standard of living. Anticipating Point 4, so to speak.

In the past 20 years, land reform has redistributed more than 76 million acres, roughly half her cropland and a quarter of her total agricultural land, among individuals and cooperatives.

Construction of several large dams has provided irrigation for 2.3 million acres and will for another 3.7 million by 1952. Cascading down to these irrigation projects, the water generates power for growing industrial and household uses.

More than 20,000 kilometers of highways have been built. Much of the 14,000 miles of railways have been renovated. Thousands

See OIL, Page 6, Column 2.

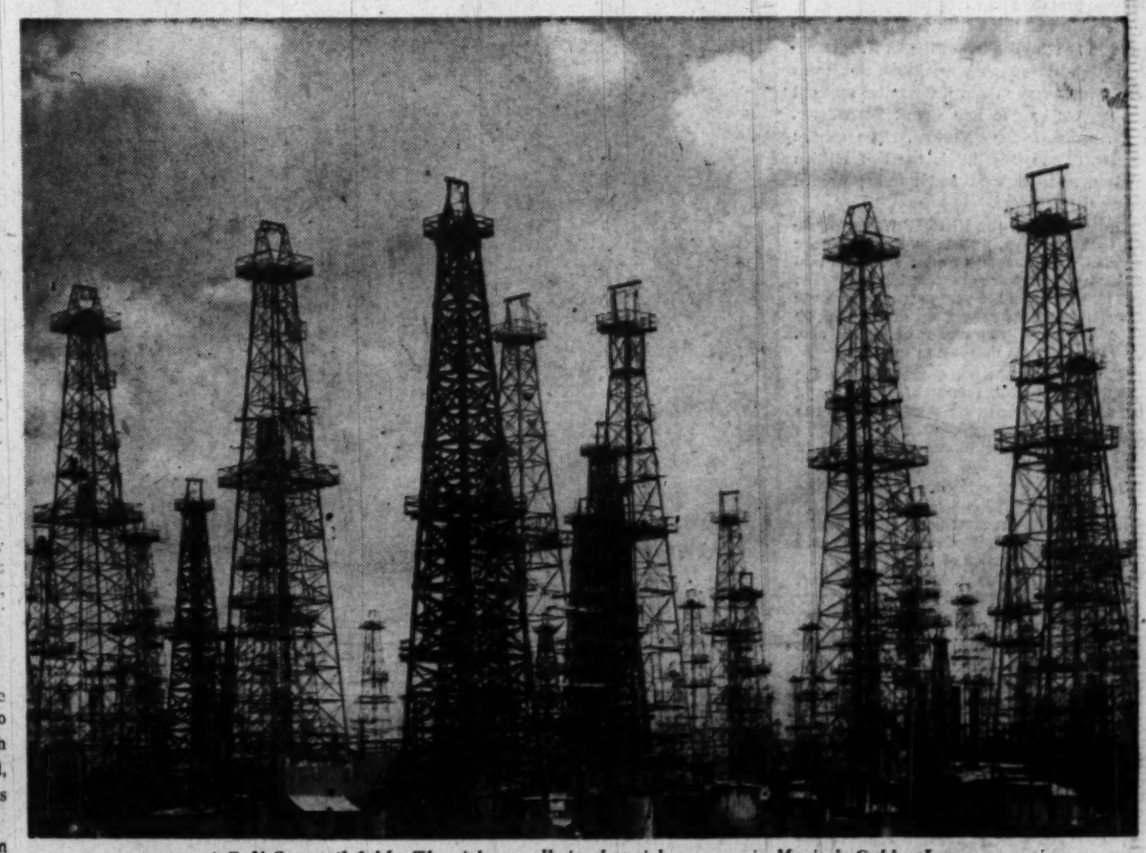

*A Gulf Coast oil field. The richest wells in that rich area are in Mexico's Golden Lane*

# WORLD AFFAIRS

# Beethoven's Eclipsed in Home Town

*By Brack Curry*
*Associated Press Staff Writer*

BONN, Germany, June 18.—Beethoven is taking a back seat in Bonn for the first time in centuries.

Until last month, this Rhineland city was proudest of the fact that Ludwig Van Beethoven, the composer, was born in a small house off a downtown street in December, 1770.

On May 8, 1949, the West German Constitutional Assembly, after meeting here since September 1, adopted a constitution for the German federal republic.

Two days later the assembly selected Bonn to become the capital.

**As Germany's first federal capital since the war, Bonn will swarm with the representatives of many nations. It probably will be headquarters for the Allied high commissioners who will take over from the American, French and British military governors this summer.**

Some 25 consulates and foreign missions now in Frankfurt are expected to shift to Bonn. Bonn hopes to attract thousands of American tourists each year.

Already signs on Bonn streets appear in four languages: German, English, French and Dutch.

### Frankfurt's Loss

BONN lies on the green banks of the Rhine in the British occupation zone between Cologne and Coblenz. The military governor is a British officer, but Belgian troops occupy the city.

This placid university city was named as the new German capital by a narrow 33-29 vote—to the surprise of everybody except Bonn.

Bustling Frankfurt, communications center of western Germany, was an odds-on favorite in the German "capital derby." It is centrally located. It houses the Allied and German bizonal administrations. It has more housing and office space than Bonn.

But Bonn won. Why?

**Some Germans say the main reason is that Bonn citizens wanted the capital—and Frankfurt citizens did not. War-shattered Frankfurt is woefully short of housing and office space.**

Fifty per cent of Bonn was damaged in the war. But Bonn citizens rallied loyally behind their city's bid for the capital. When German politicians asked, "Where can you put us in these ruins?" Bonn answered:

"We'll build new houses—and if we can't build enough we will put you in the swank resort towns of Bad Godesburg and Koenigswinter, just a few minutes' drive away."

### A Captivating City

THERE was more to the assembly's decision to name Bonn than that, however. Two other big reasons stand out:

1. The 65 members of the constitutional assembly grew fond of the quiet little city while meeting there to write the constitution.

2. Some German political leaders wanted to locate the capital away from the Allies' west German headquarters in Frankfurt. (The Allies now plan to move part or all of their headquarters to Bonn.)

**The conservative Christian Democrats, who are strongest in the Rhineland, wanted Bonn. So did the British: Bonn is in their occupation zone.**

**The Socialists, strongest in urban areas, favored industrial Frankfurt in the American zone. So did the Americans.**

Just what effect the pull and tug of the British and Americans had on the final decision still is not known.

The newspaper Frankfurter Rundschau in Frankfurt claims that two German newsmen circulated a phony news story which influenced some fence-sitting delegates to vote for Bonn.

The Socialists have refused to accept the selection of Bonn as final. They announced they will shift the capital to Frankfurt if they win control of the new government.

Dr. Kurt Schumacher, Socialist leader, said: "We do not want a capital on the west bank of the Rhine when it is our task to push democracy eastward."

### A University Town

BUT plucky little Bonn already is embarked on plans to outfit itself as a suitable capital for western Germany. New streets will be built. A large Rhine River bridge, destroyed during the war, will be reconstructed by 1950. The nearest bridge now is at Cologne, 25 miles north.

The federal parliament will be housed in the modern teachers' academy overlooking the Rhine where the constitutional assembly met. This building is being enlarged.

The state of North Rhine-Westphalia, Bonn and nearby Bad Godesburg have allotted building grounds for 10,000 housing units.

**Bonn life today revolves around its huge university. The city is the intellectual center of the Rhineland. Six thousand students representing many of the nations of Europe attend its classes.**

Each year in May, Bonn honors Beethoven with a colorful, week-long festival. Beethoven's first piano, his first notebook and the original manuscript of his Sixth Symphony are in the Bonn Museum. The old Beethoven home still stands.

Long before British officials and Belgian troops and foreign students came to Bonn, the city was a melting pot. Legend says it was founded by the Romans. In later centuries it was populated by Rhinelanders who looked at one time in their history to the culture of nearby France.

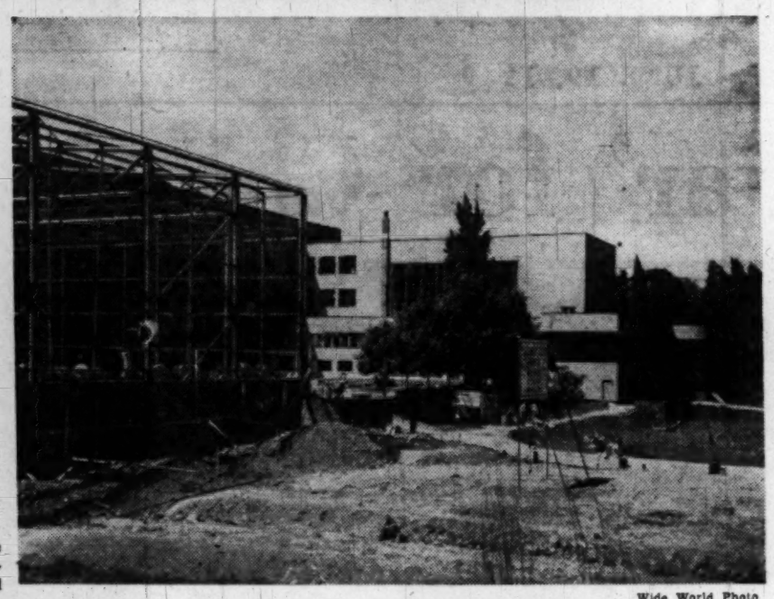

Wide World Photo

*Ancient Bonn is busy building for its new role as the capital of western Germany. Here, a wing is being added to the teachers' college to accommodate the upper house of Parliament, the Bundesrat. The lower house, or Bundestag, will sit in the original building at right, where the assembly met*

# Canada Candidates Contrast Sharply

*By George V. Ferguson*
*Editor, the Montreal Star*

WHAT makes the Canadian election on June 27 interesting is not so much its issues as its personalities.

In spite of all the talk of issues, every sensible person knows that Canada, like Britain, is having its major policies dictated for it by world conditions, the chief of which is the shortage of United States dollars. But if the issues are intractable, the personalities are new. The Canadian people are today facing a choice of leaders such as they have not had since the election of 1930.

**At that date, Canada's great Prime Minister, Mackenzie King, confidant and friend of Franklin D. Roosevelt, was in the full flood of his success. Opposed to him was a new Conservative leader, a dynamic and able lawyer from the prairies, R. B. Bennett. Bennett beat King handily but, like Hoover, was overtaken by the depression. In 1935 King returned to power, Bennett retired and the Conservative Party began a series of experiments in leadership, none of which was successful.**

In the fall of 1948, however, this situation changed. King retired and was replaced by Louis St. Laurent as head of the Liberal Party. The Conservatives unhorsed an unhappy agrarian, John Bracken, appointed leader in 1942, and put up George Drew, Premier of Ontario, and not unlike Bennett in some respects. The party took fresh hope from the vigor Drew at once began to show.

### Satisfied With Law

A CONTRAST in leadership became evident at once. St. Laurent was a man who, 10 years ago, never dreamed of a political career. He was a modest but extremely able corporation lawyer who had made a moderate fortune at the bar. Son of a French Canadian father and an Irish mother, born in humble circumstances in the Province of Quebec, he had early moved to Quebec City.

There is, however, a convention in Canadian politics that is departed from only at a party's peril. It is that a national party should be dominated by leaders both from English-speaking Canada and French Canada. It was a convention scrupulously observed by Sir Wilfrid Laurier, first Prime Minister of Canada. His Liberal successor, the English-speaking Mr. King, observed it, too.

**At the end of 1941, however, King lost his right-hand man when Ernest Lapointe, Minister of Justice, died. By a stroke of genius, King's choice of a successor fell upon the nonpolitical Louis St. Laurent who, out of sheer patriotism, assumed the vacant post. He was a success in Parliament though unknown to the public. When King retired, St. Laurent was elected party leader on the first ballot.**

At almost the same time, the Conservatives chose Drew. Unlike St. Laurent, Drew had made politics his career. Where St. Laurent is in his middle 60s, Drew is in his early 50s and has been in and out of politics since the 1920s. At the time of his election he was Premier of Ontario, in which post he had administered Canada's richest and most populous province with vigor, efficiency and an amount of confidence rare even among politicians. Drew believes in his star.

### Drew a Spellbinder

ST. LAURENT is quiet, courteous to a fault, persuasive. His greatest asset is his charm which, in small groups, gives an overwhelming impression of integrity. He is not so successful in mass gatherings. Drew, on the other hand, gives an impression in small gatherings almost of arrogance. He is very much the national leader. He has little humor and is inclined to stand on his dignity. But he has a rich, well-trained voice and, in big meetings, can sway a crowd as St. Laurent cannot. St. Laurent never loses his temper. Drew's record shows that he often has, though since his assumption of the leadership he has kept himself under admirable control.

**The contrast between the two men extends to their wives. Mme. St. Laurent is a quiet, unassuming, well-bred mother of a good-sized family. She seldom makes speeches, though she accompanies her husband everywhere. Drew has a wife of great charm, daughter of Edward Johnson, until this year manager of the Metropolitan Opera. Her name, Firenza, suggests the cosmopolitan life led by her father, the famous tenor.**

She speaks French, Italian and English with equal facility, and no Drew meeting is complete without a short speech from his wife, who has dramatic gifts which she combines with great naturalness, humor and charm. Drew can only stumble his way through a few halting sentences in French. St. Laurent is perfectly bilingual, his English touched with the brogue of his Irish mother. Mrs. Drew is, therefore, a great asset to her husband, filling in where his natural talent displays itself least.

### Whistle Stop Technique

AS THE CAMPAIGN has developed, we have seen Drew developing a series of what fireworks experts call "set pieces." The stage is set for him at a big meeting, and the rockets shoot skyward in fountains of oratory. St. Laurent, on the other hand, has avoided the big centers and has been delivering 10 to 15 short speeches a day in small towns to relatively small audiences. The effect of these has been terrific, and nobody yet knows whether Drew's more formal technique will develop a big enough following.

The Gallup Poll of June 11 revealed substantial Liberal gains. It showed Drew's following as smaller but constant. The latter figure is more important than the former, for St. Laurent has been piling up support among Quebeckers, who have had no chance to vote for a native son since Laurier's death 30 years ago.

It is necessary to carry Quebec to have a majority, but a poll can overweight Quebec's mass opinion and smother a lack of strength elsewhere. Drew's failure to seize a larger percentage of the total poll is given some significance, however.

**There remains the leader of the third party, the Cooperative Commonwealth Federation, M. J. Coldwell. He is an English immigrant who came to Canada in his youth. He is a Socialist, but a right-wing Socialist, a school teacher who gave up teaching for politics some 15 years ago. From that time he has been attempting the all but impossible task of welding together a movement which stems on the one hand from the protests of farmer individualists against the domination of eastern big interests, and on the other from a trade union movement, first cousin to the CIO political action committees in the United States.**

He is an able debater, a moderate man, somewhat doctrinaire in outlook, a fact which on occasion leads him into platform extremes. He has won the affection of his followers but has not succeeded in expanding that following much. He follows rigidly the line laid down by his party, which is organized like the British Labor Party, with frequent national conventions where policy is hammered out. He has little color on the platform. The school teacher remains dominant.

### Pearson on 'Team'

THERE are other lesser figures. St. Laurent speaks of his "team," prominent in which is Lester B. Pearson, who gave up a brilliant diplomatic career—he was an able and popular Ambassador in Washington—to become Minister of External Affairs.

The Liberal Party has been able, through the years, to renew itself. Short as St. Laurent's career in politics has been, there are only two cabinet ministers who outrank him.

**In the Conservative Party there are members of the last House of Commons and many candidates who would acquit themselves with distinction in office—Gordon Graydon, J. M. Macdonnell, General Pearkes, who holds the Victoria Cross, John Bracken, former Conservative leader, who stepped down to bring Drew forward.**

The possibility, therefore, of two good governments faces Canada. Either of the two major parties could form a respectable and formidable administration. If the edge is now with the Liberals, it is because they are better known and are in office.

*A St. Laurent press conference at the Canadian Embassy here in February.*

*The Prime Minister (left) is at his best with a small audience*

# Today It's 'Pal,' Not 'Kraut'

*By Hal Boyle*
*Associated Press Staff Writer*

BERLIN.—Americans in Germany have in some ways become the prisoners of the conquered. They are being captured on a cultural and household level rather than on a military level, by German music, beer and servants.

That was the impression gained by correspondents flown here by American Overseas Airlines on a tour of the war zones. It was confirmed by a number of Americans stationed here for the last three years.

**The hardening of the political lines between east and west has brought a softening of the attitude between the individual American and the individual German. Even combat men who fought across this land four years ago have dropped the word "Kraut" from their vocabulary.**

The difference that has taken place on the social level can perhaps best be shown by two parties I attended here three years apart.

At a farewell party in 1946, there were some frauleins present, two Russian officers but no German men. Some newly arrived American wives gave the frauleins the silent treatment all evening. The German orchestra leader taught the crowd to sing a German song, but most of the tunes the band played were American.

This week the correspondent group went to another party. The band played only two American tunes. The Americans sang and danced to German songs. No Russians attended the party, but there was a fraulein or two there and several German men. The American wives danced gaily with the German men.

One way in which the American victor is being captured here is by his conscience.

"Wives who come over look at the misery around them and it troubles them deeply," one man said. "They start doing things to help German children, and before long they are more active in charity work than they ever were in their own home towns."

An intelligent wife said one of the most depressing things to her was the struggle for power that went on among German servants in her household.

"They'll do anything to each other, no matter how petty or cruel, to get a favored job," she said. "And they haven't in any way lost their desire to dominate.

"I have lived in Germany before and since the war. In all that time I have never met a German I felt like throwing my arms around and saying, 'You sweet old thing, you.' They aren't lovable and they haven't changed. And that gives me a hopeless feeling."

It isn't much fun to be a conqueror when the guns cease firing and you become a stranger in a land that doesn't want you.

# Nation Is Found Solidifying Into Six Classes

*By Loyd Brady*
*Associated Press Staff Writer*

CHICAGO, June 18.—Have you ever said, "He's from the wrong side of the tracks?" Or, "She's one of the 400?"

If you have, a group of university sociologists say, you've recognized that our democratic society has developed social class.

**This group, headed by W. Lloyd Warner, professor of anthropology and sociology at the University of Chicago, has published studies locating and defining American class structures. The studies were made in a New England community and a city near Chicago. Similar material was available in another study of class in the Deep South.**

More than 20 years of research was done. The New England city, of 17,000 population, was given the fictitious name "Yankee City." The Midwestern community, of about 10,000, was dubbed "Jonesville."

This is the picture presented:

We have a six-class system—"which we don't like to admit"—and it is growing more rigid as our society gets older. Hence the great American sport of social climbing is showing signs of "being slowed considerably."

### Cause of Strikes

THERE are other consequences outlined. The authors feel class is "at least one major reason" for the growth of labor unions, that it lies behind "many apparently senseless strikes," and that much of our "social unrest" can be traced to it.

The study found that the system, "necessary to get the work of society done," grew into its present form as a result of the disappearance of free Western lands and the change from a handcraft production system to factory-machine methods.

The net result was the formation of six or less exclusive social classes. These are the commonly recognized upper, middle and lower classes divided into their respective upper and lower segments.

**Each segment, the study found, has its own special characteristics. The upper-upper group consists largely of first families. They live in neighborhoods of large houses surrounded by well-kept grounds. Their furnishings are antiques handed down from generation to generation, and they "tend to think that birth and breeding" are the prime hallmarks of social standing.**

The lower-upper may live in the same kind of neighborhood—but its homes have been purchased recently and furnished with "boughten" antiques. Members of this group have large cars, heavy with chromium, and tend to discount the value of birth and breeding.

The two middle classes—and largely the upper strata—supply most of the officeholders of politics, particularly on school boards, as well as three fourths of the teachers. They live in smaller houses in neat neighborhoods, are active in community work and participate fully in church affairs.

**The upper-lower and lower-middle generally are factory hands, clerks and operators of small businesses. Their houses are small. The upper groups "usually speak of them as good, substantial people" who are eager to get ahead.**

At the bottom of the social scale are the casual workers and transients. Their homes are apt to be tarpaper shacks. They are "generally thought of as immoral."

The studies found that education, in the twentieth century, has become the principal bridge between classes. By it, children born into one of the lower echelons find means to climb. It offers a ladder of association with the right people and provision of socially acceptable skills.

# 1000 Arabs 'Housed' in Catacombs

SCATTERED in towns and villages and desert encampments around the borders of Israel are a million Arab refugees from the Palestine war. Food is being distributed regularly, medical supplies are available and their health is surprisingly good after an exceptionally hard winter. But the heat of summer promises new rigors.

The plight of these new wanderers is pictured in the publication of the U. N. International Children's Emergency Fund, which was the first to answer the call for relief sent out last August by the late Count Bernadotte, U. N. mediator for Palestine. The special concern of the UNICEF is the half million children and pregnant and nursing women among the refugees.

**"In Syria," says the UNICEF News, "nearly a thousand men, women and children are living in the catacombs under a Roman amphitheater. Some are quartered in a dungeon built by the Turks 100 years ago. Others are in burial dungeons carved out of the rock by the Phoenicians thousands of years ago. Some live in holes dug in the sand.**

"The lucky are in tents, provided by the United Nations. A family of 15, old and young, moved into a newly erected ten in the late afternoon. Next morning, 50 people were calling it home—the others had moved in during the night.

"One feeding center in Gaza, a model of its kind, provides for 25,000—the population of a good-sized town in most parts of the world. The ration for two weeks is 4 kilos (about 9 pounds) of flour, 2 kilos of wheat, 400 grams (about a pound) of beans, 400 grams of dates, 100 grams of sugar and 250 grams of fat. For fresh vegetables they sometimes have onions, counted out two apiece for a week. In addition, UNICEF supplies a liter of milk, or less than a pint, a day for the children and for nursing and pregnant women."

**The ration amounts to about 1700 calories a day, but it already has been reduced for lack of funds. The United Nations Relief for Palestine Refugees, in overall charge of the program, has not received the support it asked of member nations, and the UNICEF is also short of money.**

Also participating in the program are the International Red Cross, the Friends Service Committee and other agencies.

"The right and wrong of why these million people are there is being debated in the highest state councils, as a solution to their problem is sought," says the UNICEF News. "To these caught in the population shuffle, the question of responsibility is probably not a matter of great moment. What they are concerned about from day to day is a little food and finding a little shelter that is not disputed."

Official U. N. Photo

*An aged Arab uses a gunny sack full of household belongings for a pillow, while his grandchild watches over his afternoon nap at a desert refugee encampment. Idleness—no fields to plant, no herds to tend—weighs heavily*

# Even Dead Sea Was a War Casualty

JERICHO, Palestine, June 18 (AP).—The vast mineral resources of the Dead Sea lie unworked today as an aftermath of the war in Palestine. The minerals constitute a unique natural wealth in an area not otherwise abundant in resources.

During World War II, more than 100,000 tons of potash (potassium chloride) alone was shipped annually from the Dead Sea area. It was used then to make explosives. In peacetime it's used to make fertilizer.

**But the plant at nearby Kallia, at the north end of the Dead Sea, is now in ruins. Valued at more than 10 million dollars, it was wrecked early in the Palestine war in May, 1948. There are no indications of any plans to rebuild it.**

The mineral concession in the Dead Sea has been held by Palestine Potash, Ltd., since 1930. This company was financed by Jewish and British capital. Legality of the concession may be questioned in the future. It was granted by a Palestine government which no longer exists.

The Kallia area was taken over by the Arabs at the start of the Palestine war more than 14 months ago. It is still in Arab hands. Informed observers say one of the Israeli claims in current negotiations with the Arabs calls for return of the plant to Jewish control.

**The Dead Sea is rich in mineral salts because it has no outlet. It is 1236 feet below sea level—the lowest body of water on earth.**

This provides an almost inexhaustible supply of concentrated salts in the 50-mile sea.

CUSTOM QUALITY

*luxurious tropical worsteds*

*hand-tailored by Langrock*

85.

These very fine tropical worsted suits are tailored in every detail in the custom manner. The fabric in pattern and quality is superb.

Add our custom fitting and you have a ready-to-wear suit with all the advantages of a custom-tailored garment. Single and double-breasted models in handsome shades of tan, grey and navy in plains, stripes and plaids.

OTHER TROPICAL WORSTED SUITS, 48 to 135

Saltz
1341 F STREET

F street

exclusive agents for the new DAKS Britain's finest trousers

# NATIONAL AFFAIRS

## *Fertile Central Valley Focuses Two Big Issues of Reclamation*

*By Harrison B. Humphries*
*Associated Press Staff Writer*

CALIFORNIA'S fertile Central Valley symbolizes the two major controversies over the Federal reclamation program.

The issues:

1. Whether public funds should be used to build power distributing facilities.
2. Whether landowners should be denied water to irrigate more than 160 acres.

**One or the other of these issues is vital in many of the Government water projects in the West, particularly in the new projects involving private land and power development. But the Central Valley in California is, perhaps, the most publicized area where they both apply with equal force.**

Power companies generally are opposed to Government construction of transmission lines to distribute power generated at Government dams. They oppose Government building of steam-generating plants to "firm" the hydroelectric energy during low-water periods.

The companies regard these steps as Government invasion of the electric business, with tax-free competition they cannot hope to meet.

### Primarily Irrigation

TRANSMISSION lines are a part of the 440-million-dollar Central Valley project design.

Extending 500 miles from Shasta Dam in the north to a point near Bakersfield in the south, the project's major purpose is to transfer water from the Sacramento River to the San Joaquin Valley to irrigate some of the world's most productive lands.

But it will also generate some 450,000 kilowatts of hydroelectric power, control floods, supply municipal water, improve navigation and control salinity.

**Reclamation law provides that part of the revenues from the sale of power may be used to help water users repay the cost of irrigation features. The law also requires that municipalities, irrigation districts and other public agencies be given a "preference" in the purchase of public power.**

For eight years the Reclamation Bureau has been asking Congress for funds to build transmission lines to serve "preference customers" in the Central Valley. But the only power lines for which money has been appropriated are: (1) Lines to serve the project pumps; and (2) lines from the power plants to the Shasta substation of the Pacific Gas & Electric Co.

This year, however, the House gave its approval to everything the Reclamation Bureau requested in the way of power-distributing facilities in the Central Valley. In passing the Interior Department appropriation bill for the year beginning July 1, it allowed funds to begin work on a whole network of power lines, switchyards and substations, and a steam plant.

### Fight Back in Senate

IN GENERAL, the House was more liberal than ever before in allotting money for transmission lines throughout the West. This brought to Washington a parade of power company officials complaining of what they termed a trend toward socialization of the power industry and seeking to head off the funds in the Senate.

**The fight on the other issue is based on the 1902 reclamation law, which limits the delivery of water to a landowner on a Federal reclamation project to the amount needed for the irrigation of 160 acres.**

Unsuccessful efforts have been under way since 1940 to have the limitation declared inapplicable in Central Valley.

Opponents of the limitation, now led by Senator Sheridan Downey (D., Calif.), contend Congress never intended it to apply to private land. They say it was patterned after the homestead laws to control the settlement of public domain brought into cultivation through Federal reclamation.

All land in the California Central Valley is privately owned. Some of it is in large holdings.

**In 1947 the Reclamation Bureau gave a Senate committee a bitterly contested list of 34 ownerships totaling 748,490 acres. Terming the list a "phony," Senator Downey said it included areas that will never be irrigated and was presented for "propaganda" purposes.**

Minimizing the extent of large holdings, the Senator bases his opposition to the limitation chiefly on the theory that the small farmers will suffer most. Downey says that if the large farms are denied water, small farmers will have to pay for the project, while the large landowners will continue to pump, benefiting without cost from the rising underground water tables in the project area.

### Duplication is Charged

AMONG the power company officials who opposed new transmission lines was James B. Black, president of the Pacific Gas & Electric. He asked the Senate Appropriations Committee to deny requests for $12,725,000 for "unneeded power features" of the Central Valley project, which he said will ultimately cost the Government more than 85 million dollars.

"The real purpose of these facilities is not to aid reclamation but to set the bureau (of reclamation) up in a tax-free commercial power system," he said.

**Black said his company is now buying, and will continue to buy, all of the Government power at its Shasta substation at the same price the bureau proposes to charge its "preference customers" after spending millions on its transmission system.**

The company's position is supported by the California State Chamber of Commerce. The California Farm Bureau Federation also opposes any further Government spending on power lines, at least until the irrigation canals are finished and water is being delivered to the farmers.

### 'Magnificent Contribution'

SUPPORTERS of Government transmission lines often have referred to the P. G. & E. as a power monopoly in northern California. They object to the idea of the Government having only one customer for its power. They seek to make municipalities and other public agencies in the area the beneficiaries of the lower Government power rate, either through direct delivery of Government power or through the effects of competition.

**Reclamation Commissioner Michael W. Straus told the House Appropriations Committee this year that if the Government lines are not provided, power from the Government plants "can be written off as a welcome and magnificent contribution to the Pacific Gas & Electric Co., which continues in a most receptive attitude for such exclusive favor."**

Defending the irrigation area limitation and supporting transmission line construction, Interior Secretary Krug and Straus have been subjected to criticism from two sides. Straus traces attacks on his administration of the bureau to one, or both, of the major controversies.

Congress last year, after hearings on charges of maladministration, propaganda and falsification of reports in the bureau, denied funds for the salaries of Straus and his California regional director, Richard L. Boke, after February 1, 1949.

Newest development in the controversy was the announcement last Wednesday by Chairman O'Mahoney (D., Wyo.) that the Senate Committee on Interior and Insular Affairs will conduct an exhaustive investigation of the Reclamation Bureau this year. In view of that, Senator Downey indicated he would not seek at this time to keep Straus and Boke off the Federal payroll in the coming fiscal year.

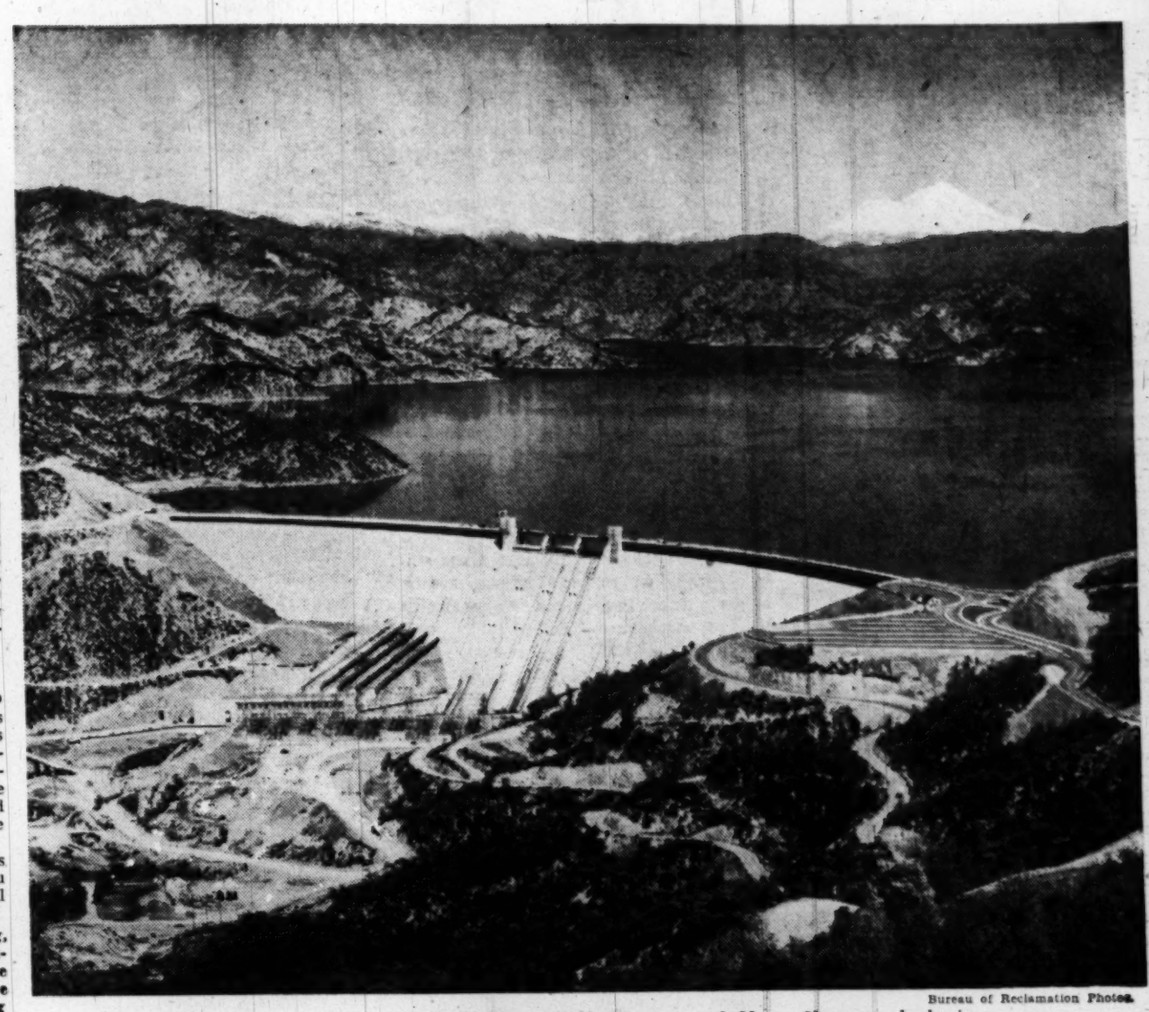

Bureau of Reclamation Photos.

*Shasta Dam and Reservoir of the Central Valley project, with Mount Shasta on the horizon*

*The Contra Costa irrigation canal winds through Central Valley groves, carrying the water which is their life blood*

SECRETARY KRUG

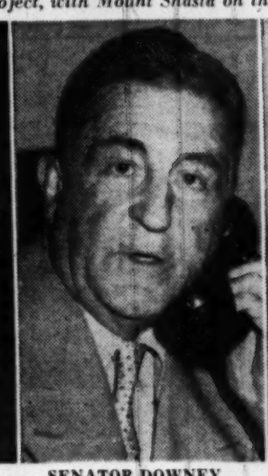

SENATOR DOWNEY

MICHAEL STRAUS

## *30-Day Drunk Proved Point; Now Ballots Prove Another*

*By Mark Ethridge, Jr.*
*Winston-Salem Journal Reporter*

WINSTON-SALEM, N. C., June 18.—A man with more endurance than Robert Bruce and a firm faith in the law of averages, established himself this week as a political victor in North Carolina.

Marshall C. Kurfees, former Government worker in Washington, was installed Monday as Mayor of Winston-Salem after his eighth try for public office in 15 years.

**For the record and the press, Kurfees made a long and important sounding statement, thanking his campaign workers and the people who voted for him. Informally, and a little more Kurfees-like, he said, "I told the people I was going to keep on running until I won."**

You used to hear people say, "That's Marshall Kurfees. He'll run for anything from the 100-yard dash on up." He ran seven times from 1934 to 1947, and with each race his margin of defeat decreased until it was a mere shellacking in 1947.

Kurfees is no orthodox campaigner with several handsome children and an unblemished reputation. This almost bald, squat, cigar-smoking amateur politician has been in more trouble than Peck's bad boy. The stories that are told about him would fill a good-sized book on how not to get elected.

### Kurfees Took Steps

IN THE dying days of Nation-wide prohibition, while a fight was on in North Carolina against repeal, Kurfees got drunk for 30 straight days on the steps of the county courthouse to prove that North Carolina wasn't as dry as it was supposed to be.

It cost him a lot in both fines and reputation to establish his point.

**One day in 1935, Kurfees objected strenuously to an editorial in the Winston-Salem Journal, written by stanch, old-line dry Santford Martin. Martin had said that there were no bootleggers in Winston-Salem, and that the long line of drunks in Municipal Court each Monday had gotten drunk elsewhere and come to Winston-Salem to do their cavorting.**

Kurfees said he could throw a brick from Martin's window and hit five bootleg spots. The word got around, and Kurfees was subpenaed.

In court, he repeated his charges, and the judge asked him to name the five places. He named six, all within distance.

"Have you ever bought whisky at any of these places?" the judge asked him. Kurfees answered yes.

"Have any of your friends or acquaintances ever bought whisky in any of these places?" the judge asked.

When Kurfees answered yes again, he was told to name them.

**"I knew that if I mentioned some of my unimportant friends," Kurfees said years later, "I'd get us all in trouble."**

**Instead, he named the president of the Winston-Salem Automobile Club, a few city officials and several higher officers of the R. J. Reynolds Tobacco Co.**

In the middle of his list, he was stopped by the judge and told the investigation would be continued at a future date.

"I guess I'm still under subpena," he said recently. "They never have brought that up again."

### Good Try in 1938

HIS active political career began in 1934, when he filed as a candidates for the State House. His platform was repeal of prohibition and the sales tax, good roads and schools. He was politically slaughtered, mostly on his reputation and his prohibition stand.

He tried again for the same job in 1936, 1940 and 1948 but the outcome was never in doubt.

His first try for the mayor's job was in 1939, with a bank president as his opponent. In 1941, he announced again for mayor but withdrew to support Richard J. Reynolds for the job.

In 1938 he had run for Congress and carried both Winston-Salem and Forsyth County, but the surrounding counties in the district defeated him.

**In 1942 Kurfees went to Washington as head of the administrative subsection, storage section, Pentagon Depot of the Adjutant General's Office. In October, 1945, he went with the office of the Comptroller General. He was given two awards for his work, and at the beginning of 1946 returned to Winston-Salem as secretary of the North Carolina Taxicab Association.**

For 15 years he had been known as a community gadfly, and on his return he again started stinging the flanks of political horses. He ran for mayor again in 1947 against George Lentz, the incumbent. His campaign pledge was for a new city hospital to replace the old, run-down one that is still being used. He also espoused ABC stores, which was in part responsible for his nine-to-one shellacking.

His final unsuccessful try for office was last year, when he filed for the nomination for the State House from Forsythe County. A dry won.

MARSHALL C. KURFEES
. . . "Going to keep on running"

### Promised Glass Doors

THIS year, in the Democratic primary, Kurfees and Lentz were again the opposing candidates. The primary issue was again the city hospital, about which nothing had been done until a month before the primary, when Mayor Lentz rushed through a $1,400,000 appropriation for renovation.

Kurfees charged that any money spent to modernize the hospital would be money down the drain. He also promised glass doors in City Hall.

**The city's Democrats apparently agreed with him this time, or liked the way he said it, because he carried 14 of the 15 precincts. The only one he lost was Buena Vista, where live such men as Secretary of the Army Gordon Gray and Congressman Thurmond Chatham.**

In one-party North Carolina, this was tantamount to election. Said Santford Martin in the Winston-Salem Journal the day after the primary, "The law of averages has finally paid off for Marshall C. Kurfees. He has at last emerged the victor."

So after 15 years Kurfees at last has a chance to demonstrate whether he is as good an administrator as he is a gadfly.

## 'Hard-Hit' Bridgeport Isn't in Hock

*There were 3,289,000 unemployed in mid-May, the greatest number in more than seven years. Yet fortunate cities like Washington have fewer jobless than they did in March. Obviously there are "soft spots" around the country which boost the total. One city which has been singled out as hard hit by the current trend is Bridgeport, Conn., which has 500 factories of various size to support a population of 154,000. Unemployment in Bridgeport is up to 12 per cent, and 4500 of the jobless have exhausted their unemployment compensation rights since January. But the city isn't too down in the mouth about the situation. There are some encouraging factors. Here is the situation in Bridgeport today, as presented by a local newspaperman at the request of The Washington Post.*

*By John Innes*
*Bridgeport Post Reporter*

BRIDGEPORT, Conn., June 18.

A piece in one of the New York papers the other day made things look mighty grim for Bridgeport, the "industrial capital" of Connecticut.

Fellow who wrote it hinted that the city's real reason for staging a five-day festival tribute to P. T. Barnum, once its mayor, might be desperation attendant upon taking inhabitants' minds off an unemployment problem worthy of the great circus showman's "colossal," "stupendous" and similar stock adjectives.

**Actually, things aren't quite that bad. Mayor Jasper McLevy, thrifty Scot Socialist in his eighth term, hasn't even considered selling the city hall. Matter of fact, a brand new one is on his list of municipal projects.**

No point in denying, though, that the number of Bridgeport area claimants for unemployment compensation for the week ended June 11 rose to 16,605—the highest since 1938—from 15,540 the preceding week and 6002 a year earlier. Or that the 87,480 workers employed in factories and businesses reporting to the State Labor Department in mid-May failed to match the 92,230 on the payrolls in mid-April and the 104,950 on the roster a year earlier.

**Can't quibble, either, in admitting that the city's relief rolls, protected from mass onslaught thus far by the State unemployment setup and other factors, will soar soon unless the trend is reversed. About 4500 area claimants have exhausted compensation rights since January.**

And, as the mayor notes, the unemployment compensation figures do not reflect "the added numbers of our workers who are on part-time or reduced hours, with correspondingly reduced income."

**Furthermore, the signs are present everywhere. Liquor store sales have dropped sharply, a sure indication that family budgets are being tightened. In other retail lines, even the most staggering bargains fail to produce anticipated results. Theater attendance is down. On the other hand, as evidence of a lesson once learned, savings deposits are up.**

Diversification may well provide the answer for the community which ranks ninth among America's 11 principal industrial centers, although fifty-ninth in population, and produces thousands of items in 500 large and small plants, many of which have operated profitably from 50 to 100 years.

Bridgeport was a major production arsenal in both World Wars, and in both instances, after the shooting stopped, its industries varied production to meet the times. Currently, many manufacturers have taken on "sidelines" which promise to equal the volume of "traditional" products.

### Women a Factor

RELYING on statistics to tell the story of Bridgeport (population 154,000) is risky; the result depends on whose statistics you use. According to one set, a payroll estimated at $1,500,000 a week in 1937 reached five million dollars a week at its peak in 1943. Area employment, at 65,000 in December, 1941, reached 118,500 in March, 1943. At one time, women workers represented between 35 and 40 per cent of the labor force, posing an interesting problem for compilers of current "unemployment" figures.

The Chamber of Commerce has compared postwar and prewar Bridgeport and found:

**"In April, 1939, there were 55,800 people employed, of which 41,500 were engaged in manufacturing. At that time there were 6700 people unemployed, or 12 per cent of total employment.**

**"In March, 1948, there were 108,310 people employed, of which 75,760 were engaged in manufacturing. At that time there were 4300 people unemployed, or 4 per cent of total employment.**

"In March, 1949, there were 94,980 employed, of which 61,720 were engaged in manufacturing. There were 11,600 unemployed, or 12 per cent of total employment."

### Big Population Gain

THE decline in employment has continued since those figures were compiled, but at that time the Chamber reported:

"Several things stand out from these statistics. Total employment has gained by 39,180, an increase of 70 per cent in 10 years. Industrial employment, 10 per cent greater than the total employment of 55,800 in 1939, has increased by approximately 50 per cent.

**"Our population in the Bridgeport area has increased by approximately 50,000 persons in the past decade. Bridgeport itself accounts for approximately 28,000 of the increase, which is eight times the increase of the city's population from 1920 to 1940.**

"Before the war very few plants were working more than one shift. Even today, most plants are working two shifts and some three shifts.

United States Employment Service figures show 16,252 applicants (including would-be job-switchers) listed for 802 job openings. A year ago, 7310 registrants were listed for 850 openings.

**Appraising the current unemployment situation, it's necessary to bear in mind that the total of jobless workers includes 2100 idled by a strike at the Singer Manufacturing Co.; also that the area has been absorbing 7000 of the 8500 workers paid 20 million dollars a year by Chance Vought Aircraft before it transferred operations at the Navy's behest to Texas, taking along only the cream of its personnel.**

A Chambers business survey shows a weekly average payroll as reported by the two largest commercial banks, of $2,698,345, compared to $2,905,475 for the preceding month and $3,147,374 a year earlier; savings deposits of $248,179,269, compared to $248,183,311 for the preceeding month and $246,275,824 a year earlier; bank clearings of $27,212,368, compared to $28,455,699 for the preceding month and $35,880,660 a year earlier, and postal receipts of $227,014, compared to $244,969 for the preceding month and $195,980 for a year earlier.

"*A Federally-Insured* Mutual Savings Institution"

1st Federal Savings and Loan Assn. of Washington, D. C.
Federally Insured Savings & Investments

★

*Dedicated to*

Serve Those Who Save

★

FIRST FEDERAL SAVINGS
AND LOAN ASSOCIATION
OF WASHINGTON

*No Branch Offices—Conveniently Located:*
*610 Thirteenth St. N.W. (Bet. F & G)*
DIstrict 2370

## *Voters Heavily Favor Federal Cost-Cutting*

*By George Gallup*
*Director, American Institute of Public Opinion*

THE Senate economy bloc which recently fostered a resolution to cut Government spending by 5 to 10 per cent has considerable support from the voting public.

A survey which put before the voters three alternatives for making up the anticipated Federal deficit—increasing taxes, borrowing money or cutting expenditures—found a large vote in favor of reduced spending, even if this means cutting funds for the Army and Navy.

With a deficit of at least one billion dollars considered likely for the current year, such Senators as Harry F. Byrd of Virginia and Millard E. Tydings of Maryland are preaching economy.

**Since the financial situation of the Government is something which affects the pocketbooks of all citizens, the institute sounded attitudes among a representative cross-section of voters on the following question:**

*"As you may know, the Government in Washington is now spending more money than it is taking in. The outlook for next year is that still more money will likely be spent than is taken in. In view of this, which ONE of these three things do you think the Government should do:*

*"A. Increase taxes.*

*"B. Cut down on expenses—including money for the Army and Navy and other Government services.*

*"C. Borrow whatever is necessary—that is, increase the national debt."*

The vote:

| | |
|---|---|
| **Borrow** | 9% |
| **Increase taxes** | 10 |
| **Cut costs** | 71 |
| **No opinion** | 10 |

Students of public opinion will naturally raise the question: Isn't it human nature for people always to oppose higher taxes, as they do in this survey?

The answer is that the public does not always vote against higher tax levies. Public opinion surveys in earlier years have shown that when American voters are convinced of the need for more taxation they vote in favor of increased levies on their own incomes.

This was found in the early days of the war, when institute polls recorded substantial sentiment for broadening the income tax base to include millions of families which had hitherto been tax exempt, in order to help pay for the war.

Today's survey shows that the better educated a voter, the more likely he is to favor economy in Government.

| | College | High Sch'l | Grade Sch'l |
|---|---|---|---|
| **Borrow** | 8% | 8% | 10% |
| **Increase taxes** | 10 | 12 | 9 |
| **Cut spending** | 77 | 73 | 65 |
| **No opinion** | 5 | 7 | 16 |

Both Republican and Democratic voters questioned were in favor of cutting Government spending, although the vote for this is much higher among Republicans.

| | Republicans | Democrats |
|---|---|---|
| **Borrow** | 7% | 10% |
| **Increase taxes** | 6 | 13 |
| **Cut spending** | 79 | 64 |
| **No opinion** | 8 | 13 |

# The Washington Post

Registered in U. S. Patent Office

**An Independent Newspaper**

Published every day in the year by The Washington Post Company

EUGENE MEYER, *Chairman of the Board*
PHILIP L. GRAHAM, *President and Publisher*

HERBERT ELLISTON ..... *Editor*
ALEXANDER F. JONES ..... *Assistant to the Publisher*
JAMES RUSSELL WIGGINS ..... *Managing Editor*
CHARLES C. BOYSEN ..... *Business Manager*
DONALD M. BERNARD ..... *Advertising Director*
JOHN J. CORSON ..... *Circulation Director*

The Associated Press is entitled exclusively to use for publication of all news dispatches credited to it or not otherwise credited in this paper and local news of spontaneous origin published herein. Rights of republication of all other matter herein are also reserved.

1337 E Street N.W., Washington 4, D. C.
Telephone NAtional 4200

Offices of National Advertising Representatives
New York ..... 270 Madison Avenue (16)
Chicago ..... 360 North Michigan Avenue (1)
Philadelphia ..... 225 South 15th Street (2)
Detroit ..... General Motors Building (2)

CARRIER DELIVERY

*City Zone*

| Daily and Sunday | Sunday Only | Daily Only |
|---|---|---|
| One week...$ .30 | One week...$ .10 | One week...$ .20 |
| One month.. 1.35 | One month.. .45 | One month.. .90 |

*Elsewhere*

| Daily and Sunday | Sunday Only | Daily Only |
|---|---|---|
| One week...$ .35 | One week...$ .15 | One week...$ .20 |
| One month.. 1.50 | One month.. .65 | One month.. .90 |

BY MAIL—PAYABLE IN ADVANCE

| Daily and Sunday | Sunday Only | Daily Only |
|---|---|---|
| One year..$18.00 | One year...$7.80 | One year...$10.40 |
| Six months.. 9.00 | Six months.. 3.90 | Six months.. 5.20 |
| Three months 4.50 | Three months 1.95 | Three months 2.70 |
| One month.. 1.50 | One month.... .65 | One month.... .90 |

Rates to Foreign Countries will be furnished upon request

*Entered at the Postoffice, Washington, D. C., as second-class mail matter.*

4B Sunday, June 19, 1949


## Aid To Korea

We have every sympathy with those members of Congress who hesitate over the proposed 150-million-dollar appropriation to Korea because of the absence of an over-all policy in Asia. The time is long past when such a policy should be declared. It is to be hoped that it will get first attention when Secretary Acheson comes back from Paris. Some of our diplomats seem to feel that such a policy is inhibited by the different circumstances of the constituent nations of Asia. But there is no more reason for particularism in Asia than for particularism in Europe. This latter approach died with the loan to Britain. Suddenly it dawned upon the policy-makers, in the combined light of the British withdrawal from Greece and the vast and bankrupting export surplus that this country was piling up, that the recovery problem was continental in scope. Hence the Marshall Plan. For this and other reasons the approach to Asia should be continental, derivable, moreover, from a fresh stocktaking of what is called for in the American interest.

Take, for instance, Japan. It should be clear by this time that the development of trade for Japan must be sought in a pattern different from the prewar pattern. In those days this was made up of a Japanese exchange of raw silk for American raw cotton—an exchange that riveted the Japanese economy to American conditions. It was often said that the price of United States Steel on the New York stock exchange was more important to the economic well being of Japan than the current quotation of the yen. Nowadays, with the rise of American synthetics, the basis of this American-Japanese relation has gone, and a new pattern must be founded in Asia. This would seem to call for a study of the possibility of a Marshall Plan for Asia restricted to trade encouragement, together with the application of Point IV. Here are the beginnings of a commercial policy for Asia. Moreover, the fermentain Asia has a common denominator in anticolonialism and in the rise of nationalism. To be sure, it has been adulterated in some places by communism, but the adulteration has grown, as Mr. Stewart Alsop has implied in his dispatches, on neglect of the new actualities of the Orient. This is the primary reason that an Asia policy in its political aspect should be based squarely upon antiaggression and nonintervention.

With the clear demonstration of such a concept, we feel that the objections of the few legislators to the economic aid program in Korea would be removed. They would see the program in the general as well as in the particular. There is, of course, a specific reason to help Korea. The state is newly reborn, after two generations of alien rule, and is striving to get on its own feet. However, some American troops are still there, though the aim is to withdraw them as quickly as possible in conformity with the December, 1948, resolution of the U. N. Assembly. In these circumstances a relief burden has to be borne, and the estimate—and there is no reason to dispute it—is that the aid program would not be much larger than a bare relief program. The determination should be so to administer the aid program as to develop the trade ties which are the condition of the economic recovery of Korea—and, surely, the object of American policy in Asia.

## Golf In The Rough

The Department of the Interior has been knocked into a sand trap as a result of disclosures of what looks like gross negligence in the supervision of Washington's public golf courses. The suspicion of careless housekeeping is not new, and it is confirmed by the report of a General Accounting Office auditor that the golf course concessionaire, Severine G. Leoffler, owes the Government some $119,515. Representative Poulson has gone further to charge that operation of the courses by Mr. Leoffler has been "morally fraudulent."

Mr. Leoffler, of course, deserves a chance to prove that his conduct of the courses has been otherwise. Regardless of whether the charges against Leoffler can be sustained, however, the perpetual storm over the golf contracts is enough to warrant the decision of the House Public Lands Subcommittee to turn the links over to the District Recreation Department. The full committee will have a chance to sustain this action when it meets this week. It is high time to put an end to the anomally of control of District recreation facilities by a Federal department. Interior's commitment to renew the contract with Mr. Leoffler seems indefensible in view of the many criticisms of the concession, though now some legal means ought to be found for breaking the commitment.

## Seizure And Injunction

In trying to decide how to prevent Nation-wide strikes in vital industries from paralyzing our national economy the Senate is tackling probably the most difficult problem connected with amendment of the Taft-Hartley Act. None of the schemes proposed, as Senator Douglas said, is ideal. It is a question of choosing the lesser evil, but few impartial men who survey the history of emergency strikes in recent years will deny that some means of coping with them is essential. Because of our tightly integrated economy the greatest evil of all would be to do nothing.

A wide range of choice has been placed before the Senate in the form of the present Taft-Hartley Act, the Thomas bill, and elaborate amendments offered by Senators Taft, Douglas and Ives. Some of these can be eliminated on grounds of impracticability or grave defect in principle. For example, the Ives amendment is keyed to the idea that, if the fact-finding process fails to settle an emergency strike, the issue shall be referred to Congress. The overworked Congress is utterly unable to meet problems of this sort, and even if it could the effect would doubtless be to substitute political expediency for a well-defined national policy. Congress would become a sort of labor court acting without rules. Equally objectionable is Senator Thomas' idea of leaving it to the President to draw upon vague constitutional powers to seize struck plants and seek injunctions against strikers. To our way of thinking that would be the negation of orderly government. Such a surrender of Congress to executive policy-making in this sphere would probably be as great an evil as the paralyzing strikes themselves.

The Senate appears to be thrown back, therefore, upon a choice between the Taft and Douglas amendments or a compromise between them. Mr. Taft would permit either the seizure of a struck plant or the enjoining of a striking union for a 60-day period during which efforts to settle the dispute would go forward. Mr. Douglas would permit seizure of plants for a period of 90 days, with the Government taking the receipts and paying the owner just compensation, but with no power to change working conditions. He thinks that the Supreme Court's decision in the United Mine Workers case implies power for use of the injunction, if necessary, to get strikers back to work in Government-operated plants. If so, we fail to see any rational objection to spelling out this power in the new law.

Probably the chief objection to the Douglas formula is that it is too complicated. Senator Douglas thinks it is necessary to have the Government take over plants that must be operated in the national interest in order to avoid compelling men to work for a private employer. But under no circumstances would the individual be compelled to work. All that the present law does or the proposed Taft amendment would do is to prevent employes who wish to hold their jobs from leaving in a body. There is no absolute right to strike under American law, and, as Senator Taft pointed out, it is asking very little of men that they temporarily remain at jobs they have been satisfied to hold in the past—unless they wish to resign individually—while a settlement is sought to avert a national disaster. Our feeling is that both the seizure and injunction powers are needed to enable the President to meet emergencies of this sort adequately, and we should like to see both powers spelled out in the law.

## Hoffman's Tack

ECA Administrator Hoffman's battle with the Senate Appropriations Committee has entered a new phase. Heretofore, he has fought proposals to cut appropriations for ECA by stressing the adverse effect of inadequate aid on the European nations that are relying on us to assist their recovery. But he has had an ace up his sleeve and has at last—no doubt reluctantly—decided to throw it on the table. The card that may win the game is presented to him by the turn in the economic situation. The argument now is that the United States will suffer a serious loss of export trade if the ECA dollars needed by Europe to finance imports are substantially cut.

Heretofore this aspect of the recovery program has had little relevance. When trade and industry were booming, our chief fear—a justifiable one—was that ECA-stimulated exporting would aggravate domestic shortages and give a further push to inflation. However, the current business recession, and the emergence of unsalable crop surpluses have emphasized the importance of export outlets for American products. A reappraisal of the value of the ECA program in present times justifies the assertion that ECA has become a domestic recovery prop.

Politically speaking, it is unfortunate that arguments based on self-interest have to be advanced as a defense against the legislative economy drive. For undoubtedly Russia and her satellites will gleefully proclaim that such arguments justify their charge that ECA is a project designed to benefit our traders instead of Europe. Nevertheless, if members of Congress are blind to the long-range advantages of assisting European recovery, the best hope of salvaging the program lies in convincing them that their own constituents will suffer if ECA aid is not forthcoming.

Mr. Hoffman has informed the committee that if a billion dollar cut were made in ECA funds, cotton exports would fall as much as 100 million dollars and tobacco exports by 50 million dollars. There would likewise be a decline of 125 million in machinery shipments and an 85 million drop in exports of metals and ores. Export outlets for wheat, corn, dairy products, other foods, and lumber would also shrink, while American flag vessels would lose about 50 million dollars of freight earnings.

It is not surprising that some Senators have reportedly been jolted by this summary review. But it is surprising that they launched their drive against the ECA in Rip Van Winkle ignorance of the effects of the proposed reductions on American agriculture, trade and industry in their present condition. Incidentally, as Mr. Hoffman says, our loss of export trade would be even greater than indicated, because with less ECA money available the production and exports of ECA countries would be reduced, and it would be necessary for them to cut back purchases of American goods that are financed from the proceeds of their own exports.

## Keeping Our Heads

President Truman showed good judgment at his Thursday press conference in refusing to get excited over the present plethora of espionage trials and miscellaneous Red hunts. It does not mean that the country is going to hell, he says, but is rather a recurrence of postwar witch-hunting that has been common in American history. This is a much sounder attitude than the President's pretense during the last campaign that the furor over Communist spying in this country was only a "red herring." Now his own Administration is prosecuting the cases that serve to keep the Red issue foremost in the public eye. He does not think there is any hysteria on this issue in the executive branch. This means he was not throwing cold water upon the sensational Hiss and Coplon cases or the trial of the Communist leaders in New York. Apparently his plea is for a sane and balanced attitude while the law is taking its course with suspected traitors and espionage agents.

The President might well have drawn a contrast as well as a comparison between the present and the 1790s when the Alien and Sedition Acts were in effect. There is indeed a similarity between the excitement then and now over alien influences in the country. However, in the 1790s Congress passed the obnoxious act penalizing citizens for criticizing officials of the Government and for other political activities. These measures were upheld by Federalist judges, some of whom went so far as to substitute partisan tirades for judicial charges to the juries in sedition cases. To date Congress has successfully resisted all efforts to penalize political opposition, and the courts have been scrupulous in upholding civil rights. However, citizens continue to be grossly maligned, though oppression of the Soviet variety is unknown here in spite of the rantings of Commies in civil rights clothing.

One has only to read the confession of Henry J. Wadleigh that, while employed by the State Department, he systematically turned over secret official documents to a Communist spy ring to understand the necessity for constant vigilance. The Moscow conspiracy against freedom and self-government is an ever present reality of our age. We cannot be naive or complacent in the face of it without risking destruction. But we can and must meet the threat with poise, common sense and moderation or we shall imperil our own liberties and create the very thing we are struggling against. The President was at his very best on Thursday.

## White House

The question of rebuilding the White House from the ground up, as Representative Cannon wants, or of retaining its outer walls and rebuilding only the innards, is not regarded by most Americans solely as a matter for architects and engineers. They are apt to take into account other factors than stresses and strains, deterioration and decay of materials, depth and width of footings, and the like. However, the White House is a place to live in, as well as a shrine to see and cherish. In what shape it is as a residence will now be determined by the Commission on Renovation of the Executive Mansion. The six members of this commission—two Senators, two Representatives, an architect and an engineer—have been handed the decision to make. They should be better able to come to an informed answer than the Congress has been able to do. Their appointment is a very sensible solution of the interhouse deadlock on the Hill.

### PLOVERS

*I watch them running like light in the windy grass*
*Of upland pastures nibbled short and thinned*
*By autumn, their white breasts flashing as they pass,*
*And suddenly they slant away with the wind.*
*And only the lonely cries of the plovers come,*
*Plaintive and far, from the blue haze to the west.*

*I look again and again as if hoping for some*
*New stir in the windy grass, the flash of a breast.*

*Rising into the wind, the moment of light*
*Where shadows lean on the hazy wall of the sky.*

*And I turn away from the hill where the unrest*
*Of wings and floss has quickened into flight*
*And left my own unrest—and the plovers' cry*
*Is heard no longer . . . but little lights still stir,*
*As I look back from the valley fringed with night,*
*Along the windy grass where the plovers were.*

GLENN WARD DRESBACH

# Letters To The Editor

*Communications must be addressed to the editor and must carry the complete name and street address of the writer, though pen names will be permitted at the editor's discretion. Letters of less than 200 words will be given preference, and all letters are subject to condensation. No communication can be returned.*

### Milton On Liberty

Now that the call has gone out from the Un-American Activities Committee of the House of Representatives for a gathering and examining of the books of this Nation—and under what clause of Article I of the Constitution they derive this power I know not—it is high time to dust off the leaves of a great work written under similar circumstances three centuries ago. John Milton addressed himself to all legislators, and not just to Lords and Commons, when he said:

"Many there be that complain of divine Providence for suffering Adam to transgress. Foolish tongues! When God gave him reason, he gave him freedom to choose, for reason is but choosing . . .

"Where there is much desire to learn, there of necessity will be much arguing, much writing, many opinions; for opinion in good men is but knowledge in the making . . .

"What should ye do then, should ye suppress all this flowery crop of knowledge and new light sprung up and yet springing daily in this city? Should ye set an oligarchy of 20 engrossers over it, to bring a famine upon our minds again, when we shall know nothing but what is measured to us by their bushel? . . .

"Give me the liberty to know, to utter, and to argue freely according to conscience, above all liberties."

(Excerpts from *Areopagitica* by John Milton.)

J. D. WILLIAMS.
Cambridge, Mass.

### "Vinson's Fiat"

It seems only a few months ago that Carl Vinson, whom you now characterize on June 15 as "more blue-water than the most diehard admiral," was giving magnificent support to the expansion of the Air Force. The sin for which he is suddenly slapped by *The Washington Post's* worst epithet appears to be his desire to delay your perennial panacea for our military ills: greater centralization of military planning and budgeting.

I wish some day you would explain how a unified military budget, or a single military head, would stop the pulling and hauling which you deplore within the military establishment.

It is of course possible to gain the appearance of unity and efficiency by eliminating, muzzling, or cowing the exponents of all beliefs but one, which one is thereupon sold to the public as the only possible military strategy. A brilliant example was the Maginot Line, on which the French were thoroughly sold, while their air force stagnated, and De Gaulle clamored in vain for mechanization.

A decision has to be made between two major philosophies. Shall we put all our eggs in one basket, and freeze or starve development of other types of weapons? Or shall we more humbly realize our inability to make one plan that will hold good under all circumstances, and therefore plan a broader development and a more flexible readiness? Fortunately we are beginning to see that it is not one for decision by one man, but by Congress.

If the decision favors the former philosophy, we had better avoid all further pretense, and get our "unity" and "efficiency" quickly by merging both Army and Navy into the Air Force under that wise, experienced statesman, Mr. Symington.

If the decision favors the philosophy of balanced growth and flexibility, we had better resign ourselves to the continued pulling and hauling that must ever accompany the varying rates of progress of offense and defense, of air, sea and ground weapons, as each has its brief day of superiority and is superseded by an unlikely gadget from another service.

Let us decide with Mr. Vinson to keep the channels open. Strength lies not in a deceptively orderly plan, but in flux and in flexibility, in our military forces as well as in our economy. In neither case is strength bought without struggle, cheaply, or without some waste. That is the price. PROGRESSIVE.
Arlington.

### Animal Experiments

The June 14 letter of the Hon. Bennett Champ Clark referring to the bill providing animals for research purposes discusses legal aspects of the problem which I am not competent to evaluate.

It is, however, within my province as a pathologist to regard, with some measure of dismay, the use of the term "torture chambers" by a man who, by virtue of his position, is presumably endowed with a calmly critical mind. I can assure the gentleman from a considerable personal experience, that the medical schools of this or any other city do not maintain "torture chambers."

HUGH G. GRADY, M. D.
Washington.

### Chinese Communism

I have read Chinese Communist broadsheets issued by their propaganda agents in Hongkong. I give two significant extracts:

"The Chinese people are capable of solving their own economic problems. New Shanghai will not count on American aid and the Chinese people will not rely on America."

"By careful analysis it will be seen that China's revolution is only a part of the world revolution led by the nonpropertied classes. Today, when all peace-loving peoples unite together, all the antipopular forces will soon be liquidated."

Thus is the so-called "liberation" of the Chinese masses into the Soviet orbit eloquently proclaimed—for the State Department to read, mark and inwardly digest!

The so-called "People's Government" openly preaches economic autarchy, whilst its political ideology frankly indorses the Marxian tenets of class warfare, the dictatorship of the proletariat, and the part of the Chinese masses in a world-wide front against the propertied classes.

Is this the true will of the Chinese people? No! Dr. Sun Yat-sen's writings examined and categorically rejected Marxism, and China's republican founder and the Soviet envoy, Adolph Joffe, made a historical pronouncement on January 26, 1923, that communism was unsuited to China.

ERNEST T. NASH.
Woodland, Calif.

## Mrs. Hunter's Dissent

The most important point about the Recreation Board's majority statement is that it leaves the compulsory segregation by-law in full force and effect. It is, therefore, not a new or compromise policy. It only attempts to justify the continuation of the existing segregation rule. So long as this rule remains in existence there is no opportunity for "eliminating segregation in public recreation on a rational, workable and essentially voluntary basis" which the statement recognizes as a "necessity."

The segregation rule was wrong when it was adopted four years ago. There is no statute which requires segregation in recreation in Washington. On October 20, 1948, the Board of Education made it clear that the Recreation Board was not being compelled by the Board of Education to maintain the segregation rule.

The "clarification" adopted by the board on the matter of racial segregation simply leaves the public up in the air. There is no time-table; there is no program; there is no recommendation as to how or when the board will "progressively . . . abolish segregation in public recreation"; there is nothing except a vague promise of good will. A majority of the board said they were sympathetic to the ultimate elimination of segregation four years ago. The board has done nothing about it yet, except under the pressure of the Interior Department. I do not believe that our record is such that we can expect the public to rely on general expressions of good will.

I am not impressed by the assertion that the board is demonstrating its willingness to remove racial barriers in the use and operation of facilities and programs under its administration or by the examples given as evidence of progress. The 18 tennis courts were opened on demand of the Secretary of the Interior. The board did not open any other tennis courts. The Friends' offer was accepted after the Interior Department's representative made it clear that the Interior Department could and would issue a permit to the Friends if we did not do so. We offered to operate the golf courses on a non-segregated basis only after Assistant Secretary Davidson made it clear that we could not have them on a segregated basis.

Our present segregation rule compels us to violate the Constitution, for we are unable to provide equal treatment and facilities to all under that rule. Even if we could equalize the expenditures of money for the races, we could not provide playgrounds and programs of recreation which would be equally available to each individual colored and white child wherever he lives.

I foresee no insurmountable difficulties in adopting a non-segregation policy now. As Mr. Wender pointed out in his report of May 8, the experience in non-segregated public recreation areas and in many non-segregated private recreation places has not resulted in any "violent and explosive" racial frictions "giving rise to tragic consequences" such as the statement conjures up.

We do not need "experiments." I believe that our Superintendent of Recreation, Mr. Christiansen, is fully capable of dealing with any problems which may arise in implementing a non-segregation policy once it is adopted by our board. I believe that our supervisors, instructors and other personnel, all of whom are now selected without regard to race or color as required by law, are capable people, with common sense and adequate training to handle any problems which may arise in their work. The statement's suggestion that our personnel is presently inadequate and requires further training is either an insult to our personnel, or simply an excuse to delay the adoption of a non-segregation policy, or both.

MRS. ALICE C. HUNTER.
Member, Recreation Board.
Washington.

## U. S. Economy And ERP

By Mark Sullivan

### Need For Safeguards

IN THE PRESENT STAGE, discussion in Congress about help for recovery of western European nations under the Marshall Plan, deals with the amount—whether there should be a reduction, comparatively slight. That the help should be given is recognized almost universally; in several votes for it in Congress there has been only fractional dissent. On the basic question the first word and the last word is that the recovery of western Europe, and help by us to that end, is indispensable—to us and to the world, as defense against the Russian Communist attempt to dominate the world.

At the same time, the matter of amount is material, and this has been recognized in the extreme care with which the amount has been arrived at. For likewise indispensable is that the United States shall remain solvent, that our economy be preserved. Economic collapse of the United States would be a sure form of world victory for the Russian Communist drive.

In the double necessity—helping Europe recover and at the same time safeguard our own economy—there is an interesting historical comparison. It is between our helping European recovery now, after World War II, and our helping it in the 1920s, after World War I. It is a comparison, not a parallel. The conditions of the two periods are so different that any deduction from comparison must be strictly limited.

IN THE 1920s, as now, the countries of Europe were suffering from the destruction of war. They wanted desperately to recover. In order to recover, they needed to keep their gold and the funds of their peoples at home—that is, keep their funds from going to America for investment.

For this purpose, the heads of European banking systems made a request of our Federal Reserve Board. The request was that the board keep interest rates in America low, so that there would be less temptation for European funds to come here for investment. Again and again this request was made by the head of the Bank of England, Montague Norman, who came here several times, and by Mr. Rist, head of the Bank of France, and Mr. Schacht, head of the German Reichsbank. Their arguments were convincing. Recovery of Europe would help the United States and the world. Especially appealing was the wish of Britain to get back to the gold basis of currency about 1925.

A majority of the Federal Reserve Board decided to help recovery in Europe. The decision was explained and justified by Mr. Owen D. Young, then chairman of the Federal Reserve Bank of New York. He wrote (in the *Review of Reviews*, September, 1928):

"The Federal Reserve System had thrust upon it . . . the duty of . . . dealing with an international situation, which became all at once a part and parcel . . . of our whole economic situation. The Federal Reserve System, very wisely I think, cooperated with the countries of Europe . . ."

Low interest rates, thus considered wise by the Federal Reserve Board, created abundance of credit in the country, what is called "easy money." Much of this credit was made use of by buyers and speculators on the New York Stock Exchange. Prices of stocks went up and up to an extreme boom level. The boom collapsed in the fall of 1929, and there followed the depression that afflicted the country's whole economy for several years.

From that depression of the late 1920s, and comparison with the present, many deductions are made. Most of them are wrong. One convincing difference is that instead of a boom in the stock market there is now a severe decline.

THE ONE LESSON of present value to be drawn from our experience in the 1920s is that, while giving aid to European recovery as we must, we be careful to safeguard our own economy. This means that, along with the aid to European recovery, we practice policies carefully designed to make our own economy secure. Among policies thus called for, a principal one is to restrain governmental expenditures here at home, to avoid increase of the national debt. The amount we are obliged to give to Europe should be procured by self-denial—by not doing things which, if the necessity for help to Europe did not exist, we could do and would like to.

The specific applications of such a policy are painful, but are the price of preserving our economy. They include postponement of some measures proposed for social welfare. They include avoidance of Government gifts to groups. An example is conspicuous in the current news. A policy of scrupulously restricting public expenditures is hardly consistent with immense cash subsidies to farmers, as urged by Administration leaders in the 16-State farm-belt rally at Des Moines, Iowa, this week.

### Refuse Collection

I would like to complain about the sanitation department's policy of collecting trash only one day a week and garbage only twice a week. To people living in small houses or apartments without janitor service, this is a problem which is a menace to health and particularly disagreeable with the coming of hot weather. Why can't the city return to the prewar policy of collecting refuse frequently during the week? DISGUSTED.
Washington.

## The Washington Merry-Go-Round

# 5 Depression Shock-Absorbers

*By Drew Pearson*

DESPITE business blues being sung in Wall Street, Washington economists point to two significant and reassuring facts on the economic horizon:

A. Business safeguards have been built up so carefully since the 1932 depression that the business slump cannot be anywhere near as disastrous as the last.

B. Skyrocketing prices of the postwar years are bound to come down, and falling prices, like a falling stone, are almost certain to hit someone.

**The main problem in bringing about falling prices, say the economists, is to make the fall gradual.**

Business safeguards developed under the Roosevelt Administration to prevent a depression avalanche are:

1. Federal deposit insurance. This guarantees all bank deposits up to $5000, and insures against any wholesale bank holiday such as that of 1933. Little depositors cannot be hurt.

2. The Securities and Exchange Commission now watches over Wall Street, protects unsuspecting small investors.

3. Old-age pensions give a certain amount of buying power to oldsters regardless of employment. It is generally agreed that these pensions are too low. Their increase would be a healthy stimulus to business.

4. Those thrown out of work now get unemployment benefits. This cushions part of the economic shock temporarily.

5. Farm support prices protect farmers from any catastrophic price decreases such as occurred in the 1930's.

**Government economists point out that all the above safeguards cannot prevent a business slump, but they can prevent a sudden depression.**

Note—Economists believe that one important factor today is psychological. When business expects a depression, businessmen quit buying, orders come in on a day-to-day basis and factories cannot plan ahead. This is the best way to precipitate a depression.

### The Urbanites' Revenge

THERE'S been no publicity about it, but the Northern-liberal lineup against the Southern-Republican coalition has begun to work. Result is that the Poage bill to expand rural telephone lines appears doomed, at least for this session of Congress.

**When Southern Democrats began lining up with rural Republicans to oppose rent control, public housing and other big city measures, Northern Democrats started making deals with big city Republicans. They decided to gang up on rural voters, and one of their first targets was the rural telephone bill.**

That bill has been bottled up in the House Rules Committee since early March and neither Speaker Sam Rayburn, Majority Leader John McCormack nor Rules Chairman Adolph Sabath are bestirring themselves to pry it loose.

Author of the bill, Congressman W. R. Poage of Texas, joined the Republicans to vote against rent control and Taft-Hartley repeal, so his Northern Democratic colleagues are furious. Meanwhile, Poage's erstwhile Republican coalition buddies have left him high and dry on this issue.

**Everybody except the big telephone companies, who don't want competition from farmer co-op phone lines, agrees that the Poage bill would fill an important need in rural America. Many human lives have been lost for want of farm telephones.**

However, because Poage voted against the interests of their urban constituents, Northern Democrats are delighted to hit back at his phone bill.

### Hickenlooper's Helpers

TWO MEN sit behind cross-examining Senator Bourke Hickenlooper during the atomic energy probe. Every so often they lean over, whisper in his ear, hand him a piece of paper.

**They are David Teeple, assistant to the inspector general of the Air Forces, and Fred Rhodes, jr., of the Central Intelligence Agency, and they are the real brains behind the Hickenlooper investigation.**

It is standard procedure for the Legislative Branch of the Government to investigate the Executive Branch, but it is highly unusual for one part of the Executive Branch to help probe another part of the Executive.

**Neither of the two men happens to have any scientific background. Teeple was a teacher of history in the Alice Deal Junior High School here, then joined the Manhattan Project during the war and became security officer. He thinks of the atomic energy program as a glorified game of cops and robbers rather than one of developing the peacetime atomic energy.**

Perhaps that is why if you call up Central Intelligence and ask the whereabouts of Rhodes, they absolutely refuse to divulge his whereabouts —even though he can be seen by any newsman sitting behind Senator Hickenlooper on Capitol Hill.

Rhodes holds a law degree, but has never entered practice. Tall, handsome, affable, he also was security officer for the Manhattan Project.

Most important of all, however, is the fact that both men are strong rooters for Gen. Leslie Groves, the atomic war chief who fought so hard to keep atomic energy under control of the military.

**Also significant is the fact that the two men were employed by the Joint Congressional Committee on Atomic Energy under the Republican Congress, when Senator Hickenlooper was chairman. When the Democrats took over in January, new Chairman Brien McMahon of Connecticut told Teeple and Rhodes they lacked proper qualifications for top jobs, offered them lesser ones.**

Both resigned, were promptly hired by the military and are now lent by the military to feed ammunition to Hickenlooper against the Atomic Energy Commission.

## One-Sided 'Commercial'

# Armed Forces Plug AMA's Case

*By Robert S. Allen*

REPRESENTATIVE FRANCK HAVENNER (D., Calif.) has received an extraordinary report on the Armed Forces radio program from a serviceman friend in Europe. According to his account, the program is publicizing the propaganda activities of the American Medical Association in its battle against the President's health insurance program.

Here is what the serviceman wrote Havenner:

"June 8 was a balmy night. The Armed Forces radio was giving the closing inning of the Giants-Cincinnati game. At exactly 10:20 p. m., the announcer was suddenly interrupted.

**Another voice broke in with this announcement: "'Bulletin: The American Medical Association today announced the establishment of a tabloid newspaper, the AMA Campaign Reporter, at its national convention in Atlantic City. The new publication is part of the AMA's fight against socialized medicine. The publication will be under the direction of the high-powered public relations firm of Whittaker & Baxter.'**

"But that wasn't all of this sort of stuff. Later in the program, several minutes were given to a United States Chamber of Commerce attack on President Truman's health program. At no time during the program was anything said about the other side of this argument."

**Whittaker & Baxter are being paid $100,000 a year by the AMA for their high-powered services.**

Havenner has demanded a complete recording of this program from the Defense Department. Also, he has asked for a report on the policy controlling discussions of controversial issues on the Armed Forces program.

* * * * *

### Suspicion Once Removed

A ONE-LINE notation was the inside reason why an Army major blacklisted TVA head Paul Clapp. The notation was to the effect that a job applicant, whose loyalty was under scrutiny, had listed Clapp's name for a recommendation. The man had once worked under Clapp. That was the basis on which this major ruled Clapp "unemployable." The major is being given an assignment a long way from Washington.

* * * * *

### Reeves Avoids Risks

THE son of Federal Judge Albert L. Reeves, who is presiding at the sensational Coplon spy trial, has quietly registered as a Washington lobbyist.

He is former Representative Albert L. Reeves, jr., who held the Republican seat from President Truman's home district in the Eightieth Congress. Reeves is now a law partner of Max Truitt, son-in-law of Vice President Barkley. Reeves is the latest lame-duck to register as a lobbyist. More than a score are signed up.

**Reeves admits that he is registering so as to take no chances. His Democratic predecessor, Roger Slaughter, Kansas City, is under indictment for failing to record himself as a lobbyist.**

"I don't anticipate doing any lobbying," said Reeves. "But legislation amending the Merchant Marine Act is now pending in Congress. Also pending is an investigation of lobbying. So if I should run into congressional friends and talk to them about shipping bills, I might be considered a lobbyist. I registered to avoid any complications."

* * * * *

### Extremist Aim

CIO SECRETARY-TREASURER JIM CAREY did some sly needling of Movie Czar Eric Johnston at the monthly meeting of the public advisory board of the Economic Cooperation Administration.

Carey had sharply criticized the ECA's drastic loyalty clearance requirements. He contended they are harsher than those of the Navy.

**"Why, under these requirements," Carey asserted, "most of us on this board couldn't get jobs as messengers in the ECA. That applies to me, George Meany (AFL secretary) and even you, Eric."**

"Why me?" demanded Johnston.

"Because you belong to one of the most radical organizations in the country."

"What's that?"

"The Committee for Economic Development."

"Don't be ridiculous," snapped Johnston. "That's not radical."

"It sure is," shot back Carey. "It's pure radicalism. It goes so far as to make businessmen think."

* * * * *

### Straw in the Wind

HINT on when Congress may adjourn. Representative Chase Going Woodhouse (D., Conn.) has made an August 4 reservation to fly to Europe . . . Defense Secretary Johnson's next major trimming job will be on the top-heavy Army and Air Force Recruiting Service. It's asking for another five million dollars. Johnson will drastically pare that sum down . . . Brig. Gen. Telford Taylor, brilliant young war crimes prosecutor who is leaving the Army to enter private law practice, is under consideration as counsel for the Senate Interstate Commerce Committee in its forthcoming scrutiny of the Federal Communications Commission . . . Senator Pat McCarran (D., Nev.), chairman of the joint "watch-dog" committee on the Marshall Plan, admits privately he doesn't expect approval of his proposal to slash the ECA budget. "Everybody is for an over-all cut in spending," McCarran says, "but when it gets down to details, the howling starts." . . . Maj. Gen. Harold R. Bull, G-3 under General Bradley during the war, will be the new commandant of the National War College.

Jelleff's

Summertime gingham departs from traditional ways . . . exalts the beautiful tailoring you expect in fine wools! Looking-to-Fall are the velvet touch of collar and cuffs, toned to buttons of simulated amber. Copper-and-grey . . . distinctively plaided.

$49.75

*Call Eric of the Mayflower for luncheon reservations. Jelleff's fashions will be modeled tomorrow in the Mayflower Lounge.*

KNEE DEEP IN JUNE
. . . *Dowling, in the New York Herald Tribune*

## GERVASI—*From Page 1*

# Scandinavia's Reds

said, the Russians have shown themselves to be "more reasonable."

"That is to say," a Norwegian official explained, "they don't ask outrageous prices for their grains as they did before and are willing to buy our herring and whale oil at current market prices instead of haggling interminably.

"In the past—until about the middle of March, to be exact—their price tags were so high that we simply could not afford to buy, and what they offered for our commodities was so low that we would have to sell at a loss or not sell at all.

"They are also willing, now, to settle any deficits in their trade with us in gold, which we are able to convert into dollars. We can thus import more of the machinery and other things we desperately need without cutting into our Marshall aid dollars."

Russia's new willingness to trade with the West is particularly meaningful in Norway's case. The country imports 75 per cent of its grains, a quarter of them from Russia. If Norway were obliged to buy that quarter from the United States or Canada, it would mean reduction of dollar imports of steel and machinery, with consequent cuts in industrial activity and resultant unemployment. Russia could then say to the Norwegians, through its Communist Party organs:

"See, the Marshall Plan only gives you unemployment!"

Why, then, has Russia apparently eschewed an opportunity to make political hay in Norway in favor of sweet reasonableness in trade matters?

### Boycott Boomerangs

NORWEGIANS believe the answer to be that the Soviet Union had begun to feel the economic effects of having boycotted the Marshall Plan and caused its satellites to forego ERP and participation in the OEEC. Russia's agricultural satellites, particularly, cannot live on bread alone. They need machines and manufactured goods from the West.

A desire to stimulate East-West trade generally and especially between agricultural east Germany and industrial west Germany, in the opinion of Scandinavian observers, motivated Russia's call for a CFM meeting and not necessarily an urge for peace. In this part of the world, Russia's recent show of cooperative spirit is believed to hide an admission of defeat on the economic front.

The Communist face—and no one in Scandinavia doubts that it is a Russian one—was smiling not only on trade negotiations but on the labor front, too. Calm reigned among Scandinavia's dock workers, seamen and factory employes. There has not been a major strike in this region for months.

The last one occurred several months ago. It tied up Norwegian nitrate manufacturing for 42 days, while Denmark and France, preparing their fields for the new planting, starved for fertilizers. It was a Communist-directed, illegal strike clearly designed to reduce food production in two important Marshall aid countries. The situation has changed.

"We've never had it so quiet," said the head of a Danish industrial workers' union. "Ever since 1945 the Communists had been troublesome. They were as ruthless as they were raucous. They kept union meetings going for hours, beyond the endurance of less dedicated democrats, who went on home and left the field to the Communists.

"By such tactics the Communists generally got their way, forcing strike votes against the will of the real but absent majority or ramming through damaging antigovernment resolutions against Danish acceptance of Marshall aid or participation in the Atlantic Pact.

"That has all suddenly stopped. Their paper, Land and People, continues to beat the drum for Moscow's policies. But the agitators themselves, the field workers and agents, are quiet and almost genially cooperative.

"Sometimes I feel like a general who has been fighting for dear life and wakes up one morning to find the battlefield silent, the enemy gone and the larks singing. It is a bit frightening."

### Reversion to Bolsheviki

IN NORWAY, about 10 days later, I talked with a highly placed government official and asked him whether in his country, too, there had been a similar Communist withdrawal from the arena and, if so, what he believed it meant. If what the Norwegian suspected is true, the Dane had cause to be frightened.

"Yes," the Norwegian said, "the Communists are quiet here, quite suddenly. My personal opinion—and I have evidence to support it—is that the Soviet Union has abandoned its efforts to win political support in the non-Slavic European countries.

"Its instruments of power here and throughout Scandinavia were, during 1944, 1945 and most of 1946, the various Communist Party organizations. These acquired rather large membership when Russia, basking in its prestige as a 'liberator,' could still pretend to stand for democracy and for peaceful, nonrevolutionary transition to socialism.

"It can no longer do so, and Russia realizes this. Its obstructionism at the United Nations, its high-handedness in Prague, the Berlin blockade—all have shown it to be something less than democratic. Its resurgent pan-Slavism has proved Russia considerably less than respectful of others' rights and freedoms.

"So the Soviets have reverted to old-fashioned revolutionary methods—more direct, physical methods. I am convinced that orders have gone out from the Kremlin to its party organizations to streamline, jettison all doubtful and undesirable members and to reorganize along military lines for actual sabotage work whenever it might become necessary in, say, 10, 15 or 20 years."

### Infiltration Again

FROM another Norwegian, an important official of the Seamen's Union, came at least partial confirmation of the possibilities prospected by the government informant. He, like the others, must remain anonymous. On the morning on which I talked with the man in question over coffee in the cafeteria at the Parliament, he had received a long report of sub-rosa work among Norwegian ships' crews.

"The Communists," he revealed, "are quietly trying to put their men on key jobs on our ships—machinist's mates, forecastle foremen, engineer's mates, chief stewards. Our union is a rather conservative one, and we have tried for decades to rid ourselves of Communists. This has been difficult, and for a peculiar reason.

"Not all good seamen are Communists, but, by thunder, all Communists are good seamen. Nine out of every 10 of the best men on every ship are Communists. They don't drink and fight and jump ship like the others. They have discipline and a sense of dedication to their jobs and the party's cause. We never know, or we are seldom sure, that they are card carriers. When we ask shipowners and operators to fire certain men, they say they cannot. The ships could not operate.

"It's obvious to us what the Communists are after in our merchant marine. They want to have their men where they would be in positions to take over the ships in the event of war. In any future conflict, Norway's chief contribution to democracy's cause would be ships. A crippled Norwegian fleet would hurt our side —your side—of the fight considerably."

### Greatest Weapon

ONLY in Sweden did I find a tendency to minimize Communist influence and infiltration in Scandinavia's political, social and economic life and an inclination to pooh-pooh the notion that the Communists have gone underground for no good ends. There, government officials took the position that as long as the Social-Democrats remained in the political saddle, the Communists could make no headway.

Social-Democracy, it is true, has been a powerful weapon against Scandinavian communism. The welfare states it has created everywhere have, for 50 years or more, provided those minimums of political and economic democracy which have robbed the Communists of their sales appeal.

But in more recent years, particularly since 1945, Scandinavia's best weapons against communism have been American dollars and political leadership. These have kept the Social-Democrats physically in power and morally strong enough to fight communism.

## Matter of Fact

# Guided Missile Gets Big Boost

*By Joseph Alsop*

HISTORY has a joking way of forgetting the events that make a big noise—the loud investigations, the shabby political intrigues, the empty conferences—and remembering the events that are quiet, unnoticed, even mysterious in the eyes of contemporaries. It is these latter, very often, which are found to be truly significant by the tests of time and of results.

If you want to play the game of locating such unnoticed yet great events in our own period, you might bet on the invention of the nonprecessable gyroscope. This little instrument has recently been perfected by Charles Stark Draper, professor of aeronautical engineering at the Massachusetts Institute of Technology.

### Guided Missile's Heart

IN ORDER to understand what the new gyroscope is and means, one must begin with the problem of guided missiles. All military authorities agree that the primitive German missiles of the Second World War—the V-1 and V-2—were the precursors of a vast and vital military development. An immense slice of the total American appropriation for military research and development is going into work on guided missiles.

But the first obstacle to building a good guided missile is the need to find a way of guiding these hideous creatures of man's imagination with dependable accuracy. And the first problem that must be solved, before missiles can be accurately guided, is the problem of stability.

There are all kinds of guidance systems. In theory, a rocket can even be built to navigate, by automatic computer, by the light of the stars. But all these guidance systems will be useless unless the missile itself has built-in stability. In other words, it must not deviate from its natural course except when its guidance system gives it the order.

**Stability is built into all missiles by gyroscopes, which gauge any mistaken tendency to soar or slip or veer, and correct the missile's error electronically. But gyroscopes themselves have always, hitherto, been subject to error. Friction in their bearings gradually alters their settings. Thus the very commands that these guardians give their missiles begin to be seriously incorrect. This phenomemon, of the gyroscope getting out of whack, is known as gyroscopic precession.**

Professor Draper's new gyroscope is not absolutely free of precession. It is simply sufficiently accurate so that it may be depended upon for a considerable period by the lightning-like standards of the guided missile experimenters. In short, it will keep a missile stable for the few minutes needed to complete an intercontinental trajectory, which is, after all, enough.

### All Molecules Aligned

HOW THIS has been accomplished is not precisely known. But it is thought probable that Draper has turned the trick by incredibly accurate machining. For friction cannot occur when the two surfaces in contact are perfectly smooth.

A year ago, the experts thought that this crucial development might be as much as 10 years away.

**Another related event may also be recorded. The Navy's scientific experimenters have successfully put into the air an 18-inch ram-jet. There is no space here to explain this strange contraption, which is essentially a stovepipe with a fire inside it, rushing through the air at immense speed. It is enough to say that the ram-jet is thought the most promising of the different jet types for use as a guided missile, and that an 18-inch ram-jet is big enough to seek out and strike down the very largest attacking bomber.**

Again, the production of a ram-jet that would be effective as an interception missile was expected to take several years. Instead, there has been another great unforeseen jump forward.

Both Professor Draper's nonprecessable gyroscope, and the Navy's 18-inch ram-jet, are most emphatically in the early experimental stage. In combination, however, they already hold out the possibility of another radical shift of advantage, from the attacker in the air to the defender in the air. And the Draper gyroscope alone holds out the further possibility of a subsequent reversal of this shift, from defender to attacker, when long-range guided missiles are finally perfected.

## Looking at the South

# A Plantation Manager's Advice

*By Hodding Carter*

GREENVILLE, Miss., June 18.

Almost 100 years ago a New England woman created a villainous character named Simon Legree, who was loathed more bitterly by the millions who read "Uncle Tom's Cabin" than any other character in all the history of literature.

Simon Legree was a planation manager. He was depicted as a savage, sadistic creature who took delight in cruelty to Negro slaves. He became symbolic in those frenzied years preceding the Civil War of all Southern plantation managers.

**His name itself became practically a common noun, so that even today a brutal, driving person is characterized as a Simon Legree.**

Harriet Beecher Stowe created another and unintended stereotype in the person of Uncle Tom, the patient, suffering Negro slave who endured torment with spiritual resignation and who cherished the good will of decent white folks. Uncle Tom was almost as incredible as Simon Legree.

And today, among militant, uncompromising Negroes, an "Uncle Tommer" and a "handkerchief head" are interchangeable and contemptuous designations for all Negroes who do not approve of a wrathful, uncompromising demand for an immediate—and if necessary, forcible—end to all inequalities.

### For Fair Dealings

THIS month a plantation manager, whom the ignorant would stereotype as a Simon Legree simply because of his occupation, got together with a group of earnest Negroes, whom their angry Northern fellows would characterize as "Uncle Tommers," for an unusual event.

The unrecognizable Simon Legree was Walter L. Beard, a middle-aged, Mississippi plantation manager, a college-educated agriculturalist whose name is a byword for honesty in his country and who practices applied Christianity without fanfare.

**The Uncle Tommers were the president and trustees of 67-year-old Natchez College, maintained by the Negro Baptists of Mississippi without State or other appreciable outside funds. The event was the presentation of an honorary degree of doctor of humane letters to white Walter Beard at little Natchez College's commencement exercises.**

Walter Beard, a Mississippi plantation manager, sat in the worn auditorium of a Negro college, in cap and gown, and heard why he was being awarded an honorary degree. He had been selected for his "fair dealings, his application of Christian principles in his everyday relations with all men, and his concern for the material and spiritual welfare of the Negro."

### Pay No Attention

AT the end of his short, unassuming response, he made a timely observation.

**"Some of my people may be critical of me for accepting a degree from a Negro college," he said. "And some of your people may be critical of you for awarding a degree to a Southern white man. But we don't have to pay any attention to them. It's our job to work together."**

We don't have to pay any attention to them. That's good advice for those who are denounced or mocked by the spokesmen of the opposed extremes, the die-hard white people who would stunt the Negro's development and the all-or-nothing doctrinaires of the North who look upon the South as a region of Simon Legrees and obsequious Uncle Toms. The advice deserves a wider audience than the little auditorium of Natchez College could hold.

*Do something about it!*

Mark Twain said everybody complained about the weather but nobody did anything about it. You can! Prepare now for the hot, muggy Washington days and evenings.

Dress coolly, comfortably and in the kind of clothes that suit you. Whether you prefer washables of the Seersucker type, Palm Beach, celanese rayons, tropical worsteds or pure Irish linens—we have all of them. The earlier you come the greater the selection.

*Haspel Washable Seersuckers & Cords, $20.50*
*Haspel Sir Preme Suits, $25.50*
*Haspel Sir Ultra Suits, $32.50*
*Goodall Palm Beach Suits, $27.50*
*Goodall Spring Weave Tropical Suits, $45*
*Fine Quality Rayon Suits, $40*
*Tropical Worsted Suits, $45 to $85*
*Tropical Worsteds tailored by Oxxford, $140 to $178*
*Lightweight Shetland Sports Jackets, $30 to $85*
*Cashmere Sports Jackets, $85 to $175*
*Tropical, Flannel, Gabardine & Doeskin Slacks, $15 to $44.50*
*White Formal Evening Jackets, $35 to $55*
*Tropical Midnight Blue Dress Trousers, $10.50 to $18*
*White and Natural Linen Jackets, $35*
*Haspel Cotton and Cotton & Rayon Jackets, $15 to $20*
*Pure Irish Linen Suits, $33.50*

*Lewis & Thos. Saltz*
*1409 G Street, N. W.*
EXecutive 4343

Not connected with Saltz Bros. Inc.

**They've Been Getting Along**

# Defense Titans Face a Showdown

*By John G. Norris*
*Post Reporter*

THE two most powerful figures in the American national defense fight are heading toward a major fight.

To date, Louis Johnson, Secretary of Defense, and Carl Vinson, chairman of the House Armed Services Committee, have been getting along. They've agreed on such things as our armament program, canceling the super aircraft carrier, building up land-based air power and a host of less controversial matters.

**But now they seem sure to clash head-on. The issue is one of great import—though largely unknown to the man in the street.**

Johnson wants Congress to pass a Senate-approved bill amending the Unification Act of 1947. He says it is essential if he is to weld the bickering military forces into a single team, end duplications and make major economies.

Vinson has charged that the bill would put too much authority in one man's hands—would make the Defense Secretary a potential "man on horseback."

*Defense Secretary Johnson (left) and Senator Tydings (D., Md.) exchange pleasantries at a hearing before Tydings' Senate Armed Services Committee. The Marylander is sponsor of the Johnson-supported bill to tighten unification*

### Has Press Support

STRONGLY behind Johnson are President Truman, most Army and Air Force chiefs, former President Hoover and his Government Reorganization Commission, and probably a majority of the Nation's editors.

Supporting Vinson are perhaps a majority of his committee—which must pass on the bill—and many Navy and Marine Corps leaders. The latter have kept in the background.

**In a way, it is strange that the Administration drive to unify the armed forces more closely has aroused so little public interest. The question of whether the Army and Navy were to be "merged" was frequently in the headlines between 1945 and 1947. Then the Army merger plan was fought bitterly by the Navy.**

That round ended in a compromise. It put the Army, Navy and newly created Air Force into a loose federation known as the National Military Establishment.

The new bill goes a long way toward putting the Army's original plan into operation. Sponsors say that the experience of the past 20-odd months proves their concept of a single defense force was sound.

### 'Half Measure' Failed

AIR Force Secretary W. Stuart Symington put the issue this way during Senate hearings:

"Some two years ago the apostles of half measures had their way. They raised fears of military dictators. They said civilian control would be undermined if we have anything stronger than a coordinator who would seek to persuade the services to agree.

**"They insisted on continuing a Joint Chiefs of Staff system which could be immobilized by the dissent of any one member . . . We have tried out this half-measure organization, and there is unanimous agreement that it is inadequate."**

The dissenters have not "spoken out" against the bill. Most of the Senate hearings were held in executive session. The published record shows little expressed opposition.

Only Gen. Clifton B. Cates, Commandant of the Marine Corps, declared himself against the measure. The committee wrote in some guarantees barring the Defense Secretary from manhandling the Leathernecks.

**Then it approved the bill, 12 to 1. The lone opponent, Senator Wayne Morse (R., Oreg.), wanted even stronger legislation. The Senate passed the bill May 26 without a record vote.**

For the past two months Vinson has put off scheduling hearings on similar House legislation—in the face of mounting opposition.

Appearing before the Senate committee last week on another matter, Secretary Johnson strongly urged House action. A "citizens committee" to promote the Hoover reorganizations, headed by President Robert L. Johnson of Temple University, wrote Speaker Rayburn urging action on the Tydings bill.

### Differ on Savings

AT THE same time, Representative Clarence Brown (R., Ohio), a member of the Hoover Commission, challenged Vinson on the House floor. He charged that the Armed Services chairman was putting the Tydings bill "into the deep freeze." Brown repeated estimates of sponsors that the measure will bring savings of one billion dollars a year.

**Vinson replied that the legislation would "increase, not decrease," defense spending and would concentrate too much power in one man's hands.**

Behind the scenes critics of the bill center their attacks on (1) the concentration of power it provides, and (2) what they call a move toward a powerful general staff.

**Opposition to an over-all "Chief of Staff" has been most persistent among many servicemen. They regard a "chief of staff" exercising military command as requiring "singleness of thought," and point to the fact that Germany and France had all-powerful general staffs which went down to defeat. America and Britain, say these officers, had the often ridiculed "committee system" at the top, where Army, Navy and Air Force conferred on equal footing under the President—and won the war.**

While the bill does not provide such a general staff, these critics declare, it takes a step in this direction by creating a one-man military adviser to the President and by expanding the Joint Staff.

None of this latter is on the record of the Senate committee which considered the Tydings bill. But it has been repeated many times to members of the House committee backstage.

**The critics go further. An all-powerful general staff and Defense Secretary would be an ideal setup for a potential American dictator in some crisis of the future, they say.**

Let's look at the bill and see what it would do.

(1) It establishes a Department of Defense—one of the main issues in the 1945-47 fight—and reduces the Army, Navy and Air Force from executive departments to the status of "military departments."

**They would be headed by "Secretaries," but such officials would be shorn of policy-making power and would be mere administrators. They would lose their positions on the National Security Council and their right of appeal over the head of the Defense Secretary to the President.**

(2) The power of the Defense Secretary would be greatly increased. He would have specific power over the armed forces rather than the right to establish "general" policies granted by the 1947 act.

He would be empowered to take "appropriate steps" to reorganize his new department in any way except that (a) combatant functions could not be reassigned; (b) permanent transfers of officers and men from one military department to another could not be made without consent of the officer or man.

**The Defense Secretary is given additional "tools" to do his job—a deputy, a chairman of the Joint Chiefs, an expanded Joint Staff and additional civil and military personnel.**

He is also given control over the Munitions Board and Research and Development Board. Both now are composed of a civilian chairman and representatives of the three services. Under the bill, the Defense Secretary could empower his appointee—the chairman—to make all decisions.

### Powerful New Post

3. **The post of "Chairman of the Joint Chiefs of Staff" is created. This official supplants the Joint Chiefs as the "principal military adviser" to the President and the Defense Secretary and outranks all JCS members.**

Several limitations on the authority of this top officer were written into the bill in the Senate committee at the urging of the Joint Chiefs. They include: He shall serve only two years and shall be eligible for only one reappointment in peacetime; he cannot exercise military command over the JCS or the services; he has no vote on the JCS; the Joint Staff shall be under the JCS and not the Defense Secretary; the chairman must present all views of JCS members to the Secretary.

**4. A new type military budget recommended by the Hoover Commission would be adopted. It provides for a civilian comptroller for the Defense Department and the three military departments. It would be a "performance" budget, more easily understood by Congress and laymen than the present type.**

### Unanswered Questions

DOES this outline of the bill bear out the accusations of Vinson and anonymous Navy-Marine officers that it carries the "seed of dictatorship?" Is it a "merger" of the armed forces, rather than an improvement of the present "unification"?

These questions should be answered, Congressmen agree.

Last Friday, Vinson's hand presumably was forced when Congress completed action on the long-stymied Government reorganization bill. A section exempting the National Military Establishment was stricken out of the final version of the bill.

**High Administration officials immediately revealed that a "military reorganization plan" would be among the first of the revamping orders issued by the President this week. Whether this is the Tydings plan, or a pending routine proposal to alter the Army Department, could not be learned. And experts were in dispute whether the entire Tydings bill could be put into effect by a presidential order under the new law.**

Anyway, Chairman Vinson immediately announced that House hearings on the bill will begin June 28. The showdown will take place amid the martial surroundings of the House Armed Services Committee chamber.

# The Magazine Rack

*By Katharine Graham*

COLLIER'S hits the jackpot with Lester Velie's "The Fantastic Story of the Tucker Corporation," which must have been written at least six weeks ago and is released the week of the grand jury indictment of Tucker and seven associates.

The collapse of the Tucker bubble took with it some 26 million dollars of big and little people's money. Only 49 cars were ever produced. "What happened to these millions?", asks Velie. Why didn't Tucker get into production? And why didn't the SEC do its policing before people got hurt?

What happened to the money can easily be seen from SEC records quoted by Velie. Officers and promoters took some four million dollars, of which $750,000 went to Tucker. Over a million went to advertise achievements which were not even in the dream stage at the time. The corporation footed the family's living expenses for six months at the Drake Hotel. These included clothes, cameras and entertainment, all charged to the hotel bill. An airplane was purchased from Tucker by the corporation after first paying him $15,000 for three months' rent on it, Velie reveals.

But there are 10 unanswered questions for every one that's answered. How, for instance, did an obscure man without wealth or reputation make off with the Government's prize postwar plum, the 171-million-dollar Dodge plant, when that same man was already in difficulty with the Government on tax fraud charges? Again, asks Velie, how did Tucker raise millions after the SEC questioned the way he handled company money and after California officials had barred his stock as a fraud upon the purchasers?

Facts uncovered by the SEC were published in 15 pages of stilted legalistic English, Velie points out—and Tucker's publicity was easy to read.

* * *

THE NATIONAL GEOGRAPHIC has the most beautiful color pictures of shells from every part of the world. Even to the inland resident, they must have some appeal. And to anyone who has so much has picked up a handful on a vacation stroll along the beach, the matter of shells can become all-absorbing.

* * *

THE REPORTER, which made its debut with a thud instead of a splash, has picked itself off the ground with its fifth issue. It's full of information, well made up and much easier to read. Continuing a discussion of depression vs. recession started last issue, the editors turn to the West Coast, where national problems are most acute.

**Senator Wayne Morse, in his "Creed of a Northwesterner," outlines his plan for combating the trend. Business, especially small business, should be encouraged, Morse thinks. Liberals, he says should revise their ideas.**

There is an illuminating unsigned article on why the port of San Francisco is taking a beating, a Richard Neuberger piece on the need for a Columbia Valley Authority, another one on the possibilities of renewed strife between farmers and migratory workers. On the foreign front, Herbert Elliston, editor of The Washington Post, contributes "Second Thoughts on China," indicating some of the problems which will rise to plague Mao Tze-tung, and Theodore Draper writes a second piece on Franco's role in the Second World War.

* * *

THERE IS no end to the superstitions about how to cure warts. Oddly enough, there is some basis for them in fact. Maxine Davis, in a **Good Housekeeping** analysis of "Warts, Moles and Skin Tumors," tells about a dermatologist who treated 50 school children with physical agents and 50 more by "suggestion." That is, he put colored dye and disconnected X-ray machines on them. Eighty per cent of this group were cured.

It is believed possible, explains Miss Davis, that certain substances in the body, liberated by emotion, "act as curative agents and abate the virus. This is, however, pure speculation." A doctor should be consulted about skin blemishes, she warns, and mostly they use more orthodox methods of treatment than suggestion.

The days of penny-ante poker and bridge at a quarter a corner have gone the way of 8-cent bread, moans Florence Howitt in "We Can't Afford Social Gambling." Most people enjoy the thrill of playing games for money, she concedes, but the thrill doesn't last when it proves too costly. Without being a piker or a poor sport, there are honorable and tactful ways, she suggests, of not losing more than you can afford at the card table.

* * *

ALSO RECOMMENDED: Konrad Heiden's "Why They Confess" in **Life.** This is the tale of a former high Nazi official, Hans Fritzsche, who was a prisoner for months in Moscow's famed Lubianka Prison. He describes methods used to make him confess what the Russians wanted. Only difference between this confession and the innumerable others made in public courtroom scenes, is that Fritzsche was eventually tried at Nuernburg instead of in a Communist court and retracted his confession in part. "Not the most reliable or objective witness," Heiden says of the former Nazi, but "he has spoken and written with a calmness which gives credence to his story." Fritzsche was never beaten or drugged, merely starved, isolated and confined in a cell too small to lie down in. After months of this, he was offered better things.

"Western psychologists don't see the simple fact," he explains, "that hope is stronger than fear. Therefore, hope is more willing to make concessions."

Also recommended: Profiles of John J. McCloy in **Time** and of Senator Frank Graham in the **Saturday Evening Post.**

# BOOKS

## Gunther Reports Kremlin Using Gentle Rein on Some Satellites

*By Sterling North*

**BEHIND THE CURTAIN. By John Gunther. Harper. 363 pp. $3.**

BECAUSE he is hard-working, modest, fair-minded and extremely well versed in first-hand knowledge of Europe, John Gunther has been able to write the best book so far published about Russia's satellites: the unfortunate, poverty-stricken, Communist-dominated, commercially exploited buffer states ringing the terrified Russian colossus on its western front.

JOHN GUNTHER

Accompanying Gunther through the curtain is a little like accompanying Alice through the looking glass. Gunther insists that the Communists actually believe, in a "half-crazy" way, they are speaking the truth when they redefine "Democracy" and "Freedom" and "Law" to suit their own purposes.

That these words have precise meanings with thousands of years of tradition behind them does not bother the parvenu Marxists, who in any case are so busy reshaping history, science, philology, semantics and every other logos in their own image, that they think nothing of twisting "the meaning" while throttling all civil liberties.

Gunther went in through Italy, where the frightening birth rate (400,000 more births than deaths a year) virtually assures Communist domination the minute America withdraws huge financial support.

He found the younger American officers at our Trieste frontier shockingly belligerent. "In fact," Gunther says, "the only time we thought that war was imminent was when we traveled in American domains."

Gunther does not mean by this the Communists have stopped being rude, avaricious, exasperating obstructionists plotting world domination. It merely means that temporarily, at least, they are too weak to want war and are still convinced that a huge American financial collapse in the 1950s will throw the "decadent democracies" into their laps without the danger and expense of open warfare.

**The Iron Curtain in some places is mere chicken wire, as Gunther points out. The British-Polish trade pact, the air lines and rail lines connecting East and West, the surprising carelessness with which frontier guards examined their papers, and the willingness of high Communists to talk to a Westerner—at least one of Gunther's standing—made him feel that the "Curtain" is far from hermetically sealed.**

Despite filth, poverty, tyranny, mismanagement and incredible fear, the satellite states show varying degrees of recuperation from the war. The Poles, for instance, are rebuilding Warsaw with great bravery and high morale. Tito's "voluntary" work gangs are building roads and marching with songs and flags to this unpaid extra labor. The Czechs are deeply depressed.

### Overwhelming Relief

MOSCOW seems to be using a considerable amount of tact in some of these nations. The people are little aware of the behind-the-scenes wire pulling. In any case, they are so happy to throw off the shackles of feudalism that few of them realize how empty are the promises of their new and violent rulers.

**Gunther leaves you with the feeling that, barring some terrible accident or major incident, war may be long postponed and even, perhaps, completely avoided. Tito's form of national communism may spread to other satellite nations and greatly weaken the Russian bear hug.**

Our best bet, however, in the long run is to avoid economic collapse and to prove conclusively that we can make democracy work while evolving toward ever-increasing social justice. Strong, determined, judicious and patient, we may yet save the world from the mounting Red terror.

# Notes on the Margin

*By Lee Grove*

HENRY LOUIS MENCKEN—not "Lewis," as one of the New York papers absentmindedly said a few days ago in re his "Chrestomathy"—is not the only one to take a backward glance over his life and writings. Two biographers are at work: William R. Manchester, Baltimore Evening Sun reporter, and Edgar Kemler, of 520 7th st. ne.

Kemler, who formerly taught political science at Harvard and whose "An Ethical Guide for New Dealers" was published by Public Affairs Press in 1941, expects Little, Brown will publish his book next February.

**Of his book, Kemler says, "It is a biography in narrative form, factually correct . . . an attempt to make sense out of the man's career . . . critical and sympathetic."**

Both Kemler and Manchester mined information from the prodigious collection of Mencken letters in the Princeton University Library and the approximately 90 scrapbooks of Mencken clippings in the Enoch Pratt Library in Baltimore.

Manchester, writing a general biography of Mencken, is winding up his research and expects to be writing by the end of the year. The book will probably be on Harper's list late in 1950.

* * *

*Speaking of Baltimoreans, Lloyd A. Brown, Librarian of the Peabody Institute, is the author of "The Story of Maps," due July 21 from Little, Brown.*

* * *

### Prose 'Faust'

I NOTICED in Jerome Spingarn's article on Huntington Cairns in the June American Mercury that Cairns was working on a translation of Goethe's "Faust." Upon inquiry, it turns out that it is going to be a prose translation, a decision that he did not find difficult to make since "the most successful translation into French, Gerard de Nerval's, was in prose." Cairns is working at it in and around his other writing, to say nothing of his duties at the National Gallery of Art, so it will be a spell before it will be out.

* * *

**Some smart liquor money has been helping out circulation among lawmakers of Virginius Dabney's "The Dry Messiah," biography of Bishop Cannon.**

* * *

### New Winslow

MRS. Anne Goodwin Winslow, who lives outside Memphis but comes to Georgetown to visit her daughter-in-law, Mrs. Randolph Winslow of 3106 P st. nw., has a book on Knopf's list for October. Titled "It Was Like This," it is the story of a mother, her two sons and beautiful adopted daughter in southern Mississippi in the nineteenth century. Mrs. Winslow's "The Springs" made the best seller lists shortly after publication several months ago.

* * *

ALSO of interest along the Potomac: David E. Lilienthal's "This I Do Believe" is expected from Harper in October. "F.D.R.—My Boss," by Grace Tully, private secretary to the late President, is due from Scribner's in September. "The Americas, the Search for Hemisphere Security," by the late Laurance Duggan, is slated by Holt for October.

## Md. Germans Fill a Gap

**THE MARYLAND GERMANS, a history by Dieter Cunz. Princeton. 476 pp. Ill. $5.**

MORE than 50 years ago Frederick Jackson Turner pointed out that the history of the "peopling of America" had not been written, and though historians from Turner to Schlesinger have been conscious of the importance of studies in immigration, many gaps still remain in our knowledge of immigrant groups.

Filling one of these gaps is "The Maryland Germans" by Dieter Cunz, associate professor of German at the University of Maryland. There have been Germans in Maryland for 300 years, and Professor Cunz traces their history down to the present.

**The first wave of immigration began in the decade 1730-40, many coming over the border from Pennsylvania. The wave continued until the Revolution, and these rural-minded, conservative, church-going people founded such settlements as Hagerstown and Frederick.**

In the rural areas, the Germans became Americanized within three generations, but in Baltimore the successive waves of new German arrivals tended to keep alive an awareness of the homeland. It took the First World War, Professor Cunz finds, to Americanize the urban Germans, and the Second World War followed too closely to permit anything more than a brief renascent consciousness of the German heritage.

Professor Cunz has written his book with detachment. He is neither apologetic nor laudatory. His well-written, comprehensive book is a contribution to American history.

L. G.

# Nationalist 'Gibraltar' A Frail One

FORMOSA, From Page 1.

shrewd observers in these parts who advocate that the United States, in concert with other interested Western nations, should take the lead in arranging the neutralization of the island.

### Really a Last Ditch

CAN the Nationalists hold Formosa if left to their own devices? So far as men and materiel are concerned, it is a strong defense point. Moreover, if Formosa should fall, its defenders will have nowhere to flee. For what is left of Chiang's henchmen, Formosa is the end of the line.

The island is self-sufficient in food and has blockade-proof links with the outside world. Its Japanese-built rail and road networks are far superior to any transportation system the Nationalist armies have had before.

Formosa's airfields have enough warplanes to defend its cities and military installations from anything the Communists can yet put into the air. And the Nationalist navy is on hand to deal with any Communist landing attempt.

Formosa's military strength is, however, in danger of being undermined by one fundamental weakness. That is the fact that the majority of Formosa's Nationalist defenders have families in China, and in many cases behind the Communists' "bamboo curtain."

While the Nationalist big shots, who evacuated to Formosa complete with families and relatives and cash, are unquestionably prepared to hole-in, foreign observers on the spot are inclined to think that once Canton and south China fall to the Communists, Formosa's rank and file defenders may wreck all the generalissimo's plans by deciding to call it a day and going over to the Communists — and taking "impregnable" Formosa with them.

# Oil Deal With Mexico Hints Point 4 Possibilities

OIL, From Page 1.

of schools and hospitals have been constructed.

While keeping up her mining industry—Mexico is still the world's leading silver producer—she has put more stress on manufacturing. Tractors, building materials, electrical equipment, chemicals, textiles and many other products formerly imported can now be made at home.

### U. S. Firms Move In

A LARGE part of the capital for these factories has come from the United States. Within the past several years International Harvester, Celanese Corp. of America, Libby, McNeill & Libby, Reynolds Metal Co., Johns-Manville, Marquette Cement, Continental Can Co., Nash-Kelvinator and others have established plants in Mexico with the participation of local capital and under local laws (one of which prohibits requests for intervention of any foreign government).

But international oil interests which usually provide capital in their field have declined to touch Mexico's oil industry with a 10-foot pole. With proved reserves of nearly one billion barrels, and potential reserves somewhere between 5 and 50 times that, Mexico has been unable to get 5 cents from abroad.

Why? The reason cannot be the expropriation of 1938. Many of the expropriated companies have offered to invest if the financial climate were "favorable." By that they mean if Mexico modified her land laws to permit concessions similar to those under which they operated before the expropriation. For 11 years they have been waiting for the financial climate to improve.

Badly as Mexico needed the money—the peso has dropped from 3.6 to about 8 to the dollar since expropriation—she has refused to permit concessions. Oil is her one export crop capable of being vastly expanded. It finds a ready market in a dollar area; last year nearly 70 per cent of her exportable sulplus went to the United States.

EDWIN W. PAULEY
*. . . Back to wildcatting*

Hence, to grant oil concessions, which carry control of production and, indirectly the amount of exportable surplus, would be to give the powers that be in New York and London authority to say how many dollars Mexico could have to spend in the United States.

### Simply Good Business

NO MALEVOLENT motives need be attributed to the oil combines in order to justify Mexico's refusal. The combines are in business to make money. If it were more profitable to produce more oil this month or year in Iran or Saudi Arabia, and less in Mexico or Venezuela, or vice versa, the powers that be would be unfaithful to their corporate trusts if they permitted the economic destiny of any country to sway their judgment.

Their lack of interest in nationalized oil properties, then, is only natural and proper. It would also be academic, since Mexico's struggle for control of her oil has been decided, were it not part of the clinital pattern.

Brazil, a vast underdeveloped area all by itself, has also nationalized her oil resources, potentially as great or greater perhaps than Mexico's. So have Bolivia and Chile. Argentina has nationalized about two thirds of hers and Ecuador about 10 per cent. The combine's lack of interest naturally extends to those countries, too.

Obviously none of them can look for any Point 4 help from the usual capital resources in their key oil problems. And several other nations, where concessions and foreign control are still permitted, have shown a disposition of late to ask a larger share of the revenues and management that could quite conceivably put them in the same category.

When Egypt tightened up on her petroleum laws a few months ago, the concessionnaires halted further development of a promising field that had just been discovered.

Unless some new element is injected into this situation, the inflow of American capital is not likely to exceed a thin trickle. Fortunately, Mexico's experience indicates a new element is at hand, although actually it is only an old American remedy, competition.

### No Corner Grocers

WHAT Mexico did was to interest a group of independent oil men. In the oil industry the term "independent" is variable and nebulous. It is used here as opposed to "major," the term usually applied to the 20 largest American companies.

An independent may be engaged in producing, transporting, refining or selling oil at corner service stations, or any combination of those occupations, but is not to be confused with, for example, a corner grocer. A Texas independent oilman once established an 80-million-dollar trust fund for a college without having to skimp in his old age.

The three independents who signed the peace treaty in the offices of Pemex on stately Avenida Juarez were tall, lanky Ed Pauley, now returned to his preferred role of wildcatter; stoutish, florid Samuel Mosher, president of one of the leading independents on the West Coast; and Ralph K. Davies, Wartime Deputy Petroleum Administrator, who heads a group of independents operating mostly in the Midwest.

Briefly, what they agreed to do was spend 20 million pesos looking for oil and to turn over whatever they find to Pemex. Their profit will be 15 per cent of the oil from wells drilled on land, 16 per cent in shallow water and 18½ per cent offshore. They have no control of the oil once found, except their share.

Why did they sign this contract that the majors declined to touch with a 10-foot pole? Well, there is a lot of oil still to be found in the United States, but discoveries are getting smaller and more costly every year. The 10 companies Davies signed for are importing oil from Texas and other States now and will have to go farther afield eventually.

### Vast Surveys Needed

THIS interest by independents in foreign sources of oil is a postwar development. For the past 25 years there has been plenty of oil at home to keep them busy. The combines picked up most of their vast holdings during this period almost by default; no other American companies were much interested.

Now that the independents realize our fields cannot keep on supplying 60 per cent of the world's needs indefinitely, a world-wide oil hunt is on. The same 10 companies that hold a third interest in Mexican American not long ago were successful bidders in the Kuwait Neutral Zone, at the head of the Persian Gulf. Other independents are in that same region, in Syria and Canada, and are anxious to branch out into other parts of the world.

One of their chief concerns is, what parts? Their new interest will be of little practical use to Point 4 until large-scale exploration has spotted promising locations for their drilling rigs. The procedure for oil development on our own public lands suggests one course of action.

RALPH K. DAVIES
*. . . For 10 companies*

The United States Geological Survey is constantly assembling data for large-scale maps of underground formations in which oil and other minerals may be found. From these maps the Interior Department, charged with leasing public oil lands, selects areas that show structures favorable to the accumulation of oil and offers them to the highest bidder.

Oil company geologists then make detailed studies of the most promising structures before submitting sealed bids. The highest bidder is allowed a certain length of time to drill wildcat wells that alone can tell whether oil is present.

### Control Is Retained

MANY independent oilmen believe that some such plan on an international scale would boost foreign oil development tremendously. The areas they have gone into in the Kuwait Neutral Zone, Mexico and Canada are in or near proved structures, where preliminary surveys already have been made.

If the countries with oil resources could make the large-scale surveys, perhaps with our financial and technical help, they could auction off rights in favorable areas to the highest bidder. The independents, alone or through joint operating companies like Mexican American, are able to finance the detailed studies and drill the wildcat wells.

This element of competition would enable governments—outside the United States most oil reserves are owned by governments—to choose the best financial deal and still keep the measure of control envisaged in Point 4.

A start has been made in this direction by the House Interstate and Foreign Commerce Committee, several members of which visited Mexico last year in an effort to end the oil war and study its causes.

"The committee already has urged appropriate lending agencies," said Chairman Robert Crosser, "to give every consideration to loans to Mexican American companies for exploration on a substantial basis. It is too early to say just how the problem can be worked out, but a solution is as important to us as it is to Mexico and other countries."

We have the ingredients for a solution that can make Point 4 more than a fine phrase to tens of millions of people in undeveloped areas of the world. We have the resources. We lead the world in oil technology. We have more wildcatters champing at the drilling bit than any country on earth.

But perhaps our greatest asset will be the example of the three maverick oil men who put up their money without demanding domination of a nation's economy in return. Now we can say it has been done—in c

**Morley Serves Bouillon Cubes**

# Song of a Discontented Cricket

**THE MAN WHO MADE FRIENDS WITH HIMSELF. By Christopher Morley. Doubleday. 275 pp. $3.**

RICHARD TOLMAN, Morley's hero and alter-ego in this curious novel, probably stated the situation most concisely when he said: "You don't want to read a whole book of aphorisms. It's like eating a meal of bouillon cubes."

MORLEY

Unfortunately, this spiritual autobiography of a Long Island commuter, literary agent, wit, wag and erudite "10 per center," is composed almost exclusively of aphorisms, adages, proverbs, apothegms, puns and wry prophecies for the Atomic Age.

Tolman cracks wise to keep himself from cracking. His Negro cook at one end, and his blond secretary at the other (no less than his business partner and mistress in New York, or his visiting twin nieces, Gin and Ginger), exist for only one reason, to listen to interminable Tolmanisms fairly sampled below:

**"Age, I remind myself, is when you like to think that other people aren't having the fun you had."**

**"English is such a muffled and muzzled language. Latin goes after meaning like a dentist."**

**"A woman who quotes Chaucer can be forgiven anything."**

"Printing is about 500 years old and is still only bearable by careful choices. It's a long adolescence."

"There are two ways of calming yourself: either by tearing up papers or having a snort of gin."

"I had been reading a translation of 'The Odyssey' and I was startled at the number of punts Homer kicked in the end zone, over the heads of young students and most of their profs."

Occasionally Tolman sobers up enough to achieve not only wit but wisdom. For instance, the following is pretty sound literary criticism:

"I still think that Thackeray, for long-haul, and Max Beerbohm for the medium-haul, and Pearsall Smith, for short-haul, were the best writers (in English) of the past century."

**This is a book about (not for) suburbanites and commuters; word-wizardry wasted on a witless world; random jottings for a time capsule; an opera for one voice. The pitch is that of a discontented cricket on the hearth. It should bear a warning sign: "CAUTION, man talking to himself." Or maybe the subtitle, "A Truck Load of Cab Wit."**

Tolman's (or maybe Morley's) other self is the strange man we never meet or quite overtake in this facetious fantasy. The reader will always wonder if the hero ever has or ever will find himself.—S. N.

*"The Man Who Could Grow Hair" (Knopf, $2.75) records the cockeyed adventures and misadventures of Reporter William Attwood on postwar assignments in Europe and Africa. The above illustrations from the book are by Roger Duvoisin*

**The Logical Extreme**

# A Terrifying Prevision of 1984

**NINETEEN EIGHTY-FOUR. By George Orwell. Harcourt, Brace. 314 pp. $3.**

HOW OLD will you be in 1984? That is, if you survive the atomic war, the world revolutions, the keen-eyed vigilance of the Thought Police and the general destruction of everything now known as culture?

**Well, in that year, according to George Orwell, it will be very hard for you to remember what life was like back in these good old days, because the Truth Ministry of Oceana will be rewriting history to conform to the Party Line on a day-by-day basis.**

It will be treasonable for you to remember any false prophecies of the Inner Party, and impossible for you to verify your doubt in any case. Why? Because all the official records will be altered regularly to make the pronunciamentos of Big Brother seem omniscient. The picture of Big Brother, incidentally, will adorn millions of buildings, including those which in some remote era were quaintly known as churches.

### Spy and Spouter

YOU will live in one squalid room, always in view of the telescreen, a two-way instrument of torture which can never be turned off, which bombards you with propaganda while spying upon your every word and motion; gets you out of bed on the dot, puts you through rigorous exercises, and screams at you if you so much as scowl in protest.

The language you use will be "Newspeak," which will help you "doublethink." You will celebrate Hate Week, in which you will be expected to hate Oceana's latest enemy, even if last week that enemy was an ally.

**Orwell, who served in the Spanish civil war for the Loyalists and was badly wounded, says, "What I saw in Spain and what I have since seen of the inner workings of left wing political parties have given me a horror of politics." He admits that he hates all "smelly little orthodoxies" such as "communism and astrology."**

GEORGE ORWELL
*. . . Underrates the atom*

But his Brave New World, which is as terrifying as that envisioned by Aldous Huxley in "Ape and Essence," is not necessarily communistic. It is merely the quintessence of dictatorship (whether Left or Right): big government carried to its logical extreme.

### Underrates Atom

ALTHOUGH this novel by the author of "Animal Farm" is a timely warning which holds the reader as the Ancient Mariner once held the Wedding Guest, it has a number of flaws.

It probably underestimates the damage of an atomic war; overestimates the probability of any "gentleman's agreement" to keep great power groups from using the bomb a second time, and carves the world into three unlikely spheres of influence.

**The city of London, instead of being the capital of Oceana (England, North and South America, Australia and South Africa) wouldn't even be on the map after an atomic war of the sort Orwell imagines. Eurasia (power number 2) and Eastasia (power number 3) would be much more likely to be each other's continuous allies rather than occasional enemies.**

There is but one alternative to the unspeakable terror which every thoughtful and sensitive person knows may lie ahead, and that is world federation. If we have not the courage and intelligence to federate in a peaceful and democratic union, we probably deserve just such a communal concentration camp as Orwell pictures.

—STERLING NORTH

# In a Nutshell

**COME CLEAN, MY LOVE. By Rosemary Taylor. Crowell. 245 pp. $3.**

THE perfect gift for the sick friend or voyager. This sprightly, entertaining novel by the author of "Chicken Every Sunday" has a chuckle on every page, with belly laughs by the chapter. Wyatt Brucie was happily living on mother's alimony, until Dad moved to Australia, leaving a half interest in a broken-down laundry—and no more alimony. Wyatt plans to marry Cordelia, who has barrels of money, but neither has any sex appeal for the other. Then there's Janey, who has enough "it" to be called "they," and Rusty—who gives Cordelia a "V-Plus" feeling. When all four start to put the laundry in the black, plenty of good clean fun erupts. Gosh, running a laundry must be something awful, but they make it seem like heaven on earth, complete with termites under the boiler room. Very good reading.

ROSEMARY TAYLOR
*Author of "Come Clean, My Love"*

**A HANDBOOK OF SLAVIC STUDIES," Leonid Strakhovsky. Harvard. 753 pp. $12.50.**

IN "A Handbook of Slavic Studies," Leonid Strakhovsky and the Harvard University Press have provided an invaluable guide to Slavic history and culture.

While, as might be expected, much attention is given to Russia, Poland and Czechoslovakia, the Slavic cultures of the Balkans have not been slighted, or such minor entities as the Wends, or Sorbs, along the Spree River in Germany. The Handbook thus not only provides a sound core of information about the obvious but gives information about splinter cultures that is not elsewhere available.

The book ranges from a discussion of the origins and early migrations of the Slavs to the end of World War II. It is the work of 18 scholars, who wrote a total of 28 chapters. As is inevitable in a book of many authors, the organization and presentation of the material is not always as orderly as one might wish, but this shortcoming is minor in a work of this importance—a work that will be a cornerstone in the libraries of the growing segment interested in the largest linguistic group on the European continent.

**QUARTET. Stories by W. Somerset Maugham. Screen-Plays by R. C. Sheriff. Doubleday. 189 pp. $2.50.**

THESE are the four fine Maugham short stories adapted for the screen by R. C. Sheriff and filmed in England as one motion picture. Inclusion of the screenplays with the stories gives an interesting insight into cinema technique and also reminds the reader of the moral glossing over of some of Maughman's incidents in the film production.

Of the four stories, each prefaced by Maugham's own comments, "The Colonel's Lady" is perhaps best known. It is the story of the earthbound British squire whose wife writes a book of poetry. "The Facts of Life" is good comedy about a son who disproves his father's excellent worldly advice; "The Kite" is a psychological study bound with the silver cord, and "The Alien Corn" concerns a wealthy family and a would-be artist heir.

**AN INTRODUCTION TO ZEN BUDDHISM. By Daisetz Teitaro Suzuki. Philosophical Library. 136 pp. $3.75.**

DR. SUZUKI, professor of philosophy at Otani University, Kyoto, and a prominent Buddhist scholar, presents an introduction to the speculative mysticism of Zen, an important Japanese sect. The translation is down to earth and readable, and there is an interesting introductory essay by Dr. Carl G. Jung.

## Books Out This Week

THE BENDING CROSS: A BIOGRAPHY OF EUGENE VICTOR DEBS, by Ray Ginger (Rutgers, $5). Life of the founder of the American Socialist Party.

OIL! Titan of the Southwest, by Carl Coke Rister (University of Oklahoma, $5). A history.

GRANGER COUNTY: A Pictorial Social History of the Burlington Railroad, by Lloyd Lewis and Stanley Pargellis (Little, Brown, $5). America's westward movement as seen by a railroad.

ALEXANDER POPE'S PRESTIGE IN AMERICA, 1725-1835, by Agnes Marie Sibley (Columbia, $2.50). Criticism of Pope's work in America and an estimate of his popularity.

VIRGIN ISLANDS, by Fritz Henle (Hastings, $3.50). Photographs.

EXPERIMENTS ON MASS COMMUNICATION, by Carl L. Hovland, Arthur A. Lumsdains and Fred B. Sheffield (Princeton, $5). The use of films in World War II.

POLICY AND ADMINISTRATION, by Paul H. Appleby (University of Alabama, $2.50). Public administration and the citizen.

THE CATHOLIC REFORMATION, by Pierre Janella (Bruce, $4.50). The Catholic reformation as a continuation of the fifteenth century humanism movement.

ALONG YELLOWSTONE AND GRAND TETON TRAILS, by Joyce and Joseph Muench (Hastings, $2.75). Photographs of the two national parks.

ENGLAND'S CLIMBING BOYS, by George L. Phillips (Baker Library, Harvard). History of the abolition of child labor in chimney sweeping.

ECONOMIC SURVEY OF ENGLAND IN 1948, by the Research and Planning Division, Economic Commission for Europe (Columbia). Statistics and indices.

YEARBOOK ON HUMAN RIGHTS FOR 1947, a United Nations publication (Columbia, $6). Constitutions, laws and usages of nations regarding human rights.

THE HIGH COST OF VENGEANCE, by Freda Utley (Henry Regnery, Hinsdale, Ill., $3.50). An analysis of America's policy in Germany.

THE CHARTCRAFT METHOD OF POINT-AND-FIGURE TRADING, by Ernest J. Staby (William-Frederick, $2, paper). A scientific approach to the mechanics of stock market trading.

## Best Sellers

**FICTION**

1—POINT OF NO RETURN by John P. Marquand (Little Brown).
2—FATHER OF THE BRIDE by Edward Streeter (Simon & Schuster).
3—DINNER AT ANTOINE'S by Frances Parkinson Keyes (Messner).
4—OPUS 21 by Philip Wylie (Rinehart).
5—CUTLASS EMPIRE by F. Van Wyck Mason (Doubleday).
6—THE BRAVE BULLS by Tom Lea (Little Brown).

**NONFICTION**

1—CHEAPER BY THE DOZEN by Frank B. Gilbreth, jr., and Ernestine Gilbreth Carey (Crowell).
2—SEVEN STOREY MOUNTAIN by Thomas Merton (Harcourt).
3—PEACE OF SOUL by Msgr. Fulton J. Sheen (Whittlesey).
4—THE GREATEST STORY EVER TOLD by Fulton Oursler (Doubleday).
5—BEAU JAMES by Gene Fowler (Viking).
6—WITH A FEATHER ON MY NOSE by Billie Burke (Appleton-Century-Crofts).

# Bureaucrats Defended for Policy Acts

**POLICY AND ADMINISTRATION, by Paul H. Appleby. University of Alabama Press. 170 pp.**

PAUL APPLEBY writes critically of those "practitioners of public administration" who are "too busy, or temperamentally disinclined, to make systematic formulations of their learning." He is not one of this ilk. He has held important jobs in the Federal Government (e. g., Undersecretary of Agriculture, Assistant Director of the Budget). And this book demonstrates he is able to sit back, think and then put on paper significant ideas as to a public official's work.

Here he writes of the policy-making responsibilities of officials in the executive branch. This amorphous term, "to make policy," is irritatingly vague. Essentially, Appleby contends, any good official in the doing of his job necessarily interprets the laws Congress has enacted, and decides individual cases in ways which constitute making policy.

**But it has long been contended that executive officials shall simply "execute" the laws. Congress makes the laws and the courts interpret them. This is as the textbooks would have the young believe our Government works. Hence, we are periodically shocked when a congressional committee holds a bureaucrat up to public opprobrium as having "gone beyond the intent of Congress" in making his day-to-day decisions. We want, it is said, a government of laws, not of men.**

Nothing in these six short lectures which Dean Appleby gave at the University of Alabama will solve this long-standing rivalry among the three separate branches which distinguish our Government. Yet this book will, it is to be hoped, lead to more reasoned consideration of the role of the bureaucrat.

He is not a power-drunk transgressor when he uses his best judgment to interpret the statutes Congress has passed; this is his bounden duty. He should have opinions as to the purposes the law is to accomplish and make his decisions accordingly. Indeed, Dean Appleby would certainly agree with Wayne Coy's statement: "The problem children of public administration are those administrators whose banner reads, 'Tell me what to do and I'll do it'."—JOHN J. CORSON.

# A Socialist Contradicts His Thesis

**WORLD IN TRANSITION. By G. D. H. Cole. Oxford. 646 pp. $6.**

ORIGINALLY published in England in 1947, this is a British Socialist's view of the world today and what should be done about it—revised and partly rewritten for the American reader. It is an economic interpretation of history and politics, openly so.

Professor Cole begins by describing his presuppositions with a candor most authors seem to lack. Unfortunately, this refreshingly honest approach is in good measure canceled out by some of the subsequent text.

**One wonders, for instance, if he reflects accurately the thinking of Labor Party leadership when he expresses the belief that the bulk of working people in western Europe, including Britain, would decline to fight in any war between the United States and Russia. Or when he declares that while the Soviet system "does possess totalitarian characteristics," he accepts "Soviet democracy as a legitimate form of democracy."**

Such misuse of the word "democracy" to describe two entirely different things inevitably blurs the distinction he elsewhere draws clearly. For Professor Cole's central message is that western socialism differs politically from Soviet communism as much as it differs economically from American capitalism. Indeed, his remedy for a critically divided world is that only a third force of western socialist union can interpose to keep the two great rivals apart—not bring them together.—T. K. F.

**Thespian or Bohemian?**

# A Case Made for Poe As Misplaced Actor

**THE HISTRIONIC MR. POE. By N. Bryllion Fagin. The Johns Hopkins Press. 289 pp. $4.**

"ONE is forced to conclude that Edgar Allen Poe, child of actors, was himself, both consciously and unconsciously, an actor. He had somehow, by a combination of circumstances, missed his true vocation and destiny . . .

**"Generously endowed by nature to play a richly romantic role, at a time when the romantic gesture was the fashion on the stage and in the drawing room, he played it both in his life and in his writings, and played it to the hilt. His fascination was the unfailing fascination of the theater."**

So N. Bryllion Fagin, associate professor of English and drama at Johns Hopkins University, and director of its playshop, sets forth the theme of his book.

### Not 'the Thing'

IN ENSUING chapters—one is almost tempted to call them essays—Professor Fagin brings out such points as:

1. Poe may not have gone on the stage himself because it was not the thing for a well-born Virginia gentleman to do, and Poe always considered himself well born.

2. **Poe was an excellent dramatic critic, with a good knowledge of drama and stagecraft, and was ahead of his time in calling for a more realistic theater.**

3. There is considerable theater technique revealed in Poe's poems and stories; his settings and his attention to lighting are especially noteworthy in this connection.

4. Poe's works dramatize well.

5. Poe's life does not dramatize well; "Perhaps Mr. Brooks Atkinson said it all: placed on the stage, Poe turns actor."

### Simpler Classification

NOT all of Professor Fagin's points are of equal strength, as he would probably be the first to admit. Point one above is certainly speculation, and the fact that Poe's life does not dramatize well does not necessarily indicate that he missed his vocation—though the chapter in which the efforts to dramatize Poe's life are reviewed is one of the best in the book.

**Indeed, for all the presentation of evidence, one cannot escape the feeling that the theatrical qualities of Poe are largely characteristics common to the Bohemian, or Byronic, type of romantic.**

The English Essayist John Foster, in a pioneering essay in the nascent days of Romanticism, before Poe was born, noted this type with its "great aversion to the common modes of action and languages, and an habitual affectation of something extraordinary."

**Perhaps Professor Fagin would agree, for he writes, "One other hope I must express; it is that this book does not convey the impression that I have somehow succeeded in solving the riddle of Poe's personality . . . All personality is complex and that of Poe was more than normally so."**

If Professor Fagin has not solved the riddle, he has brought out another aspect of Poe, in a book that sometimes meanders but is engaging in approach.

—L. G.

# *Sympathetic Anne Boleyn*

**THE KING'S PLEASURE. By Jean Plaidy. Appleton-Century-Crofts. 302 pp. $3.**

ONE of the most romantic figures in history is Anne Boleyn, the second wife of Henry VIII and the most famous of his many spouses. Jean Plaidy writes a sympathetic and charming account of Anne's rise from an obscure gentlewoman to the Queen of England.

During the four years before her marriage she was the envy of the most extravagant court in English history. The King was completely devoted to her. But after three years of marriage, it was the once devoted King who decided to desert Anne to her enemies. So he let the cunning Cromwell build up an ugly, false case against the only woman he had ever really loved.

Intertwined with Anne and Henry in this story are such figures as Sir Thomas More, who died for his ideals; the brilliant poet Thomas Wyatt, who loved Anne; unhappy Lady Jane Rochford; the young musician Mark Smeaton, who was accused falsely of being Anne's lover, and pathetic Katharine of Arragon. The characterizations of Henry VIII and Anne Boleyn are excellent. DORIS BOMAR.


"Strong drama . . . excellent entertainment!" —CHICAGO TRIBUNE

Frank Yerby's romantic novel of New York's "Robber Baron" era.

Pride's Castle

$3.00 at all bookstores, DIAL

LEAMINGTON BOOK SHOP

RECENT SHIPMENT FROM LONDON OF FIRST EDITIONS, FAMOUS PRESS BOOKS, EARLY ENGLISH BIBLES, BOOKS WITH FORE-EDGE PAINTINGS.

The first editions include a large selection of Dickens, $5-$8.50, in original parts, $30-$82.50. The first issue of "Forsyte Saga," Galsworthy, with A. L. S., $23.50. The celebrated "Jungle Books" of Kipling, $38.50. A very beautiful copy of Fielding's "Tom Jones" six volumes, each first issue, $115.

THE FIRST ELZEVIR CICERO, one of the most notable productions from this famous press, ten volumes, all beautifully bound in hand tooled full morocco, $75. Books that will add charm and character to distinguished libraries.

"The Matthew's Bible," 1549, is the Earliest English in the collection, which includes two Genevan (Breeches) and the "Small Bishops," 1577, the latter exceedingly rare, only two other copies are known.

ALWAYS IN STOCK, CHOICE ITEMS FOR THE COLLECTOR OF FIRST EDITIONS AND INCUNABULA

1713 K ST. N.W. RE. 5258

READ BLOOD AND THIRSTY By FRANCIS BONNAMY

A BLOODHOUND MYSTERY

Another swift and baffling Francis Bonnamy case...$2.50

DUELL, SLOAN and PEARCE

Read the book that anticipates tomorrow's headlines

JAMES P. WARBURG'S Last Call for Common Sense

The showdown on American foreign policy is imminent. This book meets the growing demand for intelligent information on our true position in the present crisis.

CARL SANDBURG says: "If it should be that World War III comes, James P. Warburg is already shriven of all guilt. Warburg comes as a reporter and historian of the present world scene. *Last Call for Common Sense* is perhaps the greatest 'pamphlet' of our time—amazingly clean of the malice, anger, and hate not required for this hour. He reminds one of Lincoln's 'House Divided' speech and its opening line, 'If we could first know where we are and whither we are tending, we could better judge what to do and how to do it.'" $3.00

HARCOURT, BRACE AND COMPANY

A SPLIT SECOND IN ETERNITY

The Ancients Called It COSMIC CONSCIOUSNESS

Must man die to release his *inner consciousness*? Can we experience *momentary flights* of the soul—that is, become *one with the universe* and receive an influx of great understanding?

The shackles of the body—its earthly limitations—can be thrown off and *man's mind can be attuned* to the Infinite Wisdom for a flash of a second. During this brief interval intuitive knowledge, great inspiration, and a new vision of out life's mission are had. Some call this great experience a psychic phenomenon. But the ancients knew it and taught it as *Cosmic Consciousness*—the merging of man's mind with the Universal Intelligence.

Let This Free Book Explain

This is *not* a religious doctrine, but the application of *simple*, natural laws, which give man an insight into the great Cosmic plan. They make possible a source of great joy, strength, and a regeneration of man's personal powers. Write to the Rosicrucians, an age-old brotherhood of understanding, for a *free* copy of the book "The Mastery of Life." It will tell you how, in the privacy of your own home, you may indulge in these mysteries of life known to the ancients. Address: Scribe K.Z.H.

The Rosicrucians

SAN JOSE (AMORC) CALIF., U. S. A.

THE EASIEST WAY TO BUY All Your BOOKS and RECORDS

Mail this coupon to:
BRENTANO'S 1322 F STREET N.W. WASHINGTON 4, D. C.
BOOKSELLERS TO THE WORLD

I enclose $..... Charge — C. O. D.—
(PRINT TITLES) .....
.....
.....
NAME .....
ADDRESS .....
CITY ..... ZONE ..... STATE ..... P

BRENTANO'S RECORD DEPT.
Serving the finest in music—Specialists in foreign & domestic recordings

BEHIND THE CURTAIN Just Published

The new book by JOHN GUNTHER author of INSIDE U.S.A.

JOHN MARQUAND says in the *Book-of-the-Month Club News:* "Like thousands of his other readers, I have travelled with John Gunther Inside Europe, Asia, South America and through the U.S.A. . . . Few, if any, of his contemporaries can touch his trained and disciplined ability to estimate a world situation or to explain it vividly, lucidly, and delightfully to the average reader. Personally, I think that his latest, *Behind the Curtain,* is the best book he has ever written . . .

**"BEHIND THE CURTAIN is the most complete and absorbing picture that anyone has given us of those buffer states that stand between the rights of the individual as we know them and 'the democracy' of communistic dictatorship. This is a book for everyone, because everyone will understand it, and anyone who is worried about the world today will surely be less bewildered after reading it."**

*A Book-of-the-Month Club Selection • At all bookstores $3.00*

HARPER & BROTHERS 49 East 33rd Street, N. Y. 16

**The Book Mart**

*Literary Services*

REVIEWS, PAPERS, THESIS WORK prepared to requirements. Scholarly specifications, experience and facilities. AUTHOR'S RESEARCH BUREAU, 516 5th Ave., N. Y.

WRITERS' COLONY in N. H. Mts. Priv. Instr., Mildred I. Reid. 2131 ½ Ridge, Evanston, Ill.

*LOCAL*

Watch for Our 1ST ANNIVERSARY SALE During July 4 Weekend THE AIRPORT BOOK SHOP NATIONAL AIRPORT ST. 6580

*Medical Books*

Medical Books Full Selection of Professional Books MEDICAL CENTER BOOK SHOP 2107 Pa. Ave. N.W. NA. 7515

*Books Located*

ANY BOOK quickly located. Free 36-page catalog. MID-WEST BOOK SERVICE, 6301 Kensington, Detroit 24, Michigan.

*Publishing Printing Bookbinding*

WILLIAM NORWITZ CO. Binding and rebinding of religious, scientific technical, medical, educational and financial books and periodicals. 913 12th St. N.W. NA. 4110

EDWARD F. GRUVER CO. Noted for skilled craftsmanship—specializing in leather bound books for presentations, rare and first editions, guest books. Recovering table and desk tops. Embossing in gold. Paper ruling blank books and loose-leaf binders. 1211 PA. AVE. NW., WASH. 4, D.C., NA. 0173

*Out-of-Print*

REGISTER your out-of-print book wants with me for effective inexpensive service. NATHAN SIMONS, 3440 Gates Pl., N. Y. 67.

*Religious*

BIBLES AND RELIGIOUS BOOKS Prayer Books, Hymnals PURSELL'S BOOK STORE Religious Goods for Protestant Churches Since 1865 807 G St. N.W. DI. 1841

*Books Wanted*

WE BUY BOOKS Telephone DI. 5007. Bargain Book Shop. Open weekdays and Saturday 9 A. M. until 9 P. M. 808 9th St. N.W. (between H and I Streets.)

*Offerings*

EARLY BOOKS OF TRAVEL IN AMERICA AFRICA AND THE PACIFIC also old Decorative Maps of all parts of the World. Write for catalogue or send list of "wants." FRANCIS EDWARDS, LTD., 83 Marylebone High Street, London, W. 1., England.

Technical Books Advanced texts on Mathematics, Physics, Electronics and all phases of engineering. STUDENTS BOOK COMPANY 2107 Pa. Ave. N.W. NA. 7515

PARAGON BOOK GALLERY We specialize exclusively in books on CHINA AND JAPAN and have a large stock on Sinological and related subjects in all languages. Write for catalogue No. 5. "Books on Japan," all subjects, in Japanese and Western languages. Our next catalogue "Varia Sinica," a selection of rare and out of print books, periodicals and bibliographies on the Far East, will be issued after Labor Day. Want lists desired. Offers invited. PARAGON BOOK GALLERY at the Peter Stuyvesant Hotel 2 W. 86th St., N. Y. 24. SChuyler 4-2810.

ATHEIST BOOKS—32-page catalogue free Truth Seeker Co. 38 Park Row, New York

WASHINGTON AREA AFFAIRS

# Moving Day on Capitol Hill Turns Back the Clock for the Senate

New-York Historical Society.

*Henry Clay pleads for his California compromise on the floor of the old Supreme Court chamber in 1850. Two rows behind him, head resting on his left hand, sits Daniel Webster. The painting is by Peter Frederick Rothermel*

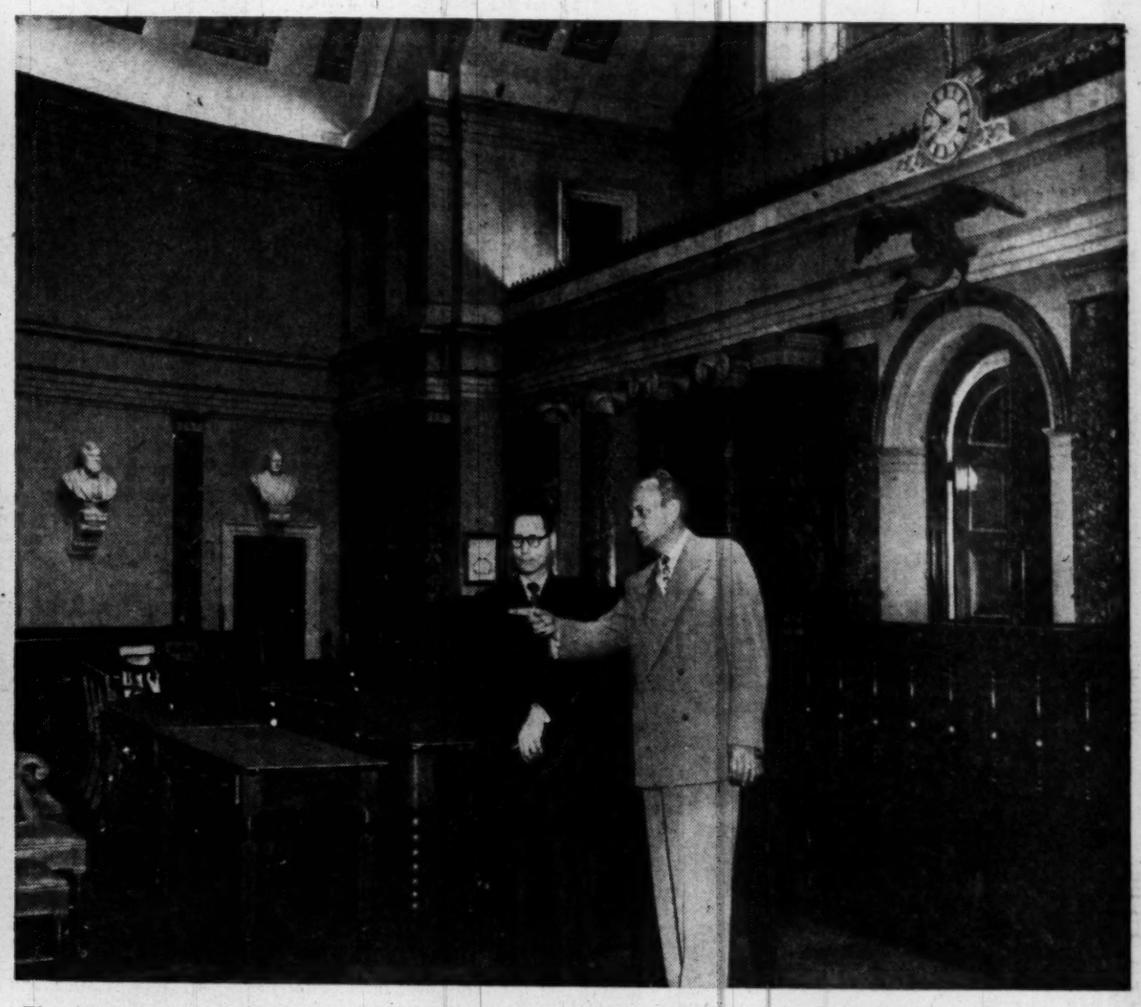

*The old Supreme Court chamber as it is today, with Senate Sergeant-at-Arms Joe Duke (left) and Majority Leader Scott W. Lucas (D., Ill.) figuring out the seating arrangements. Note that the old visitors' galleries have been removed*

*By Thomas Winship*
*Post Reporter*

IN TWO weeks, a 4½-million-dollar remodeling job of the Senate and House chambers will push our lawmakers into cramped quarters.

The Senate will return to its old stand—the Supreme Court room in the center of Capitol. There the Senate held forth from 1810 to 1859. The Supreme Court then moved in until 1935.

Even the nine-man High Court used to complain of no elbow room when it heard a controversial case in that tiny, low-domed chamber.

The House will camp out in its relatively spacious Ways and Means Committee room in the new House Office Building.

The temporary shift will shut off one of the best shows in town. The public will not be allowed to watch the sessions speeding toward adjournment. There's no gallery space in either meeting place.

But you do not hear much complaining from the Senators and Representatives. They have seen the blueprints of the biggest renovation of their permanent homes since Congress started using them 90 years ago. The work will give them a safe roof overhead, better lighting, better acoustics, better air-conditioning—and more comfortable chairs.

Moving is set for the weekend of July 2 to 4.

The actual order for moving must be approved by House and Senate resolutions. If the carpenters' strike continues, moving day may be postponed.

## A Plywood Curtain

ALREADY construction shacks, piles of lumber and iron girders litter the Capitol grounds. Two freight elevators, running to both chamber roofs, are ready to operate. And a tantalizing plywood curtain has been thrown up around the Capitol to guard materials and make sidewalk superintendents keep their distance.

Meeting in the richly historic old Supreme Court chamber is an old story to the Senate. Besides its 1810-59 tenancy, the "greatest deliberative body in the world" spent a month in the little circular room in November, 1940, while its sagging roof was given patchwork reinforcement.

The Senators will recall—and there may be speeches about it—that within the chamber's walls the curtain fell for the last time on the parliamentary careers of three of our most brilliant actors—Calhoun, Clay and Webster.

One of the high points of the three gentlemen's prowess in Senate debate took place there with their participation in the row over the California Compromise of 1850. Clay offered the middle-of-the-road solution which let California enter the Union as a free-soil State. Calhoun attacked it bitterly and Webster supported it in a sensational speech.

But the Senate story in the old Supreme Court room was not all brilliance and dignity. History books tell a dramatic tale of Congressman Preston Brooks of South Carolina breaking a cane over the head of Senator Charles Sumner of Massachusetts while the latter was sitting at his Senate desk. The assault took place May 19, 1856, as an outgrowth of the Kansas slavery wars.

Sumner's injuries disabled him for years. But "Bully" Brooks became the hero of the South.

First man to preside over the Senate in this courtroom was Vice President Thomas Jefferson.

## An Echo of History

IN THE tiny room, the Senate solemnly heard the Monroe Doctrine pronouncement 126 years ago. About 35 Senators were told that aggression in any part of this hemisphere would be considered "dangerous to our peace and safety."

As the Senate timetable now looks, that same chamber will be the forum for a bigger body, representing a bigger Nation, to debate an analogous issue on a bigger scale—the North Atlantic Pact.

This time the Senate will accept or reject the Nation's pledge to help protect the peace and security of an area embracing not only this hemisphere but many countries in western Europe.

*The Ways and Means Committee room where the House will meet. It's really a vast chamber, and Clerk of the House Ralph Roberts is confident he can crowd in enough chairs to accommodate all 435 members. The man in the background of the picture is Representative Pace of Georgia*

*Not at all so optimistic are Harold Beckley (left) and Bill Donaldson, superintendents, respectively, of the Senate and House Press Galleries. They are shown concentrating on Donaldson's problem in the Ways and Means lounge, where the House contingent will stack its copy pencils*

The 435-member House will find its temporary setup a little easier to take. The huge Ways and Means Committee room was the scene of the Lend-Lease hearings and briefings to Congressmen by the top military leaders during the war. The lore of this room is relatively limited, since it was completed only 16 years ago.

Until 1857, the House met in the room that is now Statuary Hall. There Representative John Quincy Adams fell unconscious during debate. He died two days later.

## Only Two Rate Desks

JUST HOW will moving to these temporary quarters shake up the routine of the members of Congress and the hundreds of other people on the Hill who make the legislative process click?

First, pomp and privacy—the lawmakers do have some—will go out the window.

In the Supreme Court room, the Senators will not have their desks on which to pile books and papers and to lean against—a godsend during a long speech.

Only Majority Leader Scott Lucas (D., Ill.) and his minority counterpart, Senator Kenneth Wherry (R., Nebr.), will rate desks.

The straight-backed benches now in the Supreme Court room will be moved out. Each Senator will get his own comfortable chair.

Senate Sergeant-at-Arms Joe Duke, who believes he can make the actual move in a day or two, will mark each chair before moving it to the new quarters. "I'd be in terrible Dutch if I switched chairs on the boys," he said yesterday.

House members won't bat an eye at the thought of being deskless for a few weeks. They never have had that luxury.

The seclusion of the Senators' private ground floor dining room will be shaken. Workmen will travel to and from the roof via one of the dining room windows. The laborers will also take over the Senators' special elevator.

That's the word from the Senate and House renovation watchdog, Capitol Architect David Lynn, as outlined in his recent eviction notice to all Senators.

## A Voice for Press

BUT even more handicapped than the lawmakers, will be the newsmen who tell the world what Congress is up to.

New York Public Library

*A sketch of the to-do in the old Supreme Court chamber when Representative Preston Brooks of South Carolina belabored Senator Charles Sumner of Massachusetts with a cane. The issue was the Kansas slavery wars. Notice Democratic Senators laughing in the background*

In both the Senate and House tempos, reporters will be jammed together in back rows on benches within arm's reach of the legislators.

The Senate and House Press Gallery superintendents—Harold Beckley and Bill Donaldson, respectively—will move their press tables, phone booths and other paraphernalia lock, stock and barrel into public lounges and hallways directly outside the two temporary chambers. Senators and House members will share their regular private washrooms with reporters, but the Senate's Democratic and Republican cloakrooms will remain sacred territory.

Some people who have seen the Supreme Court room and noticed the small gallery above the judges' bench might ask: Why can't they let spectators sit there? The answer is simple. It is filled with air-conditioning equipment.

At one time Dave Lynn and the Senate leaders were considering moving to the bigger caucus room in the Senate Office Building. This still may occur if the noise of the nearby roof razing becomes too confusing.

But Senator Lucas will give you many reasons why he prefers to camp out in the smaller room. It is closer to the Senate library and document rooms, the restaurants, the cloakrooms and the official stenographers' workroom.

There's still another reason which the leadership doesn't talk about publicly. Maybe a little inconvenience and crowding will be a prod to the slow-moving Senate.

## Classic Interior Decor

WHAT will Congress get in the way of improvements for four and one half million dollars? Plenty, Architect Lynn says.

1. The present roofs over the two chambers, with their skylights and iron trusses, will be replaced with reinforced concrete slabs and steel beams. (The present roofs have been declared "obsolete and far short of present-day safety requirements."

2. The interiors will be redone in classic-style marble and plaster, with better lighting, acoustics and air-conditioning. Shatterproof glass in the center of the ceilings, illuminated from above, will provide light and dress up appearances.

3. The press galleries, overlooking the chambers, wil be enlarged, soundproofed and fitted out with new desks.

4. Capitol visitors also come in for consideration. Noiseless seats with specially designed arms will be installed in the visitors' galleries.

But the most welcome improvement will be new chairs for all House members. They now sit on benches in a semicircle around the Speaker's platform, and many have complained that the seats are "back-breakers." Capitol Physician Dr. George W. Calver has recommended scientifically designed seating to protect the health of the legislators.

The remodeling will be done in two stages. From July to December, 1949, the new roofs will be installed and interior alterations completed above the gallery floor level. From July to December, 1950, interior alterations will be made below the gallery levels.

Moving day on Capitol Hill is not a new story. This one will be the fifth move for both bodies since Congress moved to Washington in 1800.

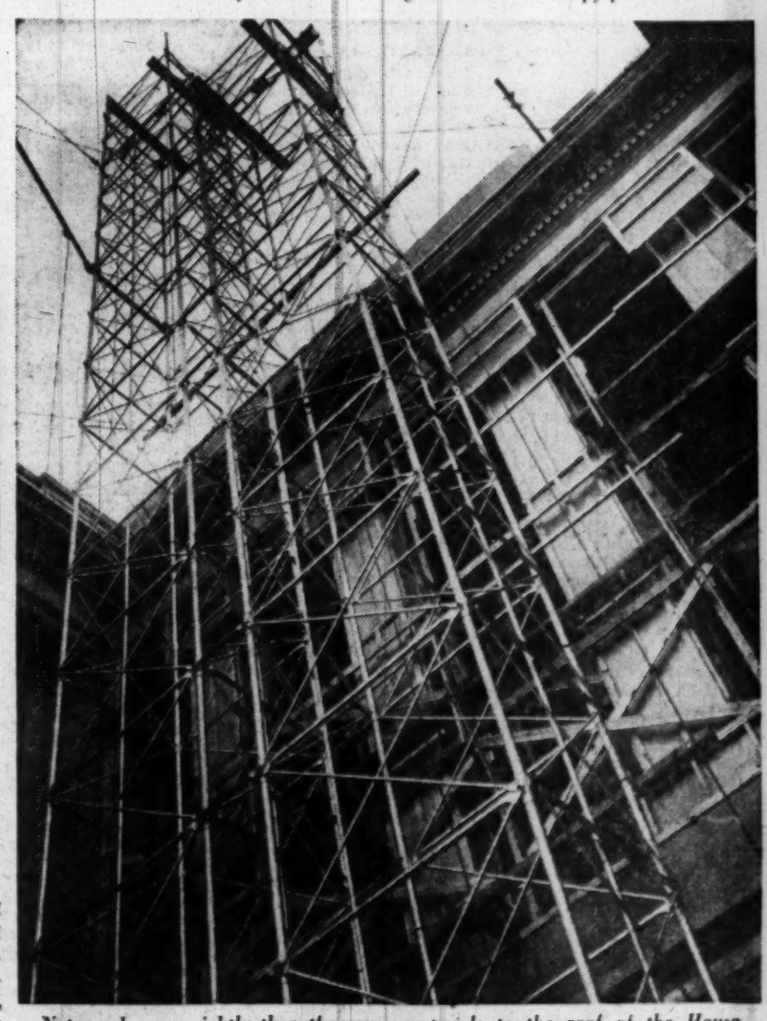

*Not much more sightly than the construction shacks dotting the Capitol grounds is this elevator to lift building materials to the roof of the House chamber. There is another one like it on the Senate side*

The Washington Post

WASHINGTON: SUNDAY, JUNE 19, 1949



# Raschi Wins 11th by Stopping Tribe, 6-3

## This Morning

**—With Shirley Povich**

*To Whom It May Concern:*

ONE OF THE DEALS that didn't go through before the trading deadline fell at midnight on June 15 involved the Washington and Detroit clubs . . . They talked of a swap that would send Outfielder Gil Coan and Second Baseman Al Kozar to the Tigers in exchange for Second Baseman Don Kolloway and a Detroit pitcher . . . It was the first evidence that Clark Griffith had weakened somewhat on Coan, who long has been a pet of General Manager Billy Evans of the Tigers . . . When the betting opened last month on Wednesday's Walcott-Charles fight for the heavyweight title at Chicago, Walcott was an 8-to-5 favorite. Charles money began to show in such profusion at the bookmaking shops this week that he is now the 13-to-10 betting choice . . . Cautious Frank Leahy admitted at the National Celebrities Golf Tournament that "we expect to have a fair team at Notre Dame this fall—maybe as good as last year's." His 1948 team, it was suddenly remembered, was pretty fair; in fact, unbeaten . . . Harry Bonk, University of Maryland's hard-running fullback, has signed a pro football contract with the New York Bulldogs of the NFL . . . Sam Mele, traded to the Nats by the Red Sox, along with Mickey Harris, is discreetly respectful as he talks of Manager Joe McCarthy. Harris says bluntly he was glad to get away from "that man."

POVICH

DICK DUDEN, Navy's great football captain who graduated in 1946 after earning all-American honors at both halfback and end, has resigned his ensign's commission and will sign a pro football contract with the San Francisco Forty Niners . . . Catcher Al Evans of the Nats apologized to Umpire Red Jones the other night after assuming Jones had called a third strike on a hitter. "It sounded to me as if you said 'strike three' not 'ball three,'" said Evans. "Oh, that's all right," said Funster Jones. "I just snagged my tongue on my eyeteeth and couldn't see what I was saying." . . . There were reports that the oldsters on the Nats' Chattanooga farm team weren't behaving under easy-going Manager George Myatt. They now have a new manager, 240-pound Fred Walters, a former FBI agent . . . Virgil Trucks, the Tigers' No. 1 pitcher who is having the best year of his life, attributes his new success to the coaching of Ted Lyons. He told Trucks to "try a change of pace, if you don't want to be a thrower all your life." . . . Trotting track people wouldn't be caught dead with the expression "running horses" on their lips, such sticklers are they for their trotting and pacing jargon. Yet the Maryland Racing Commission in its Rules and Regulations for the Conduct of Harness Racing, makes several references to the "running" of races.

THE NEW YORK ATHLETIC COMMISSION which wouldn't indorse last week's Cerdan-LaMotta middleweight fight as a title bout, will shortly recognize LaMotta as the champion . . . The New York Commission chuckled at the mere $190,000 gate at Detroit, confident now that the return match will be fought in New York where it will gross a half-million . . . Col. Leo De Orsey, favorite gin-rummy partner of Arthur Godfrey, is finding a new source of revenue in his golf matches with Harry Wismer . . . Richard Stone Reeves, famous portrait artist who has painted most of the great horses, reports in Turf and Sport Digest that ". . . Armed is boss of his own stall, resents intruders and bares his teeth . . . Citation is alert, intelligent with splendid temperament . . . The mare Gallorette no longer nervous and fretful in retirement . . . Assault wouldn't command a second glance from any person not knowing his record." . . . Buck Newsom, now the top pitcher at Chattanooga, was suspended for five days by the umpires recently when he rushed to the plate to help Manager Myatt argue a decision. Knocked out of the box earlier in the night, Newsom forgot that he was on the field in civilian clothes . . . The Redskins can afford to be more smug than other teams about selling their television rights. They have sold 20,000 season tickets; the Detroit Lions haven't sold 1500.

LLOYD HITTLE, the rookie left hander for whom the Nats paid the Oakland, Calif., club $50,000, plus Milo Candini, had a hard time of it following his Army discharge. The greater portion of his body was blistered when Hittle, an Army baker, developed flour poisoning on Guadalcanal . . . Washington's No. 1 bookmaking shop is outwitting District Attorney George M. Fay who deprived the bookies of the Western Union tickers that brought them inning-by-inning results . . . This firm is getting play-by-play from powerful, eight-tube transoceanic radio sets that bring in broadcasts from all league cities . . . The Wilson Sporting Goods Co. couldn't lose in the finals of the recent National Open golf tournament, with both Cary Middlecoff and Sammy Snead on their payroll as equipment promoters . . . The New York Football Giants left a loophole in its ban on televizing home gomes. Owner Tim Mara announces that any sponsor can buy the television rights if he is willing, as well, to underwrite the empty seats in the Polo Grounds . . . The number of television sets in Washington is now put at 44,500, in contrast to the 600,000 sets in New York.

## Dodgers Win 8th In Row, Barney Beats Cubs, 2 to 0

Chicago, June 18 (AP).—Rex Barney was in rare form today as he pitched the National League's front-running Brooklyn Dodgers to a 2-0 five-hit triumph over the Chicago Cubs.

Barney fanned seven and walked only two batters in going the distance for the second time this season. His previous route going performance was a 3-1 two-hit conquest over the Cubs in Brooklyn 10 days ago.

The victory was Brooklyn's eighth straight over the Cubs and extended a Chicago losing streak to seven games. It was the Cubs sixth straight beating under their new manager, Frank Frisch.

Brooklyn nicked veteran Emil Leonard for a run in the second inning. Gil Hodges beat out a hit and raced to third when Care Furillo followed with a single to right. Leonard got Bill Cox to fly out. Bruce Edwards then bounced to Second-Sacker Emil Verban who threw him out after missing a tag on Furillo, Hodges scoring on the play. Verban claimed that Furillo had gone out of the base line and should have been called out to no avail.

The Dodgers scored their final run in the third. Pee Wee Reese singled to start the frame, went to second on an infield out and to third on a wild pitch. Duke Snider grounded to First-Sacker Herman Reich and Reese was thrown out at the plate. Jackie Robinson then singled Snider to third and the Duke scored as Hodges for the second time beat out a hit down the third base line.

| Brooklyn | AB | H | O | A | Chicago | AB | H | O | A |
|---|---|---|---|---|---|---|---|---|---|
| Reese,ss | 5 | 1 | 2 | 2 | Verban,2b | 4 | 0 | 2 | 5 |
| H'anski,lf | 4 | 0 | 1 | 0 | Jeffcoat,cf | 3 | 0 | 2 | 0 |
| Snider,cf | 4 | 2 | 3 | 0 | N.Ed'rds,rf | 3 | 0 | 2 | 0 |
| Rob'son,2b | 3 | 1 | 3 | 3 | Pafko,3b | 4 | 0 | 2 | 2 |
| Hodges,1b | 2 | 2 | 9 | 1 | Walker,c | 4 | 0 | 5 | 2 |
| Furillo,rf | 4 | 1 | 0 | 0 | Sauer,lf | 3 | 2 | 1 | 0 |
| Cox,3b | 2 | 0 | 1 | 1 | Reich,1b | 3 | 1 | 10 | 2 |
| B.Ed'rds,c | 2 | 0 | 7 | 0 | Smalley,ss | 3 | 1 | 1 | 3 |
| C'anella,c | 2 | 1 | 0 | 0 | Leonard,p | 2 | 0 | 0 | 2 |
| Barney,p | 3 | 1 | 1 | 2 | aMauch | 1 | 0 | 0 | 0 |
| | | | | | Kush,p | 0 | 0 | 0 | 0 |
| Totals | 33 | 9 | 27 | 9 | Totals | 30 | 5 | 27 | 17 |

aFlied out for Leonard in eighth.

| | |
|---|---|
| Brooklyn | 011 000 000—2 |
| Chicago | 000 000 000—0 |

Runs—Snider, Hodges. Runs batted in—B. Edwards, Hodges. Two-base hits—Sauer, Pafko, Campanella. Stolen base—Smalley. Sacrifices—Barney, Hodges, Robinson. Double plays—Reese to Robinson to Hodges (2). Verban to Smalley to Reich. Left on bases—Brooklyn, 6; Chicago, 5. Base on balls—Leonard, 2; Barney, 2. Strikeouts—Leonard, 2; Kush 1; Barney, 7. Hits—Leonard, 9 in 8; Kush, 0 in 1. Wild pitch—Leonard. Winner—Barney (3-4). Loser—Leonard (2-8). Umpires—Jorda and Goetz. Time—2:06. Attendance—32,342.

### *Sox Coach Schulte Hit in Head by Ball*

**Boston, June 18 (AP).—John Schulte, Boston Red Sox coach, was struck on the forehead by a baseball at Fenway Park today and afterward was taken to Santa Maria Hospital in Cambridge for X-rays.**

**The accident occurred during batting practice before the game, while Schulte was standing in the Sox dugout in back of first base. Manager Joe McCarthy applied ice packs to Schulte's forehead during the game and afterward sent him to the hospital.**

A FIRST FOR CORNELL IN 440—Charles Moore (right) of Cornell beats Reggie Pearman (left) of New York University, by 2 yards to win the 440 in 47 seconds in the NCAA track meet in Los Angeles yesterday. Others, left to right, are: Frank Fox, Seton Hall, third; Bill Parker, Occidental, sixth; Tom Cox, Rice; Larry Hoff, Stanford, fifth. Wells DeLoach of Southern California, who finished fourth, is hidden by Moore

Associated Press Photo

## 7-Hit Job By Yank Ace Halts Indian Streak at 6

New York, June 18 (AP).—Vic Raschi, right-handed ace of the New York Yankees, cooled off the Cleveland Indians, 6-3, today to snap the Indians' six-game warning streak and increase the Yanks' American League lead over Detroit to four and one-half games.

The victory was Raschi's eleventh of the season. Big Vic, who has been beaten only once, choked the Indians off with seven hits, two of them solo homers by Larry Doby and Mickey Vernon.

Old Satchell Paige opened for the Indians but didn't have his usual pin-point control and as a result fell behind in the first in-

**Mapes Hits 2-Run Homer**

Satch walked three of the first four batters he faced. The ancient right-hander got Yogi Berra to lift a short fly to left for the second out and appeared on his way out of danger but Bobby Brown laced a two-run single to center and the Yanks never were headed.

Raschi tripled home Cliff Mapes with the Yanks' third run in the fourth inning. Mapes socked his third homer of the year with Dick Kryhoski on base in the sixth off Reliefer Steve Gromek to clinch the game. The Yanks added their final tally in the seventh when Ken Keltner booted Billy Johnson's bounder for a two-base error.

Raschi held the Indians hitless until the sixth inning when Jim Hegan broke the spell with a leadoff single. One out later Mitchell singled to center but Raschi bore down and got Vernon on a short fly and Ken Keltner on strikes to nip the bid.

**Rookie Boone Hurt**

The Indians broke through for two runs in the seventh on Doby's eleventh homer, a walk, and singles by Lou Boudreau and Allie Clark. Vernon opened the eighth with his seventh homer to complete the scoring.

Rookie Shortstop Ike Boone of the Indians suffered a bruise on his right elbow when hit by a pitched ball in the first inning. Boone left the game in the Yankee half of the second and Boudreau shifted from first to his old position and Vernon went in at first.

| Cleveland | AB | H | O | A | New York | AB | H | O | A |
|---|---|---|---|---|---|---|---|---|---|
| Mitchell,lf | 4 | 1 | 2 | 0 | Colem'n,2b | 3 | 0 | 1 | 2 |
| Boone,ss | 0 | 0 | 0 | 0 | Rizzuto,ss | 4 | 0 | 1 | 5 |
| Vernon,1b | 3 | 1 | 3 | 0 | W'dling,lf | 3 | 1 | 3 | 0 |
| Keltner,3b | 4 | 0 | 1 | 3 | Henrich,rf | 2 | 0 | 2 | 0 |
| Doby,cf | 4 | 2 | 2 | 0 | Berra,c | 4 | 2 | 5 | 0 |
| Gordon,2b | 3 | 0 | 0 | 0 | Brown,3b | 3 | 0 | 0 | 3 |
| B'au,1b,ss | 3 | 1 | 3 | 0 | Phillips,1b | 3 | 0 | 1 | 0 |
| K'nedy,rf | 3 | 1 | 2 | 0 | Choski,lf | 3 | 2 | 2 | 0 |
| Tresh,c | 2 | 0 | 5 | 0 | Johnson,3b | 1 | 0 | 0 | 0 |
| Hegan,c | 2 | 0 | 5 | 0 | Mapes,cf | 4 | 2 | 1 | 0 |
| bTucker | 1 | 0 | 0 | 0 | Raschi,p | 4 | 1 | 0 | 1 |
| Papish,p | 0 | 0 | 0 | 0 | | | | | |
| cB'ardino | 1 | 0 | 0 | 0 | | | | | |
| Paige,p | 0 | 0 | 0 | 0 | | | | | |
| aRosen | 1 | 0 | 0 | 0 | | | | | |
| Gromek,p | 0 | 0 | 0 | 0 | | | | | |
| Clark,rf | 2 | 2 | 0 | 0 | | | | | |
| Totals | 33 | 7 | 24 | 3 | Totals | 31 | 7 | 27 | 7 |

aFouled out for Paige in sixth.
bFouled out for Hegan in seventh.
cFouled out for Papish in ninth.

| | |
|---|---|
| Cleveland | 000 000 210—3 |
| New York | 000 100 10x—6 |

Runs—Vernon, Doby, Gordon, Coleman, Woodling, Henrich, Kryhoski, Mapes (2). Error—Keltner. Runs batted in—Brown (2), Raschi, Mapes (2), Doby, Clark, Vernon. Three-base hit—Raschi. Home runs—Mapes, Doby, Vernon. Sacrifice—Rizzuto. Double play—Rizzuto to Coleman to Kryhoski. Left on bases—Cleveland, 6; New York, 8. Base on balls—Paige, 3; Papish 2; Raschi 2; Gromek, 1. Strikeouts—Raschi, 5; Paige, 2; Papish, 4. Hits—Paige, 5 in 5; Gromek, 2 in 1; Papish, 0 in 2. Hit by pitcher—Raschi (Boone). Winner—Raschi (11-1). Loser—Paige (2-4). Umpires—Hubbard, Grieve, Berry and Paparella. Time—2:31. Attendance—48,493.

### Trucks, Hutchinson For Detroit

## *Rain Halts Nats Again; Harris, Calvert Face 2d Place Tigers In Twin Bill Today*

Mickey Harris, visioned by the Nats as a starting pitcher when they acquired him from the Red Sox a week ago, will get his chance at that role today in a double header with the Tigers.

The Tigers, in town for two days without playing a ball game in Washington's wet wether, will be facing the pitching of Paul Calvert in the second portion of the twin bill today.

And Manager Red Rolfe of the Tigers will be thrusting two of his best pitching arms forward. His No. 1 man, Virgil Trucks, with a record of nine wins and three losses, will work in one of the games. For his other pitcher, Rolfe has selected Freddie Hutchinson, who when last seen in Washington, not only was beating the Nats with his pitching, but also belting them with his bat.

The weather man struck out on his prediction of sunny skies yesterday, and the contest was postponed an hour before game time when the drizzle continued. Despite the soggy field, Kuhel had his pitchers loosening up and running around the stadium.

Harris will be making his second appearance of the season in a Washington uniform. He earned his spurs with a clever four-inning relief job against the Browns, and showed no indication of the armsoreness that had troubled him earlier in the season.

The Nats, with Sam Mele filling the rightfield spot admirably, are better equipped to meet the second-place Tigers than on their last invasion. Mele is now regarded as a fixture in right field, and Buddy Lewis, whenever he recovers from his leg injury, must battle Ed Stewart for the third outfield job.

Despite their position in fifth place, the Nats are only 2½ games to the rear of the second place Tigers, and only a half game out of the first division.

Recent developments have been encouraging to Kuhel who had been annoyed at the ineffectiveness of his pitching in the West. When the regulars, Ray Scarborough and Eid Hudson, shut out the Browns on consecutive nights, yielding a total of only seven hits, Kuhel had hope that his staff was being nicely squared away.

Third Baseman Eddie Yost's leg injury is responding to treatment so rapidly that he may take a workout today, and be back in the lineup before another week . . . Meanwhile Sherry Robertson will play third base against all kinds of pitching, with Kuhel willing to gamble on Robertson's unfamiliarity with the job to get the help of his hitting . . . the postponed games of the past two days with the Tigers have been rescheduled as parts of doubleheaders on July 27 and Seeptember 18. . . . The July 27 program will be in the form of a twilight-night twin bill.

SHIRLEY POVICH

## Patton Leads USC to NCAA Track Victory

Los Angeles, June 18 (AP).—Led by Mel Patton, the University of Southern California Trojans captured their 13th National Collegiate track and field championship today. One meet record toppled and three were tied in this 28th renewal of the event.

The Trojans, who won their first NCAA crown in 1930 and during one span made it nine straight, amassed 55 2/5 points to carry off the team trophy by a wide margin.

The highlights, staged before a disappointing crowd of 21,370 gathered under cool but cloudy skies, were:

Sprint King Mel Patton of USC, equalling the NCAA record in the 220-yard dash in 20.4 seconds, his second in a row; his victory in the 100-yard dash, in 9.7 seconds, his third successive NCAA triumph in this event.

**Blozis Record Falls**

Jim Fuchs of Yale setting a new NCAA shot put record with a toss of 56 feet 1½ inches, 1 inch better than the mark held by the late Al Blozis of Georgetown in 1940.

Mal Whitfield of Ohio State, the Olympic 800-meter champion, winning the 880-yard run in recordtying fashion in 1 minute 50.3 seconds. The mark was set by Pittsburgh's great middle distance man, Johnny Woodruff, in 1937.

Craig Dixon of UCLA, equalling the NCAA record in the 120-yard high hurdles—13.9, by Ed Dugger of Tufts in 1940—and keeping his 1949 record of no defeats clean by winning the 220-yard low hurdles in 22.7 seconds.

**Mitchell's 6th**

(Georgetown's Billy Mitchell finished sixth in the high hurdle event, scoring the lone point registered by any school in the Washington, D. C., area.)

Patton, Whitfield, Don Gehrmann of Wisconsin and Franklin Held of Stanford were the athletes who successfully defended their 1948 NCAA laurels.

Gehrmann captured the mile run in 4 minutes 9.6 seconds, the fastest mile run outdoors this season. Held won the javelin again with a toss today of 224 feet 8¼ inches.

Horace Ashenfelter of Penn State, I. C. 4-A champion, walked away with the 2-mile race in the fast time of 9 minutes 3.9 seconds.

Patton, who insists he will not compete in the National AAU meet at Fresno next weekend, thus

See NCAA, Page C-3, Column 6.

## Ray Corley Signs With Syracuse

Georgetown's Ray Corley yesterday signed with the Syracuse Nationals of the National Basketball League.

Corley, 20-year-old 6-footer, captained the Hoyas last season. Known principally as a playmaker and defensive man, he divided scoring honors with Tommy O'Keefe the past two seasons.

Ray, native of Staten Island, N. Y., was selected as the outstanding college player in the District area in a poll of coaches conducted by The Washington Post.

### Dartmouth Beats Penn

Philadelphia, June 18 (AP).—Dartmouth defeated Pennsylvania 4 to 1 today in a nonleague Eastern Intercollegiate baseball game before a 5200 Alumni Day crowd at Franklin Field.

## *Cards Snap Phils' Streak*

St. Louis, June 18 (AP).—Howie Pollett stopped a three-run ninth-inning rally just short of a tie tonight and the Philadelphia Phillies dropped a 4-to-3 decision to the St. Louis Cardinals.

The victory snapped a six-game winning streak of the visitors.

| Phil'phia | AB | H | O | A | St. Louis | AB | H | O | A |
|---|---|---|---|---|---|---|---|---|---|
| A'burn,cf | 5 | 0 | 0 | 4 | Riering,cf | 3 | 0 | 5 | 0 |
| Hamner,ss | 5 | 1 | 0 | 4 | S'dienst,2b | 4 | 1 | 2 | 0 |
| Sisler,1b | 3 | 3 | 11 | 0 | Musial,rf | 2 | 0 | 2 | 0 |
| Ennis,lf | 4 | 1 | 4 | 1 | Kazak,3b | 4 | 2 | 1 | 0 |
| S'minick,c | 4 | 1 | 4 | 0 | S'lchter,lf | 2 | 0 | 4 | 0 |
| Mollmig,rf | 4 | 0 | 3 | 1 | V.Jones,1b | 4 | 1 | 4 | 0 |
| W.J'nes,3b | 4 | 1 | 1 | 4 | Klein,ss | 3 | 2 | 1 | 3 |
| C'llero,2b | 4 | 2 | 3 | 3 | D.Rice,c | 4 | 1 | 8 | 0 |
| Simmons,p | 2 | 0 | 0 | 0 | Pollet,p | 4 | 1 | 0 | 1 |
| aLopata | 1 | 0 | 0 | 0 | | | | | |
| Trinkle,p | 0 | 0 | 0 | 0 | | | | | |
| bNich'son | 0 | 0 | 0 | 0 | | | | | |
| cMayo | 1 | 0 | 0 | 0 | | | | | |
| Totals | 37 | 10 | 24 | 14 | Totals | 30 | 8 | 27 | 4 |

aFlied out for Simmons in seventh.
bWalked for Trinkle in ninth.
cRan for Nicholson in ninth.

| | |
|---|---|
| Philadelphia | 000 000 003—3 |
| St. Louis | 102 000 10x—4 |

Runs—Seminick, W. Jones, Caballero, Kazak, Pollet, Schoendienst, Musial. Errors—Hollmig, Hamner. Runs batted in—V. Jones (2), Slaughter, Nicholson, Ashburn, Hamner. Two-base hits—Sisler, D. Rice, Ennis. Sacrifice—Diering. Left on bases—Philadelphia 9; St. Louis 8. Base on balls—Simmons 3, Pollet 2, Trinkle 2. Struck out—Simmons 7, Pollet 7. Hits—Off Simmons, 6 in 6 innings; Trinkle, 2 in 2. Winning pitcher—Pollet (7-4). Losing pitcher—Simmons (2-5). Umpires—Pinelli, Gore and Robb. Time—2:11. Attendance—20,034 (paid).

## Savitt Defeats Burrows Easily For Net Title

Montclair, N. J., June 18 (AP).—Richard Savitt, second seeded Cornell University athlete, today became the Eastern intercollegiate tennis champion as he completely outclassed Harold M. Burrows of the University of Virginia, 6—4, 6—0, 6—2.

Savitt's victory in the singles division clinched Cornell's successful defense of the team trophy.

Savitt, who was eliminated in last year's finals by Army's Charles Oliver, ran up a streak of 14 straight games at one point to take the match with ease.

After breaking past Burrows' offerings in the ninth game of the first set, he was unstoppable until the sixth game of the final set, when Burrows suddenly scored a service break.

## *Gehringer Weds After Switch to Avoid Fanfare*

San Jose, Calif., June 18 (AP).—Charley Gehringer, famed former major league baseball player, and Miss Josephine Stillen of Detroit were married here today after switching plans to avoid publicity.

While news cameramen and reporters waited at St. Clare's Church in nearby Santa Clara, where the wedding was to have been performed, Gehringer and Miss Stillen were married in St. Patrick's Church here by the Rev. William F. McNally, S. J., of St. Clare's Church.

Except for a few persons at prayer, the church was empty when the bridal couple, the priest and Mr. and Mrs. Marvin Owen, the attendants, entered by a side door.

### League Holds Meeting

The first meeting of a new twilight softball league being organized by Andy Farkas will be held this Monday at 8:30 p. m. at the Andy Farkas Sports Shop, 8532 Georgia ave., in Silver Spring. All those interested in joining the league are invited to attend the meeting.

## Bosox Outlast Chisox, 7 to 5, For Third Victory in Row

Boston, June 18 (AP).—Boston's Red Sox made good use of bases on balls today in a six-run inning by which they defeated the Chicago White Sox, 7-5, their third successive decision over the visitors.

The home club, which boosted itself above the .500 percentage mark, had to call on Lefty Mel Parnell, ace of the staff, to preserve the victory in the ninth when the White Sox rapped out five consecutive hits for three runs after two were out.

It was Parnell's first relief chore of the season.

Left-hander Billy Pierce, the starting and losing pitcher, walked four batters and gave up one hit in the fourth inning before being yanked.

There were three on base when he left the premises and Johnny Pesky promptly tripled into the corner in right off reliefer Al Gettel for three runs. Pesky scored the sixth tally of the inning as Ted Williams grounded out.

Ellis Kinder, who lasted eight and two thirds innings for the winners, gave up single runs in the second and fourth and had the Chisox under control until after the first two men had been retired in the ninth.

Then came five hits for three runs and Parnell took over.

| Chicago | AB | H | O | A | Boston | AB | H | O | A |
|---|---|---|---|---|---|---|---|---|---|
| Baker,3b | 3 | 1 | 0 | 2 | H'cock,1b | 3 | 1 | 9 | 0 |
| bRhawn | 1 | 0 | 0 | 0 | Pesky,3b | 3 | 2 | 0 | 2 |
| Kress,1b | 5 | 2 | 9 | 1 | W'liams,lf | 3 | 2 | 2 | 0 |
| Appling,ss | 5 | 1 | 4 | 4 | St'phens,ss | 4 | 1 | 4 | 7 |
| M'ovich,cf | 5 | 1 | 3 | 0 | Doerr,2b | 3 | 1 | 3 | 7 |
| Mich'ls,2b | 3 | 2 | 2 | 4 | Zarilla,rf | 3 | 2 | 3 | 0 |
| Fuller,rf | 3 | 0 | 1 | 0 | O'Brien,cf | 3 | 1 | 2 | 0 |
| S'chock,lf | 4 | 0 | 2 | 0 | Tebbetts,c | 4 | 0 | 3 | 0 |
| Tipton,c | 3 | 1 | 1 | 0 | Kinder,p | 3 | 1 | 0 | 0 |
| Pierce,p | 1 | 0 | 0 | 0 | Parnell,p | 0 | 0 | 0 | 0 |
| Gettel,p | 1 | 0 | 0 | 0 | | | | | |
| aAdams | 1 | 0 | 0 | 0 | | | | | |
| Totals | 37 | 13 | 24 | 12 | Totals | 30 | 9 | 27 | 11 |

aGrounded out for Gettel in ninth.
bSingled for Baker in ninth.

| | |
|---|---|
| Chicago | 010 100 003—5 |
| Boston | 000 601 00x—7 |

Runs—Rhawn, Kress, Appling, Michaels (2), Hitchcock, Pesky, Doerr, Zarilla, O'Brien, Kinder (2). Runs batted in—Souchock, Pierce, Tebbetts, Hitchcock, Pesky (3), Williams (2), Appling (2), Michaels. Two-base hit—Appling. Three-base hit—Pesky. Sacrifices—Pierce, Hitchcock. Double plays—Appling to Kress (2); Stephens to Doerr to Hitchcock. Doerr to Stephens to Hitchcock. Left on bases—Chicago, 10; Boston, 7. Base on balls—Kinder, 4; Pierce, 7. Strikeouts—Kinder, 1. Hits—Kinder, 12 in 8⅔; Parnell, 0 in ⅓; Pierce, 3 in 3⅓; Gettel, 6 in 4⅔. Winner—Kinder (6-4). Loser—Pierce (2-5). Umpires—Rommel, Pasarella and Boyer. Time—2:35. Attendance—10,758.

## Rosecroft Races Rained Out Again

For the third successive time the Rosecroft Raceway harness program was washed out last night. The scheduled Saturday program will be carried over to Monday.

## Restrictions Off, Snead Returns to Tourney Trail

Sammy Snead is rejoining the PGA tournament trail.

The Masters, PGA and Washington Post Celebrities tournament champion has been granted permission to play the circuit again by his employers at the Greenbrier Hotel, White Sulphur Springs, W. Va., where Snead is pro.

For the last year, the colorful Snead has been restricted to four tournaments—the Masters, Open, PGA and one other because of his heavy duties at Greenbrier.

Since winning the Masters, PGA and finishing second in the National Open this year, Snead has received many requests to play in exhibitions, but has been unable to accept due to his commitments at Greenbrier.

The 37-year-old Virginian will not play the winter tournaments, however, as he must return to Greenbrier October 1.

### Trans-Mississippi Golf Tourney Opens Monday

Colorado Springs, Colo., June 18 (AP).—Two Oklahomans—Skee Riegel of Tulsa and Charlie Coe of Ardmore—head the list of entries in the Trans-Mississippi golf tournament opening Monday at the Broadmoor course. Riegel is the defending champion, Coe won the tournament in 1947.

### Brown Tackle Breaks Neck in Pond Dive

Providence, R. I., June 18 (AP).—Robert Rougvie, 25-year-old varsity football tackle at Brown University for three years, broke his neck today when he dived into 2 feet of water in a pond at Lincoln Woods. He was taken to Roger Williams Hospital, where physicians said his condition was serious.

## Major League Standings

**AMERICAN LEAGUE**

| | W. | L. | Pct. | G.B. |
|---|---|---|---|---|
| New York | 36 | 20 | .643 | ... |
| Detroit | 31 | 24 | .564 | 4½ |
| Philadelphia | 31 | 25 | .554 | 5 |
| Cleveland | 28 | 25 | .528 | 6½ |
| WASHINGTON | 28 | 26 | .519 | 7 |
| Boston | 28 | 27 | .509 | 7½ |
| Chicago | 23 | 35 | .397 | 14 |
| St. Louis | 16 | 39 | .291 | 19½ |

YESTERDAY'S RESULTS

Detroit at WASHINGTON, rain.
St. Louis at Philadelphia, rain.
New York, 6; Cleveland, 3.
Boston, 7; Chicago, 5.

TODAY'S GAMES

Detroit at WASHINGTON (2)—Trucks (9-3) and Hutchinson (3-2) vs. Calvert (6-5) and Hittle (0-0) or Harris (3-2). Time, 1:30 p. m.

St. Louis at Philadelphia (2)—Drews (2-4) and Garver (3-5) vs. Scheib (2-3) and Kellner (8-3).

Cleveland at New York—Feller (2-6) vs. Reynolds (7-1).

Chicago at Boston—Gumpert (5-5) vs. Stobbs (0-1) or Masterson (3-4).

**NATIONAL LEAGUE**

| | W. | L. | Pct. | G.B. |
|---|---|---|---|---|
| Brooklyn | 35 | 22 | .614 | ... |
| St. Louis | 32 | 23 | .582 | 2 |
| Philadelphia | 33 | 26 | .559 | 3 |
| Boston | 31 | 26 | .544 | 4 |
| New York | 29 | 26 | .527 | 5 |
| Cincinnati | 24 | 31 | .436 | 10 |
| Pittsburgh | 22 | 34 | .393 | 12½ |
| Chicago | 19 | 37 | .339 | 15½ |

YESTERDAY'S RESULTS

New York, 5; Pittsburgh, 4.
Brooklyn, 2; Chicago, 0.
Cincinnati, 6; Boston, 2.
St. Louis, 4; Philadelphia, 3, night.

TODAY'S GAMES

New York at Pittsburg—Jansen (6-6) vs. Werle (4-3).

Boston at Cincinnati (2)—Spahn (7-5) and Antonelli (2-2) vs. Erautt (3-5) and Vander Meer (1-4).

Brooklyn at Chicago—Banta (3-2) or Branca (8-1) vs. Schmitz (2-5).

Philadelphia at St. Louis—Heintzelman 7-3) vs. Brazle (6-3).

## *Waitkus Undergoes 2d Operation*

Chicago, June 18 (U.P.).—First Baseman Eddie Waitkus of the Philadelphia Phillies, who was shot beneath the heart by a lovesick girl, underwent a second operation today for removal of coagulated blood from his right lung.

His condition after the second such operation was reported "much improved" and one of his doctors said he may leave the hospital in three weeks, barring complications.

It was done by inserting a long hollow needle into the lung through the chest wall and drawing off the blood through the needle by suction.

A pint of blood was removed from the lung.

Physicians also took X-rays of the .22-caliber rifle bullet lodged near Waitkus' spine, but decided not to remove it immediately.

### *"Might Be Joke to Her, But I'll Press for Prosecution," Eddie Quoted*

**Chicago, June 18 (AP).—Eddie Waitkus, Philadelphia baseball star, was quoted today as saying he intends to press for prosecution of the young woman fan who shot him Wednesday.**

**The Chicago Herald-American quoted Waitkus as saying:**

**"They say it is divine to forgive, but I'm not going to be divine where she's concerned.**

**"If she's found sane, I'll prosecute her personally. If not, I will expect the authorities to see that she is placed in a mental institution. She seems to think this is a joke, but I don't. She should be taken off the street the same as a mad dog, because she is obviously mentally ill."**

Ruth Ann Steinhagen, to whom the popular 28-year-old player was an obsession, summoned him into a hotel room with a note saying she had "something important" to discuss with him. She felled him with a slug from a .22

The six-foot girl, in jail pending a June 30 hearing on a charge of assault with intent to murder, is writing her autobiography at the behest of a court psychiatrist.

Dr. L. L. Braun, team physician for the Chicago Cubs, who is one of Waitkus' doctors, said he couldn't predict whether the wounded infielder will play baseball again this season. He said that Waitkus should be released from the hospital in about three weeks if he continues his good progress. He said Waitkus probably can continue his career next year.

Dr. Braun said the first baseman's lung cavity probably will be tapped for blood accumulation again tomorrow.

John S. Boyle, Cook County State's attorney, said he plans to subpoena Waitkus to give his full version of the shooting to a grand jury.

"I want no maudlin sympathy for this girl," Boyle said. "People just can't go around shooting others and expect to get away with it."

# Bogart and Gardner Play Today for Maryland Amateur Title

## Ralph Gains Finals With 2 Hard Wins

Today's title round of the Maryland State amateur amounts to a virtual repeat of the Middle Atlantic amateur of 10 days ago at twice the distance.

It's Ralph Bogart vs. Jim Gardner for the championship 36 holes, match play, again at Columbia Country Club.

Gardner, the strong man from Washington Country Club, gained the final round by defeating Ken Scales, Country Club of Maryland, and Jim Kinder, Prince Georges, both 2 and 1, yesterday.

The slow-playing Kinder gave Gardner quite a battle over the rain-soaked fairways which were getting wetter by the minute as a drizzle kept the players soaked.

**Bogart Has Hard Time**

Bogart, the defending champ, had to win two tough matches to gain the finals. Ralph had to struggle all the way to down Col. Jim Wilson, Army-Navy Country Club, 2 up, in the morning and was forced to go to the nineteenth before finally overcoming Joe Roth, Aberdeen Officers Club Course, 1 up, in the afternoon.

Roth, a virtually unknown warrant officer from the Aberdeen Proving Grounds, held a 2-up lead at the fourteenth, but Bogart overtook him on the last green with a par and won the match on the first extra hole when Roth again went 1 over par. Both Bogart and Roth were 4 over regulation figures for the 18.

The small, 130-pound soldier didn't look as though he even belonged on the same course with the tall gangling Bogart. He hooked many of his shots, but displayed a terrific short game which time and again stood him in good stead.

On the tenth, Roth for the first time outdrove Bogart and then played Bogart's ball by mistake. There was no penalty.

**Gardner Hopes to Avenge Setback**

Bogart and Roth, Miami, Fla., city champ of 10 years ago, met in the third round of the Maryland State amateur last year, only other appearance of Roth in area competition. Bogart won, 2 and 1, and went on to the championship.

Today Bogart meets Gardner whom he defeated, 2 and 1, after 18 holes, in the Middle Atlantic amateur only 10 days ago at the same course. Gardner hopes that today's 36-hole match will enable him to beat the Chevy Chase slugger and stop his bid for both area amateur crowns.

THIRD ROUND RESULTS—Gardner defeated Scales, 2 and 1. Kinder defeated Overton, 7 and 6. Roth defeated Johnson, 1 up. Bogart defeated Wilson, 2 up.
SEMIFINALS—Gardner defeated Kinder, 2 and 1. Bogart defeated Roth, 1 up 19.
TODAY'S PAIRINGS—10 a. m. and 2 p. m., Ralph Bogart vs. Jim Gardner.

PUTTING IN THE RAIN—Jim Gardner, Washington Golf and Country Club, gets ready to sink a putt in the rain on the fifteenth hole at the Columbia Country Club yesterday while Caddie Joseph Pumprey holds an umbrella. Gardner defeated Jim Kinder, Prince Georges, 2-1, and will meet Ralph Bogart, Chevy Chase, for the Maryland amateur championship today

## Schroeder Wins After Squabble

London, June 18 (AP).—Ted Schroeder whipped Gardnar Mulloy in straight sets, 8—6, 6—0, today for the singles title of the Queens Club Tennis tourney.

Schroeder's victory was marked by a linesman's disputed call and fanned the word-war raging over the repeat performance of these two Americans in the first round of the Wimbledon tourney Monday.

Mulloy, from Miami, Fla., was ahead, 5 to 4, and needed the point to win the first set when the linesman called his second service out. Mulloy said it was in. They argued. Mulloy lost.

The incident so unsettled Mulloy that Schroeder ran out the set. In the second set Mulloy merely flipped backhands into the net and was blanked.

Later Schroeder said he thought the ball was out.

Mulloy replied, "I'll get him Monday."

They meet in the feature match of Wimbledon's first round. Schroeder is seeded No. 1 while Mulloy, ranked eighth in the U. S. and a quarter-finalist at Wimbledon last year, was unranked. They were paired against each other in a blind draw.

Louise Brough of Beverly Hills, Calif., captured the women's singles title with a 3—6, 6—1, 6—3, triumph over Mrs. Margaret Osborne du Pont of Bellevue, Del. Miss Brough begins defense of her women's Wimbledon crown next week.

In the women's doubles final, Mrs. Pat Todd of La Jolla, Calif., and Gertrude Moran of Santa Monica, Calif., beat Joy Gannon and Mrs. Betty Hilton of Great Britain, 6—3, 9—7.

In the all-Australian men's doubles final, Geoff Brown and Billy Sidwell beat John Bromwich and Frank Sedgman, 6—3, 6—8, 6—4.

## *Harness Racing Could Use Sulkies Equipped for Mud*

By Jack Walsh
*Post Reporter*

THERE'S A FORTUNE awaiting the clever inventor who can make harness sulkies roll in the mud and do something, too, about keeping it from splattering the drivers' goggles.

That became obvious last night when Rosecroft Raceway suffered its third straight postponement. It wasn't only the sky that was gloomy yesterday—Oxon Hill track officials could feel none too happy about having to pass up their last lucrative Friday and Saturday nights.

Now the Rosecroft meeting carries over through next Wednesday with an additional rain date on Thursday if it becomes necessary.

Sharing somewhat in Rosecroft's tough luck is the pioneering Laurel Raceway, which opens its second meeting on Friday. If it hadn't been for the rain, Rosecroft would have concluded its 20-night session last night. And there's a strong suspicion that fans deprived of their trotting sport—and betting—would have stormed Laurel's gates after a five-day lull.

AT THE OUTSET, Rosecroft had bad luck when its opener was washed out. Then the brand-new track basked under 17 straight nights of good weather. That was due to the unprecedented drought in this area and raises the question whether five rain dates are sufficient.

Laurel just got in under the wire last year and, barring further precipitation, Rosecroft is making it by only one night.

Don't for a minute, though, think things are tough for the trotting associations. For 17 nights, Rosecroft has drawn 110,870 spectators and they've wagered $3,511,960. That's a healthy mutuel handle for the new sport.

Rosecroft has three nights to add the $196,091 needed to top Laurel's record-breaking handle for a new harness track last season, and the nightly average has been $206,586.

General Manager Dick Case said, "We're highly pleased with the way the public has recevied Rosecroft. In fact, we're already considering enlarging the clubhouse and its dining facilities."

OUT AT LAUREL, Dick Hutchison, jr., energetic president of Maryland's first harness track, is preparing for another banner meeting come Friday.

Located on Route 1 just about halfway between Washington and Baltimore, Laurel has a big advantage in drawing fans from the Monumental City. Chances are it will give Laurel another monumental meet.

Laurel has come a long way since its hectic race to meet last year's opening deadline. On that memorable night, workmen were busy erecting the admission gates when the first few hundred fans merely walked right in.

Now, after spending another quarter of a million, Laurel has done a tremendous remodeling job. Principal bit is the $150,000 clubhouse. Other improvements include a new entrance at the north approach to the track, parking facilities for 4500 cars and additional stables and other facilities for horsemen.



PRIZES! PRIZES! PRIZES!
The Plymouth Dealers
*of Metropolitan Washington*
Invite You to Enter the
4th Annual
National Capital Model Air Show
Sunday, June 26...9 a.m. 'til 5:30 p.m
ANDREWS AIR FORCE BASE

Model Airplane fans, here's your chance to win handsome trophies and an 8-day all-expense trip to the International Model Plane Contest in Detroit, Michigan . . . sponsored by Plymouth Motor Corporation. Think of it . . . 24 events . . . trophies for every winner!

★

The Plymouth Dealers of Metropolitan Washington will select six winners from the 4th National Capital Model Air Show at Andrews Air Force Base, Sunday, June 26. Washington, Maryland and Virginia each will have one junior contestant, under 16 years of age . . . and one senior contestant, between 16 and 21 years of age.

★

Those chosen will be judged by the rules of the Academy of Model Aeronautics and will then be sent to represent the nation's capital at the Detroit contest to be held August 22 through August 29, with all expenses paid by the Plymouth Dealers of Metropolitan Washington.

★

Gas-powered, jets and rubber-powered models of all types are eligible for entry.

★

For further details and entry blanks, visit your nearest Plymouth dealer.

*Incorporators of the National Capital Model Air Show are:*
- Plymouth Dealers of Washington
- National Airport Club
- The Evening Star
- Veterans of Foreign Wars
- National Capital Model Air Show Association, Inc.

## *Cerdan Goes to Aqueduct Track, For Treatment on Left Shoulder*

NEW YORK, June 18 (AP).—Marcel Cerdan went to Aqueduct track today to take treatment for his left shoulder. The shoulder was injured as he lost his world's middleweight boxing title to Jake LaMotta in Detroit Thursday night.

It all came about as a result of a dinner party given last night for Cerdan and his friends by Albert Foot, French steeplechase jockey and one of the leading riders over the jumps on United States tracks this year.

Foot is under treatment for a collar bone separation, suffered last Monday in a spill at Delaware Park. The jockey brought Frank Hawley, race track physical therapist for 26 years, to the party.

"When I learned that only X-rays had been taken of the fighter's shoulder, but no treatment, I suggested he come to the race track this morning," Hawley said.

So Cerdan went to Aqueduct.

"I gave him diathermy treatment for an hour and a quarter," Hawley said, "and when he left he said the shoulder felt 75 per cent better."

Hawley said he bandaged the shoulder and instructed Cerdan's trainer on the treatments.

"I think he'll be okay in about 15 days," Hawley said.

"They told Foot he'd be out of action a month or more. Foot says he'll be ready to resume riding next week."

Cerdan didn't remain for the races. He had to rush back to New York to catch a plane for Paris.

Meanwhile, LaMotta came home from Detroit and was the guest of honor at a party given by his neighbors and friends in the Bronx.

## *82-Year-Old Connie Mack Father of Year*

Philadelphia, June 18 (AP).—Manager Connie Mack of the Philadelphia Athletics was honored today by 800 boys and girls on his selection as national father of the year in sports.

He was guest at a Father's Day celebration in Lit Brothers' Restaurant where Harold W. Brightman, president of the store, presented him with an award.

Accompanying the 82-year-old Mack were his son, Earle T. Mack, assistant manager of the Athletics; his grandson, Earle T. Mack, jr., and his three-year-old great grandson, Earle T. Mack, 3rd.

Mack told the boys and girls there is just as great an opportunity for girls as boys in many fields of professional sports.

The A's manager introduced two of his star players to the assembly—Eddie Joost, father of four sons, and Lou Brissie, who has a two-year-old daughter.

## Suder Injured, Out for Week

Philadelphia, June 18 (AP).—Pete Suder, the Philadelphia Athletics' second baseman, will be sidelined a week with a spike injury.

Suder was hurt in the ninth inning of Friday night's game with the St. Louis Browns which the A's won 6-5. He was hurt while pivoting to make the second out in a double play.

BRAKES
RELINED
While You Wait
Buick Spec.
Pontiac '41
Olds 60
Dodge
$11.95
Other Cars Equally Low
Duplicate D. C. Testing Machine
Johns-Manville Lining
CLUTCHES INSTALLED
ONE DAY SERVICE
D. C. Inspection Service
Wheel Balancing—Alignment
VAN NORT Brake & Clutch Service
ST. 5361 429 K St. N.W.
Warren Davis, Prop. Open Sun., 9-4

## D. C. Umpires Will Conduct Free Classes

Want to learn to be an umpire?

Well, if you've had a yen to know the ins and outs, the highs and lows, of calling 'em on the baseball diamond, here's your chance—and for free, too.

Under the auspices of the Washington Umpires Association, an umps' school will be held every Tuesday night at the Fred S. Gichner Iron Works Building, 1214 24th st. nw.

The course will be under the subervision of Henry Gichner, veteran of more than nine years of umpiring experience in Washington. He is former Cornell star who has played ball in the Capital for more than 30 years.

Gichner will be assisted in training would-be umpires by William (Shorty) Hughes and Irving Shoemaker, two other ace callers of the Washington Umpires Association, of which Hughes is president.

For information call Gichner at REpublic 2419; or, better still, if you're interested, show up at the Gichner Building on Tuesday night.

### The Hit Parade

BATTING
(Three Leaders in Each League)

| Player and Club | G | AB | R | H | Pct. |
|---|---|---|---|---|---|
| Robinson, Dodgers | 57 | 227 | 44 | 81 | .357 |
| Schoendienst, Cards | 60 | 211 | 30 | 74 | .351 |
| Kell, Tigers | 55 | 219 | 42 | 76 | .347 |
| Kiner, Pirates | 54 | 201 | 36 | 67 | .333 |
| Kazak, Cards | 53 | 195 | 28 | 65 | .333 |
| Joost, Athletics | 56 | 206 | 60 | 66 | .320 |
| DiMaggio, Red Sox | 51 | 207 | 43 | 66 | .319 |

HOME RUNS
American League—Stephens, Red Sox, 16; Williams, Red Sox, 15; Joost, Athletics, 15.
National League—Kiner, Pirates, 14; Seminick, Phillies, 12; Westlake, Pirates, 11.

RUNS BATTED IN
American League—Williams, Red Sox, 63; Stephens, Red Sox, 59; Wertz, Tigers, 52.
National League—Robinson, Dodgers, 53; Hodges, Dodgers, 46; Ennis, Phillies, 46.

## 3 Navy Players On All-Stars

New York, June 18 (AP).—Three Navy football players from the team which held Army to a surprising 21-21 tie last fall were selected today for the Eastern All-Star squad scheduled to meet the New York Giants in a charity game here September 1.

They are Halfback Pete Williams, Tackle Scott Emerson and Center Randlett (Tex.) Lawrence. Their selection brings to 17 the number of players picked for the collegiate squad that will report to head Coach Herman Hickman of Yale at Bear Mountain, N. Y., August 14 for training.

## Variety Club Switches To AAC Grid Teams

The annual charity football game sponsored by the Variety Club of Baltimore will be played August 16 at Babe Ruth Stadium, it was announced yesterday.

Instead of featuring National Football League games, this year's clash will find the Baltimore Colts facing the revamped New York Yankees, both teams of the All-America Conference.

**As Championships Open Monday**

## *Schroeder, Mulloy Match Holds Wimbledon Spotlight*

By Bill Macklin

London, June 18 (AP).—The Wimbledon lawn tennis championships start Monday with a match as good as many a final.

Pipe-smoking Ted Schroeder of La Crescenta, Calif., top-seeded favorite to win the men's singles crown, meets Gardnar Mulloy of Miami, Fla., a potential upsetter.

All of the 15,000 capacity of the vine-covered center court should be filled for this clash, rare for so early in the two-week tournament. It was set up by the draw in which Mulloy was not seeded. He is ranked eighth in America and was a semifinalist at Wimbledon last year.

Sixty-three other first round men's singles will be offered the customers on the 16 grass courts of the famous tennis plant in suburban London.

There are the usual two camps this year—the favored Americans and the stars of 27 other nations who will try to break the United States domination of the championships.

Since the war, only France's Yvon Petra in singles and Australia's John Bromwich and Frank Sedgman in doubles have been able to squeeze into the roster of champions otherwise filled by Americans.

United States women, topped by defending champion Louise Brough of Beverly Hills, Calif., look certain to hold off any challenge to their supremacy. The men's events are slightly more open. But the Yank stars are top dogs in singles on the odds quoted by a big London bookmaker, Douglas Stuart, who does a big business on the racquet boys. On the eve of Wimbledon he listed these prices:

Schroeder, 7-4 against 11-4 Dick Gonzales of Los Angeles; 5-1, Frankie Parker of Los Angeles, and Bromwich; 6-1, Bob Falkenburg of Beverly Hills; 8-1, Mulloy, Jaroslav Drobney of Czechoslovakia, and Eric Sturgess of South Africa; 10-1, Josef Asboth of Hungary, and Lennart Bergelin of Sweden.

## Riggs, Budge Top Pro Tennis Opening Monday

New York, June 18 (AP).—Bobby Riggs is seeded No. 1 and Don Budge No. 2 in the National Professional tennis championships starting Monday at Forest Hills.

Jack Kramer, who won the title last year, is not competing this time, having decided to remain in London and watch his old amateur sidekick, Ted Schroeder, play in the Wimbledon championships.

## Texas League Trade

Tulsa, Okla., June 18 (AP).—The Tulsa Texas League Oilers have traded Pitcher Eldred (Bud) Byerly to Syracuse of the International League for righthander John Bebber.

## Griffith Guest At 'Fathers' Banquet

The American Business Association sponsors its first annual Father's Day Banquet at the Shoreham Hotel tonight at 7.

Among the honored guests will be Clark Griffith, "father of baseball in Washington," and Announcer Bob Wolfe, "sports father for 1949."

REPAIR YOUR CAR NOW!!
$5 DOWN
20 MONTHS TO PAY
All You Need Is An Honest Face and A Good Name
ANY YEAR—ANY MAKE
FREE ESTIMATES
FORD RING SPECIAL
38.95 RINGS, OIL BEARINGS GASKETS, LABOR.
SAVE MONEY
Sales Tax Starts Aug. 1
We only recommend and do work your car needs—Work Guaranteed. MOTOR—CLUTCH — TRANSMISSION—REAR AXLE—BRAKES—STEERING— FENDERS—BODY—CAR PAINTING.
HANDLEY MOTOR Ford COMPANY
6323 Ga. Ave. TA. 6060 Mr. Spencer
3730 Ga. Ave. GE. 5412 Mr. Banta

**Set for Wednesday**

## *Chicago Appears Indifferent To Charles-Walcott Title Bout*

Chicago, June 18 (AP).—For the first time in exactly 12 years, a heavyweight championship bout will be fought Wednesday night with Joe Louis, the retired Brown Bomber, outside the ring.

The 15-round Comiskey Park title scrap (National Boxing Association version) will match Ezzard Charles, who sprouted from a 126-pounder to a contender for boxing's top bauble in seven years, and Jersey Joe Walcott, a life-begins-at-over-35 ring paradox.

There is not a clear-cut world heavyweight crown at stake, and Chicago's fightdom has responded lethargically to the match which Louis—now director of the International Boxing Club now sponsoring the bout—has dictated will be for his vacated title.

In face of widespread reports that advance ticket sales were dawdling under the $100,000 mark, the IBC today released a statement claiming between $250,000 and $300,000 worth of tickets had been sold.

The IBC announcement was its first on the subject since last Monday despite pointed questioning by sports writers. Twenty thousand general admission ducats at $3.25 will go on sale the night of the fight.

When Louis won the heavyweight title from James J. Braddock—12 years ago to the day at the very same arena—45,500 fans paid $715,470 to get into Comiskey Park.

Unless business comes a-rushin' at the last minute, the IBC—in which James D. Norris and Arthur Wirtz are the money-men behind Louis—is due to suffer its second box office flop in less than a week.

(The IBC promoted the middleweight title bout in which Jake La Motta dethroned Marcel Cerdan at Detroit last Thursday drew only $159,762 gross against a hoped-for $300,000.)

Charles has been established an early 7 to 5 favorite.

THE U. S. ARMY INVITES
250 OF WASHINGTON'S FINEST MEN TO BEGIN
IMPORTANT NEW CAREERS

WHAT THE ARMY OFFERS YOU:
Steady advancement in rank and pay as you gain in knowledge and experience . . . The full facilities of world's finest educational and training system . . . Job security and retirement unequalled anywhere . . . Exciting sports program, recreation and travel opportunities!

In the Regular Army, there's more room for initiative, and greater rewards for performance!

CAN YOU QUALIFY?
Army entrance standards have been raised. Only top-notch young men can measure up to the physical and mental requirements. To win your place in the Army, you must qualify for a vigorous, active life — with the emphasis on your initiative and alertness.

HIGH SCHOOL GRADUATES!
The U. S. Army's career plan is specifically designed for men with your education and ability — take advantage of the splendid opportunities for advancement it offers you! America's finest men choose U. S. Army careers — be one of them yourself! Earn good money while serving your country.

Check today with your U. S. Army and U. S. Air Force Recruiting Office on intelligence, schooling and physical requirements for Army entrance. Apply early to make current quotas without delay!

403 10th Street N.W.
Washington, D. C.
Phone RE. 6700, EX. 3855

RECRUITING
U.S. ARMY
U.S. AIR FORCE

AMERICA'S FINEST MEN CHOOSE U. S. ARMY CAREERS!

# Reds Win, 6-2, as Cooper Belts Homer, Double and Single



**Dull Debut for Old Flash**

## All Frisch Asks Is For Cubs to Win One

By Red Smith

CHICAGO, June 18 (NYHT).—The Cubs' dugout, where they hadn't seen a victory since way back in the days of Charley Grimm, was as quiet as you'd expect in the circumstances. The players sat watching the Dodgers at batting practice, moaning softly as the pyramid bleachers in center field filled with white shirts. It makes a troublesome background for hitters, and Chicago's hitters have been having at least as much trouble lately as any club could handle.

"It feels like a day for playing ball, anyhow," said Dewey Adkins, a pitcher. The guy sitting next to him said nothing. Bob Chipman, a pitcher who is almost 6-foot 3-inches, came into the dugout rubbing his skull where he had whacked it on the low roof of the tunnel from the clubhouse.

Red Smith

"Why don't they build a door for a normal man?" he was grumbling. "Future generations are going to walk like this." He clumped along, doubled at the waist, and took a seat and the whole bench was silent.

In the manager's office adjoining the Chicago clubhouse, Frank Frisch was sitting in his white uniform. He'd been going through some mail and now he removed a pair of glasses and swung around to greet visitors.

A guy who had known Frisch as the passionately truculent manager of the old St. Louis Gas House Gang and then saw him writhe and rage as his Pittsburgh Pirates floundered, might have expected to find himself chinning himself on his ears. For he had now managed the Cubs in five games and Chicago had lost them all. But he was as affable as he would be playing host in his New Rochelle manse.

---

"I made a special trip out here," a visitor said, "to see you manage. So go ahead and do some managing."

"You could do what I'm doing," Frank said. "Sitting and waiting for that hit with men on bases. And not getting it. A great debut for the Old Flash, eh?"

"Im not complaining," he said. "The club is hustling, doing the best it can. They run out to the field, run off, give it the old try. I'm not dissatisfied. We know what we've got and what we need."

"Well, what have you got and what do you need?"

"I'll tell you next spring. Geez, I'd like to win a ball game. Last night was the first time I haven't worried about a game. I was happy about the kid that pitched for us yesterday, that Warren Hacker. He's just a kid but he's really got a knuckler. He's got a slow one that ducks like this and a real fast one that jumps."

His hand ducked and jumped.

"It was a real good pitch Campanella hit on him. The ball was no higher than this, and Campy really flogged it." (The Brooklyn catcher's home run enabled the Dodgers to win, 2 to 1.) "If I can just get a couple of pitchers like this kid and Bob Rush winning regularly . . ."

---

It was a swift and unexpected move the Fordham Flash made, springing from Horace Stoneham's payroll to Phil Wrigley's, from the sedentary life of a Giant coach to the Chicago hot seat.

"It was sudden," he agreed. "I was sitting on the bench before a game and the phone rang and I happened to be near it and answered. It was a message that Horace wanted to see Durocher under the stands. Leo went out and when he came back he said to me, 'would you like to manage again?'

"I said, 'Hey, what is this?' He told me, 'Chicago.' He said, 'You can stay here as long as you like. I want you. But I'm putting it up to you.' I said, 'Geez, can't we wait till after the game to talk?'

"Well, after the game we had a meeting for maybe a half hour. Leo said, 'I want you here, but this is the offer. Charley Grimm wants to know as soon as possible. He wants to make a change. I went home and talked to Mrs. Frisch and, well, you know Mrs. Frisch. It was just, 'Well, here we go again'."

Frisch grinned, with just a touch of wryness. Baseball has taken him around the world, and he is a guy who genuinely enjoys his home. And truly loves the managerial pains.

---

"I was sitting on the porch about 8 the next morning," he said, "thinking about it. I looked out at that big copper bench on the lawn and said, 'Oh, what the hell. Here we go again.'

"And now—oh, hell, it would be nice to win a ball game."

Tom Sheehan, the Giant scout, came into the office.

"Horace wanted me to drop in and see how you were feeling," he said.

"That's nice of him," the Cubs' manager said. "Tell him I'm not suffering."

He went out then and took his lonely station on the third base coaching line. Not a Chicago runner came near him. Six straight for the Old Flash.

## Jim Russell, Sauer Clout For Braves

Cincinnati, June 18 (AP).—Walker Cooper's big bat boomed again today and the Cincinnati Reds marked up a second straight victory over the Boston Braves, 6 to 2.

Cooper's home run, double and single provided the offense and Ken Raffensberger's pitching provided the tight defense in the rejuvenated Reds' triumph. Raffensberger, winning his seventh game of the season, allowed only six hits, struck out five and didn't walk a man.

Two of the Boton hits were home runs by Jim Russell and Ed Sauer in the fifth.

The Reds picked on starter Bob Hall in a hurry. A walk to Harry Walker in the first and a double by Grady Hatton brought in one run and Cooper doubled Hatton home.

Virgil Stallcup doubled with one out in the second, went to third on Raffensberger's single and scored on Walker's long fly and then Mr. Cooper went to work again.

Hatton opened the third with a single and Cooper promptly lofted a pitch over the left field wall for a home run. It was the big catcher's second circuit blow in two days.

| Boston. | AB | H | O | A | Cincinnati | AB | H | O | A |
|---|---|---|---|---|---|---|---|---|---|
| Stanky,2b | 4 | 0 | 3 | 3 | Walker,cf | 4 | 1 | 2 | 0 |
| Pitcher,1b | 4 | 1 | 9 | 1 | Lowrey,lf | 4 | 0 | 3 | 0 |
| Dark,ss | 4 | 1 | 0 | 6 | Hatton,3b | 4 | 3 | 0 | 2 |
| R.Ercott,3b | 4 | 1 | 1 | 0 | Cooper,c | 4 | 3 | 7 | 0 |
| Russell,lf | 4 | 1 | 0 | 0 | W'rostek,rf | 4 | 0 | 2 | 0 |
| C'aiser,cf | 4 | 0 | 4 | 0 | Kl'ewski,1b | 3 | 2 | 11 | 1 |
| Sauer,rf | 3 | 1 | 1 | 0 | B'worth,2b | 4 | 0 | 1 | 1 |
| Crandall,c | 3 | 0 | 6 | 2 | Stallcup,ss | 4 | 2 | 0 | 3 |
| Hall,p | 1 | 1 | 0 | 0 | R'berger,p | 4 | 2 | 1 | 3 |
| G.Elliott,p | 1 | 0 | 0 | 1 | | | | | |
| aRyan | 1 | 0 | 0 | 0 | | | | | |
| Voiselle,p | 0 | 0 | 0 | 0 | | | | | |
| Totals | 33 | 6 | 24 | 13 | Totals | 35 | 13 | 27 | 10 |

aStruck out for G. Elliott in eighth.

| | | | |
|---|---|---|---|
| Boston | 000 | 020 | 000—2 |
| Cincinnati | 210 | 000 | 00x—6 |

Runs—Russell, Sauer, Walker, Hatton (2), Cooper, Kluszewski, Stallcup. Runs batted in—Russell, Sauer, Cooper (3), Hatton, Walker, Stallcup. Two-base hits—Stallcup (2), Hatton, Cooper. Home runs—Russell, Sauer, Cooper. Stolen base—Kluszewski. Double play—G. Elliott to Stanky to Fletcher. Left on bases—Boston, 4; Cincinnati, 7. Base on balls—Hall, 1; G. Elliott, 1; Voiselle, 1; Raffensberger, 5. Hits—Hall, 6 in 2; G. Elliott, 7 in 5; Voiselle, 0 in 1. Winner—Raffensberger (7-6). Loser—Hall (2-2).

## Giants Shade Pirates, 5 to 4, Behind Koslo

Pittsburgh, June 18 (AP).—Lefty Dave Koslo turned in another sterling relief job today to earn the New York Giants a 5-4 decision over the Pittsburgh Pirates.

Koslo came to the rescue in the ninth inning with a runner on second base, four runs in, and none out. He granted an infield single to Pinchhitter Dixie Walker, got Monty Basgall to pop out and finished in a blaze of glory by striking out Ed Bockman and Johnny Hopp.

Sheldon Jones started for the Giants and had the Pirates blanked on two singles when he blew up in the ninth.

| New York | AB | H | O | A | Pittsb'gh. | AB | H | O | A |
|---|---|---|---|---|---|---|---|---|---|
| Haus'n,2b | 4 | 1 | 0 | 4 | Rojek,ss | 2 | 1 | 4 | 3 |
| Rigney,2b | 0 | 0 | 0 | 1 | dBasgall | 1 | 0 | 0 | 0 |
| Lock'b,lf | 4 | 0 | 1 | 0 | C'glione,3b | 2 | 0 | 0 | 1 |
| Gordon,3b | 4 | 1 | 2 | 1 | Bock'an,3b | 3 | 0 | 1 | 1 |
| M'shall,rf | 5 | 1 | 0 | 0 | Hopp,lf | 4 | 0 | 1 | 0 |
| Th'son,cf | 5 | 2 | 5 | 0 | Restelli,rf | 4 | 2 | 4 | 0 |
| Lafata,1b | 4 | 1 | 10 | 2 | W'lake,cf | 2 | 1 | 2 | 0 |
| Westrum,c | 1 | 1 | 7 | 0 | Stevens,1b | 3 | 0 | 8 | 2 |
| Lohrke,ss | 3 | 1 | 2 | 1 | M'augh,2b | 3 | 0 | 3 | 2 |
| Jones,p | 4 | 0 | 0 | 0 | Masi,c | 3 | 1 | 2 | 1 |
| Hansen,p | 0 | 0 | 0 | 0 | Riddle,p | 2 | 0 | 0 | 1 |
| Koslo,p | 0 | 0 | 0 | 0 | aFitzG'ald | 1 | 0 | 0 | 0 |
| | | | | | Casey,p | 0 | 0 | 0 | 0 |
| | | | | | bWalker | 1 | 1 | 0 | 0 |
| | | | | | cChesnes | 1 | 0 | 0 | 0 |
| Totals | 34 | 9 | 27 | 7 | Totals | 31 | 6 | 27 | 11 |

aGrounded out for Riddle in seventh.
bSingled for Casey in ninth.
cRan for Walker in ninth.
dPopped out for Rojek in ninth.

| | | | |
|---|---|---|---|
| New York | 000 | 001 | 112—5 |
| Pittsburgh | 000 | 000 | 004—4 |

Runs—Rigney, Gordon, Lafata (2), Jones, Restelli, Westlake, Stevens, Murtaugh. Error—Rojek. Runs batted in—Westrum, Hausmann, Lohrke, Gordon, Thomson, Murtaugh, Masi (3). Two-base hits—Restelli, Masi. Three-base hits—Lafata Jones. Stolen bases—Masi, Thomson, Gordon. Sacrifices—Lockman, Lafata. Double plays—Gordon to Lafata, Hausmann to Lohrke to Lafata, Rojek to Murtaugh to Stevens. Left on bases—New York, 10; Pittsburgh, 8. Base on balls—Riddle, 3; Jones, 7; Casey, 2; Hansen, 1. Strikeouts—Jones 4; Koslo, 2. Hits—Riddle 5 in 7; Casey, 4 in 2; Jones, 4 in 8; Hansen, 1 in 0; Koslo, 1 in 1. Hit by pitcher—Riddle (Lohrke). Winner—Jones (6-6). Loser—Riddle (1-8).

### New Athletic Director

Charlottesville, Va., June 18 (AP). Jimmy Miragliotta, of Charleston, W. Va., has been named athletic director and coach at the Miller School near Batesville.

## Isaacs Keeps Virginia Lead

Norfolk, Va., June 18 (AP).—Likeable Jack Isaacs, 42-year-old professional at Langley Field, fired a two-under-par 68 today to cling to the lead in the Twenty-second Annual Virginia State Open golf championship with a 36-hole total of 133.

Isaacs put together a pair of nine-hole 34's over the 6366-yard Ocean View layout to remain two strokes ahead of the field which originally was 135 players.

Deadlocked behind Isaacs with 135s were Amateur Wynsol Spencer, Newport News insurance salesman, and professional Johnny O'Donnell of the Commissioned Officers' Club here.

Spencer, State amateur king, carded a three-below-par 67 to go with the round of 68 he carded Friday. O'Donnell came in with today's niftiest round. He played the front nine in three-under-32 and tourned the back side in 34 for a blistering 66.

The second round's hard luck player was young Nelson Broach of Richmond. Broach, whose 67 trailed Isaacs by only two strokes after the initial round, slumped to an even par 70 this afternoon.

Even then Broach's total of 137 left the slender, 22-year-old ace in fourth place and four strokes off the sizzling seven-below-par pace set by the chunky Isaacs.

Professional Fenner Satchwell of Virginia Beach and Jack Toomer of Clarksville each had scores of 140. Toomer shot a 68 today after firing a 72 yesterday.

The list of 141s included three professionals, Chandler Harper of Portsmouth and Bobby Dunn and Harold Oatman, both of Norfolk.

Bracketed with 143s were professionals Harry Kelly of Portsmouth and Teddie Dodson of Richmond, and amateur Don O'Neill of Langley Field.

## Bicycle Races Scheduled Today

If you don't want to count that abbreviated six-day affair—and who does?—the first bicycle races in Washington since the war will be held 9 to 11 this morning at the Polo field in Potomac Park.

The races, a 5-mile junior and 25-mile senior, will consist of inter-club competition between the Washington Cycling Club, the Chesapeake Wheelmen and the Century Road Club, both of Baltimore.

### Results

BASEBALL

INTERNATIONAL LEAGUE

| | | | |
|---|---|---|---|
| Syracuse 3 | Toronto | 1 |
| Baltimore 3 | Buffalo | 2 |

AMERICAN ASSOCIATION

| | | |
|---|---|---|
| Columbus 4 | Toledo | 0 |

PACIFIC COAST LEAGUE

| | | |
|---|---|---|
| Oakland 6 | San Diego | 4 |

COLLEGE

| | | |
|---|---|---|
| Dartmouth 4 | Pennsylvania | 1 |

NCAA ELIMINATIONS

| | | |
|---|---|---|
| Wake Forest 10 | Notre Dame | 7 |

**At Georgetown**

## Fr. Herlihy Finally Makes Hoya Team

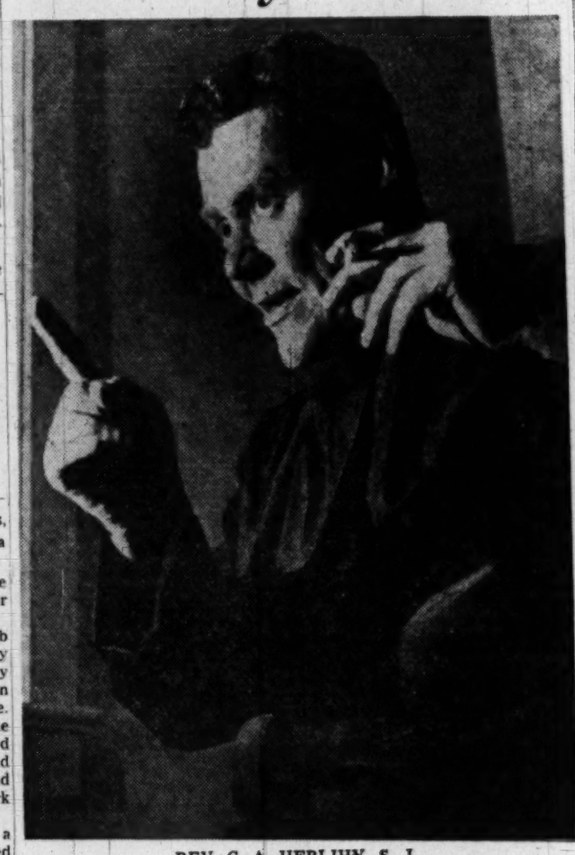

REV. C. A. HERLIHY, S. J.
*(Faculty director of athletics at Georgetown)*

### D. C. Native Was Once Turned Down as Football Prospect

By Herb Heft
*Post Reporter*

In 1913 Georgetown University football coach Albert Exendine turned down a scholarship for Cornelius Aloysius Herlihy because he weighed only 178 pounds, "too light for a halfback."

Yesterday, Father Herlihy, 54, sat in Mulledy Hall, calmly inhaled on a cigarette, and gave the obvious answer to our question: "Sure, pal, I'm mighty proud to be the faculty athletic director at Georgetown.

"Jack Hagerty, graduate manager of athletics, is the only member of the sports staff I've met. I've raised hell with him at times, but I certainly admire him."

His "hell-raising" with Hagerty was "chiefly because a kid has had to have 'New York' after his name to get a scholarship here. Georgetown has been letting too many good local athletes get away. I'm going to see that they get their chance, too."

Will he be satisfied if his teams lose, but develop good citizens?

"No," he barks, in a deep bass voice. "I believe that, first my athletes should be good students and citizens, but they must be winners, too. They have to be both."

The good father's rugged language and his sympathy for the Washington athlete come naturally.

"I grew up around Fourth and K sts. nw., in the heart of rough, tough Swampoodle. Yes, on the wrong side of the tracks, and I'm proud of it," he tells you.

He shows you the scars on his thick forearms and nine broken knuckles he suffered while playing football on the bottle-strewn fields of old Gonzaga High School. His tenth knuckle is also twisted, "but that's from boxing."

His eyes have a merry twinkle, and he has a dimple near the right corner of his mouth when he smiles. In his T-shirt you can see that he's built like a rock.

He has a quick temper, he admits, and says, "all my kids hate me because of that." But "my kids" troop to his office after school hours to hear the father strum a melodic mandolin.

He's a warm host to newspapermen, and always has refreshments ready for his visitors. He used to smoke 20 cigars a day, but doesn't any more "because they dry up too quickly." He smokes a pack of cigarettes a day, and opens the package with a pocket can opener.

The enthusiasm for his new job is dampened a bit because his 86-year-old mother, who still lives in Swampoodle, is ailing. One of his sisters, Mary Herlihy, is a private secretary at the Agriculture Department. The other, Sister Cornelia, is a nun at Trinity Convent here.

"I don't plan to meet the rest of the coaches for a few weeks yet, there's no big rush," he says. "I kept my nose to the intramurals last year, and saw the new coaches only occasionally. However, I know that they're good teachers, and that's fine by me."

He especially wants to win the Fordham football game next fall. Father Lawrence Walsh, who caught Father Herlihy's pitching during their early training to be ordained, was named faculty athletic director there this week.

"I'd really love to put the sock on him this fall," exclaims Father Herlihy, thumping fist into palm.

Does he plan to follow the pattern of his athletic directorship at Gonzaga three years ago? Does he plan to discard his robes to hit fungoes to the outfielders, or get into the thick of the scrimmages to show the tackles the right way to split the guards?

"No," he says. "I'll travel with the teams, but I'll leave the coaching to the boys who are hired for that purpose."

## Regatta Meeting Set Wednesday

Plans for the annual President's Cup Regatta will be discussed at a special luncheon meeting Wednesday at 12:30 in the Willard Hotel, President Eddie Baltz announced yesterday.

Appointments will be made to the President's Cup Committee and the program for the September races will be set. Members also will hear reports from Col. Horace Smith, chairman of the general committee, and Eric Greenleaf, head of the racing committee.

### Miniature Car Races

Washington's miniature Auto Racing Association will stage the Eastern regional championships today over the track at Chillum rd., Md., near the Queens Chapel Airport. The first race will be at 11 a. m.

**Notes of Note**

## Auerbach Seeks Job With Duke

By Morris Siegel
*Post Reporter*

SPORT SHORTS of all sorts: When the Nats visited Cooperstown, N. Y., last week, it prompted Rookie Lloyd Hittle to remark: "I'm sensational. Three days after I break into the major leagues I'm in the Hall of Fame" . . . Which he was, as a visitor . . . While the Caps are delaying the announcement that either Bob Feerick (most likely) or Bones McKinney (outside chance) will be their new coach, their former coach, Red Auerbach, has been down to Duke University talking with officials about a job on the physical education staff and also as assistant basketball coach . . Billy Werber, former major leaguer and one-time Duke athletic great, is boosting Auerbach . . . Coach Jim Tatum must teach the tricks of his Split-T formation to his new coaching assistants as well as his Maryland players . . . Line Coaches Jack Hennemier and Max Reed are single-wing men as is Backfield Coach Babe Wood.

---

HOST PRO Al Houghton and the sponsors of the $15,000 National Capital Open are lining up a strong field for the Prince Georges event, but they've still been unable to induce the biggest drawing card in golf—Sammy Snead—to say he'll be around for the July 1-4 show . . . When Freddie Hutchinson, American League players' representative on baseball's executive committee, asked the Nats if they had any complaints to make, Al Evans piped up: "Make the pitchers quit curving me" . . . Even with Charlie Justice back again, North Carolina probably won't make a bowl game next fall, but the Tar Heels won't suffer financially. They figure they'll pocket about $75,000 from their Yankee Stadium game with Notre Dame and to heck with postseason affairs anyway.

---

THERE ARE more Kryhoskis in the American League than there are Smiths (none) and Jonses (none) and just as many as there are Browns (one), Bobby of the Yankees . . . Between them, the Nats and the Browns could field an infield composed of ex-Red Soxers. Stan Spence would be at first, Al Kozar at second, Sam Dente at short and Eddie Pellagrini at third.

## Middlecoff, Mangrum Tie at 204

Detroit, June 18 (AP).—Chunky Lloyd Mangrum of Niles, Ill., shot a neat 68—three under par—to tie Cary Middlecoff today for the lead at the 54-hole mark of the 72-hole motor city open tournament. Each has 204.

Middlecoff ran into putter trouble as he had two three-putt greens on the outgoing nine and two-putted all nine incoming holes.

The Memphis doctor, winner of the National Open at Chicago last week, had a 35, 36—71 to go with a 66 and 67 he shot on the first two days.

Mangrum, one of the pre-tournament favorites, had six birdies and nine pars on his round which also included three holes on which he went over par.

He took only 30 putts on his round as he challenged Middlecoff for the $2600-first-prize money in the $15,000 tournament.

Middlecoff started off with two birdies and a par on his first three holes today, but then his putter cooled off. He had a 7-footer on the fourth but seemed a bit uncertain about it and lined a putt twice before he finally stroked the ball. It stopped a foot short and the Memphis player settled for a par.

From then on he couldn't seem to get a long putt to drop.

Middlecoff was two under par going into the eighth hole, but he three-putted the next two greens. In each case his second shot was less than 5 feet, but the National Open champion was short on each try.

Bob Hamilton of Landover, Md., who was tied for second place with Henry Ransom of St. Andrews, Ill., at the halfway mark of the tournament yesterday, shot a 70 today. That put him into a tie with Jim Ferrier of San Francisco at the 205 mark for third place in the tournament.

Ransom had a 72 today and was in sixth place, a stroke behind Jim Turnesa, Briar Cliff, N. Y., who had a 68 today for a 206 total.

Middlecoff had to come from behind for the tie with Mangrum. This he did by birdying the par 5 fifty-third, which Mangrum had birdied a half hour before. That left him needing a par 4 on the 330-yard fifty-fourth.

His wedge-shot approach just reached the green and—while most of the day's gallery of 7,500 ringed the green—he drove a 50-foot putt 5 feet past the hole. Middlecoff charged the return putt, and it hit the back of the cup and popped in for the deadlock.

| | | | | |
|---|---|---|---|---|
| Lloyd Mangrum, Niles, Ill. | 32 | 36 | 68 | —204 |
| Cary Middlecoff, Memphis | 35 | 36 | 71 | —204 |
| Jim Ferrier, San Francisco | 31 | 35 | 66 | —205 |
| Bob Hamilton, Landover | 35 | 35 | 70 | —205 |
| Jim Turnesa, Briar Cliff | 32 | 36 | 68 | —206 |
| Henry Ransom, St. Andrews | 36 | 36 | 72 | —207 |
| John Palmer, Badin, N. C. | 35 | 36 | 71 | —208 |

**He's Star Now**

## Tennis Was New to Tim 2 Years Ago

By Jules Loh

FOR A 16-year-old kid who never held a tennis racket until two years ago, Tim Coss, of 4973 Glenbrook rd., nw., has piled up a mighty impressive record as both a local and natonal court star.

Tim is a student at Sidwell Friends school and decided to make tennis his main athletic endeavor when he won the Friends tournament in the summer of '47. He decided to enter the tourney when, after playing with his schoolmates about two weeks prior to the event, he found that he was as good as the rest of them.

He started taking lessons from Hank Danilowicz at Congressional Country Club, and entered the District of Columbia boys' championship at Congressional last summer. He won it, beating Don Thompson, ranked seventh nationally.

Officially a member of the circuit, Tim traveled to the Hispana Tennis Club and won the New York City championship. Then he entered the Western and National tourneys at Kalamazoo and did not fare quite as well. In the Western he took the fifth seeded boy to three sets and lost, 8 to 6. In the Nationals, however, he advanced to the quarter finals. But only to be eliminated by top-seeded Robert Perry of Los Angeles.

TIM'S skill has by no means gone unrecognized. He is now ranked tenth best junior on the outdoor courts, and third indoors.

He and Ted Rogers, another local lad, constitute the second best doubles team in the country.

Next match on the young star's agenda is the Interscholastic Tournament at Charlottesville, Va., starting tomorrow. Then he will take a crack at the Southern Tourney at Davidson, N. C., June 27. North again to Philadelphia July 5 to play in the Pennsylvania State championship.

DOUBLE-HEADER
BASEBALL
WASHINGTON vs. DETROIT
1:30 P. M.
GRIFFITH STADIUM

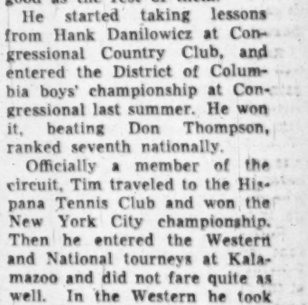

a hit every time
HENDRIX'S STEAKS
and Baked Potatoes
HENDRIX STEAK HOUSE
Air-Conditioned
1252 Fourth St. N.E. AT. 9708
Weekdays 6:00 A. M. to 11:30 P. M.
Sun. & Hol. 12:30 P.M. to 10:30 P.M.

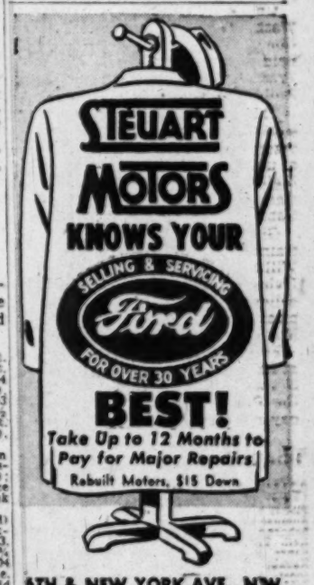

STEUART MOTORS KNOWS YOUR
SELLING & SERVICING Ford FOR OVER 30 YEARS
BEST!
Take Up to 12 Months to Pay for Major Repairs
Rebuilt Motors, $15 Down
5TH & NEW YORK AVE., NW.
3RD & H STREETS N. E.
Truck Center, 2001 W. Va. Ave. N.E.

BIG NEWS
AUTO REPAIRS
ON EASY TERMS
● Engine Work ● Radio
● Body Work ● Battery
● Fenders ● Electrical
● Painting ● Wrecks
● Tires ● Seat Covers
Pay us by Week or Month
Drive in for Estimate
"SATISFACTION CHEVROLET ALL-WAYS"
McMahon Chevrolet
1238-48 Upshur St. N.W. GE. 0100
Between Georgia Ave. and 13th St.)

*NCAA—From Page 1-C*

## Patton Equals NCAA Record In 220; Also Captures 100

closed his college career with five NCAA sprint titles in his collection. Only one man tops that. Ralph Metcalfe won both the 100 and 200 three years in a row, to quit with six NCAA sprint titles.

Andy Stanfield of Seton Hall in both dashes today chased Patton to the tape.

The 880 run lost some of its color with Michigan State's Jack Dianetti and Trojan Bob Chambers out of action, but Herb Barten of Michigan gave the tall, Los Angeles-born Whitfield a run in the final 75 yards.

Fred Johnson, Michigan State, won the broad jump—25 feet 2½ inches—but bowed out of a duel with Dixon in the low hurdles because of a leg injury.

Other Eastern winners were Charles Moore of Cornell who outran Reginald Pearman of NYU in the 440 in 47 seconds flat, and Vic Frank of Yale who sailed the discus 168 feet 9½ inches.

Sophomore Bob Smith of San Diego State won the pole vault at 14 feet 3 inches and missed at 14 feet 6 inches. He beat out Bill Carroll of Oklahoma and Tom Bennett of Wisconsin. They went out at 14 feet.

Southern California, with 12 qualifiers, was never pushed for team honors.

The team scores:

USC, 55 2/5; UCLA, 31; Stanford, 30; Michigan State, 26; Penn State, 25; Seton Hall, 23; NYU, 23; Yale, 22; Wisconsin, 22; Ohio State, 16; Tulane, San Diego, Missouri, Cornell and Brown, 10; Santa Barbara College, 9; Denver, Michigan and Minnesota, 8; Rhode Island State, 7 2/5; Oklahoma, Indiana, and Rice, 7; California, Princeton, Utah State, 6; San Jose State, 5 2/5; Kansas and Villanova, 4; Arizona State, (Tempe), Brigham Young, Haverford and Washington State, 2; Oregon, College of Pacific, 1 2/5; Auburn, Bradley, Temple, Colorado, Georgetown, Illinois, Occidental, 1 each.

* * * * * *

## Summaries

Los Angeles, June 18 (AP).—Summaries of the National Collegiate Athletic Association track and field championships:

SHOT-PUT—1, Jim Fuchs (Yale), 56 ft. 1½ in.; 2, Stanley Lampert (NYU), 55 ft. 2¼ in.; 3, Otis Chandler (Stanford), 54 ft. 11½ in.; 4, Lewis Davis (Stanford), 54 ft. 4½ in.; 5, Bill Bayless (USC), 53 ft. 4½ in.; 6, Jess Swope (USC), 53 ft. 9½ in. (New NCAA record, old mark 56 ft. 10 in., set by Al Blozis (Georgetown), 1940.)

ONE-MILE RUN—1, Don Gehrmann (Wisconsin); 2, William McGuire (Missouri); 3, Ronald Wittreich (Princeton); 4, Browning Ross (Villanova); 5, Clarence Robson (Brigham Young); 6, Frank Owens (Indiana). Time, 4:09.6.

JAVELIN THROW—1, Franklin (Bud) Held (Stanford), 224 ft. 8¼ in.; Delf Pickarts (Santa Barbara), 221 ft. 10½ in.; 3, Ralph Roylance (Utah State), 216 ft. 1½ in.; 4, George Roseme (California), 204 ft. 2½ in.; 5, Bill Miller (Arizona State, Tempe), 201 ft. 11 5/16in.; 6, Jack Todd (Colorado), 201 ft. 5½ in.

440-YARD DASH—1, Charles Moore (Cornell); 2, Rex Pearman (NYU); 3, Frank Fox (Seton Hall); 4, Wells De Loach (USC); 5, Larry Heff (Stanford); 6, Bill Parker (Occidental). Time, 47 seconds.

100-YARD DASH—1, Mel Patton (USC); Andy Stanfield (Seton Hall); 3, Robert Work (UCLA); 4, Paul Bienz (Tulane); 5, Bob Crowe (San Jose State); 6, Charles Peters (Indiana). Time, 9.7 seconds.

120-YARD HIGH HURDLES—1, Craig Dixon (UCLA); 2, Dick Attlesey (USC); 3, James Gehrdes (Penn State); 4, Paine Christiansen (Michigan State); 5, Downing McKee (Stanford); 6, William Mitchell (Georgetown). Time, 13.9 seconds (equals NCAA record set by Ed Dugger (Tufts), 1940).

BROAD JUMP—Fred Johnson (Michigan State), 25 ft. 2½ in.; 2, Jerome Biffle (Denver), 24 ft. 3¼ in.; 3, Henry Aihara (USC), 24 ft. ¼ in.; 4, Gay Bryan (Stanford), 23 ft. 11 in.; 5, Rod Grant (California), 23 ft. 3¾ in.; 6, George Kallas (Wisconsin), 22 ft. 11 in.

HIGH JUMP — 1, Richard Phillips (Brown), 6 ft. 7 in.; tie for second between Vern McGrew (Rice) and Irving Mondschein (NYU), 6 ft. 6 in.; tie for fourth among Richard Lyster (Temple), John Heintzman (Bradley), Mel Martin (San Jose State), Wilfred Dancer (Santa Barbara), Jack Barnes (USC), Dwight Eddleman (Illinois), and George Stanich (UCLA), 6 ft. 4 in.

880-YARD RUN—1, Mel Whitfield (Ohio State); 2, Herb Barten (Michigan); 3, Bob Pruitt (USC); 4, Pat Bowers (Kansas); 5, James Grashols (Haverford); 6, Phil Thigpen (Seton Hall). Time, 1:49.3 (equals NCAA record set by John Woodruff (Pittsburgh), 1937).

DISCUS—1, Victor Frank (Yale), 166 ft. 2⅛ in.; 2, Byrl Thompson (Minnesota), 166 ft. 2⅛ in.; 3, William Miller (Ohio State), 161 ft. 6⅛ in.; 4, Taylor Lewis (UCLA), 160 ft. 7⅞ in.; 5, Jim Fuchs (Yale), 159 ft. 6¾ in.; 6, Woody Linn (San Jose State), 154 ft. 7½ in.

220-YARD DASH—1, Mel Patton (USC); 2, Andy Stanfield (Seton Hall); 3, Paul Biens (Tulane); 4, Charles Peters (Indiana); 5, Gay Bryan (Stanford); 6, Wilbert Lancaster (Penn State). Time, 20.6 seconds (equals NCAA record set by Ralph Metcalfe (Marquette), 1933).

TWO-MILE RUN—1, Horace Ashenfelter (Penn State); 2, Warren Dreutzler (Michigan State); 3, Bob Black (Rhode Island State); 4, Jim Urquhart (Wisconsin); 5, Dieck Pueth (Washington State); 6, William Overton (Auburn). Time, 9:03.9.

220-YARD LOW HURDLES—1, Craig Dixon (UCLA); 2, James Gehrdes (Penn State); 3, Ron Frazier (USC); 4, Horace Smith (Michigan State); 5, Richard Ault (Missouri); 6, William Garrett (Indiana). Time, 22.7 seconds.

POLE VAULT—1, Bob Smith, San Diego State, 14 feet 3 inches; 2, (tie) Bill Carroll, Oklahoma, and Tom Bennett, Wisconsin, 14 feet; 4, (tie) George Rasmussen, Oregon; Arthur Sherman, Rhode Island State; George Matios, San Jose State; John Montgomery, Southern California; and Ray Kring, College of Pacific, 13 feet 6 inches.

# Bass Season Opens Monday in Virginia

### Good Fishing Promised With 150,000 Adult Bass Stocked in State Waters

By Ralph Murdock

THE LONG-AWAITED opening of the bass season in Virginia will take place on Monday. After being idle since March 15 east of the Blue Ridge, and since December 31 west of the Blue Ridge, anglers will be permitted to take bass as well as other game fish throughout the State. The trout season has been open since April 20.

Murdock

According to I. T. Quinn, executive director of the Commission of Game and Inland Fisheries, good fishing should greet Virginia anglers if present water and weather conditions continue. The commission has gone all-out to restock its public waters with game fish. Some 125,000 adult bass (smallmouth and largemouth) have been stocked in the lakes, ponds and streams in the State. In addition, many rock bass, sunfish, crappie and bream have been released in public waters where the supply has been depleted.

For information as to public waters stocked, anglers should refer to the July issue of Virginia Wildlife Magazine. A complete list of stocked streams appears.

The county license to hunt and fish is $1 while the State license to fish sells for $3. The nonresident license to fish is $10.

Everyone 14 years old and over is required to have a license except landowners and their wives, husbands and children, resident or nonresident, who fish within the boundaries of their own lands and inland waters. Bona fide tenants, renters and lessees are also exempt when they reside on such lands and when they have written permission of the landlord upon their person.

---

D. R. GASCOYNE of Washington, D. C., has been appointed director of Region 5 of the United States Fish and Wildlife Service. He succeeds the late John Pearce and takes over his new duties on July 1. Gascoyne has had extensive experience and his region includes the New England States, Delaware, New Jersey, New York, Pennsylvania, Ohio, Maryland and West Virginia. His headquarters will be in Boston, Mass.

The Outdoor Writers Association of America has just closed a lively and constructive session at North Bay, Ontario. It comprises a membership of 450 outdoor conservationists and columnists. A royal reception was extended to the writers who reported from every section of the country. The get-together lasted nine days and a good time was had by all.

---

STRONG SOUTHEAST and northeast winds have played havoc with the skippers who

### Strong Winds Play Havoc on Bay With Anglers Seeking Rockfish

chum for the big rockfish at Bloody Point Light on the western side of the bay. The few boats who ventured across had a rough return trip that separated the men from the boys. These winds have been almost continuous for eight successive days. Most of the boats from Kenwood Beach at West River remained in port.

While the above boats were tied up some wild and freaky fish were caught off Wildwood, N. J. Three rare specimens were taken and the anglers in this area never know what is going to happen next. A 1500-pound South American butterfly fish was boated by Capt. Fred Carlson on the "Edelena" after a two-hour battle. The liver alone weighed 152 pounds.

Joseph Slabinski of Philadelphia brought in freak No. 2 when he caught a porcupine fish off the pier at Wildwood. Not to be outdone, George McGonical of Trenton captured rare specimen No. 3, a file fish or leather jack.

---

THE FIRST TUNA of the 1949 season was taken by Bill Price while trolling on the "Elsan Bill" 30 miles off Absecon Light. He boated 13 school tuna. Tuna Club history reveals this catch to be one of the earliest in this area.

---

CHANNEL BASS, conspicuous by their absence during the Decoration Day holiday period, have made their presence felt from Cape Charles to Chincoteague. Excellent reports have been trickling in. One boat reported a catch of 14 of these bronzed gamesters at Chincoteague. Larger hauls of black drum were taken at Cape Charles.

Bottom fishing for trout is good in this area. Porgies and sea bass are unusually plentiful but there is little sport in catching them because even the larger ones offer little resistance.

# Lucky Year Pays $35 in Muddy Charles Town Victory

**At Ball Park**

## *West Meets Underwood Next Monday*

Sonny Boy West's claim to a national ranking will get a stiff test a week from Monday night when he faces Jesse (Topper) Underwood in a 10-round feature at Griffith Stadium, in the Liberty Athletic Club's second outdoor promotion.

West, local lightweight, will be meeting the busiest fighter of 1948 who won 19, drew 1, and lost 9 in 29 fights last year.

Sonny Boy's new manager, Francis DeLeon, claims that his boy is punching better than ever since an operation on his right hand several months ago, shortly after his loss to Doug Ratford.

In the cofeatured 10 rounder on Promoter Goldie Ahearn's card, Elkins Brothers, 23-year-old local heavy, takes on Arturo Godoy of Chile.

Godoy has the dubious distinction of having faced Joe Louis no less than six times in his 18 years of fighting. The Chilian lost a decision to Louis in February, 1940, and then was stopped by the since retired heavyweight king in eight rounds in June of the same year. Since that time Godoy has fought four exhibition bouts with Louis.

Last time out Brothers fought a draw with Pat Comiskey.

## *Rosecroft Entries*

**FIRST RACE**—Mile; trot; purse, $600; 3-year-olds up; 26 conditioned.

FIRST HALF OF DAILY DOUBLE

| P.P. | Horse and Driver | Odds |
|---|---|---|
| 1 | Gloria Abbey (P. Snedeker) | 6-1 |
| 2 | Hedgewood Song (E. Jones) | 20-1 |
| 3 | Winfred Scott (H. Huggins) | 5-2 |
| 4 | Scot Free (P. Vineyard) | 5-2 |
| 5 | Phoebus (D. Wilson) | 15-1 |
| 6 | Grover Hanover (W. Holmes) | 4-1 |
| 7 | Connie Hal (E. Averr) | 4-1 |
| 8 | Fran Hanover (W. Myer) | 8-1 |
| | Also eligible— | |
| | Wayn Trak (H. Metcalfe) | |
| | David Astra (O. Shirley) | |
| | Jalapa (C. Kelly) | |

**SECOND RACE**—Mile; pace; purse, $600; maiden 2-year-olds up.

SECOND HALF OF DAILY DOUBLE

| | | |
|---|---|---|
| 1 | Bessie Ripper (R. Riddick) | 15-1 |
| 2 | Pennypack (H. Bell) | 3-1 |
| 3 | Lovely Miss (no driver) | 8-1 |
| 4 | Mr. McKillop (R. Berdier) | 12-1 |
| 5 | Dick Signal (E. L'Heureux) | 4-1 |
| 6 | Audrey Napoleon (E. Jones) | 6-1 |
| 7 | David Harmony (F. Rosencrants) | 6-1 |
| 8 | Shep Rosecroft (W. Bain) | 5-2 |
| | Also eligible— | |
| | Tropical Moon (P. Snedeker) | |
| | Watson, Jr. (T. Winzate) | |

**THIRD RACE**—Mile; trot; purse, $700; 3-year-olds up; 20 conditioned.

| | | |
|---|---|---|
| 1 | Steve Braden (J. Rudnick) | 12-1 |
| 2 | Pam Hanover (H. Bell) | 6-1 |
| 3 | Josephine Counsel (J. Mallalieu) | 8-1 |
| 4 | Cub Hanover (no driver) | 3-1 |
| 5 | Flaxcot (E. Kelly) | 4-1 |
| 6 | Scarlet Hanover (W. Holmes) | 5-2 |
| 7 | Bonnie Scotland (no driver) | 4-1 |

**FOURTH RACE**—Mile; pace; purse, $600; 3-year-olds up; 21 conditioned.

| | | |
|---|---|---|
| 1 | Yankee Vic (P. Vineyard) | 4-1 |
| 2 | Pinky Queen (P. Snedeker) | 10-1 |
| 3 | Crusader Chief (J. Eyler) | 6-1 |
| 4 | Senorella (E. Crooker) | 6-1 |
| 5 | Blue Steel (J. Hylan) | 5-2 |
| 6 | Parma Hanover (W. Tingle) | 4-1 |
| 7 | Anna Belle Mitchell (H. Allen) | 8-1 |
| 8 | Ann Frisco (T. Lewis) | 3-1 |
| | Also eligible— | |
| | Lucky Prince (L. Simpson) | |
| | Pine Ridge Jim (A. Ingram) | |

**FIFTH RACE**—Mile; purse, $950; the Forestville Trot; 20 class stake.

| | | |
|---|---|---|
| 1 | *Little Me (R. Riddick) | 10-1 |
| 2 | Biery Hanover (J. Garrow) | 10-1 |
| 3 | American Lou (T. Lewis) | 8-1 |
| 4 | Brew Up (W. Wood) | 6-1 |
| 5 | Mr. Peter Mite (J. Hylan) | 8-2 |
| 6 | Miss Lance Tip Hanover (Davis) | 4-1 |
| 7 | Joan Rotan (H. Bell) | 4-1 |
| 8 | *Reaping (M. Hubbard) | 10-1 |
| 9 | Viking Brew (R. McPhillips) | 10-1 |
| 10 | Bridget (Hanover (H. Allen) | 6-1 |
| 11 | Trace (J. Eyler) | 8-1 |
| 12 | *Little Mildred (G. Brenneman) | 10-1 |
| 13 | *Princess Ward (J. Hunt) | 10-1 |
| 14 | Pearl Gantle (W. Holmes) | 3-1 |
| | *Field. | |

**SIXTH RACE**—Mile; Pace; purse, $800; 3-year-olds up; 18 conditioned.

| | | |
|---|---|---|
| 1 | Major Hal (E. Avery) | 3-1 |
| 2 | My True Velo (no driver) | 6-1 |
| 3 | Tora Abbe (T. Lewis) | 4-1 |
| 4 | Widower Joe (P. Vineyard) | 3-1 |
| 5 | Winnie Direct (R. Browne) | 12-1 |
| 6 | Bold Salute (T. Wingate) | 4-1 |
| 7 | Flo Napoleon (O. Davis) | 8-1 |
| 8 | Crown Prince (W. Myer) | 8-2 |

**SEVENTH RACE**—One and one-sixteenth miles; the Forestville Trot; purse, $950; 20 class stake.

| | | |
|---|---|---|
| 1 | Miss Lance Tip Hanover (Davis) | 3-1 |
| 2 | *Little Mildred (G. Brenneman) | 10-1 |
| 3 | Joan Rotan (H. Bell) | 4-1 |
| 4 | *Princess Ward (J. Hunt) | 10-1 |
| 5 | Brew Up (W. Wood) | 8-1 |
| 6 | Trace (J. Eyler) | 6-1 |
| 7 | Viking Brew (R. McPhillips) | 10-1 |
| 8 | Pearl Gantle (W. Holmes) | 3-1 |
| 9 | Bridget Hanover (H. Allen) | 6-1 |
| 10 | American Lou (T. Lewis) | 8-1 |
| 11 | *Reaping (M. Hubbard) | 10-1 |
| 12 | Biery Hanover (J. Garrow) | 12-1 |
| 13 | *Little Me (R. Riddick) | 10-1 |
| 14 | Mr. Peter Mite (J. Hylan) | 8-2 |
| | *Field. | |

**EIGHTH RACE**—Mile; the Greyhound; trot; purse, $800; 3-year-olds up; 18 conditioned.

| | | |
|---|---|---|
| 1 | Ida Hanover (J. Thomas) | 8-1 |
| 2 | Mary D. (L. James) | 10-1 |
| 3 | Kroger Babb (no driver) | 6-1 |
| 4 | Silver Hope (W. Myer) | 3-1 |
| 5 | Lina (J. Britt) | 3-1 |
| 6 | Marjorie Mac (E. Jones) | 8-2 |

**AT ROSECROFT**

1—Scot Free, Gloria Abbey, Winfred Scott.

2—David Hammony, Pennypack, Mr. McKillop.

3—Cub Hanover, Flaxcot, Bonnie Scotland.

4—Blue Steel, Yankee Vic, Crusader Chief.

5—MR. PETER MITE, American Lou, Miss Lawrence Tip Hanover.

6—Flo Napoleon, Winnie Direct, Crown Prince.

7—Mr. Peter Mite, Biery Hanover, Brew Up.

8—Marjorie Mac, Mary D., Silver Hope.

## Well-Backed Speaker Is Far Behind

By Walter Haight
*Post Reporter*

Race Track, Charles Town, W. Va., June 18.—Mrs. M. M. Jurgens' Lucky Year made it a lucky day for the longshot players in a crowd of 6500. The 4-year-old filly ran over a sloppy track in motorboat fashion, leading every splash of the way to win the Moose Heart Purse. Backers of the daughter of Heliopolis collected at the rate of $35 for each $2 investment.

Lucky Year, in winning her second purse of 1949, led Mrs. C. A. Lyon's Golden Pennant to the wire by two lengths. The latter was a neck in advance of Miss Virginia McKenney's Ariel Gift. Far back in the field and apparently without excuses, unless it was the sloppy going, was C. B. Carter's Speaker, champion 3-year-old filly hereabouts and a heavily backed choice.

The third day of intermittent rain had the track resembling a canal. However, the strip had a hard bottom and Lucky Year was clocked in a creditable 1:51 for the mile and one sixteenth.

The program marked the end of the second of the three meetings scheduled for the spring and summer. The track will be dark for a week and action will be resumed for a final three week period starting June 27 and lasting through July 16.

**Hanes Aboard**

Lucky Year was ridden by Jockey Frankie Hanes. Both the boy and the filly appeared to have only "stay in front" thoughts in their heads. Except for some early competition from Tyson Kilpins' Cacique 2nd, Lucky Year had better than a daylight advantage at all times.

Golden Pennant was always forwardly placed, saved ground and appeared to be a winner if Lucky Year was to falter. This, of course, failed to materialize. Ariel Gift, allowed to race on his own courage early, came far back and was going fastest of all at the end.

**Root Coasts In**

Favorite players who had an in-and-out day were successful in the Miller Purse, the day's secondary feature. McKenney and Hickman's Free Valley toyed with his opposition, winning by two and a half lengths while under a strong grip by Jockey Buddy Root. Marvin and Moore's Sun Call was second and another two and a half lengths in front of C. E. George's Chaffee Dee. Coupled with Her Highness in the betting, Free Valley paid $2.60 and was clocked in an excellent .50 for the about four and one-half furlongs.

The final daily double of the session paid $21.20. L. H. Kraskin's Morre Lou won the first race as a $4.60 favorite and F. A. Depew's Hezekiah annexed the second at $9.80.

By winning with Free Valley and Town Camp, a $10.60 shot in the seventh race, Jockey Root clinched riding honors for the meeting with 25 winners to 23 for Freddie Kratz.

## *Aqueduct*

1—7/8; $3500; 4-year-olds up; claiming.
**Croupier, 116 (Smith)** .. 10.60 7.80 5.80
**Miss Galbue, 111 (Roeselle)** .. 22.10 10.20
aCassina, 116 (Errico) .. 4.60
aBrown Cheviot, Col. Wiggins, Combine, Duke B., Mr. Chap. Time, 1:28⅘.

2—Jeanfreu entry.

2—5½; $3500; 2-year-old maidens; clmg.
**Eternal Pam, 115 (Schmidl)** 6.60 4.00 2.60
**Play Request, 118 (Payne)** .. 5.10 2.70
Sob Story, 115 (Jessop) .. 2.20
Puritan Tulip, Swords Point, No Sho, Silvolo. Time, 1:09⅘.

DAILY DOUBLE PAID $60.10

3—1⅛; $3000; 3-year-olds up; claiming.
**Crayon, 134 (Harris)** .. 9.50 3.20 3.00
***Kipper, 142 (Leonard)** .. 2.50 3.00
***Fall Guy, 137 (Adams)** .. 2.50 2.80
aTodmorden, Uranium II, Farsight, Corregidor, a Joalloy, Fonda, Bomint.

aJ. Grabosky-S. R. Fry entry.
*Dead heat to place.

4—⅞; $3500; 3-year-olds up; maidens.
**Escador, 115 (Glisson)** .. 7.20 4.20 2.80
**The Blues, 120 (Picou)** .. 6.70 3.90
**Impudence, 120 (Guerin)** .. 3.00
Velvet Rhymer, Storm Bird, Right Jab, Two Feathers, Sketch, Prim Pupil.

5—5—5½; $10,000; 2-year-olds; stakes.
**Baby Comet, 119 (Schmidl)** 5.80 3.10 2.90
**Red O' Reese, 123 (Guerin)** .. 3.80 2.90
**Dentifrice, 114 (James)** .. 7.60
Emerald Belle, Irish Channel, Puff, Abbie Co, Wise Cutie, Blue Kay, Good Sport

6—1⅛; $20,000 added; 3-year-olds.
**Nell K., 121 (Dodson)** .. 8.90 6.10 3.00
**Jazz Baby, 111 (Picou)** .. 4.90 3.00
**Adile, 111 (Jessop)** .. 2.80
Sub, Retama, Delta Queen, aValse Bleu, aLatest Vogue, bLady Dorimar, bTall Weeds, Plunder, Flower Bed, Quick Touch
aR. A. Firestone entry.
bWoodvale Farm entry.

7—3½; $3500; 4-year-olds up; claiming.
***Trumpeter, 113 (Day)** 143.80 23.70 10.70
**Glad Time, 108 (Danisi)** .. 3.60 2.70
**Sir Flint, 122 (McPhee)** .. 7.20
Slamaranth, *Medalist, Good Son, Shifty Mac, Shadow Shot, Jersey Isle, Sunsation, Magic Moment, Comanche Peak, Gaelic Gift also ran. Time, 1:13⅘. *Field.

8—1¼; $3500; 4-year-olds up; claiming.
**Pheecia, 107 (Glisson)** .. 6.80 2.40 2.10
**Mcneary 119 (McCreary)** .. 3.30 2.10
**Sir Date, 113 (McPhee)** .. 2.20
Alonary, Prio Quest, Sutton Place, Eastonian also ran. Time, 2:10⅘.

**RONNIE'S BOY**—Ronnie Cash, jr., 1, holds a small model of the type of racing car which cost the life of his father, a popular Alexandria driver, at the Hybla Valley Speedway June 5. Ronnie is sitting in the lap of Doug Bailey, of Winchester, Va., who was injured in the crackup in which Cash was killed. A special benefit racing program for little Ronnie, his sister, Gerry, 12, and Cash's widow, scheduled for today at Hybla has been postponed until next week

## Catholic to Play 8 Grid Games

Catholic University's 1949 football team will play an eight-game schedule, Director of Athletics Eddie LaFond announced last night. Four games will be at home.

Featuring Mason-Dixon Conference opponents, the list includes only two non-member elevens. The Cards will open against Patuxent Naval Base and close against Penn State Teachers.

Gallaudet is back an the Cardinal's schedule after an absence of almost 20 years.

October 1, at Patuxent Naval Base; 8, at Western, Md. 15, Randolph-Macon; 22, at Johns Hopkins; 29, Mount St. Mary's. November 5, Gallaudet; 12, Washington College; 19, Penn State Teachers at Lock Haven.

## *Narragansett*

1—5½; $2500; maiden 2-year-olds.
**Tax Lien, 113 (Wilson)** .. 9.20 6.20 5.20
**Three Sevens, 113 (Destasio)** 24.00 10.20
**Little Dram, 116 (Robertson)** .. 3.20
Anne Tuck, Atlantic, Gay Jessica, Corn Spice, Trans Egret, Star Rose, Dolly T., Desert Pass, Whiz By also ran.

2—1-70; $2500; 3-year-olds; claiming.
**Adorable Belo, 108 (M'en)** 11.40 6.80 5.20
**Sun It, 113 (Maloney)** .. 10.20 6.80
**Playanna, 113 (Aviles)** .. 4.20
Attention Miss, Sir Border, Once More, Double Pharos, Equitrose, Princess Carry, Halberdine, Ann Rose also ran.

DAILY DOUBLE PAID $58.

3—⅝; $2500; 3-year-olds; claiming.
**False Front, 110 (Destasio)** 8.80 5.80 4.00
**Gloam, 115 (Zehr)** .. 8.20 4.20
**Esta Ves, 103 (Keene)** .. 3.40
Eternal May, U. S. Mary, Tiker Nip, Kham's Hour, Diana Pebble, Chevy Bones, Boswell, Tolerance also ran. Time, 1:12⅘.

4—¾; $2500; 4-year-olds up; claiming.
**Theodore, 113 (Delpidio)** 13.60 8.00 5.80
E. Ellsmund, 113 (Slate) .. 5.80 3.20
**Musical Lady, 101 (Keene)** .. 2.60
Anamia, Yesnow, Shako also ran.

5—5½; $3000; 3-year-olds; allowances.
**Crystal Boot, 109 (Fernandez)** 42.00 14.00 4.60
**September, 112 (Stone)** .. 4.20 2.60
**Daddy Joe, 115 (Sconza)** .. 2.20
Friendly Frank, Lover, Loot, Eternal Great. Time, 1:12⅘.

6—1⅛; $3500; 4-year-olds up; all'ances.
**Thwarted, 116 (Hettinger)** .. 5.80 2.80 2.20
**aMesmer, 113 (McLaughlin)** .. 8.00 2.20
**Docksider, 122 (Madden)** .. 2.20
aDole, Big Pop, Leamour, Mullingar, Snow White also ran. Time, 1:46.
aHoneywell Farm entry.

7—3½; $7500; 3-year-olds up; hdcp.
**Better Bet Jr., 112 (Zehr)** 14.20 8.00 6.00
**Chasing Rock, 109 (Madden)** .. 5.40 6.20
**Daily Dip, 108 (Carvalho)** .. 8.80
Scipio, Marine Band, Fighting Don, Nathaniel, Oidenassal, American Glory, Sneak also ran. Time, 1:11⅘.

8—1-70; $2500; 4-year-olds up; claiming.
**Cinder Foot, 115 (Destasio)** 9.60 4.80 3.40
**Zang Flits, 110 (Madden)** .. 4.40 3.60
**Kilsyr, 108 (Datille)** .. 3.80
Glory's Chance, Treads Boy, Security, March Chick, Instanter also ran.

9—1-70; $2500; 3-year-olds; claiming.
**Cole Springs, 110 (P'si)** 10.60 6.60 4.20
**Fairjete, 109 (Pollard)** .. 19.30 10.20
**Holly Fae, 103** .. 4.80
Nobody, Hyporter, Battle Clamp, Treasure Key, Smoky Knight, Dulka, Head Woman also ran. Time, 1:47⅘.

## *Delaware*

1—¾; $2500; 3-year-olds; claiming.
**Heddy B., 112 (Downs)** .. 23.20 10.80 7.40
**Hypertension, 117 (Lynch)** .. 5.80 4.90
**Eternal Danger, 110 (Civitello)** .. 10.80
aWar Belle, Ding, One Loch, Nuptial, Combustion, aMiss Rab, Vital, Queen Chatter, Pleno Jura, Penny Dreadful. Time, 1:14⅘.

aJ. N. Curley-T. Christopher entry.

2—1½; $3000; 4-year-olds up; claiming.
**Sightseer, 112 (Hansman)** 9.80 5.50 4.00
**Captain Kidd, 112 (Weber)** .. 13.10 6.80
**Mirage, 107 (Downs)** .. 7.40
Casano, Sea Defense, Four Eighths, Scotch Plains, Miss Finale. Time, 2:42.

3—¾; $3500; 3-year-olds; allowances.
**New Oxford, 118 (Kirk)** .. 7.10 4.50 3.40
**Sailing On, 113 (Martin)** .. 9.70 5.90
**Sonafun, 113 (Civitello)** .. 4.70
Avonwood, High Bracket. Third Division, Rare Mineral, Best Blue. Time, 1:13⅘.

4—1⅛; $3500; 4-year-olds up; claiming.
**Bubble Gum, 109 (Wright)** 11.20 4.80 2.50
**War Ship, 115 (Girnas)** .. 3.10 2.20
**Gasparilla, 120 (Gorman)** .. 2.20
Daralet, Harold Harter also ran. Time, 1:54⅘.

5—1½; $4000; 3-year-olds; allowances.
**Brick, 119 (Atkinson)** .. 6.80 3.80 2.80
**Cochise, 119 (Kirkland)** .. 2.80 2.60
**Magna Charta, 108 (Downs)** .. 3.70
Hoosier Boy, Some Town, Ted M. also ran. Time, 1:47⅘.

6—1½; $25,000; 3-year-olds up; hdcp.
**Allies Pal, 114 (Martin)** .. 9.70 3.90 2.80
**Paddleduck, 119 (Atkinson)** .. 2.80 2.30
**Dobodura, 110 (Civitello)** .. 2.60
Mother, Miss Request also ran. Time, 1:46⅘.

7—1¼; $5500; 3-year-olds up; hdcp.
**Inseparable, 108 (Civitello)** 8.90 3.40 3.00
**Pilaster, 121 (C. Kirk)** .. 3.40 2.20
**Gai Fuego, 102 (Olah)** .. 4.30
Halconero, Hash Night, Cat Bridge also ran. Time, 2:08⅘.

8—1½; $3000; 4-year-olds up; claiming.
**Ginargie, 104 (Grasso)** .. 12.80 6.80 4.80
**True Dream, 116 (Mitchell)** .. 8.00 5.40
**Mr. Del, 117 (Balsaretti)** .. 6.50
Sarzcen Miss, Punchestown, Count Display, Fulgura, Hearth Mouse, Discovert, Danna Like also ran. Time, 1:49⅘.

## *Monmouth Park*

1—⅝; $2500; maiden 2-year-olds.
**Thorn, 120 (Strange)** .. 5.40 3.80 3.20
**Lights Up, 113 (Flutie)** .. 8.40 3.80
**The Peer, 117 (Martens)** .. 4.20
See Bit, Steel Blue, Fulton, Guided Missile, Wacky Zac, Blue Lantern also ran. Time, 1:00⅘.

2—⅝; $3000; 4-year-olds up; claiming.
**Irrawaddy, 114 (Martens)** 16.40 8.40 6.40
**Guylark, 111 (Saunders)** .. 12.80 8.40
**End of Strife, 114 (Gilbert)** .. 7.00
Bob's Birthday, Blunt Remark, Scholarship, Mr. Kilroy, Gallant Bull, Short Reign, Floral Trail, Vacance, On the River also ran. Time, 1:12.

DAILY DOUBLE PAID $44.80.

3—⅝; $2500; 2-year-olds; claiming.
**Irish Daughter, 116 (Br'n)** 17.60 6.60 4.00
**Eternal Flight, 119 (Strange)** .. 4.00 3.00
**Stefanella, 111 (Flutie)** .. 3.00
Considered, Tipstaff, Beauday, Leonidoff also ran. Time, 1:00⅘.

4—1 m. 70 yds.; $3000; 3 and 4-yr.-olds.
**War Ancher, 111 (Jemas)** .. 14.60 7.00 4.20
**Behits, 106 (Roberts)** .. 4.40 3.20
**King Chico, 104 (Purser)** .. 4.00
Fightin Clever, Choice Cut, The Hoys, Kidded, Combatore. Time, 1:44⅘.

5—¾; $3500; 4-year-olds up; all'ances.
**Isa, 113 (Mora)** .. 8.40 5.60 4.60
**Greek Warrior, 112 (Lindberg)** 17.20 9.40
**Justice, 112 (Webster)** .. 9.40
Ringneck, Erigeron, Pennant Day, Yankee Hill, Briar White, Tweet's Boy, Skylighter, *Hornpipe, *Cherish, Three Dots. *Props also ran. Time, 1:11⅘. *Field.

6—Mile; $10,000; 3-year-olds up.
**Istian, 114 (Mora)** .. 9.60 5.60 4.20
**High Trend, 112 (Delara)** .. 45.60 14.60
**Royal Governor, 119 (McLean)** .. 3.60
aArtist Life, Basis, Strutin, Round View, Papa Redbird, Make-Up Man, *Marchons If, *Picture Card, aMacbeth, *Faraway, Tea-Maker also ran. Time, 1:37⅘ (new track record). *Field.

aJoseph M. Roebling entry.

7—1¼; $3000; 4-year-olds up; claiming.
**Naval Base, 112 (Strange)** 13.20 6.60 5.20
**Kel's Love, 108 (McGuigan)** .. 7.60 5.60
**Miss Amelia O., 108 (Fernandes)** .. 7.20
Town House, American Wolf, Napanzo, Easy Chance, Burley Bid, Pango Pango, Chaldean, Proof Coll also ran.

8—1¼; $2500; 4-year-olds up; claiming.
**Star Red, 114 (Roberts)** .. 6.00 4.00 2.50
**Bowsen, 120 (Strange)** .. 3.00 3.40
**•Gremlin, 107** .. 2.60
**•Astral, 116 (Jemas)** .. 3.00
Goldion, Orestone, Cherry Soda, Killeygan, Ginsold, Stalemate, Mister Chat, Wightsown also ran. Time, 1:34.
*Dead heat for show.

## *D. C. Girls Begin Net Tourney at Kenwood Monday*

The D. C. Girl's Tennis Championship gets under way tomorrow at Kenwood Country Club with 21 matches.

Top seeded Judy Devlin of Baltimore will meet Washington's Betty Moffatt in the feature match of the 18 and under division.

Tomorrow's pairings:

UNDER 15

9:00—Carol Mortimer vs. Nancy Herron.
10:00—Jean Mortimer vs. Patricia MacDonald; Betsy Boos vs. Jean McCullough; Belmar Gunderson vs. Nell MacCracken; Mary Kuhn vs. Elanor Thomas.
11:00—Loretta Lowe vs. Ellen Needles.
12:00—Beverly Young vs. Elanor Wallmough; Ruth Ann Peterson vs. Marzo McElvain.
1:00—Agnes Green vs. Lucille Castlesmith; Diane Farquharson vs. winner Mortimer-Herron.

UNDER 18

9:00—Belmar Gunderson vs. Bobbie MacDonald. Nancy Corse vs. Barbara Lee.
9:30—Cecelia Green vs. Ruth Ann Peterson.
10:00—Carol Mortimer vs. Polly Miller.
11:00—Gerry Heller vs. Barbara Collins; Harriet Hines vs. Sara Offit; Lois Deitemeier vs. Jean McLeech; Judy Devlin vs. Betty Moffatt; Shirley Steele vs. Rosalie Miller; Marianna Ring vs. Sally Curlett.
1:00—Jane Moffatt vs. winner Deitemeier-McLeech.

## *Lady Bellest Wins Forestville Ribbon*

By Harry De Mawby, Jr.

Lady Ballest, from Mr. and Mrs. George P. Greenhalgh's Springbury Farm at Berryville, Va., making her first appearance of the current show season, drove through the intermittent rains to annex the hunter championship at the Forestville Horse Show yesterday.

Lady Ballest was ridden to triumph in the important hunter stake event and the hunter hacks by Jane Pohl Rust of Leesburg, Va., to score 8½ points.

Miss Rust also had the mount on Col. H. H. Pohl's Fitzrada in tying with W. C. Viar's Hi Jack, with young Garth Viar doing the piloting. Fitzrada and Hi Jack each scored 9 points for their deadlock, and showing a lot of respect for their mounts in the inclement weather and slippery going, the riders broke the tie with a flip of a coin with the decision and championship tricolor going to Hi Jack.

Mrs. Warner Pumphrey's filly, Amity Peavine, bested her stablemates and Senator Wayne Morse's Golden Flirt to take down the top honors in the high-steppers division with wins in the model and fine harness classes. Gilden Flirt, beautiful flaxen-maned palomino, was handled by the Senator to finish in the reserve position for her initial appearance in the show ring.

Col. Randolph Tayloe's Goldwick, current national working hunter champion, had a good day with blues to his credit in the working hunter and ladies hunter classes and a fifth in the stake event.

W. C. Viar's Altitude, ridden by his owner, won the most thrilling class of the day in the triple bar event after one jump-off. Second place caused all the excitement with four horses tied and after continual spreading and jumping, Fitzrada and Grover Weller's owner-riden Lucky also decided to settle with a coin rather than risk their mounts over a 10-foot spread in the treacherous going.

SUMMARIES

**SADDLE PONIES, under 13.0 hands**—1, Pamela and Caroline Reed's Storm Pearl; 2, Laura Lee Shreve's Chico; 3, Susan Anderson's Susan's Pride; 4, Mr. and Mrs. R. S. Eaton's Spot's Spook.

**PONY JUMPERS, under 13.0 hands**—1, Chico; 2, Storm Pearl; 3, Mildred Gaines' Acorn; 4, P. and C. Reed's Storm King.

**SADDLE PONIES, under 14.2**—1, Nelson Berry's Pinocchio; 2, Mildred Gaines' Sharka; 3, Storm Pearl; 4, Jean Anderson's Little Andy.

**PONY JUMPERS, under 14.2**—1, Caroline Evan's Peanut Butter; 2, Pinocchio; 3, Chico; 4, Little Andy.

**ROAD HACKS**—1, Mary Lou Murphy's Margery O; 2, Mrs. James C. Hamilton's Tahiton; 3, Paul Rector's Cherry Red; 4, Mildred Gaines' Ironing Socks.

**EQUITATION**—1, Judy Kirby; 2, Toni Brewer; 3, Ludlow Clark; 4, Laura Lee Shreve.

**WARM UP**—1, A. Dailey's Tiny; 2, Cherry Red; 3, Col. and Mrs. H. H. Pohl's Fitzrada; 4, W. C. Viar's Altitude.

**GREEN HUNTERS**—1, Tahiton; 2, Mrs. Gregory McIntosh's Miss Fauquier; 3, Springsbury Farm's Lady Bellest; 4, Toni Brewer's Sable.

**HUNTER HACKS**—Lady Bellest; 2, Mrs. McIntosh's Sir Sarazan; 3, Tahiton; 4, Eve, Prime's Eve's Star.

**MODEL FIVE-GAITED**—1, Mrs. Warner E. Pumphrey's Amity Peavine; 2, Senator Wayne Morse's Golden Flirt; 3, Mr. and Mrs. Pumphrey's Sea Lassie; 4, Mr. and Mrs. Pumphrey's Idle Boy.

**SCURRY JUMPERS**—1, Fitzrada; 2, W. Viar's Hi Jack; 3, J. F. McCauley's Black Joe; 4, Altitude.

**LADIES' HUNTERS**—1, Col. Randolph Tayloe's Goldwick; 2, Sir Sarazan; 3, Courtney Burton's Dance King; 4, Russel Stuart's Son's Steve.

**KNOCK-DOWN-AND-OUT**—1, J. E. Jones' Boots; 2, Tiny; 3, Oliver Dove's Ranger; 4, Black Joe.

**FINE HARNESS**—1, Amity Peavine; 2, Golden Flirt.

**WORKING HUNTERS**—1, Goldwick; 2, Eve's Star; 3, Mrs. George A. Tuttle's Bettina; 4, Mildred Gaines' Ironing Socks.

**TRIPLE BAR**—1, Altitude; 2, Fitzrada; 3, Grover Weller's Lucky; 4, Ranger.

**FIVE-GAITED SADDLE**—1, Idle Boy; 2, Golden Flirt; 3, Sea Lassie; 4, O. K. Miller's Jeanette.

**SLINGLUFF PERPETUAL MEMORIAL TROPHY** (limited to Fairfax County residents)—1, Ironing Socks; 2, Son's Steve; 3, Fairfax Clark's Irony; 4, Bettina.

**JUMPER STAKE**—1, Hi Jack; 2, Black Joe; 3, Boots; 4, Tiny; 5, Fitzrada.

**HUNTER STAKE**—1, Lady Bellest; 2, Eve's Star; 3, Dance King; 4, Sir Sarazan; 5, Goldwick.

**GAITED CHAMPION**—Amity Peavine, 10 points. Reserve—Golden Flirt, 9 points.

**JUMPER CHAMPION**—Hi Jack. Reserve—Fitzrada, 9 points each (decided on toss).

**HUNTER CHAMPION**—Lady Bellest, 8½ points. Reserve—Sir Sarazan, 6½ points.

## Hyattsville Horse Show Set Today

The fifth annual Hyattsville Horse Show, sponsored by the Hyattsville Lions Club will get under way this morning at 9:30 a. m. at Edmonson Road Park, Riverdale, Md., with a strong number of entries expected from Maryland, Virginia, and metropolitan area stables.

A total of 25 classes for ponies, juniors, hunters, jumpers, and saddle horses have been carded assuring a busy day of competition for exhibitors on a completely new show grounds.

The pony and junior division is expected to draw such stalwart youngsters and their mounts as Clair Taylor's Baby, Sue Ann Freeman's Thumbs Up, E. W. Revercomb's Baby, Laura Lee Shreve's Chico, Carol Ebeling's Merry O and Cassilles Comet, Randy Gardner's Madamoiselle, and Bobby Gardner's Danny Boy.

Among the entries expected for the hunter and jumper tests are Sally Blauner's Three's a Crowd, Claude Owen's Sky's Shadow, Carol Barber's Snap Shot, Albert Heider's Dancing Lady, Robert C. Lee's Bonne Fille, Mr. and Mrs. Charles J. Burn's Irish Chap, Chopmist Stable's Teacher's Pet and Donald Duck, Dr. John Keeler's Wood Secret, Avon Shockey's Red Knight, Roger Grove's Dandy and Mr. Taylor, and Blanche Johnson's Valbo.

Mr. and Mrs. Warner Pumphrey's Amity Peavine, Idle Boy and Sea Lassie; Earl Plummer's Shadow Man, Ray Webb's Mr. Bee, Senator Wayne B. Morse's palomino entry, new to local competition, and A. W. McDormand's Mercer's Copper King are expected to make an exciting array in the high-steppers division.

The show grounds may be reached by turning left at the second stop light on the Bowie rd., 2 blocks southeast of Peace Cross, and following Edmondson rd. to location.

### Boys' Tennis Today

Semifinals of the D. C. Boys' Tennis Tournament, rained out yesterday, will be staged today at Congressional Country Club. The same pairings made yesterday will be in effect, with the starting time at 4:10 p. m.

SALE
10 DAYS ONLY!
Famous Quality
GOODYEAR
MARATHON TIRES
$9.95
600x16 Size With Your Old Tire (Plus Tax)
Other Sizes Reduced in Proportion
Biggest TIRE VALUE IN TOWN!
Strong CORD BODY RESISTS BLOWOUTS!
Tough Tread gives MORE MILEAGE!
SKINKER BROS.
4444 Conn. Ave. N.W.
WOodley 1114

Take The Post on your vacation. Order mail service at the same rate you pay for home delivery. Call NA. 4200

The Tire Sale of the Year!
NEW LOW SALE PRICE
ON THE TIRE THAT BUILT
GENERAL'S
REPUTATION FOR HIGH MILEAGE AND SAFETY
$11.85
AND YOUR OLD TIRE
6.00 x 16
PLUS TAX
FAMOUS Dual Grip
★ LONG MILEAGE
★ EXTRA STRENGTH
★ DOUBLE GRIP TREAD
★ SAFETY TRACTION
★ EASY RIDING COMFORT
—COME IN TODAY!
EASY PAY PLAN
CHARGE ACCOUNTS INVITED
VACATION TIRE SALE
General's Lifetime Guarantee!
FAMOUS MAKES NEW CAR TAKE OFFS
Traded in on new General Super Squeegees. Some driven a few blocks, some a few miles. Yours now at sensational savings. Also guaranteed used tires.
SAVE 35% to 50%
From New Tire Prices
ASK US ABOUT OUR FREE TUBE DEAL
Get extra safety, extra stability at no extra cost.
BARGAIN SPARES
. . . and used tubes. Just what you need in an emergency. Plenty of them here with plenty of miles left in them.
FROM $3.00 UP
CROKER
General Tire Company
14th & Q Sts. N.W.
DU. 2500

COMING! June 24-July 23
HARNESS RACING
NIGHTLY 8:15
8 Races Each Night
LAUREL RACEWAY
1 MILE NORTH OF LAUREL ON WASH.-BALTO. BLVD

LOANS
$1 to $1,000
On Anything of Value
NATIONAL PAWNBROKERS
1306 Lee Hwy., Rosslyn, Va.
At Foot of Key Bridge—Opposite Hot Shoppe
CH. 1777
Hours 9 A.M. to 6:30 P.M. Sats. Till 8:00 P.M.

## *Race Chart for Charles Town*

Copyrighted by Triangle Publications, Inc. Daily Racing Form).
WEATHER SHOWERY. TRACK SLOPPY.

**FIRST RACE**—About 4½ furlongs. Purse, $800; claiming. For 3-year-olds up. Start good. Off at 2:11. Owner, L. H. Kraskin. Trained by F. Wright. Time, 0:52⅘.

| Horses | Jockeys | Wgt. | Post | St. | ¼ | ½ | Str. | Fin. | Straight |
|---|---|---|---|---|---|---|---|---|---|
| Morre Lou | (Miller) | 116 | 2 | 3 | 1½ | 1½ | 1½ | 1½ | $1.30 |
| Miracle Rod | (McK'ner) | 104 | 5 | 6 | 6° | 3½ | 2nk | 2 | 6.80 |
| Little Toes | (Hanes) | 109 | 3 | 2 | 2½ | 2½ | 2½ | 3 | 2.70 |
| Angelus | (Ramistella) | 110 | 4 | 5 | 5½ | 6½ | 4½ | 4 | 54.20 |
| Flower Battle | (Hill) | 110 | 7 | 1 | 3½ | 5½ | 5° | 5 | 7.60 |
| Valdina Blue | (Ulmer) | 112 | 1 | 8 | 8nk | 7° | 6° | 7 | 7.00 |
| Demaris | (Scott) | 114 | 8 | 4 | 5½ | 4nk | 7° | 6 | 19.20 |
| Coral Water | (Knapp) | 105 | 6 | 7 | 8 | 8 | 8 | 8 | 69.90 |

MORRE LOU, $4.60, $2.80, $2.60; MIRACLE ROD, $6.00, $3.60; LITTLE TOES, $3.00.

**SECOND RACE**—About 7 furlongs. Purse, $800; claiming. For 4-year-olds up. Start good. Off at 2:39½. Owner, F. A. Depew. Trained by F. A. Depew. Time, 1:31⅘.

| Horses | Jockeys

# Turnesa, Stranahan Head U.S. Walker Cup Selections

**Starting Monday . . .**

## D C Women's Amateur Set At Columbia

COLUMBIA COUNTRY CLUB is rapidly gaining the moniker, "Home of the Tournaments." In the last two weeks two major tournaments have been held there with another scheduled for the coming week.

Ralph Bogart burned up the 6612-yard course to win the Middle Atlantic amateur championship there June 7, 8, 9. Bogart defeated Jim Gardner, 2 and 1, in the finals.

This weekend Bogart is favored to retain his Maryland State amateur championship again at Columbia. Ralph faces Jim Gardner again in the 36-hole finals today.

Starting tomorrow, the women hold their District amateur at Columbia. Mrs. B. A. Bowers, defending champion, is given a good chance to repeat with major competition expected to come from her Manor Club teammate, Mrs. Walter Stokes.

---

EDDIE BEAN, Prince Georges amateur, has agreed to supervise a junior clinic offering instruction and facilities free of charge to boys and girls 17 years and under, put on by the District public links for both public and private course players.

Bean plans to hold the first clinic June 27 at East Potomac. Youngsters interested are asked to register at any of the public courses: East Potomac, Rock Creek, Anacostia, Langston and Fort Dupont, as soon as possible.

Bean, himself a graduate of the public links, feels that the youngsters will develop into good players if given a chance, the proper equipment, and instruction. Area pros have promised to instruct the kids and help out with the program.

---

THE WOMEN'S DISTRICT OPEN Championship, under the direction of the D. C. Recreation Division G to K, will be held at Langston golf course, June 26.

Mrs. Sarah Smith is the defending champion in the 27-hole medal play event. Registrations are being accepted at the D. C. Recreation office, 3149 16th st. nw.

---

THE DISTRICT OF COLUMBIA Golf Association will hold its junior championship at the Washington Golf and Country Club, June 21. The tournament is an 18-hole medal play event.

Dick Foster, recent Washington Post Schoolboy Tournament champion, is favored to retain the title he won last year.

Entries for the tournament close today at the Washington Golf and Country Club at 6 p.m. Entry fee is $1.00.

---

INGLESIDE COUNTRY CLUB Staunton, Va., is the site of the Shenandoah Valley Amateur next weekend. Qualifying round, June 22, match play, Saturday and Sunday in flights of sixteen.

## Tom Barnes Gains Southern Golf Final With Neal

Asheville, N. C., June 18 (AP).—Tommy Barnes, veteran Atlantan of considerable tournament experience, and Al Neal, 200-pound 35-year-old Marion, N. C., manufacturer, today gained the finals of the Southern Golf Association's forty-third annual amateur tournament.

Barnes moved two up after four holes against Medalist Billy Joe Patton of Morganton, N. C., and never lost the lead to post a 2 and 1 victory. Neal won by the same score over another veteran, Morton Bright of Atlanta, who had him even at the turn.

The 36-hole finals will be played tomorrow, with a morning round starting at 9 o'clock (EST) and the afternoon at 2 o'clock.

## Bud Ward, Chapman Are Left Off

By Gayle Talbot

New York, June 18 (AP).—Ten of the Nation's leading amateur golfers, including Champion Willie Turnesa, were named by the U.S.G.A. today to play the British in the Walker Cup matches August 19 and 20 at the Winged Foot Club near Mamaroneck, N. Y.

In addition to Turnesa, the American side will include Frank Stranahan, Toledo, Ohio; Robert (Skee) Riegel, Upper Darby, Pa.; Ray Billows, Staatsburg, N. Y.; Stan (Ted) Bishop, Boston; Johnny Dawson, Los Angeles; Charles Kocsis, Royal Oak, Mich.; James McHale, jr., Philadelphia; Bruce McCormick, Los Angeles, and Charles Coe, Oklahoma City.

Four of those named—Stranahan, Turnesa, Riegel and Bishop—played on the United States team which defeated the British, 8 matches to 4, at St. Andrews in 1947. Billows and Kocsis were members of the '38 team. The other four are newcomers.

Tom Barnes of Atlanta, was named first alternate in the event an original nominee is unable to play. Arthur Armstrong of Honolulu, is second alternate, and Dick Chapman of Osterville, Mass., third. Chapman played on the '47 American team.

**Ward Missing**

Prominent by its absence was the name of Marvin (Bud) Ward of Spokane, Wash., two-time national champion in '39 and '41, and member of the last two cup squads.

There have been recurrent reports that Ward's amateur status was being questioned, but a spokesman for the U. S. G. A. declined to comment other than to say that "different members of the selection committee might have had different reasons for omitting Ward."

Chapman's failure to make the team, the same spokesman emphasized, was based strictly on his competitive record for the past two years.

Youngest member of the team will be Coe, the former University of Oklahoma star who reached the semifinals of last year's amateur championship at Memphis. He is 25.

Another of the newcomers, McHale, holds the record for the lowest single round score ever shot in the U. S. Open—a brilliant 30, 35—65 which he put together two years ago at St. Louis.

**Worried Turnesa**

McCormick is a 41-year-old West Coast star who appears to have reached the peak of his game much later than the average golfer. He won the National public links title as far back as 1937, but still was good enough to carry Willie Turnesa to the seventeenth hole of their quarterfinal match in last year's amateur championship. He recently shot a competitive course record of 35, 28—63 at the Rivera C. C. in Los Angeles.

Dawson has been one of the country's top golfers for some two decades, but never before was chosen on the Walker Cup team. During much of the period there was doubt about his amateur standing, due to his employment by a sporting goods manufacturer. He was admitted to the '47 amateur championship and battled to the final before bowing to Riegel.

Whether all 10 members of the team will see action against the British is a matter for Francis Ouimet, the nonplaying captain, to decide. The matches comprise four Scotch foursomes, in which the team members take alternate swipes at the ball and eight singles. Ouimet used only eight players in '47 at St. Andrews.

Turnesa, upon his recent return from Ireland, where he lost to Sam McCready in the final of the British amateur championship, predicted that this year's British Cup team would put up a whale of a fight. He feels they have improved greatly in the past two years.

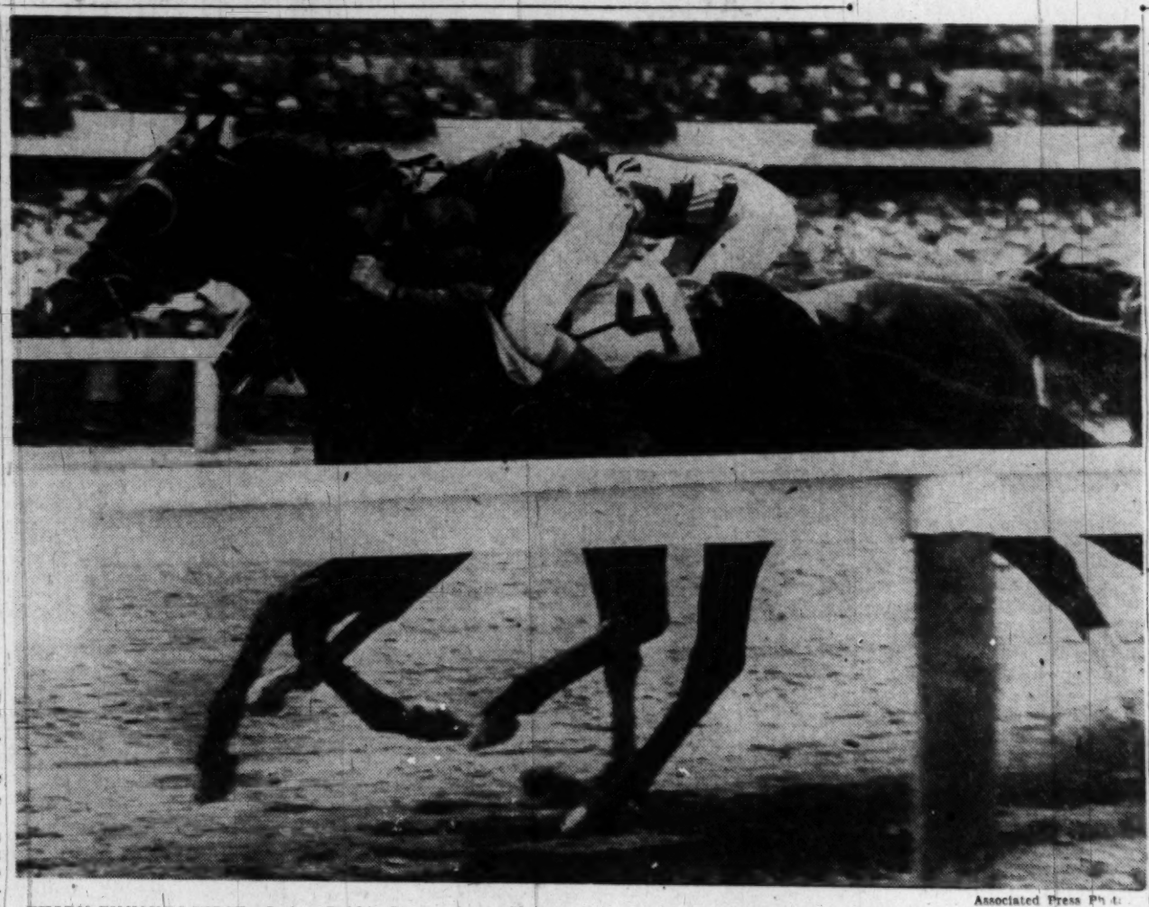

Associated Press Photo.

THORN FINISHES FIRST—Jockey Bobbie Strange boots Thorn (4) home to win at Monmouth Park, N. J., yesterday despite having his foot booted from the stirrup as a result of being bumped by Lights Up (on outside) during stretch duel. Lights Up ran second in the 5-furlong race for maiden 2-year-old colts and geldings

## Public Links Qualifying Here Tuesday

Fifty Washington and Baltimore area public links golfers will shoot for the five places allotted this section by the U. S. G. A., at East Potomac Park, Tuesday, June 21.

The 2483 players attempting to gain qualifying places throughout the Nation fall far short of 1946's record total of 3586. This year's championship, the twenty-fourth, will be held at the Rancho golf course, Los Angeles.

Three former champions are automatic qualifiers and join 207 to gain places in sectional qualifying rounds.

The 1949 winner will be invited to compete in the United States Amateur Championship without qualifying. The other three public links semifinalists will be invited to play in sectional qualifying trials for the Amateur. No other player is eligible for both tournaments the same year.

The three lowest scorers from each section in the qualifying competition also will become eligible for the public links team championship, to be played over 18 holes two days before the tournament proper. Raleigh, N. C., won the team title last year.

8:00 and 12:00, Joseph M. Cambatese, Washington, and David E. Morgal, Washington; 8:05 and 12:05, John C. Curtin, Washington, and Ralph L. Morgal, Washington; 8:10 and 12:10, Ruben M. Alspaw, Washington, and Richard A. Leibler, Washington; 8:15 and 12:15, Raimond Bowles, Washington, and Frank E. Mallley, Washington; 8:20 and 12:20, William R. Collins, Baltimore, and Earl Lee Marcey, Washington; 8:25 and 12:25, William T. Leapley, Washington, and Joseph C. Vaeth, Baltimore; 8:30 and 12:30, George V. Graham, Washington, and Raymond P. Heins, Baltimore; 8:35 and 12:35, Richard Kallio, Washington, and Harry Wade, Baltimore; 8:40 and 12:40, Samuel Parks, Washington, and John J. Vance, Baltimore.

8:45 and 12:45, Henry L. Robison, Washington, and Tom Carrick, Baltimore; 8:50 and 12:50, Francis Abood, Washington, and Vernon Hui, Baltimore; 8:55 and 12:55, Arthur V. Alberding, Washington, and Charles Alimony, Baltimore; 9:00 and 1:00, Frank C. Battista, Washington, and George F. Walter, Baltimore; 9:05 and 1:05, John Bowers, Washington, and Vincent Earl Kennedy, Baltimore; 9:10 and 1:10, Leonard Bridgett, Washington, and Charles W. Beeler, jr., Washington; 9:15 and 1:15, Patrick V. Martino, Washington, and Thomas Demyon, Baltimore; 9:20 and 1:20, Fred E. Lukat, Washington, and Richard Mullen, Baltimore.

9:25 and 1:25, Thomas E. Burch, Washington, and David Wilkins, Baltimore; 9:30 and 1:30, Arthur Kusumoto, Washington, and Hughes H. Johnson, Baltimore; 9:35 and 1:35, Joseph J. Kotvan, Washington, and Theodore C. Fiorenz, Baltimore; 9:40 and 1:40, Thomas P. M. Emmons, Washington, and John B. Cronin, Baltimore; 9:45 and 1:45, Tracy R. Foust, Washington, and Irvin David, Baltimore; 9:50 and 1:50, Fred J. Pence, Washington, and William Gering, Baltimore; 9:55 and 1:55, George A. Pigott, Washington, and John W. Deaton, Baltimore; 10:00 and 2:00, William C. Wetzel, Washington, and Charles Yerick, Baltimore.

**Sam Snead Leading . . .**

## Middlecoff Takes Second In Pro Golf's Race for Cash

Chicago, June 18 (AP).—Golfer Cary Middlecoff, who pocketed $2000 and a bushel of prestige by winning the National Open, climbed from fourth to second place in the Nation's ranking of money winners.

The first prize of the open—peanuts compared with what Middlecoff will receive through testimonials, endorsements, etc.—boosted the 28-year-old pro's tourney winnings to $11,999.57.

Sam Snead, who finished a stroke behind Middlecoff in the big meet, still retained top spot on the financial list with $13,860.83. Lloyd Mangrum of Chicago was third with $11,582.50 and Johnny Palmer fourth with $10,350.83.

Comparatively high scores over the rugged Medinah No. 3 course in the National Open increased the average strokes of the first four Vardon Trophy leaders whose positions remained unchanged. Palmer tops this group with an average of 69.85 strokes in 48 rounds.

LEADING MONEY WINNERS

| | |
|---|---|
| Sam Snead, White Sulphur Spgs. | $13,860.83 |
| Cary Middlecoff, Memphis | 10,999.57 |
| Lloyd Mangrum, Chicago | 11,582.50 |
| Johnny Palmer, Badin, N. C. | 10,350.83 |
| Jimmy Demaret, Ojai, Calif. | 7,374.16 |
| Dutch Harrison, Little Rock | 7,312.91 |
| Jim Ferrier, San Francisco | 4,995.50 |
| Bob Hamilton, Landover, Md. | 4,982.91 |
| Clayton Heafner, Charlotte | 4,904.98 |
| Jim Turnesa, Briar Cliff, N. Y. | 4,797.00 |
| Fred Haas, jr., New Orleans, La. | 4,747.49 |
| Bobby Locke, Johannesburg, S. A. | 4,100.00 |

VARDON TROPHY LEADERS

| | Rounds | Strokes | Average |
|---|---|---|---|
| Palmer | 48 | 3353 | 69.85 |
| Mangrum | 48 | 3367 | 70.15 |
| Snead | 48 | 3160 | 70.22 |
| Demaret | 37 | 2612 | 70.59 |
| Marty Furgol | 47 | 3333 | 70.91 |

RYDER CUP POINTS LEADERS

| | Points |
|---|---|
| Mangrum | 10375/9 |
| Ben Hogan | 10274/5 |
| Demaret | 8231/4 |
| Snead | 6035/6 |
| Palmer | 589 10/30 |
| Skip Alexander | 431 5/12 |

## Bea Bowers Defends Title

Defending champion Bea Bowers leads a field of 71 top women amateur golfers into the District Championship at Columbia starting June 20.

Mrs. Bowers will have strong competition from her Manor Country Club clubmate, Mrs. Walter Stokes, last year's Middle Atlantic women's champ.

Pairings for tomorrow's qualifying round:

8:45, Mrs. John Mancos (BH) and Mrs. William Gilliam (BH); 8:50, Mrs. Michael Mehan (BH) and Mrs. Jack Howard (BH); 8:55, Mrs. William Abell (Col.) and Mrs. Frank McCord (AN); 9:00, Mrs. George Martin (Man.) and Mrs. R. D. Watson (Man.); 9:05, Mrs. B. H. Burrows (Man.) and Mrs. H. L. Lacey (Man.); 9:10, Mrs. E. V. Brumfiel (Cong.) and Mrs. E. C. Atwood (Ken.); 9:15, Miss Nina Crampton (Cong.) and Miss Joan Crampton (Cong.); 9:20, Mrs. Ray Lochiel (Cong.) and Mrs. John Myers (Cong.); 9:25, Mrs. J. P. Trouchaud (Ken.) and Mrs. J. W. Godfrey (Cong.); 9:30, Mrs. George Jani (Cong.) and Mrs. D. H. Henderson (Cong.); 9:35, Mrs. G. W. Calvert (Wash.) and Mrs. Lillian M. Riley (Wash.); 9:40, Mrs. C. L. Ezenroad (Wash.) and Mrs. George Bailey (Wash.)

9:45, Mrs. Lloyd Dennis (Wash.) and Mrs. H. H. Goodman (Wash.); 9:50, Mrs. W. C. Brister (Wash.) and Mrs. R. E. Nelson (Wash); 9:55, Mrs. Frank Mirth (Wash.) and Mrs. Ed Widmayer (Ken.); 10:00, Mrs. Owen Hines (Wash.) and Mrs. S. B. Crocker (Ken.); 10:05, Mrs. Paul Barefoot (Wash.) and Mrs. Roland Gable (Ken.); 10:10, Mrs. Theodore Peyser (Wood.) and Mrs. Ralph Goldsmith (Wood.); 10:15, Mrs. Milton Harris (Wood.) and Mrs. Herman Neugrass (Wood.); 10:20, Mrs. Sam Brown (Wood.) and Mrs. R. Hayman (IS); 10:25, Mrs. W. R. Stokes (Man.) and Mrs. A. B. Bower (Man.); 10:30, Mrs. Ralph Zuber (Man.) and Mrs. W. F. Patterson (IS); 10:35, Mrs. Fred Trew (Col.) and Mrs. John F. Keekan (Col.); 10:40, Mrs. John Ives (Col.) and Miss Elinor Finckel (Col.); 10:45, Mrs. Hugh Nicholson (CC) and Mrs. W. B. Pollard (unattached).

10:50, Mrs. Franklin Babcock (CC) and Mrs. Arthur Phelan (CC); 10:55, Mrs. Arnold Willcox (CC) and Mrs. Webb Hayes (CC); 11:00, Mrs. Richard Foles (A) and Miss Anne York (A&N); 11:05, Mrs. C. A. Thomason (A) and Miss Betty Garber (A); 11:10, Mrs. H. L. Davies (Man.) and Mrs. Grace King (Man.); 11:15, Mrs. Fred Chalmson (PG) and Mrs. M. S. Shahan (PG); 11:20, Mrs. Chester Morrill (Ken.) and Mrs. Marie Walker (PG); 11:25, Mrs. Rex Howard (Ken.) and Mrs. Betty Meckley (Ken.); 11:30, Mrs. J. D. Morgan (Ken.), Mrs. L. A. Wells (Ken.) and Mrs. Diane Lockett (Ken.).

*Allie Clark Has Day Before Game*

New York, June 18 (AP).—Allie Clark of South Amboy, Cleveland Indians outfielder, had his day today.

Before the Indians clashed with the New York Yankees at the Yankee Stadium, a delegation of fans from Middlesex County presented Clark with a group of gift certificates for furniture for his new home. Clark formerly played with the Yankees.

## Allie's Pal Wins Feature

Wilmington, Del., June 18 (AP).—Samuel D. Sidell's Allie's Pal sloshed through the mud today to beat Greentree Stable's Paddleduck in the $25,000 added New Castle handicap, by three and one-half lengths.

Palatine Stable's Dobodura was third another four lengths away and a length and one-half clear of Cornelius V. Whitney's Mother. Mrs. Ben F. Whitaker's Miss Request brought up the rear in the field of five fillies and mares.

The off-track reduced the original field of nine overnight candidates when King Ranch's But Why Not, Christiana Stables's Camargo, William G. Jones' Winter Wheat and Mrs. Esther Dupont Weir's The Mater were withdrawn.

Paddleduck, the favorite, made several runs at the pacesetter but Allie's Pal had the running under control at all times. She still had plenty of reserve left at the end. The winner covered the distance in 1:46.4. The crowd of 16,892 wagered $1,092,605 on the eight-race program.

Allie's Pal paid his backers $9.70, $3.90 and $2.80 for $2. Paddleduck paid $2.80 and $2.30 for place and Dobodura $2.60 for show.

**In NCAA Play . . .**

## Wake Forest Whips Irish, Gains Final

South Bend, Ind., June 18 (AP).—The Wake Forest Demons slugged their way into the NCAA baseball finals by beating Notre Dame today, 10-7.

The victory gave the Demons the regional series, two games to none. They will play in the finals at Wichita, Kans., next week.

Wake Forest pounced on breaks to get the jump on the Irish again today. They fashioned two singles and a fielder's choice into a run in the first inning and then went to work with four runs in the second.

A walk and a stolen base started it. An intended sacrifice was beaten out for a hit, and an error on a double play ball let in a run. Pitcher Dick Vander Clute beat out another intended sacrifice, and then a solid single by Gene Hooks and a double by Charley Teague brought the Demons to 5-0.

The Irish kept pecking away but never got closer than three runs after that although they pounded Vander Clute hard enough that he was lifted in the sixth. Their last bid died in the ninth after a walk, Gene Lavery's single and Dick Giedlin's double had brought in two runs.

Charley Teague of Wake Forest, who had a single, a double and a triple today, was voted the most valuable player of the series. Dick Giedlin of Notre Dame also hit for one, two and three bases today.

| | | | | | | |
|---|---|---|---|---|---|---|
| Notre Dame | 001 | 121 | 002— | 7 | 10 | 4 |
| Wake Forest | 140 | 210 | 02x—10 | 12 | 1 | |

Campbell, Nemes (5), Lipton (8) and Maher, Boland (6); Vander Clute, Mustian (6) and Batchelor.

## Men's Softball Tourney Set Next Weekend

Alexandria Municipal Stadium will be the scene next weekend of the Central Atlantic Invitational Softball Tournament, biggest men's tourney ever to be held in this area.

The American Softball Association has sanctioned the double elimination affair, and the eight best teams of Washington, Virginia, Maryland, Pennsylvania and Delaware are entered.

From the District come Thrifty Beverages, Eastern A. S. A. regional champs, and Kavakos Grill, regional runnerup.

CITY UNLIMITED LEAGUE
Capitol Cadillac vs. Southeast Merchants, South Ellipse, 3:30 p. m.
Bamby Bread vs. Griffith Consumers, East Ellipse, 3:30 p. m.
Thrifty Beverages vs. Silver Spring Moose, West Ellipse, 3:30 p. m.
Howat Concrete vs. Northeast Body Works, North Ellipse, 3:30 p. m.

JUNIOR AMERICAN LEGION LEAGUE
Victory Post (vs. Fort Stevens, South Ellipse, 1 p. m.
Government Printing Office vs. Bunker Hill, East Ellipse, 1 p. m.
Halloran-Murray vs. Costello, West Ellipse, 1 p. m.
Fort Dupont vs. National Cathedral, North Ellipse, 1 p. m.

MONTGOMERY COUNTY LEAGUE
Damascus at Colesville, 3 p. m.
Rockville at Bethesda, 3 p. m.
Silver Spring at Sandy Spring, 3 p. m.

MONTGOMERY COUNTY PARK LEAGUE
Myron Cowell vs. Cissel-Saxon at Blair (2), 1:30 p. m.
Atchison & Keller vs. Kensington at Capitol View (2), 1:30 p. m.
Elks Club vs. Williams Chevrolet at Argyle (2), 1:30 p. m.
Bethesda vs. Premier Cab at Rock Creek (2), 1:30 p. m.

PRINCE GEORGES LEAGUE
Campus Club vs. Maryland Aces at Piney Grove, 3 p. m.
Sunnybrook vs. Silver Hill at Sunnybrook, 3 p. m.
Fort Meigers vs. Maryland Sport Club at Fort Washington, 3 p. m.

PRINCE GEORGES SUBURBAN LEAGUE
Greenbelt at Mount Rainier, 3 p. m.
Lee's Tavern at Snug Harbor, 3 p. m.
Ahl Bros. vs. Rogers Heights, 3 p. m.
Triangle ab Capitol Heights, 3 p. m.

FAIRFAX COUNTY SENIOR LEAGUE
Fairfax at Herndon, 3 p. m.
Burke at Vienna, 3 p. m.
Falls Church at Chantilly, 3 p. m.
Centerville at Lincolnia, 3 p. m.

## Johnson League Schedule

REGION A

WILSON
13 AND UNDER
Monday, 20, 10:30, at Lafayette, Bluejays vs. Circlers; Wednesday, 22, at Lafayette, Gichner vs. Wickersham; Friday, 24, 10:30, at Lafayette, Cubs vs. Circlers.

HEARST-WILSON
14 AND UNDER
Monday, 20, 10:30, at Hearst, Wildcats vs. Rookies; Tuesday, 21, 10:30, at Hearst, Georgetown vs. Hustlers; Wednesday, 22, 10:30, at Hearst, Rangers vs. Troopers; Thursday, 23, 10:30, at Hearst, George's vs. Uptown; Friday, 24, 10:30, at Hearst, Wildcats vs. Panthers.

REGION B

TAKOMA
Monday, 20, 10:00, Keene vs. Rudolph; Monday, 20, 10:00, Hornets vs. Yankees; Tuesday, 21, 10:00, Apaches vs. Bugs; Tuesday, 21, 10:00, Jets vs. Bees; Wednesday, 22, 10:00, Clippers vs. Bugs; Wednesday, 22, 10:00, Rudolph vs. Trainers; Thursday, 23, 10:00, Tigers vs. Cubs; Thursday, 23, 10:00, Hornets vs. Jets; Friday, 24, 10:00, Apaches vs. Rudolph; Friday, 24, 10:00, Rudolph vs. Bees.

RAYMOND
13 AND UNDER
Saturday, 25, at Roosevelt, No. 10 Boys Club vs. Sham Rocks; Bears vs. Rinky Dinks; Pop Ups vs. Alley Cats.

14 AND UNDER
Saturday, 25, at Roosevelt, Wild Cats vs. Vikings; Orange Blossoms vs. Aces.

REGION C

12 AND UNDER
Saturday, 25, 10:00, at Langley, Langley vs. Turkey Thicket.

14 AND UNDER
Saturday, 25, 11:15, at Langley, Langley vs. Turkey Thicket.

REGION D

12 AND UNDER
RIDGE
Monday, 20, Kenilworth Bullets vs. Bradbury Heights Darts; Friday, 24, Kimball Indians vs. Bradbury Heights Darts.

ROSEDALE
Tuesday, 21, Peabody vs. Trinidad; Friday, 24, Rosedale Lions vs. Rosedale Tigers.

14 AND UNDER
RIDGE AND ROSEDALE
Monday, 20, at Rosedale, Peabody vs. Trinidad; Thursday, 23, at Rosedale, Rosedale vs. Kramer.

REGION F

12 AND UNDER
Monday, 20, at Anacostia, Philadelphia "A"'s vs. Red Sox; Wednesday, 22, at Anacostia, Fort Greble vs. Junior Senators; Friday, 24, at Anacostia, Anacostia Cubs vs. Red Sox.

14 AND UNDER
Monday, 20, at Anacostia, Senators vs. Cardinals; Wednesday, 22, at Anacostia, Indians vs. Giants; Friday, 24, at Anacostia, No. 11 Boys Club vs. Cardinals.

STANDINGS

REGION A

12 AND UNDER
HEARST

| | W. | L. | | W. | L. |
|---|---|---|---|---|---|
| Georgetown | 3 | 0 | Cardinals | 1 | 2 |
| Palisades | 2 | 1 | Bombers | 0 | 4 |
| Cub Pk. No. 8 | 2 | 1 | | | |

WILSON

| | W. | L. | | W. | L. |
|---|---|---|---|---|---|
| Gichner | 3 | 0 | Bluejays | 1 | 2 |
| Wickersham | 2 | 0 | Circlers | 0 | 2 |
| Eagles | 3 | 1 | Cubs | 0 | 4 |

14 AND UNDER
HEARST—WILSON

| | W. | L. | | W. | L. |
|---|---|---|---|---|---|
| Hustlers | 3 | 0 | Rookies | 1 | 1 |
| Georgetown | 2 | 1 | Troopers | 1 | 1 |
| Georges | 1 | 1 | Panthers | 2 | 1 |
| Palisades | 1 | 1 | Uptown | 0 | 2 |

REGION B

12 AND UNDER
RAYMOND

| | W. | L. | | W. | L. |
|---|---|---|---|---|---|
| Rinky Dinks | 3 | 0 | Alley Cats | 1 | 2 |
| No. 10 B. C. | 2 | 1 | Pop Ups | 0 | 3 |
| Bears | 2 | 1 | Sham Rocks | 0 | 3 |

TAKOMA

| | W. | L. | | W. | L. |
|---|---|---|---|---|---|
| Bee Bees | 4 | 0 | Trainers | 2 | 2 |
| Yankees | 4 | 1 | Hornets | 2 | 3 |
| Jets | 3 | 1 | Orioles | 0 | 3 |
| Rudolph | 2 | 1 | Indians | 0 | 4 |

14 AND UNDER
RAYMOND

| | W. | L. | | W. | L. |
|---|---|---|---|---|---|
| Wildcats | 2 | 1 | Orange Blos. | 1 | 2 |
| Vikings | 2 | 1 | Aces | 0 | 3 |

TAKOMA

| | W. | L. | | W. | L. |
|---|---|---|---|---|---|
| Tigers | 4 | 0 | Cubs | 0 | 1 |
| Clippers | 4 | 1 | Eagles | 0 | 2 |
| Keene | 2 | 1 | Rudolph | 0 | 2 |
| Bugs | 1 | 3 | Apaches | 0 | 3 |

REGION C

12 AND UNDER
RIDGE

| | W. | L. | | W. | L. |
|---|---|---|---|---|---|
| Taft | 4 | 0 | Turk. Thicket | 0 | 3 |
| Langley | 1 | 2 | | | |

14 AND UNDER

| | W. | L. | | W. | L. |
|---|---|---|---|---|---|
| Turk. Thicket | 3 | 0 | Langley | 0 | 3 |
| Taft | 1 | 2 | | | |

REGION D

12 AND UNDER
RIDGE

| | W. | L. | | W. | L. |
|---|---|---|---|---|---|
| Kimb. Indians | 2 | 0 | Br. Hgts. Darts | 1 | 1 |
| Ben. Mohawks | 1 | 1 | Kenil. Bullets | 0 | 2 |

ROSEDALE

| | W. | L. | | W. | L. |
|---|---|---|---|---|---|
| Rosedale Lions | 2 | 0 | Trinidad | 0 | 1 |
| Rose. Tigers | 2 | 1 | Peabody | 0 | 2 |

14 AND UNDER
ROSEDALE AND RIDGE

| | W. | L. | | W. | L. |
|---|---|---|---|---|---|
| Kramer | 1 | 0 | Kenilworth | 0 | 1 |
| Peabody | 1 | 0 | Md. Mohawks | 0 | 1 |

REGION E

14 AND UNDER

| | W. | L. | T. | | W. | L. |
|---|---|---|---|---|---|---|
| Jefferson | 2 | 0 | 1 | Hoover | 5 | 5 |
| Buchanan | 8 | 1 | 1 | Hine | 3 | 7 |
| Va. Avenue | 5 | 5 | 1 | Thompson | 1 | 9 |

REGION F

ANACOSTIA
12 AND UNDER

| | W. | L. | | W. | L. |
|---|---|---|---|---|---|
| No. 11 B. C. | 3 | 0 | Phila. "A"'s | 0 | 2 |
| N. Y. Yankees | 2 | 0 | Fort. Greble | 0 | 2 |
| Anacostia Cubs | 2 | 0 | Jr. Senators | 0 | 3 |
| Red Sox | 2 | 1 | | | |

14 AND UNDER

| | W. | L. | | W. | L. |
|---|---|---|---|---|---|
| No. 11 B. C. | 2 | 0 | Indians | 1 | 0 |
| Giants | 1 | 0 | Senators | 0 | 2 |
| Cardinals | 1 | 0 | Bombers | 0 | 2 |

Jacobsen
BANTAM POWER MOWER

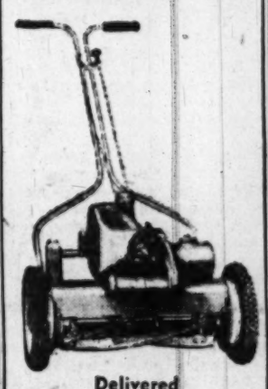

Delivered $127.50

RUGGED LIGHTWEIGHT EASY-OPERATING

The Bantam Power Mower is built to give years of dependable, economical service. We have complete lawn mower service.

J. S. Connolly

4715 Miller Ave., Bethesda, Md.
Wisconsin 6600

ASSURE A CAREFREE TRIP WITH THIS
VACATION TUNE-UP Special

- Tune up engine
- Lubricate chassis
- Change engine oil
- Install new oil filter cartridge
- Replenish lubricants in transmission and differential
- Check cooling system
- Check and adjust brakes

All for $9.95
Any Necessary Parts Extra

Ford
NORTHEAST MOTOR COMPANY
920 Bladensburg Road N.E.
ATlantic 0200

KEEP COOL AS A CUCUMBER
ALL SUMMER BY
SWIMMING
IN THE
BEAUTIFUL CRYSTAL POOL
WITH ADJOINING SAND BEACH
AT
FREE ADMISSION GLEN ECHO AMUSEMENT PARK
ADMISSION INCLUDING TAX
55c FOR ADULTS
20c FOR CHILDREN UNDER 12 YEARS
INCLUDES SWIM, LOCKER AND FREE CHECKING OF VALUABLES

# Major League Batting, Pitching

## American League

CLUB BATTING

| Club | Ab. | R. | H. | 2b. | 3b. | Hr. | Rbi. | Pct. |
|---|---|---|---|---|---|---|---|---|
| N. York | 1653 | 304 | 401 | 94 | 21 | 34 | 276 | .270 |
| Washing'n | 1789 | 243 | 472 | 82 | 15 | 43 | 226 | .264 |
| Phila. | 1850 | 270 | 480 | 87 | 17 | 34 | 248 | .259 |
| Boston | 1831 | 267 | 474 | 81 | 11 | 43 | 240 | .259 |
| Chicago | 1839 | 250 | 465 | 71 | 11 | 50 | 225 | .253 |
| St. Louis | 1791 | 239 | 451 | 76 | 10 | 43 | 224 | .252 |
| Detroit | 1902 | 271 | 476 | 73 | 21 | 29 | 251 | .250 |
| Cleve. | 1693 | 217 | 420 | 62 | 20 | 43 | 208 | .248 |

CLUB FIELDING

| Club | G. | PO | A. | E. | DP | Pct. |
|---|---|---|---|---|---|---|
| Washington | 53 | 1390 | 594 | 33 | 47 | .987 |
| Chicago | 54 | 1462 | 653 | 42 | 63 | .981 |
| Cleveland | 51 | 1365 | 620 | 41 | 36 | .980 |
| Detroit | 56 | 1534 | 642 | 51 | 60 | .977 |
| Philadelphia | 55 | 1463 | 573 | 48 | 75 | .977 |
| Boston | 53 | 1450 | 563 | 53 | 60 | .975 |
| New York | 54 | 1435 | 551 | 56 | 66 | .973 |
| St. Louis | 53 | 1411 | 597 | 58 | 58 | .971 |

INDIVIDUAL BATTING

| Player, Club | Ab. | R. | H. | 2b. | Hr. | Rbi. | Pct. |
|---|---|---|---|---|---|---|---|
| Metkovich, Chi. | 10 | 3 | 5 | 0 | 1 | 4 | .500 |
| Stuart, Detroit | 5 | 1 | 2 | 0 | 0 | 1 | .400 |
| Kramer, Bos. | 5 | 1 | 2 | 0 | 0 | 0 | .400 |
| Niarhos, N. Y. | 14 | 1 | 5 | 1 | 0 | 2 | .357 |
| Kennedy, Chi. | 138 | 21 | 49 | 17 | 3 | 27 | .355 |
| Silvera, N. Y. | 23 | 0 | 8 | 1 | 0 | 2 | .348 |
| Kell, Det. | 219 | 42 | 76 | 14 | 1 | 22 | .347 |
| Shantz, Phil. | 12 | 2 | 4 | 0 | 0 | 1 | .333 |
| Davis, Phil. | 10 | 1 | 3 | 0 | 0 | 1 | .300 |
| Phillips, N. Y. | 74 | 13 | 24 | 4 | 0 | 7 | .324 |
| Brown, N. Y. | 115 | 25 | 37 | 5 | 2 | 26 | .322 |
| DiMaggio, Bos. | 206 | 43 | 66 | 12 | 2 | 20 | .320 |
| Joost, Phila. | 203 | 58 | 65 | 11 | 15 | 37 | .320 |
| Williams, Bos. | 198 | 49 | 63 | 14 | 14 | 58 | .318 |
| Stewart, Wash. | 117 | 26 | 37 | 8 | 4 | 22 | .316 |
| Kryhoski, N. Y. | 125 | 14 | 39 | 8 | 1 | 24 | .312 |
| Dillinger, St. L. | 212 | 30 | 66 | 9 | 1 | 21 | .311 |
| Boone, Cleve. | 90 | 14 | 28 | 7 | 0 | 5 | .311 |
| Majeski, Phil. | 221 | 34 | 68 | 17 | 5 | 14 | .308 |
| Mitchell, Cleve. | 185 | 19 | 57 | 5 | 1 | 12 | .308 |
| Michaels, Chi. | 199 | 28 | 61 | 9 | 0 | 28 | .307 |
| Berra, St. L. | 190 | 28 | 58 | 10 | 2 | 25 | .305 |
| Robinson, Wash. | 191 | 25 | 58 | 10 | 0 | 37 | .304 |
| Goodman, Bos. | 125 | 10 | 38 | 5 | 0 | 14 | .304 |
| Coleman, N. Y. | 152 | 16 | 46 | 5 | 1 | 15 | .303 |
| Moses, Chi. | 27 | 2 | 8 | 2 | 0 | 2 | .296 |
| Kress, Chi. | 27 | 2 | 8 | 2 | 0 | 2 | .296 |
| Wertz, Det. | 218 | 32 | 64 | 8 | 7 | 31 | .294 |
| Wooding, N. Y. | 137 | 32 | 40 | 8 | 2 | 12 | .292 |
| Henrich, N. Y. | 143 | 32 | 41 | 5 | 2 | 12 | .287 |
| Evers, Det. | 158 | 27 | 46 | 9 | 4 | 30 | .291 |
| Tebbets, Bos. | 131 | 17 | 38 | 5 | 2 | 15 | .290 |
| Stephens, Bos. | 219 | 33 | 63 | 11 | 15 | 58 | .288 |
| Groth, Det. | 111 | 17 | 32 | 6 | 3 | 19 | .288 |
| Philley, Chi. | 188 | 32 | 53 | 8 | 0 | 19 | .282 |
| Platt, St. L. | 63 | 9 | 18 | 4 | 1 | 10 | .286 |
| Gordon, Cleve. | 166 | 32 | 53 | 11 | 11 | 36 | .285 |
| Weigel, Wash. | 39 | 3 | 11 | 2 | 0 | 4 | .282 |
| Robertson, Was. | 128 | 29 | 36 | 7 | 8 | 15 | .281 |
| Rizzuto, N. Y. | 211 | 39 | 59 | 7 | 2 | 25 | .280 |
| Priddy, St. L. | 213 | 31 | 59 | 10 | 3 | 34 | .277 |
| Robinson, Det. | 219 | 16 | 58 | 3 | 4 | 18 | .272 |
| Snider, Phil. | 210 | 16 | 57 | 11 | 2 | 28 | .271 |
| Kolloway, Det. | 153 | 32 | 42 | 6 | 2 | 16 | .275 |
| Kokos, St. L. | 197 | 31 | 53 | 8 | 12 | 28 | .269 |
| Berra, N. Y. | 183 | 33 | 50 | 12 | 4 | 42 | .273 |
| Chapman, Phil. | 217 | 33 | 59 | 14 | 8 | 15 | .272 |
| Graham, St. L. | 206 | 26 | 56 | 12 | 9 | 36 | .272 |
| Vernon, Cleve. | 184 | 19 | 50 | 5 | 6 | 28 | .272 |
| Adams, Chi. | 67 | 10 | 18 | 3 | 0 | 3 | .269 |
| Dente, Wash. | 203 | 16 | 53 | 6 | 1 | 20 | .261 |
| Bauer, N. Y. | 86 | 16 | 23 | 5 | 2 | 13 | .267 |
| Peaky, Bos. | 213 | 32 | 56 | 11 | 1 | 23 | .263 |
| Kozar, Wash. | 137 | 17 | 36 | 7 | 1 | 13 | .263 |
| Vollmer, Wash. | 207 | 33 | 54 | 8 | 11 | 28 | .261 |
| Valo, Phil. | 184 | 31 | 48 | 6 | 0 | 20 | .261 |
| Appling, Chi. | 181 | 17 | 47 | 5 | 2 | 21 | .260 |
| Evans, Wash. | 147 | 16 | 38 | 8 | 1 | 18 | .259 |
| Zarilla, Bos. | 187 | 23 | 48 | 8 | 4 | 21 | .257 |
| Fain, Phil. | 195 | 29 | 50 | 8 | 1 | 26 | .256 |
| Coan, Wash. | 179 | 20 | 44 | 4 | 2 | 12 | .246 |
| Souchock, Chi. | 85 | 10 | 22 | 4 | 1 | 17 | .259 |
| Lipon, Det. | 182 | 31 | 46 | 8 | 0 | 20 | .253 

# D. C. Bankers Elect Fisher President

By S. Oliver Goodman

White Sulphur Springs, W. Va. June 18.—George M. Fisher, whose 35 years in banking have grayed his temples but not dulled his sense of humor, was today elevated to the presidency of the District of Columbia Bankers Association. Fisher, who is senior vice president of the Washington Loan & Trust Co., succeeded Robert H. Lacey.

Other officers of the association, elected and installed today at the concluding session of the thirty-first annual convention at the Greenbrier here, are:

Hulbert T. Bisselle of Riggs National Bank, first vice president; Walton L. Sanderson of Hamilton National Bank, second vice president; Albert S. Gatley of Lincoln National bank, treasurer, and Eldridge D. Kendrick, secretary.

A credit panel discussion was a convention innovation this year. Participating were Richard A. Norris as moderator, Warren R. Forster, Hulbert T. Bisselle and Francis G. Addison, jr. A question and answer period followed.

**Points of Discussion**

Among the points emphasized during the forum were these:

Business apparently reached its postwar peak in the third quarter of 1948 when weak spots started to appear.

Banks definitely are tightening up on credit and are adopting a selective policy of lending.

At this time, quarterly or even monthly financial reports should be required from borrowers.

Included in today's business was selection of new officers for American Bankers Association units. Vice presidents of the ABA were chosen as follows: National bank division—Christopher H. Pope of Munsey Trust Co.; savings and mortgage bank division—Thomas J. Norris of Bank of Commerce and Savings; trust divison—Joseph R. Fitzpatrick of Second National Bank.

Robert V. Fleming of Riggs National was reelected a member and A. Scott Offutt of Union Trust Co. an alternate member of the ABA nominating committee.

**Members of Council**

New members of the bankers council of administration are: Francis G. Addison, jr., of Security Savings and Commercial; Robert C. Baker of American Security and Trust Co.; W. L. Koontz of Anacostia National, and W. Hiles Pardoe of National Savings and Trust.

Among the resolutions adopted, the Washington bankers went on record as opposing additional taxes this year or next year; favoring a material cut in Government spending "outside the field of armament"; opposing Senate Bill 1775 which was described as "utimately leading to a central banking system which is inimical to the American way of life."

Also adopted was a resolution in honor of L. Bert Nye of American Surety Co., was was unable to be present at a District bankers convention for the first time in 37 years. Continued whole-hearted support of the savings bond opportunity drive also was pledged.

**Served W. L. & T. Since 1914**

Fisher, the new president, has served continuously with the Washington Loan & Trust Co. since his graduation from Eastern High School in 1914, except for Navy service during World War I. He attended Washington College of Law, received an LLB degree and is a member of the District of Columbia bar. He is now a trustee of the Washington College of Law. He has seen diversified service with W.L.&T., serving as assistant treasurer from 1925 until 1936 when he was elected vice president and treasurer. In 1937 he was elected a director and on February 9, 1949, he was elevated to senior vice president. He was one of the first to complete the course of the Rutgers University Graduate School of Banking in 1937.

Bisselle, the new first vice president, entered the service of Riggs National Bank in 1920 as secretary to Joshua Evans, jr., formerly a Riggs vice president. He later transferred to the credit department, was elected assistant cashier in 1929, assistant vice president in 1939, vice president in 1940, and senior vice president on January 15, 1948. He is a graduate of George Washington University and also has completed the course at the graduate school of banking.

Sanderson, the new second vice president, started as a runner with the old Federal National Bank in 1922 after graduating from Eastern High School. He is the pride of the Washington Chapter, American Institute of Banking, having received its prestandard certificate in 1924, the standard certificate in 1926, several graduate certificates of the AIB and a diploma from the graduate school of banking. He served as general chairman of this year's convention at White Sulphur Springs.

Gatley was reelected as treasurer for his 37th successive term. Beloved by all, his meticulous annual financial report for the association is a model statement. The rumor is that one year he was two cents short and spent six hours of laborious checking to trace the error. Gatley has been associated with the Lincoln National Bank since 1890 and has been vice president since 1935.

Kendrick, reelected as secretary, has been a full-time employe of the association since 1935. His scholarly air and attention to detail are matched only by his modesty.

ception to th newly elected officolumbia Bankers Assocation convention ended tonight with a reception to the newly-elected officers and the retiring president. The usual elaborate "family dinner," announcement of contests winners and a ball were included. Most of the bankers, their wives and guests will return to Washington tomorrow night on a special train of the Chesapeake & Ohio.

## Directors Approve Bank of Crisfield Sale

Crisfield, Md., June 18 (AP).—The Bank of Crisfield will be sold to the County Trust Co. of Maryland September 1 under a plan approved by the boards of the two banks.

However, the transaction will need the approval of stockholders of the Bank of Crisfield and of State and Federal authorities.

Approval of the plan by the boards was announced by A. Wellington Tawes, president of the Crisfield Bank, and Addison H. Reese, president of County Trust. Organized in 1893, the Bank of Crisfield has total resources of about seven million dollars.

## Tin Meeting Extended

London, June 18 (AP).—The International tin study group decided today to extend its annual meeting until next Wednesday. Delegates from the producing countries, as well as from the main consuming nations, are attending the meeting which was expected to end today.


# TO COLLEGE GRADUATES UNDER 30

**Advice from The WALL STREET JOURNAL**

You are living in a period of far-reaching changes. New inventions, new industries, and new ways of doing business are creating opportunities for recent college graduates who want to get ahead.

It will pay you to find out about these things. And one place to find out is in the pages of The Wall Street Journal. You probably think The Journal is just for millionaires. That is WRONG. The Journal is a daily business guide for every substantial citizen. Its readers include many of the wealthiest people in this country. Yet The Journal can also be of enormous help to ambitious men who want to succeed while they are still young.

The Journal has the largest staff of writers on business and finance. It is the only business paper served by all four big press associations. It comes to you DAILY. You get the fastest possible warning of any new trend that may affect your business, your job or your personal income. You get the facts in time to protect your interests or seize quickly a new opportunity to profit or win advancement. The Journal costs $20 a year, but you can get a Trial Subscription for 3 months for $6—77 issues (in U. S. and Possessions). Just tear out this ad and attach check for $6 and mail. Or tell us to bill you. Address: The Wall Street Journal, 44 Broad Street, New York 4, N. Y.

WP 6-19



**Come to Sloane's**

for fine

**Contract**

**Carpets**

Our stocks are large and varied . . . selected for office and hotel installation. And we've been selling the best in floor coverings for over a century.

W & J SLOANE

1217 CONNECTICUT



**LAIDLAW & CO.**

26 BROADWAY—NEW YORK

*Established 1842*

*Washington Office—821 15th St. N.W.*

*Telephone DI. 2255*

Montreal Boston, Mass. Oil City, Pa. Toronto

*Members*

NEW YORK STOCK EXCHANGE · CHICAGO BOARD OF TRADE
NEW YORK CURB EXCHANGE · BOSTON STOCK EXCHANGE

Facilities reach leading security and commodity markets


## New Officers of D. C. Bankers Association

GEORGE M. FISHER, *President*; HULBERT T. BISSELLE, *First Vice President*; W. L. SANDERSON, *Second Vice President*; ALBERT S. GATLEY, *Treasurer*

## Weekly Stocks In the Spotlight

New York, June 18 (AP).—Sales and high, low and closing prices of the 20 most active stocks for the week follow:

| | | High | Low | Last |
|---|---|---|---|---|
| 86,200 | U. S. Steel | 21⅝ | 20¼ | 21⅜ |
| 63,200 | United Corp | 3⅛ | 3⅛ | 3⅛ |
| 55,800 | Packard Mot | 3⅜ | 3¼ | 3⅜ |
| 45,800 | Radio Corp | 10⅜ | 9⅞ | 10¼ |
| 45,600 | Comwlth & Sou | 3⅜ | 3⅛ | 3⅛ |
| 42,300 | Pepsi-Cola | 9¾ | 9 | 9⅝ |
| 42,200 | Int Tel & Tel | 8⅛ | 7½ | 7⅞ |
| 41,800 | Sinclair Oil | 20¼ | 18⅞ | 19⅞ |
| 41,200 | Socony Vac | 14⅝ | 13⅞ | 14½ |
| 40,600 | Seth Steel | 24⅜ | 23⅛ | 23⅞ |
| 39,400 | Gen Motors | 54½ | 51⅞ | 53⅞ |
| 37,200 | Elec Pow & Lt | 25½ | 24⅜ | 25¼ |
| 35,100 | Stand Oil N J | 63¼ | 60¼ | 63¼ |
| 32,600 | Curtiss Wright | 8¼ | 7⅞ | 8⅛ |
| 29,900 | Sears, Roebuck | 35⅜ | 33⅝ | 35¼ |
| 29,300 | Chrysler | 46¼ | 44¼ | 45⅝ |
| 28,600 | Columbia Gas | 10 | 9⅝ | 9⅞ |
| 27,800 | South Pacific | 34¾ | 32½ | 34¼ |
| 27,600 | Union Carbide | 35¾ | 33¾ | 35¾ |
| 27,500 | Am Airlines | 9 | 8⅜ | 8⅞ |

## Investment Shares

New York, June 18.—Following quotations are bids and offers of the sponsor or issuers:

| | Bid. | Asked. |
|---|---|---|
| Affiliated Fund | 3.31 | 3.63 |
| Amerex Holding | 26½ | 28 |
| American Business Sh. | 1.41 | 1.74 |
| Boston Fund | 18.18 | 19.65 |
| Broad St. Invest. | 13.91 | 15.04 |
| Century Shares | 29.78 | 32.03 |
| Chemical Fund | 12.24 | 13.24 |
| Dividend Shares | 1.28 | 1.41 |
| Eaton & Howard Bal. Fd. | 23.12 | 24.72 |
| Fidelity Fund | 21.10 | 22.81 |
| First Boston Corp. | 20½ | 22½ |
| Fundamental Invest. | 11.99 | 13.14 |
| Group Securities— | | |
| Fully Administered | 6.37 | 6.99 |
| Petroleum | 6.61 | 7.23 |
| Rail Equipment | 3.05 | 3.36 |
| Steel | 3.83 | 4.21 |
| Incorporated Invest. | 17.91 | 19.36 |
| Keystone Cust. Fund B2 | 21.51 | 23.47 |
| Keystone Cust. Fund B3 | 15.08 | 16.46 |
| Keystone Cust. Fund B4 | 8.50 | 9.28 |
| Keystone Cust. Fund S1 | 14.31 | 13.61 |
| Keystone Cust. Fund S2 | 12.28 | 13.41 |
| Keystone Cust. Fund S3 | 9.25 | 10.09 |
| Keystone Cust. Fund S4 | 3.73 | 4.07 |
| Manhattan Bond Fund | 6.67 | 7.31 |
| Mass. Investors Trust | 22.88 | 24.74 |
| Mass. Inv. 2nd Fund | 10.10 | 10.92 |
| Nat. Securities— | | |
| Income Shares | 3.66 | 4.00 |
| Preferred Stock | 5.77 | 6.31 |
| Stock Sales | 4.04 | 4.42 |
| N. Y. Stocks, Inc.— | | |
| Automobile | 5.00 | 5.48 |
| Steel | 6.61 | 7.24 |
| Putnam (Geo.) Fund | 13.60 | 14.68 |
| Republic Investors Fund | 1.90 | 2.08 |
| State St. Invest. | 45.50 | 48.50 |
| Union Common Stk. Fd. | 6.00 | ..... |
| Union Pref. Stk. Fd. | 16.91 | ..... |
| United Income Fund | 8.11 | 8.82 |
| Wellington Fund | 16.04 | 17.51 |

## Market Trends at a Glance

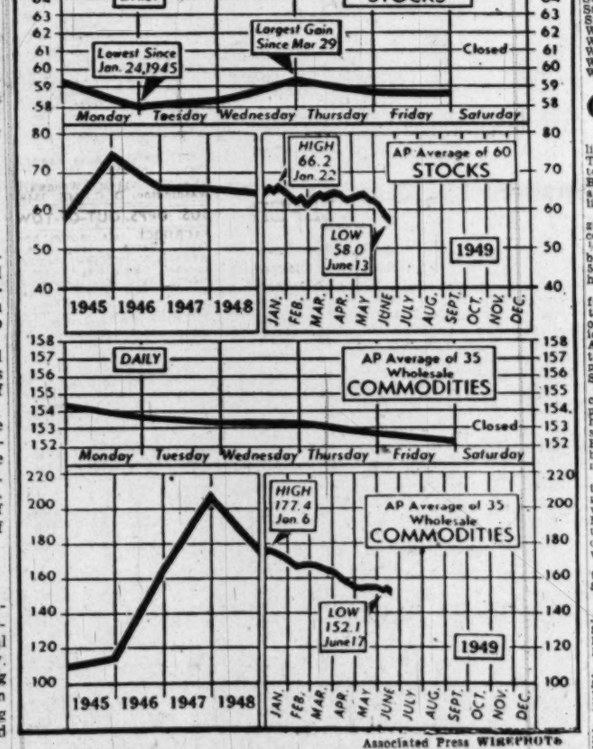


Associated Press WIREPHOTO

**THE WEEK IN REVIEW**—The Associated Press average of 60 stocks declined last week for the fifth week in succession, closing at 58.7 compared with 59.2 at the end of the preceding week, despite a slight firmness in the latter part of the period. On Monday the barometer reached the lowest point since January 24, 1945. The commodity index, paced by non-ferrous metals and livestock, dropped sharply to 152.1, the lowest since October 14, 1946. The preceding week it was 154.2


**Do You Own—**

| | | | |
|---|---|---|---|
| Amer Airlines | Corn Products | Mo-Kan-Tex | Republic Steel |
| Amer Gas & El | duPont de Nemours | Montgomery Ward | Sears Roebuck |
| Amer Pow & Lt | Eastern Air Lines | Nash-Kelvinator | Socony Vacuum |
| Amer Radiator | Electric Bd & Sh | Natl Biscuit | Southern Pacific |
| Amer Tobacco | Erie R R | Natl Dairy Prod | Southern Railway |
| Anaconda Copper | General Electric | Natl Distillers | Standard Brands |
| Armour & Co | General Motors | N Y Central R R | Standard Oil (Cal) |
| Bank of America | Industrial Rayon | Niagara Hud Pow | Standard Oil (N J) |
| Canadian Pacific | Intl Harvester | Ohio Oil | Texas Company |
| Celanese Corp | Intl Paper | Packard Motors | Union Carbide |
| Ches & Ohio | Intl Tel & Tel | Pan Amer Airw | United Aircraft |
| Chic Mil StP & P | Johns-Manville | Pennsylvania R R | United Corp |
| Chrysler Corp | Kennecott Copper | Pepsi-Cola | U S Steel |
| Cities Service | Libby McN & Lib | Pub Serv E & G | Warner Bros Pict |
| Comwlth & Sou | Loew's Inc | Radio Corp | Woolworth Co (F W) |

If you own any of these stocks, or have been planning an early sale or purchase, you may want to have the latest Merrill Lynch "Stock Appraisals" on them.

Each of these "Appraisals" gives you digestible details on operations, standing, earnings, outlook for an individual company . . . summarizes vital facts needed for sound investment decisions—and will be sent to you without charge.

Just check the list and let us know those you'd like—whether one, two, or a dozen.

*Department 49-DM*

MERRILL LYNCH, PIERCE, FENNER & BEANE

815 Fifteenth Street N.W.
WASHINGTON 5
Telephone: EXecutive 2121

MLPFB


## ACROSS THE SEAS

**Exports steady, imports down 16% from March '49.**

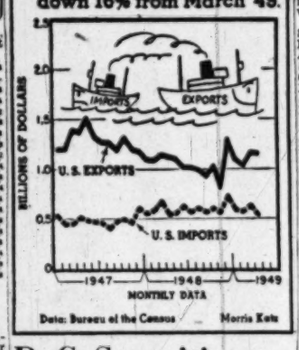


Data: Bureau of the Census — Morris Kats

## D. C. Securities

The following table gives the high, low and closing prices on the Washington Stock Exchange for 1948 to date:

| | High. | Low. | Last. |
|---|---|---|---|
| **BONDS** | | | |
| **Public Utilities** | | | |
| Cap Tran 1st ref 4s '64 | 99 | 93 | 93 |
| Capital Tr Li 1st 5 '61 | 116 | 114½ | 115 |
| Wash G Lt 1st 5 '60 | 122¼ | 120 | 122¼ |
| Term R & Wh 4 '58 | 103 | 102½ | 102½ |
| **STOCKS** | | | |
| Amer Tel & Tel | 150⅛ | 138½ | 138⅜ |
| Capital Transit Co | 20¼ | 17¼ | 20¼ |
| Pot Elec Pwr com | 14¼ | 12¾ | 13¼ |
| Pot Elec Pwr 3.60 pf A | 32 | 43½ | 48½ |
| Pot Elec Pwr 3.60 pf B | 47½ | 44 | 46½ |
| Rtail & Pur com | 17⅜ | 15¾ | 16⅝ |
| Wash Gas Li com | 25⅛ | 23¾ | 23½ |
| Wash Gas Li 4.50 pf | 106 | 102¼ | 104 |
| Wash Gas Li 4.25 pf | 102 | 97 | 99½ |
| **Banks and Trust Companies** | | | |
| Amer Sec & Trust | 28½ | 27 | 27½ |
| Riggs Natl Bank | 335 | 327 | 327 |
| Union Trust | 38 | 35 | 36 |
| Wash Loan & Trust | 337½ | 337½ | 337½ |
| Fire Insurance | | | |
| Firemen's | 32 | 32 | 32 |
| Natl Union Ins | 16½ | 16½ | 16½ |
| **Miscellaneous** | | | |
| Carpel Corp | 20 | 20 | 20 |
| Garfinckel com | 16½ | 13½ | 16¼ |
| Garfinckel 5½ pf | 92¼ | 90 | 20¾ |
| Garfinckel 4½ pf | 18½ | 15 | 17⅝ |
| Hecht Co com | 23⅜ | 20¾ | 22 |
| Hecht Co 3¾ pf | 91 | 84 | 89 |
| Lanston Monotype | 23¼ | 20½ | 20½ |
| Mergenthaler Linotype | 50¼ | 45½ | 46 |
| Nat Mtge & Inv pf | 8¾ | 7¼ | 7¼ |
| Peoples Drug St com | 36¼ | 30 | 34¾ |
| Security Storage | 126 | 126 | 126 |
| Wdwr & Lothrop com | 34½ | 31 | 32 |
| Wdwd & Lothrop pf | 103¾ | 103½ | 103½ |

## Trends of Week

New York, June 18 (AP).—The following table gives operating figures for the principal lines of business and finance last week compared with the preceding week:

| | Latest week. | Prev. week. |
|---|---|---|
| Stl. pr. (pc. cap.) | 86.7 | 89.1 |
| Freight carloadings | 808,136 | 698,824 |
| Auto prod. (units) | 144,973 | 137,013 |
| Soft coal pr. (tons) | 12,960,000 | 10,050,000 |
| Cr. oil pr. (bbls.) | 4,875,850 | 4,889,150 |
| Engineer. awards | $150,842,000 | $226,161,000 |
| Stk. sales (shares) | 4,634,260 | 4,604,590 |
| Bond sales (par v.) | $13,513,500 | $16,079,400 |
| Bus. failures (No.) | 174 | 165 |

Final three ciphers omitted in following:

| | | |
|---|---|---|
| El. pwr. pr. (kwh) | 5,300,091 | 5,018,278 |
| Bank clearings | $122,244,156 | $113,190,945 |
| Demand deposits | 46,295,000 | 46,364,000 |
| Business loans | 13,415,000 | 13,476,000 |
| Excess reserves | 1,260,000 | 950,000 |
| Treas. gold stock | 24,423,000 | 24,381,000 |
| Brokers' loans | 1,073,000 | 1,001,000 |
| Money in circ'tion | 27,391,000 | 27,484,000 |

## Over-the-Counter

The following bid and asked prices are obtained from the National Association of Securities Dealers, Inc., and other sources but are unofficial. They do not represent actual transactions; they are intended as a guide to the approximate range within which these securities could have been sold (indicated by the Bid) or bought (indicated by the Asked) at the time of completion (12 noon, Friday). Origin of any quotation furnished on request.

| BONDS | Bid. | Asked |
|---|---|---|
| D C Paper Mills 4s, 1956 | 45 | 58 |
| Federal Storage 3s, 1967 | 70 | ..... |
| Racquet Club grd & ex 3s, '65 | 72 | ..... |
| Wash Auditor. 6s, '44 grd. | 75 | ..... |
| **STOCKS** | | |
| American Co com 2d stpd | 5 | ..... |
| Anacostia National Bank | 200 | ..... |
| Bank of Silver Spring | 13 | 15 |
| Barber & Ross com | 105 | ..... |
| City Bank | 3 | ..... |
| Columbia Medical Bldg | 105 | ..... |
| Columbia Mtge Co units | 32 | ..... |
| Columbia Operating Corp | 106 | ..... |
| Consol Title Co pf | 30 | ..... |
| Consol Title Co com | 2 | ..... |
| D C Paper Mills com | 1 | ..... |
| District Nat. Securities pf | 9 | ..... |
| District Theaters | 4¾ | 5¾ |
| Doctors Hospital | 105 | ..... |
| RuMont Lab A | 11½ | 12½ |
| Federal Services Finance 6 pf | 102 | ..... |
| Federal Services Finance com | 10 | ..... |
| Fidelity Storage Co | 108 | ..... |
| Financial Credit Co units | 21 | ..... |
| Govt Employes Ins Co | 43¾ | 46¾ |
| Govt Empl Life Ins Co | 7 | 8 |
| Griff Consumers Corp com | 8½ | ..... |
| Griff Consumers pf | 50½ | ..... |
| Hamilton National Bank | 48½ | 51½ |
| Industrial Bank | 27 | ..... |
| Lincoln Service Co com | 29 | ..... |
| Lincoln Service Co 6 pr pf | 22 | ..... |
| Lincoln Service Co 7 pr pf | 48 | ..... |
| Mayflower Hotel | 7 | 9 |
| Merchants Tr & Stor com | 3½ | ..... |
| Merchants Tran & Stor pf | 118 | ..... |
| Moore Handley Hard Co | 6¼ | 7¼ |
| Munsey Trust Co | 127 | ..... |
| Natl Metropolitan Bank | 84 | ..... |
| Nat Mtg & Inv Co com | 1½ | ..... |
| National Press Bldg com | 16½ | ..... |
| National Press Bldg pf | 16 | ..... |
| Permanente Metals Corp | 11½ | 12¾ |
| Real Estate Mtg & Gty com | 20 | ..... |
| Remington Arms Co Inc | 4¼ | 4½ |
| Rosslyn Stl & Cement Co | 25 | ..... |
| Seaboard Finance Co pf | 46½ | 49½ |
| Second National Bank | 105 | ..... |
| Secur Savings & Coml Bank | 213 | ..... |
| Southern Oxygen Co | 34 | 38 |
| State Loan & Fin Co | 9½ | 10½ |
| St Loan & Fin Corp 6 cv pf | 24½ | 26½ |
| St Loan & Fin Corp 6 pf | 19 | 20½ |
| Suburban National Bank | 22½ | ..... |
| Washington Baseball Club | 40 | ..... |
| Wash Medical Bldg Corp | 105 | ..... |
| Washington Properties | 43 | 47 |
| Wash Sanitary Housing | 122 | ..... |
| Wash Sanitary Improvement | 13 | ..... |

## Chicago Grain

Chicago, June 18 (AP).—Wheat came to life in the closing hour on the Board of Trade today, ending on gains extending to more than a cent in the July contract. Before the late bulging movement, wheat and other cereals had drifted along in a listless and ragged market.

Some last-minute profit-taking pared gains, but wheat ended ¼ to 1¼ higher, corn was ⅛ lower to ⅜ higher, oats were ½ to ⅞ higher, rye was ¾ higher, soybeans were ½ to ¾ higher and lard was 5 cents lower to 2 cents 100 pounds higher.

Several news items coming within a few minutes of each other touched off the buying wave. The most important of these appeared to be a financial service dispatch, which quoted an unnamed Agriculture Department official as saying the department was not limiting its temporary wheat support program to certain States.

Earlier this week, a local newspaper carried a Washington dispatch saying the program would be confined to Texas, Oklahoma, Kansas and New Mexico. Brokers selling entered wheat on this dispatch. But the latest item said the program "will be extended to any area where it is needed."

Another bullish item was a report that the Kansas City Commodity Credit Corporation office would be interested in wheat for immediate delivery to Gulf of Mexico ports. It was not said whether the Government bought any. It has been out of the cash wheat market for several weeks.

Finally, the market was helped by news that cash prices had advanced in the Southwest.

The range follows:

| | Open. | High. | Low. | Close. |
|---|---|---|---|---|
| Wheat— | | | | |
| July | 1.95⅞ | 1.95¼ | 1.92¾ | 1.94⅞-⅞ |
| September | 1.94¼ | 1.96 | 1.93¾ | 1.95⅝-½ |
| December | 1.96⅛ | 1.97⅝ | 1.95⅞ | 1.97⅛-¼ |
| March | 1.93⅛ | 1.93⅝ | 1.92⅛ | 1.93⅛ |
| Corn— | | | | |
| July | 1.30⅝ | 1.31½ | 1.30½ | 1.31⅛-¼ |
| September | 1.23½ | 1.24¼ | 1.23⅜ | 1.23⅞-⅝ |
| December | 1.13⅛ | 1.14⅜ | 1.13½ | 1.14-13⅝ |
| March | 1.18 | 1.16¼ | 1.15¼ | 1.15⅝ |
| Oats— | | | | |
| July | 59⅛ | 60 | 59 | 59⅞ |
| September | 57¾ | 58⅝ | 57¾ | 58⅜ |
| December | 59⅜ | 60 | 59¼ | 59⅞ |
| Rye— | | | | |
| July | 1.35 | 1.36 | 1.34½ | 1.35¾ |
| September | 1.36⅛ | 1.38⅛ | 1.36½ | 1.38 |
| December | 1.40 | 1.40 | 1.40 | 1.40 |
| Soybeans— | | | | |
| July | 2.23¾ | 2.29¼ | 2.23¾ | 2.28¾-29 |
| November | 2.04½ | 2.05½ | 2.03¼ | 2.05 |
| December | 2.02½ | 2.04¼ | 2.02 | 2.03¾ |
| Lard— | | | | |
| July | 11.30 | 11.30 | 11.25 | 11.30 |
| September | 11.40 | 11.40 | 11.27 | 11.30 |
| October | 11.25 | 11.25 | 11.15 | 11.20 |
| November | 11.05 | 11.05 | 11.05 | 11.05 |
| December | 11.12 | 11.12 | 11.03 | 11.07 |

**Cash Grain**

WHEAT—No sales.

CORN—No. 1 yellow, 1.38; No. 2, 1.37¼@1.38; No. 3, 1.33¾@1.38½; No. 4, 1.29½@1.34; No. 5, 1.22@1.27¼; sample grade, 1.17.

OATS—No. 1 heavy mixed, 73@73½; No. 1 heavy white, 73¾@74½; No. 2, 72½; No. 3, 72.

BARLEY—Malting, 1.08@1.42 (nominal); feed, 80@1.06 (nominal).

## N. Y. Bank Stocks

New York, June 18.—The latest quotations on leading New York bank stocks follow:

| | Bid. | Asked. |
|---|---|---|
| Bank of Manhattan | 21¼ | 22¾ |
| Bankers Trust | 36¾ | 38¾ |
| Central Hanover | 84½ | 87½ |
| Chase National | 33⅝ | 35⅝ |
| Cremical B. & T. | 37½ | 39½ |
| *Continental | 9¾ | 10½ |
| Corn Exchange | 50¼ | 52¼ |
| Empire Trust | 87 | 90 |
| First National | 1150 | 1200 |
| Guaranty Trust | 250 | 258 |
| Irving Trust | 15 | 16 |
| Manufacturers Trust | 47 | 49 |
| National City | 37¼ | 39¼ |
| New York Trust | 80¼ | 83¼ |
| Public National | 37 | 39 |

*In liquidation.


SOUNDSCRIBER

For FOOL-PROOF Dictation

No tricks. For easier dictating and accurate telephone recording of highest quality. For a FREE TRIAL CALL . . .

TELEVISION ENGINEERING CO.

1341 L ST., N.W. call RE 4050


# Price Cuts In Autos Seen Next Month

Detroit, June 18 (AP).—There will be more price reductions by the car industry this year.

Whether they will be made soon or be delayed for several weeks is anybody's guess. Such is the uncertainty of things in the auto industry. One of the best guesses seems to be that the expected price tag adjustments will come after the current seasonal buying surge eases off.

Most industry experts believe this will be late in July. Then, they add, there will be the sharpest kind of price competition throughout the industry.

But even minor cuts—if made often enough—can worry competitors. General Motors, biggest of the world's auto makers, has pretty well demonstrated this. Twice this year, it has made $10 to $40 cuts on its passenger cars.

GM executives haven't said so, but there isn't much doubt that its future price cuts will be of like amount—at least during the life of its present contract with its workers. The agreement has another year to run. The cuts made this year were influenced by wage rates and material costs.

General Motors wage rates are tied to living costs as determined by the Bureau of Labor Statistics. The corporation has announced the next review of cost-of-living allowances to its employes will be made in September on the basis of the BLS index for July 15.

The impression among industry chroniclers, however, is that there will be a lot of price adjustments throughout the industry before September. Some companies that made substantial cuts earlier this year may defer further reductions but there still are several producers who will make additional slashes this year.

The industry has been exerting constant pressure on its suppliers for reductions in the cost of materials and finished sub-assemblies. Some cuts apparently already have been made.

**J. A. Livingston is on vacation. His "Business Outlook" column will be resumed upon his return.**

## Baltimore Markets

Baltimore, June 18 (AP) (USDA).—CATTLE—Compared last week: Slaughter steers 50 to 1.50 lower; spots 3.00 lower; bulls 1.00 to 2.00 lower; spots 1.50 off; bulk five-day supply good and choice grain-fed steers and yearlings 822-1482 lbs. 25.50@27.35; medium low-good grained grassers 22.50@24.50; small lots common and low-medium 21.00@22.25; load good mixed yearlings including few choice 791 lbs. 27.00; odd head good heifers 25.25; common and medium 19.00@22.00; good cows 20.00@21.00; common and medium 17.00@18.50; canners and cutters 14.50@16.50; shelly canners 13.00 and under; outstanding good beef bulls to 24.00; yearling bulls to 25.00; good sausage bulls mostly 20.50@23.00; common and medium 18.50@20.00; cutters 17.00; low-medium and good 387-630 lb. stocker steers and calves 23.00@26.50.

CALVES—Compared last week: Mostly 3.00 lower; closing top 25.00; late bulk good and choice vealers and slaughter calves 22.00@25.00; calves around 225 lbs. and heavies 22.00@23.00; common and medium grades all weights 18.00@22.00.

HOGS—Compared last week: Generally 75 to 1.25 lower; today's bulk good and choice 180-225 lb. barrows and gilts 20.00@21.25; 225-260 lbs. 20.50@21.00; 260-300 lbs. 19.50@20.25; 300-400 lbs. 18.00@20.25; 160-180 lbs. 20.75@21.00; good and choice sows under 400 lbs. 16.25@16.50; good 400-450 lbs. 15.25@15.50; heavier weights 14.50 down; odd stags 2.00 under price same weight sows; garbage-fed hogs discounted 1.50 to 3.00 from price same weight grainfeds.

SHEEP—Compared last week: Spring lambs 3.00 to 4.00 lower; shorn slaughter ewes 1.00 to 2.00 off; good to mostly choice 80-87 lb. spring lambs early in period 28.00; bulk five-day supply good and choice 25.00@27.50; with best quotation late 26.00; medium and low-good 22.00@25.00; odd choice awes early reached 10.00; most good and choice 8.00@9.00; late bulk 8.00.

## Chicago Livestock

Chicago, June 18 (AP) (USDA).—SALABLE HOGS—Receipts 30,0; total 2300 (estimated); compared week ago: Barrows and gilts around 300 lbs. or under 1.00 lower; heavier weights 1.25 to 1.50 lower; sows under 375 lbs. around 1.00 lower heavier sows 1.50@2.25 lower; closing top 21.00; closing on 170-240 lb. butchers 20.25@20.75; 240-270 lbs. 19.50@20.25; 280-300 lbs. 18.75@19.50; 320-350 lbs. 17.50@18.50; sows under 360 lbs. 17.00@18.00; 375-400 lbs. 15.75@16.75; 425-475 lbs. 14.25@15.25; 500-550 lbs. 13.00@14.00, heavier sows down to 12.50.

SALABLE CATTLE—Receipts (estimated); total not given; compared week ago: Slaughter steers and heifers mostly 50 to 1.00 lower except medium to good light yearlings about steady. Monday's advance quickly lost and market on medium weight and heavy steers closed weak at the decline with clearance incomplete; cows 50 to 1.00 lower; bulls 50 to 1.50 lower; vealers fully 2.00 lower; stock cattle 50 to 1.00 lower, early top 29.50 on fed steers, late top 28.75 for two loads choice to prime 1138-1248 lb. weights, week's bulk good and choice steers 25.25@28.50, two loads choice to prime 1674-lb. weights 27.75, choice 1603-1690 lb. weights 27.00, good and choice 1475-lb. weights late 25.50, medium to low-good steers 22.00@25.00 including Oklahoma grassers at 22.75; six loads choice 1027-1100 lb. fed heifers 28.00@28.75, bulk high-medium to low-choice heifers 24.00@27.25; beef cows closed at 21.00 down, mostly 20.00 and below, canners and cutters late 12.50@13.50; late top good heavy sausage bulls 22.00, common to choice vealers closed at 18.00@25.00; few choice stock steer calves 27.00, most medium and good stockers and light feeding steers 22.50@25.00.

SALABLE SHEEP—Receipts none; no total; compared week ago: All grades slaughter lambs 2.00 to 3.00 lower; sheep 1.00 off; local receipts sharply curtailed, little more than 40 per cent as many sheep and lambs arriving at 12 large market centers as year earlier, downturn in live markets followed unprecedented slump in dressed lamb and button; small killers bought almost entire native spring lamb crop locally, bulk medium to choice offerings 22.50@26.00; cull and common kinds 18.00@22.00; only few old-crop lambs and yearlings offered at 23.00 down, yearling wethers discounted 2.00 and yearling ewes 4.00 per cwt.; good and choice light ewes sank to 9.00, odd head 9.50; practically all heavies over 150 lbs. and bucks older than yearlings to 6.00.

## Maryland Tobacco

Baltimore, June 18 (AP).—Demand continued strong for most grades of leaf offered this week on southern Maryland tobacco markets.

The United States Department of Agriculture and the State Department of Markets reported that average prices for the five selling days were steady to slightly higher than those of the week before.

A total of 1,214,160 pounds of leaf were marketed for an average of $54.85 per hundredweight, or 52 cents per hundred pounds higher than the week before.

Increased proportions of medium and lower quality tobacco mihimized the increased weekly average. Smaller percentages of good to choice tobacco lowered the general quality.

Most burdens consisted of fair and low heavy crop and seconds, good and fair thin crop and fair tips.

Rain fell during the last two days of the week and ended a dry spell in the southern Maryland area. The tobacco had been too dry to handle, thereby hampering deliveries to the markets. With this condition remedied, larger sales volumes are expected next week.

Net sales for the season stand at 15,819,871 pounds for a $52.90 average.

Receipts of the Maryland Tobacco Cooperative, under the Government's loan program, were reported as 2,050,210 pounds, or about 13 per cent of the net poundage auctioned.

Net season's receipts of the Baltimore hogshead markets were given as 3280 hogsheads containing about 2,066,000 pounds. Combined season's receipts on the hogshead and southern Maryland auction markets amount to 17,885,871 pounds.

Some bid averages on representative grades, with changes from last week, follow:

Heavy crop—Fine cherry-red, $69, up $1; good cherry red, $66, unchanged; fair cherry red, $61, up $3; fair greenish, $44, up $1; fair red, $41, up $1; low red, $28, up $1.

Tips—Fair cherry red, $51, up $2; fair green, $34, up $3; low green, $15.50, up 50 cents.

Thin crop—Fine cherry red, $71, up $1; good cherry red, $65, up $1; good red, $67, up $2; fair cherry red, $67, unchanged; fair red, $64, up $1; low cherry red, $43, up $1.

## Plan Approved

# Bill Curbs U. S. Rule of Natural Gas

By the United Press

A Senate Interstate Commerce Subcommittee yesterday approved a bill to prevent the Federal Power Commission from exercising regulatory control over natural gas produced and sold by so-called independent gas producers.

The power commission never has regulated the sale or distribution of gas gathered by independent producers, but a majority of the five-member agency recently indicated the commission soon might move into the independents' field of operations.

The Senate subcommittee, headed by Senator Johnson (D., Tex.), said the power commission had, for 11 years, been able to protect gas consumers from high rates without actually regulating the independent segment of the gas industry.

"No control has been exercised to this hour," Johnson said in a statement, "and it is our opinion that none should be exercised."

The subcommittee's bill now must be considered by the full Interstate Commerce Committee. If it is approved there, the House and Senate then must okay it.

# Arlington Joins Fight on Phone Hike

Arlington County, already involved in a probe of gas rates, yesterday joined in a fight to block a proposed increase in telephone rates throughout Virginia.

The County Board, meeting at Arlington Court House, appropriated $1736 as its share of a fund to support the League of Virginia Municipalities' efforts to forestall increases sought by the Chesapeake & Potomac Telephone Co.

The county's share of the funds is based on a per capita rate of 1.4 cents assessed against Virginia members of the league participating in the fight. A goal of $10,000 has been set.

The county's manager, A. T. Lundberg, is chairman of the Virginia League's committee on the proposed telephone increase. The committee has engaged Dr. John Bauer, New York utilities expert, to serve as consultant in the case before the State corporation commission.

## Hecht Co. Building New Entrance At Main Store

A new customer entrance and the erection of two separate additions to the Hecht Co.'s main store at 7th and F sts. nw., are currently in building progress, Charles B. Dulcan, sr., vice president and general manager, made known yesterday.

These improvements will be completed by August 15 at a cost of $225,000. Last year the firm made several additions to its plant.

The new customer entrance on 7th st. will replace the wooden revolving doors with a double set of four stainless steel doors with a heat tempered foyer. The store front on both sides of this new entrance will be faced with limestone up to the second floor. A stainless steel marquee will extend 6 feet along the running front of the entrance way.

Two large open-back display windows looking into the cosmetic and camera departments will be installed in place of six small windows. Overall effect of the new entrance and windows will be to establish better and more rapid traffic flow of customers.

## Dismissal Sought For Suit Against Willys-Overland

Toledo, Ohio, June 17 (AP).—Willys-Overland Motors said today Hyman Krinsky of Boston has filed a motion in Chancery Court at Wilmington

CLASSIFIED ADVERTISING
LOCAL RATES

For Washington and Points Within 50 Miles of the District of Columbia.

The following rates are for consecutive insertions:

| Rates per line | 1 time 33c | 3 times 30c | 7 times 28c | 15 times 26c |
|---|---|---|---|---|
| Words Lines | | | | |
| 10 2 | $ .66 | $1.80 | $3.92 | $7.80 |
| 15 3 | .99 | 2.70 | 5.88 | 11.70 |
| 20 4 | 1.32 | 3.60 | 7.84 | 15.60 |

The one-time rate applies on skip ads or irregular insertions. Minimum ad is two lines, 1 time, 66c.

Phone NAtional 4200

## BUSINESS SERVICE 9

**AA-1** painting, papering, floor finishing and roof repairs. TA. 9695.

### ADDING MACHINE

Typewriters bought (top prices), sold, repaired; quick service Est. 12 years. Appreciate your business. Come in. OFFICE MACHINE CO., 913 18th st. nw. RE. 2828.

**ALL-STATES WATERPROOFING** — Residential work a specialty. 1222 Conn. ave. RE. 3887.

**ALL TAX RETURNS**—Tax Center, 1111 Vermont ave. RE. 3531.

Building new homes, remodeling old

### MOORE & HOGUE

OW. 1150. Builders. KE. 3-7350.

CAMERA REPAIRS
Cameras, movie equipment, repaired by experts; all foreign, U. S. makes. Brenner, 933 Pa. ave. nw. RE. 2434.

### CAMERA REPAIRING

**CALL FULLER & D'ALBERT, INC.** 813 10TH ST. N.W.

**CARPENTRY**—Rect. rm. specialty; reas. rates; small repairs. WA. 4191.

**CEMENT WORK OF ANY KIND**, 12 years experience. CH. 3355.

**CEMENTING** and retaining walls; waterproof.; all work guar. NO. 1936.

**CEMENT WORK**, general repairing Charles Dessert, 2243 12th st. nw. NO. 6878.

**CLOGGED DRAIN PIPES** electrically Razor-Kleened or no charge. Roto-Rooter, RA. 8858 day or night.

**CONCRETE** driveways, walls, walks and steps. Mr. Willis, LU. 3-6676.

### FENCES

Chain length fences; all galvanized material; all posts set in concrete; no down payment, 36 months to pay. Immediate service. Call for estimate. JOYCE FENCE CO.—MI. 1882

**FIRST-CLASS** upholstery chair repairing, furn. refinishing. Reasonable. EX. 1327.

**FENCES**—All steel, galvanized, chain link; all posts set in concrete. Guarantee no rust. Terms. Kaiser Engineering Co., NO. 6568.

FURNITURE UPHOLSTERING AND REPAIRING
In the home or in the shop; experienced mechanic; all work guaranteed. We buy, sell and accept surplus furniture as part payment.
D. C. BARGAIN HOUSE
A. S. Tyler RA. 3908

HAVE YOU BOOKKEEPING TROUBLES?
Avail yourself of the efficient services of exper. accountant and assure yourself of accurate bookkeeping by econ. methods. Reas. rates. OV. 1367.

**PAPERING AND PAINTING**, A-1 work; est. free. Mr. Beckett. DU. 4003.

**PAPERING** and painting. Reasonable rates. Terms. Mr. Seymour. DU. 2033.

**PAPERING**, painting; paper removed by steam; cal. mech.; reas. HO. 7647.

**PAINTING**—Special, any average rm., $12.50. Immediate service. Mr. Roberts, WI. 6797.

**PAINTING**, exterior, interior; paperhanging. CH. 1145, 8 a. m.-10 p. m.

**PAINTING** and Kemtoning, immediate service, Reasonable. NOa 1623.

**PAINTING** inside and out; wall washing. Smith Bros., LI. 3-4238.

**PIANO** tuning and repairs; all work guar.; free est. WA. 5755. HY. 0085.

**PIANOS** tuned, $5; D. C., sub.; 25 yrs. exp. Cunningham, ME. 1234, OV. 6947.

### PLUMBING & HEATING

Complete jobbing service. Cash or terms. J. Shapiro, NO. 8000.

**ROOF** repairing, guttering and waterproofing. Waddell, TR. 4979.

**ROOFING, SHEET METAL** work, guttering, lining, all types roofing. Free est. O'CONNOR BROS. WA. 9041.

**ROOFING**, waterproofing, painting, plastering, cement work. Nevins, LU. 3-2444.

**ROOFING**, siding, gutters, painting and papering. Stucco and old type asbestos shingle houses painted any color. Remodelings. 3 year payment plan. Our trucks any part of Md. or Va. MARYLAND ROOFING CO., Silver Spring, Md. SL. 2359, SL. 4069.

**STORM WINDOWS**—Practical storm windows for casements; aluminum combination windows. SOLID COMFORT CO., TA. 6666.

**TILE**—We will give you good reas. tile work in kitchens and bathrms. Call for estimate. No obligation. HU. 8642.

**TRASH**, ashes removed; hack yards, basements cleaned. RA. 6129 eves.

**UPHOLSTERING** and Repairing done in your home. ROSS, DI. 4987.

**UPHOLSTERY**, slip covers, draperies, springs retied, cushions renovated; high grade work. Falls Church 3203.

**UPHOLSTERING** and Repairing done in your home. ROSS, DI. 4987.

## LOST 10

**BICYCLE**, boy's, with all accessories; boy grieving; reward. AT. 7310.

**BRIEF CASE**—Light brown; left on Chillum bus, Farragut stop; 6:15 p. m., Thursday. Gold initials "M. D. L." below handle. Phone Rose Marie, GE. 4101. Handsome reward.

**CHINESE RUG**, 8x10.6; reward. Tageel Eareckson, LI. 3-6290.

**DOGS** (2), black and tan, mixed breeds; license numbers 31561, 31562. WI. 7858.

**LEFT** by mistake in a taxicab from Statler Hotel at 11:30 a. m. Thursday, May 26th, to the East Senate side entrance of the Capitol, an Irish black thorn cane. Will pay $10 reward because of sentiment concerning cane. Deliver cane to office of Senator James E. Murray, Senate Office Building. Thanks.

**NECKLACE**—Ivory elephant's round head. Sent. value. Reward. TE. 0061.

**PURSE**, black faille; money, glasses, etc.; Glover Park bus Thurs. eve.; liberal reward. OR. 0781.

**PURSE**, small gray and white cloth, containing money and identification card, vic. Mt. Pleasant car, Friday afternoon. Reward. NO. 3819.

**SILVER FOX** neckpiece in taxi Tues., 14th June bet. Willard and Shoreham Hotel; rew. Box M-142, Wash. Post.

**WATCH**, lady's Bulova, black band, cracked crystal; vic. Warner Theater, June 14, 9 p. m. AT. 4627.

**WRIST WATCH**, lady's diamond Bulova. Madison st. bet. 1st and 5th nw. Reward. GE. 1066

## PERSONALS 11

**ALTERATIONS**—All ladies' garments; prompt, and efficient service. Open eves., 3109 14th st. nw. CO. 2221.

**UNMARRIED?** For a wonderful summer join Just for Fun Club. Enjoy dancing, cards, fishing, sports, beach trips you'll remember. Hundreds of members assure you plenty of new friends and fun. If over 18, of good character, JUST FOR FUN CLUB, 1745 Conn. ave., DE. 2500, bet. 9 p.m.

**LOT** for sale in Cedar Hill Cemetery. Phone La Plata, Md., 3481.

**SLENDERIZE** at home the convenient way, with Slenderform Self-Reducer and Massager. You simply strap it on the part you need to reduce, and IT does the work. Low price. Francis Lane, Repr., DE. 6614.

**GRADUATE NURSE** has vacancy in private home for elderly person; 1st floor; tray service. SLigo 8363.

**TOWN AND COUNTRY** summer day camp, children, 2-14; June 27 through August 26; transportation. 9401 Georgia ave. SH. 1674.

**SUMMER CAMP** for children, age 5-12; limited group; homelike; salt water bathing; reasonable rates. Southern Maine. WI. 9873.

### COMFORTERS RE-COVERED

Your worn, down or wool comforters can be recovered and renovated to look and wear like new. Also your pillows sanitized and refinished in new ticking. Special summer rates.
KING NEEDLEWORK SERVICE
3510 Conn. Ave., 2nd Floor. OR. 1812.

### STOP WORRYING

Start living; see your psychologist, your confidential adviser. Dr. Peter T. Staples. 1921 S st. nw. AD. 4879.

### SHADOW WORK

Private investigations of all kinds a specialty at reas. rates. WO. 7144.

**THINK OF NEXT FALL**—You in a fashionable fur jacket, remodeled at Baskin Furs from your outmoded fur coat! Take advantage of season rates—as low as $25. Call now—for restyling, repairs, storage, cleaning.
BASKIN FURS
NA. 8522. Corner 8th and G. NA. 8518

**PICNIC** lunches prepared; homemade pies to order; chicken and seafood boxes to go. Golden Glow, DU. 2963.

**THREE SITES**, Cedar Hill Cemetery; $195 cash; choice location. HL. 4100 or SLigo 3974.

**TYPING**, stencils, manuscripts, letters addressed at home. GE. 2985.

**VARI-TYPING** — Forms, design, statistical tabulations, text. WI. 8483.

**COL.**—Excel. day care for children. Mrs. M. Merriweather, 835 11th ne.

## INSTRUCTIONS 12

**PRIMARY SUBJECTS**, remedial reading; exp. teacher public and private schools. DU. 6000, Apt. 809.

**JEWELRY** repairing, mfg., diamond setting. Scientific School of Jewelry Repairing, 1359 Conn. ave. NO. 7633.

OPPORTUNITY FOR VETERANS
Don't squander precious education benefits on dead-end training. Write for free 116-page information packet covering veteran entitlements and new opportunities in watchmaking. W.P.I., Desk 204 808 Ridge ave., Pittsburgh, Pa.

## HELP, MEN 15

**ACCOUNTANT, $75 WK.**
Expd. Master's Degree...$75 wk. up
Budget auditor, store expr., open
Clerk-typist, under 24.....$200
Check auditor, store experience.
See Miss Bell at (NA. 2338).

**BOYD'S, 700 12th, Cor. G**

**Arch. Draftsman, $85 Up**
Sound tech. firm records.....$325
Ldry. rl. supvr., local exp. $100 wk.
Sales, kitchen cabinets, to.....$65
Drug sales rep. college.....$250
Sales, ofc. ed., exp. young.....$225
Parts mgr., refrig. exp. 5-d.....$225
Sales clerk, luggage exp.....$40
Stock clerk, elec. sup. Md.....$50
MUTUAL EMPLOYMENT SERVICE
1710 G St. N.W. NA. 0954

**AUTO PARTS MAN**
Industrious and neat; experienced with General Motors parts; opportunity for advancement. See Mr. Lord.
Addison Chevrolet Sales, Inc.
14th and Florida Ave. NW.

### Automobile Mechanic

Experienced with Chrysler products, by De Soto-Plymouth dealer in Bethesda, Md. Excellent opportunity and wages under our 50-50 pay plan with guarantee; insurance, vacation and other benefits. Apply MR. FUNK, 4702 MILLER AVE., BETHESDA, MD. OL. 1000.

### AUTO MECHANIC

First class, sober, industrious, good recommendation. Excellent working conditions in modern equipped shop. Guaranteed salary, 50-50 basis. Call Mr. Griffin, OL. 8000.

### Ron Pontiac, Inc.

BETHESDA, MD.

### Automobile Porter

Colored, to clean new and used cars and do minor repairs; must have driver's license; apply Mr. Funk.
BETHESDA MOTORS, INC.
4702 Miller Ave., Bethesda, Md. OL. 1000.

### Automobile Parts Manager

Experienced, by De Soto-Plymouth dealer in Bethesda, Md. Call Mr. Eaton, OL. 1000 for interview.

**AVIATION PROMOTION SALESMEN** for national flying organization with established clientele; plenty of leads; must have car; part or full time. RE. 1392. Mr. Bates or Mr. Nielsen.

**BARBER**, colored, steady job, good pay, guarantee. 1332 U st. nw.

**BARBER**, first class, sober. 65 per cent. 14th & K sts. nw. RE. 2861.

**BILLING CLERK**
for Burroughs billing machine. Experience preferred, good pay and working conditions, vacation with pay. Willing to teach expert typist good W arithmetic.
DOMINION ELECTRIC SUPPLY CO.
GL. 4500.

**BIOLOGY** teacher, Adams Teachers Agcy., Colo. Bldg., 14th and G nw.

**BKKP.**, Aug. 1; ins. exp. pref.; $55. Lloyds, Rm. 506, 1404 N. Y. Ave. N.W.

### CAR WASHER

Washington's oldest Chevrolet dealer has an opening for an experienced car washer. Must have D. C. operator's permit. See Mr. Ralston.
BARRY-PATE MOTOR CO.
1130 Conn. ave. nw.

**COLLEGE STUDENT OR TEACHER**—Vacation in country; pleasant, healthful work; $360 for 60 days. Box M-147, Washington Post.

**DENTAL TECHNICIAN**, experienced set-up man, capable of taking charge of denture department; excellent opportunity for first class man. Give full information in first letter as to experience, etc.; information will be strictly confidential. Miller Dental Laboratory, Winston-Salem, N. C.

**DRIVER** wanted (white). Reliable Bindery, 415 11th st. nw.

**EDITORIAL**, general science field, $8,000 to $10,000. PRODUCTION engineer, electronics, $7,000.
SALES, 2 years E.E., $3600.
WALTER H. KESSLER
Personnel Services, 612 Wash. Bldg. 15th and N. Y. Ave. N.W. ST. 9442

**ELEMENTARY** teacher, Adams Teachers Agcy., Colo. Bldg., 14th & G nw.

**G. W. GRAD.** in bookkeeping; knowl. of counseling others. BOYD'S, 700 12th, corner G. NA. 2340.

**GREGG** shorthand teacher, part-time. BOYD'S, 700 12th, corner G. NA. 2338.

**GREGG SHORTHAND** teacher, night school—BOYD'S, 700 12th, cor. G., NA. 2338.

**ICE BOX MAN**, capable of breaking down beef, lamb and veal. Apply between 9 and 12 a. m., DISTRICT HOTEL SUPPLY CO., 500 12th st. nw. EX. 2900.

**JR. ESTIMATOR**, heating, plumbing, refrig. exp. Bkkpr., 6-day, to $65. Other openings with THE AMERICAN EMPLOYMENT SERVICE, 918 F st. nw., Rm. 411. NA. 4142.

### LAUNDRY DRIVER

For established laundry and dry cleaning route; good commissions; guaranteed salary. Apply
MR. COWAN
HUB LAUNDERERS
EASTERN AVE. AT 37TH ST.

### LAUNDRY ROUTE MAN

Well-paying positions now open; guaranteed salary, excellent working conditions. Call Mr. Harris, NA. 6180, for interview.

### Litho Cameraman

Must be good; all-around man. H. T. and stripping; good salary. Call DI. 0535, or DI. 4092.

### MAINTENANCE MAN

For apartment house; must be experienced and have 5th. class engineer's license. Apply 2730 Wisconsin ave. nw.

**MUSIC** teacher, band, Adams Teachers Agcy., Colo. Bldg., 14th & G nw.

### Pantry & Sandwich Man

Apply in person, Solomon's Restaurant, 129 Kennedy st. nw.

**PHOTO RETOUCHER**, air brush, at once. BOYD'S, 700 12th, corner G. NA. 2338.

### PORTER—RETAIL STORE

Hours: 9 to 6; must positively have experience and written city references. DI. 4589.

**PRESSERS** (2), experienced both silk and wool, $1.10 per hour; good working conditions, year-round employment. Apply at the Master Cleaners, 9th and F sts. nw. Milton Bess, owner.

### ROUTE MEN (2)

Permanent; excellent positions for capable young men, age 25 to 30; future for a sincere, intelligent, dependable worker; driver permits; substantial references imperative. Apply AMERICAN LINEN SERVICE CO. OFFICE, 2241 8th st. nw.

**SALESMAN - MERCHANDIZER**, nationally advertised frozen foods, District area; car furn., vacation, retirement, and insurance benefits. State salary expected, age and particulars. Box 1060, Alexandria, Va.

**SALESMEN**, if you are over 23, married, have car and want a job for advancement, call DU. 4340, Sun., June 19, 1 p. m. to 4 p. m. only, for appointment for interview.

**SALESMAN**, to contact florist trade in Washington; must be experienced in florist business; commission basis; reply American Decorative Flower Co., Inc., 407 N. Paca st., Baltimore 1, Md.

**SALESMAN**
Due to increased production, aggressive auto dealer has opening for salesman with good record of accomplishment; experienced man desirable but not absolutely necessary; liberal salary and commission. Phone Mr. Ohm or Mr. Vuncannon for appointment. FR. 9922.

### SALESMEN

Experienced, to assist manager in a chain organization; excellent opportunity for advancement; good pay, steady job. Apply main office, 627 E st. nw., MR. OSTROWER.

### SAUCIER

White, first class, with hotel and restaurant references; very good salary. Also need a high class broiler cook with references. Apply Mr. Mitchell.
OLMSTED RESTAURANT
1336 G St. N.W.

### SECRETARY

Must be good typist and able to take dictation. Opportunity to learn supply work, 40-hour week. Group insurance and other employe benefits.
APPLY
Safeway Stores Inc.
1845 4TH ST. N. E.
(Nr. 4th & Rhode Island Ave. N.E.)

### SPECIALTY SALESMAN

to sell beverage coolers, excellent opportunity, permanent position, car essential, expenses and commission. Apply Mr. Wengras, Canada Dry Ginger Ale, 1201 East-West hwy., Silver Spring. SH. 2030.

**TELEVISION** sales representative, experienced man with active contacts among dealers in Baltimore-Washington television area, to sell attractively priced Freed-Eisemann quality line of 16-inch television consoles direct to dealers. Commission basis. Box M-156, Washington Post.

**SCIENCE** teacher, Adams Teachers Agcy., Colo. Bldg., 14th and G nw.

**TEACHERS**—Use ADAMS TEACHERS AGENCY, Colorado Bldg., 14th and G.

**TRUCK DRIVER**, local experience, apply 1021 7th st. nw.

**TRUCK DRIVER**, 21 to 35 yrs., for retail delivery within District area; permanent position, national food organization; vacation, retirement, and insurance benefits. State age, education, and previous experience, if any. Box 1060, Alexandria, Va.

**WAREHOUSEMAN**, District frosted food warehouse; age 20 to 30; permanent position, national food organization; vacation; retirement, and insurance benefits. State age, education and previous experience, if any. Box 1060, Alexandria, Va.

**MEN** for pleasant outside sales work; excellent commission, liberal drawing account. Fine opportunity for making big money. See Mr. Kane between 11 a. m. and 4 p. m. Monday through Friday, 719 7th st. nw.

**MEN** over 22, part-time sales work eves. and Sat. through personal contact and leads. Haberdashery and apparel by Real Silk; about $1.50 to $2 hour. Phone NA. 7356, 10 a. m. to 3 p. m.

### MAN

30 to 45 years of age, to manage Conn. Ave. custom dry cleaning branch office with delivery service. Must be experienced. High caliber. Excellent opportunity. Box M-140, Washington Post.

**EXCELLENT** opportunity for sober, reliable family man to sell nationally advertised products; car essential. Details will be discussed Monday and Tuesday, 9 to 5. Suite 500, National Hotel, 19th and Eye sts. nw.

**IMMEDIATE** openings by automotive concern for a merchandising manager and a district manager. Apply giving full details, age, experience, references; attach nonreturnable photograph. Write Box 547, Wash. Post.

**WANTED**—A good reliable man to supply customers with Rawleigh Products. Write Rawleigh's, Dept. DCF-13-127, Chester, Pa.

**YOUNG MAN**, 18-25; must be neat; single, ambitious and free to travel U. S. A. Permanent work. Transfurn. by car. Average $65 wk., drawing acct. to start. See J. Smith, Cairo Hotel, 10 a. m. to 1 p. m.

**PRIFITABLE** summer employment on our sales staff. Call at 1209 N. Hudson st., Clarendon, Arlington, on Monday between 2 and 5 p. m.

**MARRIED** white man between 25 and 50 years to work as night clerk and do some maintenance work in tourist court located on U. S. 1 near Laurel, Md.; living quarters optional; 7 nights a week; 2 weeks paid vacation. Box M-161, Washington Post.

**BALTIMORE** folding box manufacturer having distributing Warehouse Washington needs good salesman having experience in cartons or with wholesale coarse paper lines in Washington area. Good permanent position with a future. Write giving experience and other pertinent details to Maryland Container Co., 1501 S. Russell st., Baltimore 30, Md.

### JEWEL TEA CO., INC.

Has an opening on one of its established routes in Arlington, Va. We furnish route car and pay all operating expenses. Salary and commission. Route now paying about $72 per week.
We will consider only applicants in Arlington. Do not phone or call at our office. Write us a letter stating your age, marital status, previous sales experiences and your phone number. All replies will be kept in strict confidence.
Write to Mr. H. W. Powell, 212 N. Emerson st., Arlington, Va.

### MEN (10)

with cars, capable of earning $5000 and up yearly; permanent position, rapid advancement; no canvassing, delivering or collecting; those selected will be thoroughly trained; approximately $75 weekly while in training. Apply 10 a. m. to 1 p. m., 2511 Bladensburg rd. ne.

### YOUNG MAN

for general office work, must be excellent typist; 2nd have car for transportation. Call Mr. Wehmyer, UN. 8004.

### WANTED

DRY GOODS,
RUBBER FOOTWEAR
AND SHOE SALESMEN

WHOLESALER DESIRES CAPABLE MEN WITH EXPERIENCE IN WHOLESALE DRY GOODS, RUBBER FOOTWEAR AND SHOES, TO HANDLE THESE PROGRESSIVE LINES IN EASTERN VIRGINIA, WEST VIRGINIA, NORTH CAROLINA AND TENNESSEE. ABOVE AVERAGE OPPORTUNITY FOR EARNINGS ON COMMISSION BASIS. MUST HAVE ACCESS TO OWN AUTOMOBILE. GIVE FULL EXPERIENCE AND REFERENCE IN REPLY. WRITE BOX 143, LYNCHBURG, VIRGINIA.

### YOUNG MAN

Ambitious, an excellent opportunity to learn the auto finance business; prefer man interested in learning the handling of collections and investigation of credits. Give age, height, experience, if any. Opening immediate.
BOX 550,
WASHINGTON POST

### MEN

21 to 35 . . . are you interested in permanent, interesting work? Investigate the opportunities offered by Capital Transit Co. as streetcar or bus operators. Paid vacations, sick leave, free transportation, and pension system. No experience necessary. We teach you and pay you while learning. Apply now, 8:30 to 12 noon Monday through Friday, employment office, 3132 M st. nw. Take routes 80-Rosslyn, 20-Cabin John, 30-Friendship Heights streetcars to door.

### ATLAS AGCY. NEEDS

Adm. supervisor-mechanic, $4,800. Must be exp. in ofc. mach. operating and minor repair; under 35 yrs.
Mail rm. supv., $3,600. Min. 3 yrs. exp.; under 35.
Exec. acct., exp. in trucking and warehousing; high salary.
Structural engr., salem.
Cashier-bkkpr., 2 wks., $50 wk.
Salesmen; car nec.; $7,000.
Garden equip.; draw. and com.
Clerk-messenger, H. S. grad., $145.
Copywriter, radio-television exp., $ C.
ATLAS AGCY., 1420 N. Y. AVE. N.W.

### ALLEN-O'BRIEN
PERSONNEL NEEDS

Bkkpr., ofc. mgr., $65 up.
Asst. bkkpr.; budget acct.; some selling; good opp't.; 25-30 yrs.; $200-$250.
Clerk-typist; like figures; to $50.
Cashier, exp. handling drivers' receipts; start $45.
710 14th nw., Rm. 408. RE. 7280.

### MEN'S CLOTHING FITTER

One of Washington's largest clothing stores is in need of an experienced fitter. Position offers an excellent salary and opportunity to a man with executive ability, who is tactful and can handle people. Write, giving full particulars as to age, experience, etc., and we will arrange an interview. All replies held strictly confidential.
BOX 561,
WASHINGTON POST

### YOUNG MAN

Ambitious, an excellent opportunity to learn the auto finance business; prefer man interested in learning the handling of collections and investigation of credits. Give age, height, experience, if any. Opening immediate.
BOX 550,
WASHINGTON POST

### MEN

21 to 35 . . . are you interested in permanent, interesting work? Investigate the opportunities offered by Capital Transit Co. as streetcar or bus operators. Paid vacations, sick leave, free transportation, and pension system. No experience necessary. We teach you and pay you while learning. Apply now, 8:30 to 12 noon Monday through Friday, employment office, 3132 M st. nw. Take routes 80-Rosslyn, 20-Cabin John, 30-Friendship Heights streetcars to door.

## HELP, WOMEN 16

### BILLING CLERK

for Burroughs billing machine. Experience preferred, good pay and working conditions, vacation with pay. Willing to teach expert typist good at arithmetic.
DOMINION ELECTRIC SUPPLY CO.
GL. 4500.

### Bookkeeping Machine Operator

N. C. R. No. 3000, with commercial office and some credit experience. Permanent, with chance for advancement in established concern. References.
BOX M-158
Washington Post

### BKPG. MCH. OPRS.

NCR or Rem. Rand; $50.
ATLAS AGCY., 1420 N. Y. AVE. N.W.

### BKPR.-SECY., $60

Secy., legal.....$250 mo.
Secy., travel assnce.....$225 mo.
Secy., NE.....$50 wk.
Bkpr.-typist.....$55 wk.
Bkpg. mach. opers., Ari.....$180 mo.
PBX oper., knowl. shorthand, $50 wk.
File clerk, corresp. class exp...$200
Typists, various.....$35-$40 wk.
Interviewer, exp.....$40 wk.
MUTUAL EMPLOYMENT SERVICE
1710 G St. N.W. NA. 0954

### BKPRS., $50 UP

for lawyers, adv. co., assn., elect. constructors, construction, others.
ATLAS BKPRS. AGCY.
1420 N. Y. Ave. N.W. RE. 3767

### CASHIER-RETAIL, $40

ATLAS AGCY., 1420 N. Y. Ave. N.W.

**CASHIER**, $40 wk., young, attrac.; bookkeeper-secretary, $3000; posting machine oper., $50 wk.; asst. bookkeeper, $180 mo. See Miss Knight at PERSONNEL SERVICE, 1311 G st. nw., ST. 3664.

### CLERK, $50

Correspondence filing, exp. 5-d. 25-35 years.
AMERICAN EMPLOYMENT SERV.
918 F ST. N.W., RM. 411. NA. 4142.

**CLERK-TYPIST** to $45 wk. radio work; recept.-typists, Silver Spring, $45 wk. Miss Reed, PERSONNEL SERVICE, 1311 G. NA. 2116.

**CLERK-TYPIST**, exp.; from $40. Steno. and Dictaphone, from $50. H.S. grads., knowl. shhd.; from $40. Numerous Positions Open
LLOYDS EMPLOYMENT SERVICE
Rm. 506, 1404 N. Y. Ave. ST. 2207.

### CLERK-TYPIST

Young, white, willing to learn; good salary to start; chance for advancement. Apply personnel office.
MANHATTAN CO.
1328 FLORIDA AVE. N.W.

### COLLEGE GRADUATE

Single; some typing; train for supv. position, to $50.
ATLAS AGCY., 1420 N. Y. AVE. N.W.

**COMPTOMETER** typist, short, intensive course; excellent positions. Start today. BOYD SCHOOL, 700 12th, corner G. NA. 2338.

**COMPTOMETER OPERATORS**
BOOKKEEPING MACHINE OPR.
TELEPHONE ORDER CLERK
National food organization; vacation, retirement, insurance benefits; 5-day week; perm. position. State age, education and particulars. Box 1060, Alexandria, Va.

### COLLECTION CLK., $50

30-40; some bookkeeping; 5 days.
ATLAS AGCY., 1420 N. Y. Ave. N.W.

**CREDIT** interviewer, $45 wk.; exper. TYPISTS (20), to $45 wk.; Electrom. TYPIST, knowledge shorthand. DICTAPHONE Opr., temp.; $1.25 hr. TYPIST, any company; $50 wk.
See Miss Evans at BOYD'S, 700 12th, corner G. NA. 2338.

### EDIT. ASST., $2,300

Young; college grad. type.
ATLAS AGCY., 1420 N. Y. AVE. N.W.

**ELECTROMATIC** typist, knowl. shorthand; excel. salary at once. BOYD'S, 700 Twelfth st. nw. cor. G. NA. 2338.

**GRAD. NURSE**, dr. office; knowl. shorthand; $180 mo. Children's nurse-companion, Latin-American family; noon to 8 p. m. Miss Reed, PERSONNEL SERVICE, 1311 G st. NA. 2116.

**HOME** economics teacher, Adams Teachers Agency, Colorado Bldg., 14th and G sts. nw.

### INS. UNDERWRITER

Some supervisory experience, $240.
ATLAS AGCY., 1420 N. Y. Ave. N.W.

### Interviewer-Clerk

Personnel work, in active employment department, must be capable of handling typing and clerical details of placement section. Age, 22 to 30; annual and sick leave; hours, 8 a. m. to 4:30 p. m., 5-day week.
GOVERNMENT SERVICES, INC.,
1135 21st St. N.W.

### Legal Secretary, $60 Wk.

Trade Assoc. Secy. to ...160 wk. up
Mfr. Depres. Secy., neat.....$55 wk.
Secy., constr.....$55 wk.
Capitol Hill Secy., under 30.....$55 wk.
Stenog., juniors, to.....$30 wk.
Hourly openings. See Miss Lee or Miss White at once. NA. 2340
Est. 33 Yrs.
BOYD'S, 700 12th, Cor. G

### LIBRARIAN, $3,600

Degree necessary; 5-day week.
Librarian, medical to.....$3000
ATLAS AGCY., 1420 N. Y. Ave. N.W.

### LINGERIE SALESLADY

Experienced; age 25 to 40 preferred; 5-day week, 40 hours; good salary and commissions; personal discounts paid vacations.
APPLY PERSONNEL OFFICE
L. FRANK CO.
12th and F Sts. N.W.

### MAID—RETAIL STORE

Hours: 9 to 6; must positively have experience and written city references. DI. 4589.

**MANICURIST**—Medical Center Barber Shop. Apply personally. 1835 Eye st. nw.

**PBX COURSE**, with touch typing; active board; plenty positions; 2 wks., $25. Inquire Miss Page, NA. 2113, 700 12th st. nw.

**PBX**-typist-cashier.....Open
ATLAS AGCY., 1420 N. Y. Ave. N.W.

### POSTING MCH. OPR., $50

Single; downtown.
ATLAS AGCY., 1420 N. Y. Ave. N.W.

**PRIMARY** teacher, Adams Teachers Agcy., Colorado Bldg., 14th & G nw.

### RECEPTIONISTS

Excellent front office positions; must be attractive, intelligent and able to meet public; steno. or typing required; splendid salaries.
LEEDS EMPLOYMENT SERVICE
930 F St. N.W. ST. 7890.

### RECEPT.-TYPIST, $40

Falls Church; real estate exp.
ATLAS AGCY., 1420 N. Y. Ave. N.W.

### RECEPTIONIST-TYPIST

General office work, $1,800 to start. Reply in own handwriting, giving age, education and business experience. Write Box 543, Washington Post.

**SALAD GIRL**—$45-a-week job; vacation after 6 mos. Apply Sholl's Colonial Cafeteria, 1032 Conn. Ave. NW. See Mr. Palfar between 10 and 12 or 2 and 4.

### SALESWOMAN

must be experienced. Cherie's, 1350 Conn. Ave.

### SALESWOMAN

Unusual woman for special position in dignified, uncrowded field. Good education and outstanding personality essential; no books, magazines or canvassing. Applicant who needs to earn as much as $75 per week preferred. Personnel or sales experience helpful. Car necessary for local driving. For interview phone Mon. or Tues. bet. 9-12, CH. 2000, Ext. 975. Ask for Miss Vincent.

### SECRETARY, $60

Secy., NW., 5-day.....$55
Secy., travel.....$225 mo.
Many other secretarial positions
ATLAS AGCY., 1420 N. Y. Ave. N.W.

### SECRETARY

Experience, age 22 to 40; secretarial duties; patent law office; attractive environment; 35-hour week. Ring Bldg., RE. 0502.

### SECRETARY, $3,000

In Arlington, und. 30.
Legal secretary, Arl., Va.....$325
Medical secretary.....$425
Real estate secy., Arl., Va.....$200
Secy., private, small off.....$3000
Secy., Edu. organ.....$3700
Religious secy., Prot.....$3100
See Miss Young or Miss Smith
(ST. 3664.)
PERSONNEL SERVICE
1311 G St. Next to Church.

### AD WRITERS

CLASSIFIED DEPARTMENT
Line yourself up for a position with The Washington Post in interesting work with an assured future. We need advertising clerks who can type and have an ability to express themselves well by phone. Hours, 10:30 a. m. to 7:30 p. m. Five-day 40-hour week, including Sunday. Paid vacations, sick leave, group insurance benefits and periodic increases available for successful applicants.
PERSONNEL DEPARTMENT
1345 E STREET N.W.

### ASST. BKPR., $50-$55

Farrell exp., good typist.
Asst. bkpr.-typist, adv.....$200
Asst. bkpr., typing beg.....$40
ATLAS BKPRS. AGCY.
1420 N. Y. Ave. N.W. RE. 3767

### BEAUTY OPERATOR

Expert, all-around; pleasant working conditions; good salary. Anne's Beauty Salon, 3550 14th st. nw. TU. 1144.

## HELP, WOMEN 16

### SECRETARIES TO $3,000

LEEDS EMPLOYMENT SERVICE
930 F St. N.W. ST. 7890.

### SECYS.-STENOS.

SECY., ECONOMIC RESEARCH, 5 DAYS, $3,120.
SECY., PROGRAM DIRECTOR, 5 DAYS, $2,700.
SECY., ASSOCIATE PROGRAM DIRECTOR, 5 DAYS, $2,600.
SECY., UPPER GA. AVE., 5 DAYS, $2,900.
SECY., FOREIGN EMBASSY, 5 DAYS, $2,400.
MANY VARIED OPENINGS, 5 DAYS, $2,700 TO $2,900.
NATIONAL EMPLOYMENT SERVICE
1708 G ST. N.W.

### SECRETARIES

Legal (2), 5 days.....$3100
Atty., 5 days.....$2700
Legal, no exp.....$2700
Part-time (3).....$1.50 hr.
Bookkeepers.....$2600

### WALTER H. KESSLER

Personnel Services, 612 Wash. Bldg. 15th and N. Y. Ave. N.W., ST. 9442

### SILK FINISHER

Phone or call in person. 1105 West Broad st., Falls Church. FA. 3088.

**SPANISH-ENG.** typist, $50 wk.; expr. TYPIST, radio work; $45 wk.
MONITOR PBX Operator, fair typist; $35 wk. up.
Miss Reed, PERSONNEL SERVICE.
1311 G. NA. 6088.

**STENOGRAPHER**, experienced; good hours and pay. University of Maryland, College Park, WA. 3800, Ext. 270 or 314, for appointment.

**STENOGRAPHER** for scientific research organization; interesting work, excell. working conditions; entrance salary approx. $200 mo. depending upon qualifications; opportunity for promotion. Call Monday, EX. 8100, branch 39.

### STENOGRAPHER

Permanent position; excellent salary; winter and summer vacation; 35% discount on purchases; 5-day week.
WM. HAHN & CO.
7th AND K STS. N.W.

### STENO.-LEGAL, $60

Steno., bilingual, Spanish, 5-d.....$50
Steno., bank exp., 5-day.....$200
Many other stenographic positions.
ATLAS AGCY., 1420 N. Y. Ave. N.W.

### SURVEY WORKERS

Women, write, to do part-time survey work; 4 hours per day, 5 days a week, in the home. For further information see Mrs. Holthouser at 412 30th st. nw., Room 506, Mon., June 20, 2-4.

**TEACHERS**, $200-$400 MONTH.
ADAMS TEACHERS AGENCY
Colorado Bldg., 14th & G. RE. 3938.

**TEACHER** — Vacation in country; pleasant, healthful work; $360 for 60 days. Box M-149, Washington Post.

### TRANSLATOR, $4,400

Bilingual French-Spanish, age 23-35, overseas; U. S. citizen.
ATLAS AGCY., 1420 N. Y. Ave. N.W.

### TYPISTS

N.W., S.E.; YOUNG; H.S.G.
FIVE DAYS; $150, $190.
NATIONAL EMPLOYMENT SERVICE
1708 G ST. N.W.

### TYPISTS TO $45 WK.

Assoc. real estate, insur., dr. offices, recep. typist, $40. See Miss Evans at once, First (NA. 2338). Welcome.

### BOYD'S, 700 12th, Cor. G

### TYPISTS, $50

Some shorthand; 5-day week.
Typist, figures, 5-day wk.....$190
Typist, auto. exp., 5-day wk.....$50
ATLAS AGCY., 1420 N. Y. Ave. N.W.

### TYPIST

Young, white, willing to learn; good salary to start; chance for advancement. Apply personnel office.
MANHATTAN CO.
1328 FLORIDA AVE. N.W.

**TYPIST** in adv. office, excep. oppor.; knowl. shorthand helpful; $50 wk. Miss Evans, BOYD'S, 700 12th, cor. G. NA. 2340.

### TYPIST
PERMANENT POSITION

5-DAY WEEK
EXCELLENT SALARY PLUS
GENEROUS COMPANY BENEFITS

SEE MRS. CASSIDY
5TH FLOOR

Hartford Accident & Indemnity Co.
925 15TH ST. N.W.

**COLLEGE STUDENT**—Vacation in country; pleasant, healthful work; $360 for 60 days. Box M-147, Washington Post.

**LADIES**, 12 to 18 hours weekly will earn you $25 or more selling Real Silk, nationally advertised men's and women's haberdashery and apparel through personal contacts and leads. No canvassing. Phone NA. 7356, 10 a. m. to 3 p. m.

**LADY**, cultured, ambitious, to learn good business; $2,400; advancement. Box M-148, Washington Post.

**GIRL** (white), to answer telephone; switchboard experience helpful; must be able to work 40 hours and holidays; hours 8 a. m.-4 p. m.; 40-hour week. RE. 8484 for appointment.

**WOMAN** to care for semi-invalid; live in; Brooklyn, N. Y. RA. 7558.

**LARGE** LAW OFFICE HAS OPENING FOR STENOGRAP

## APARTMENTS, FURNISHED 46

Continued From Preceding Page

**SEWARD SQ. S.E., 408** (Nr. Library)—Large 3rd flr. rm., elec. grill, next bath and shower; everything furn.; quiet woman pref.; $31 month.

**SHOREHAM VIC.**—Summer rental, avail July 1 to Oct. 1. Comp. furn. Large bedrm., liv. rm., din. rm., kit. and bath 3 expos., balcony overlooking Rock Creek Pk. AD. 6651.

**TAKOMA PARK, MD.**—Living room, kitchen, bedroom, bath, flat floor; near bus stores; $84.50. SH. 3739.

**TAKOMA PARK**—Nicely furn. 1st flr, apt., 5 rms., tile bath, oil heat, garage incl.; $110; desirable, conv. location. Adults. No pets. References. Consideration on yearly lease. GE. 3888.

**VARNUM ST. NE., 38**—Beautifully furn. duplex 3-room apt., strictly private. Near transp., $105 mo., plus low utilities. HO. 2926.

**WALTER REED** vic.; lovely large liv. room, fireplace, bedroom, kit., pvt. bath and entrance; 3 closets; conv. transp.; couple or 3 girls; $115. SH. 7347.

**WARDER ST. N.W., 3644**—Vacant. 2nd floor. Liv. rm., kitchen, bedroom, porch; semi-private bath. 2 or 3 adults. RA. 0925.

**W. VA. AVE., NE., 1303**—2 rooms, kit. and bath, $60 mo. FR. 1777.

**SUMMER SUBLET**—Part of house, near 16th and Irving sts. nw.; $60 plus care of two rented rooms. HO. 1662 or HU. 9388.

**14TH ST. NW.**, apt. bldg.—2-bedrm. apt. excellent for 4 or 5 girls or family. RA. 1389.

**1332 A ST. SE., near 14th**—2 rooms, 2 windows; next bath; refined employed couple in owner's home; no children. LI. 3-2224.

**5517 16TH ST. NW.**—Very lge. 4-rm. apt.; twin beds; pvt. bath; best N.W. sec.; pvt. home; everything furn.; few hotels have finer or more beautiful furns.; see, be convinced. No child., pets or drinkers.

**3 ROOMS**, kitchen and bath; util.; suitable for 3 or 4. HO. 6924.

**718 16TH ST. SE.**—3 rms., semipvt. bath; $52.50 per month. FR. 7800.

**8TH ST. N.W., 5810**—Nicely fur. apt. in quiet neighborhood; bedrm., living rm., kitchen.

**18TH AND COL. RD. VIC.**—Studio room, refrig. and electric plate for 1 or 2 employed persons. Ref. exchanged. DU. 5630.

**BEDROOM**, living room, kitchen, bath, separate entrance. $75. WA. 4042.

**BABY** and couple or 3 girls, new furn., new decorations, large living and sleeping room, fireplace, complete kitchen, extra bedroom, pvt. bath back yard; $30 per week. 1745 Park rd. nw. MI. 7434.

**A BOHEMIAN** has small apt. to sublet till Sept. 15 at $150; everything furn. Apt. 2, 2821 14th st. nw.

**FOR EMPLOYED COUPLE**
2-Room Apt.; Close in N.W.
$65; July 1. EM. 8884.

**BET. DUPONT-SCOTT CIR.**—Housesized apt.; 3 roomy bedrooms suitable family of 5; 2 colored tile baths, full new kitchen, dinette, lg. living room, indirect lighting, 10 windows; shown noon to 6 p. m. 1636 R st. nw.

**NR. LIBRARY** (408 Seward Sq. S.E.)—Studio rm., 3d flr.; hot and cold water, elec. grill, next bath and shower; everything furn; quiet woman pref.; $30 mo.

**ONE LARGE** front rm. efficency apt., nicely furn, N.W. section. Phone Sunday and evenings, NO. 3576.

**ATTRACTIVE** furn. apt. in fashionable neighborhood, through Sept. 15; liv. rm., bedrm., kit. and bath. NO. 1874, Apt. 703.

**CHILDREN WELCOME**—Cottage, Md. $50 mo.; lge. 1 bk. rm., B. C. 340; sale $2.5. RE. 2886 or DI. 4160.

**CENTRAL** and cool redecorated 1st flr.; 4 rms., patio; immediate sublease to Sept. 15. NO. 2503.

**CONV. N.W.** location, large liv. rm., fireplace, dining rm., kit., 4 bedrms. and 2 tile baths. Suitable for large family. Reduced summer rental or on yearly lease. DU. 6413.

**2D FL.**, 2 rms. and kitchen, $60. 3d fl., 1 rm. and kitchen, $55. Cple. or 2 ladies. No children or pets. 2521 Univ. pl. nw. nr. Meridian Pk. and Euclid st.

**4 RMS. AND BATH**, avail. at once; $90. GRAHAM & OGDEN, AL. 1300. TE. 1300. 803 King st., Alex., Va.

**SUBLET.** July 2 to Sept. 5, beautifully furn. twin-bedrm. apt. RA. 3542.

**5 ROOMS**, lower floor of det. house; lovely yard, trees, 2 porches; between Georgia and 14th st. cars; quiet, settled couple who will appreciate nice neighborhood as has been; convenient hwy-water; priv. phone; $100. 1305 Farragut st. nw. GE. 0565.

**2 ROOMS**, kitchen and bath, 1st fl., $100 mo.; also 1 room kitchen and bath, $65. AD. 5223.

### AVAILABLE JUNE 30

Suites—1 bedroom, bath, living room, dining room, kit., $100 on yearly lease; 1 bedroom, foyer, living room and kitchen, $275 mo. on yearly lease; 3 bedrooms, 2 baths, foyer, living room, dining room, library, enclosed porch, pantry and kitchen; $300 mo. on yearly lease. Call Chas. T. Hutchinson, general manager, Hotel 2400. CO. 7200.

### NOW AVAILABLE

Suites—Double bedroom, living room, bath, $200 to $250 month; 2 bedrooms, living room, foyer and bath, $275. Call Chas. T. Hutchinson, general manager, Hotel 2400. CO. 7200.

### 1-ROOM APARTMENT

1 or 2 adults only; sink, Frigidaire, stove; share bath; no drinking 49 K st. nw.

### Available Immediately

Lovely one bedroom, living room, kitchen and bath apt, convenient to transportation and shopping; adults; $115 including utilities. SH. 5957.

### LIVE AT THE TOP OF THE CITY

### ALBAN TOWERS APT. HOTEL

Offers a limited number of 1 and 2-bedroom apartments, consisting of spacious living room, dinette, foyer, kitchen, porch and baths. Completely furnished with full hotel service.

3700 MASS. AVE. N.W.
WO. 6400

**COLORED**—2 rms., kitchen and bath, nicely furn., for refined Govt. employed couple; N.W. section. Write Box 864, Washington Post.

## APTS., HOUSES to SHARE 46A

**COLUMBIA RD., 1707**—Large, airy double room for 1 or 2; meals, all laund.; air-cond. CO. 7800, Apt. 406.

**CONGENIAL GIRL** to share apt. with 1 other; conv. loc. LU. 3-4140.

**17TH ST. NW., 1526**—1-bedrm. apt. to share with congenial girl, over 30, by 1 other girl; twin beds, separate closets. NO. 8554, Ext. 101.

**2 GIRLS** share lge., cool apt. with 1 lady; twin beds, conv. transp. CO. 7744, Ext. 311-E.

**CONN. and Calif.** Private rm. in select apt. house; kitchen priv.; excel. trans.; empl. lady; single, $60. NO. 9322.

**N.W.**—Efficiency apt. to share with single girl, 25-35. AD. 6842.

**NW. WASH.**—2 girls to share 2-bedroom, furn. apt.; Monday after 6:30. GE. 2714.

**REFINED** lady to share NW. bedroom apt. (close in), $40 per mo. Call Sun. after 1:30, ext. 207.

**WILL** share home with girl 7, and parents who will give day care to my daughter. SLigo 6040.

**SPAC.** 6-rm. furn. home; 2 baths, television, porches; owner reserves 1 bedrm.; family away for summer; upper 16th st. nw. sec. TA. 5307.

**UNUSUALLY** attractive one-bedroom corner apt., NW., to share with congenial, cultured young woman; refs. Box 574, Washington Post.

**LADY** would like 1 or 2 congenial girls to share 3-room, kit. and bath apartment. RA. 6983.

**GIRL** to share mod. Arl. apt., with 1 other; share expenses. OW. 7257.

**WILL SHARE** my air-conditioned home with empl. couple; will take care of 1 child; refs. TW. 2033.

**1 OR 2 BUSINESS** girls to live in apt. as own home; excellent transportation. RA. 3771.

**ONE OR TWO** girls, ages 20-25, to share bright apt. LU. 3-1323.

**2 LADIES**, 30-40, share downtown apt. with 1 other; $30 month each. DI. 4767.

## APTS., UNFURNISHED 47

**ARL., VA.**—2 large rooms, kitchen, enclosed sleeping porch, large yard, children accepted. $90 mo.; available immediately. GL. 5137.

**AVAIL. NOW**, 3 rms., din. alcove; 4 expos.; lawn; lge. cooling fan, blinds; Maryland, 20 min. downtown; $90; garage optional. UN. 2150.

**4 ROOMS**, share bath, living room with 2 Southern adults; can furnish; no drinking; children considered. HU. 7518.

**NR. WALTER REED**, duplex 3 rms. and bath; couple only; furniture for sale; reas. GE. 0739.

**CHOICEST** location, Dupont-Mayflower area—2 new apts., completion by July 1st or sooner; both are Colonial, designed with ultra modern equipment, all-electric kitchens with garbage-disposal units, electric ventilators in kitchens and baths; plentiful closet space, fireplaces, etc. Front apt.: Large living rm., bedrm., dinette, 7 windows, floor area 970 sq. ft., $250. Rear apt.: Living rm. very large foyer, 3 windows, floor area 970 sq. ft., $150. Applicants please furnish references. Write Box 545, Washington Post.

**APTS., UNFURNISHED 47**

**TAKOMA PARK, MD.**—Liv. rm., kit., bedrm., bath 1st floor; near bus and stores; $84.50. SH. 3739.

**DELIGHTFUL** front 1-room apt. with housekeeping alcove, elec. refrigerator and gas stove; 2 large closets and pantry; bath shared. Beautiful view. Good transportation. WO. 5352.

### LONG BRANCH APTS.

New fireproof, garden-type; 2 bedrooms, living room, dinette, kitchen and bath; $94 per mo. incl. util.; Venetian blinds, by-passing closet doors, kitchen exhaust fans, laundry and storage space. Contact resident manager on premises, Piney Branch rd. and Old Bladensburg rd., Silver Spring, Md. JU. 7-6731.

**1 VERY** large room, kit., semipvt. bath; util. furn.; $55. WA. 8274.

**MODERN STUDIO APARTMENT**
In new 2-family house, consisting of living room, bedroom, kitchen, dinette, bath, laundry, basement and yard. All conveniences of a modern apartment with the atmosphere and accessories of an individual home. Rent $85. Adults only. Available immediately. See MR. PARKER, 107 VICTOR ST. N.E.

### CONGRESS HEIGHTS

1 and 2-bedroom apartment units for July 1 occupancy. Brand new development, foot of S. Capitol st. at District Line.

"GLASSMANOR"
LO. 3-8100

WITHIN THE DISTRICT
### SHIPLEY PARK APTS.
Southeast Washington
OPEN FOR INSPECTION daily and Sunday; new 1 and 2 b. r. apts. at $80 to $95 mo., incl. utilities. Large rms., picture windows. Venetian blinds and equipped kitchen.
To reach: If driving, take Good Hope rd. or Penn. ave. to Alabama, se., right on Alabama to 23rd st. se. By street car: Take Navy Yard street car to Navy Yard at Navy Yard lake 6W bus to 23rd st. and Alabama ave. se.
Applications being taken at 316 Ring Building, 1200 18th st. nw. Today, Sunday, applications being taken at the development from 1 to 5 p. m. RE. 2386, RE. 3851.

### Jonathan-Woodner Co.

### QUEENSTOWN APTS.

Queens Chapel rd. and Chillum rd., Mt. Rainier, Md. New construction, immediate occupancy; 1 bedrooms, living room, kitchen, dinette and bath, $89.50 to $91.50 per month, including utilities; some have garbage disposal units in kitchen. Venetian blinds, good closet space, laundry and storage rooms, fenced-in play areas for children; shopping center being completed; project located next to public high school and convenient to other schools. To reach: Drive out Michigan ave. extended to Queens Chapel rd., or by bus, take G-4 Hyattsville bus. Mt. Rainier terminal, representative in office rear of 3103 Queens Chapel rd. H. G. SMITHY CO., 811 15th st. nw. ST. 3300.

### CHILLUM HEIGHTS APARTMENTS
Immediate Occupancy
Children Welcome
2-Bedrms., $81.50-$84.50

Utilities included in rent; new apt. project on Chillum rd., between Queens Chapel and Riggs rds.; good closet space, Venetian blinds, laundry facilities and storage space. Resident manager on premises. Veteran's preference. To reach: Drive east on Missouri ave. (Riggs rd. to Chillum rd.), turn right to project or out Michigan ave. extended Queens Chapel rd. to Chillum rd., turn left to project. Or take Ft. Greene-meadows bus to Chillum rd., turn right to project.
H. G. SMITHY CO.
811 15th St. N.W. ST. 3300

## APTS., UNFURNISHED 47

**703 ALLISON ST. NW.**—2 rooms, complete kit., semipvt. bath; to settled, employed couple; no children.

**WASHINGTON GROVE, MD.**—5 rms., $90. GRAHAM & OGDEN, AL. 1300. TE. 1300. 803 King st., Alex., Va.

**SUBLET.** July 2 to Sept. 5, beautifully furn. twin-bedrm. apt. RA. 3542.

**5 ROOMS**, lower floor of det. house; lovely yard, trees, 2 porches; between Georgia and 14th st. cars; quiet, settled couple who will appreciate nice neighborhood as has been; convenient hwy-water; priv. phone; $100. 1305 Farragut st. nw. GE. 0565.

**2 ROOMS**, kitchen and bath, 1st fl., $100 mo.; also 1 room kitchen and bath, $65. AD. 5223.

### AVAILABLE JUNE 30

Suites—1 bedroom, bath, living room, dining room, kit., $100 on yearly lease; 1 bedroom, foyer, living room and kitchen, $275 mo. on yearly lease; 3 bedrooms, 2 baths, foyer, living room, dining room, library, enclosed porch, pantry and kitchen; $300 mo. on yearly lease. Call Chas. T. Hutchinson, general manager, Hotel 2400. CO. 7200.

### I-ROOM APARTMENT

1 or 2 adults only; sink, Frigidaire, stove; share bath; no drinking 49 K st. nw.

### Available Immediately

Lovely one bedroom, living room, kitchen and bath apt, convenient to transportation and shopping; adults; $115 including utilities. SH. 5957.

### LIVE AT THE TOP OF THE CITY

### ALBAN TOWERS APT. HOTEL

Offers a limited number of 1 and 2-bedroom apartments, consisting of spacious living room, dinette, foyer, kitchen, porch and baths. Completely furnished with full hotel service.

3700 MASS. AVE. N.W.
WO. 6400

**COLORED**—2 rms., kitchen and bath, nicely furn., for refined Govt. employed couple; N.W. section. Write Box 864, Washington Post.

### FEATURING
### Large Picture Windows

A few select one-bedroom apartments available in second section, ranging from $73 to $77.

Two-bedroom apts. from $90 to $95.25. Our exquisite duplex apartments are featured at $105 per month.

GAS AND ELECTRICITY INCLUDED

SAFE PLAYGROUND FOR CHILDREN

Directions — From Peace Cross in Bladensburg take Route U. S. 50 to third traffic light, then turn right on Route 202 for 1¾ miles to Kent Village.

### EUGENE B. ROBERTS
KENT VILLAGE, LANDOVER, MD.
APPleton 0168

### TEMPLETON MANOR

Two hundred and fifty families are now comfortably settled in these exceptionally fine garden-type apartments. We have about the same number still under construction. There are a few choice units ready now, and there will be more coming ready during May and June.

These are truly spacious quarters, with venetian blinds, 6-foot Frigidaire and four-burner oven-control gas range. Locker spaces and metered laundry facilities in basements. Grounds beautifully planted and sodded.

We now have four fully equipped play areas for small children, and there are to be four more. Free recreation room space is being furnished for the operation of a cooperative Teen-Ager Club. We are also turning over one of the apartments for the free use of a cooperative day nursery to be operated by the tenants.

4-room unit, consisting of living room, dining room, bedroom, kitchen and bath at $86.50.

Two-bedroom apartments are priced at $92.50 (with dinette) and $96.50 (with full dining room). Utilities included in above prices.

DIRECTIONS: Out Bladensburg rd. to Peace Cross and bear right to Edmonston rd., left up Edmonston about one mile to Madison st. Or: Capital Transit bus or trolley to Mount Rainier and transfer to East Riverdale bus, Route B-4, to subdivision. Resident manager at 5433 55th pl., Apt. 101.

CALL OFFICE MONDAY THROUGH FRIDAY ONLY.

### Colonial Investment Co.
RE. 6650

**COLORED**—N.E. sec., 2 rooms, share kitchen. AX. 8891.

**COLORED**, Edson Pl. NE., 4418—2-rm. apt., $40; sober couple. AT. 8879.

### MERRIMACK APARTMENTS
8210 NEW HAMPSHIRE AVE.
IMMEDIATE OCCUPANCY

2-bedroom apartments, $95.50, including utilities; large rooms, spacious closets, modern kitchen. See Mrs. Mills, resident manager.

### THE WINDSOR PARK HOTEL
2300 CONN. AVE.

AN ADDRESS OF DISTINCTION, OVERLOOKING ROCK CREEK PARK AT FASHIONABLE KALORAMA CIRCLE. WASHINGTON'S NEWEST DE LUXE APARTMENT HOTEL WITH AN IN-TOWN LOCATION AFFORDING EASY ACCESS TO CENTRAL AND SUBURBAN BUSINESS AREAS. FIREPROOF AND SOUND-PROOF OPERATING ELEVATOR, SWITCHBOARD, PACKAGE ROOM, LAUNDRY, WINDOW WASHING AND GARAGE FACILITIES. RENTALS ON THESE ROOMY, PICTURE-WINDOWED APARTMENTS INCLUDE ALL UTILITIES PLUS READING ROOM AND ROOF GARDEN PRIVILEGES. DINING ROOM SOON TO BE OPENED. A CHOICE SELECTION OF 1 AND 2-BEDROOM UNFURNISHED UNITS NOW BEING READIED FOR OCCUPANCY. RENTALS FROM $150. CALL HU. 7700.

FRED A. SMITH CO.
MANAGEMENT

### KENT VILLAGE
800
New Garden Apartments

One of the most beautiful developments in the metropolitan area, adjoining the Prince Georges Golf and Country Club in Landover, Md.

FEATURING
Large Picture Windows

A few select one-bedroom apartments available in second section, ranging from $73 to $77.

Two-bedroom apts. from $90 to $95.25. Our exquisite duplex apartments are featured at $105 per month.

GAS AND ELECTRICITY INCLUDED

SAFE PLAYGROUND FOR CHILDREN

Directions — From Peace Cross in Bladensburg take Route U. S. 50 to third traffic light, then turn right on Route 202 for 1¾ miles to Kent Village.

### EUGENE B. ROBERTS
KENT VILLAGE, LANDOVER, MD.
APPleton 0168

### TEMPLETON MANOR

Two hundred and fifty families are now comfortably settled in these exceptionally fine garden-type apartments. We have about the same number still under construction. There are a few choice units ready now, and there will be more coming ready during May and June.

These are truly spacious quarters, with venetian blinds, 6-foot Frigidaire and four-burner oven-control gas range. Locker spaces and metered laundry facilities in basements. Grounds beautifully planted and sodded.

We now have four fully equipped play areas for small children, and there are to be four more. Free recreation room space is being furnished for the operation of a cooperative Teen-Ager Club. We are also turning over one of the apartments for the free use of a cooperative day nursery to be operated by the tenants.

4-room unit, consisting of living room, dining room, bedroom, kitchen and bath at $86.50.

Two-bedroom apartments are priced at $92.50 (with dinette) and $96.50 (with full dining room). Utilities included in above prices.

DIRECTIONS: Out Bladensburg rd. to Peace Cross and bear right to Edmonston rd., left up Edmonston about one mile to Madison st. Or: Capital Transit bus or trolley to Mount Rainier and transfer to East Riverdale bus, Route B-4, to subdivision. Resident manager at 5433 55th pl., Apt. 101.

CALL OFFICE MONDAY THROUGH FRIDAY ONLY.

### Colonial Investment Co.
RE. 6650

## APTS., UNFURNISHED 47

**ARL., VA.**—2 large rooms, kitchen, enclosed sleeping porch, large yard, children accepted. $90 mo.; available immediately. GL. 5137.

**AVAIL. NOW**, 3 rms., din. alcove; 4 expos.; lawn; lge. cooling fan, blinds; Maryland, 20 min. downtown; $90; garage optional. UN. 2150.

**4 ROOMS**, share bath, living room with 2 Southern adults; can furnish; no drinking; children considered. HU. 7518.

**NR. WALTER REED**, duplex 3 rms. and bath; couple only; furniture for sale; reas. GE. 0739.

**CHOICEST** location, Dupont-Mayflower area—2 new apts., completion by July 1st or sooner; both are Colonial, designed with ultra modern equipment, all-electric kitchens with garbage-disposal units, electric ventilators in kitchens and baths; plentiful closet space, fireplaces, etc. Front apt.: Large living rm., bedrm., dinette, 7 windows, floor area 970 sq. ft., $250. Rear apt.: Living rm. very large foyer, 3 windows, floor area 970 sq. ft., $150. Applicants please furnish references. Write Box 545, Washington Post.

## APTS., UNFURNISHED 47

**GEORGETOWN**—For 10 wks.; cool, high-ceilinged with inclosed garden; 3 bedrooms, 2 baths; $125 monthly. DU. 0427, after 4 p. m.

**N.W.**—Beaut. furn. 2-bedroom home; $100 mon. incl. utilities. RA. 0729.

**PLEASANT** home; cool surroundings; 3 bedrooms, 2½ baths; unusually spacious 1st fl.; very accessible. OT. 8028.

**ROCK CREEK PK. VIC.**—3-bedroom house; July 15 to Aug. 15; nicely furn.; linens, silver, washing machine; adults only; refs. req. DE. 4444.

**SILVER SPRING** vic.—July 1 to Oct. 5, attractive 6-rm. insulated brick house, shady location; couple or small family, $115 mo. plus utils. SLigo 3742.

**GENTLEMAN'S MARYLAND ESTATE**—11 miles or 30 minutes from White House. 4 bedrooms, study, liv. room, kit., 2 baths, sleeping porch (blankets now); garden, flowers; 15 acres; magnificent hilltop view; superb trees, dogwood, holly. All conveniences of the city, but 10 degrees cooler. Maid avail., $150. WA. 1499.

**NEAR CATHEDRAL**—4 bedrms., 1 air-cond.; 3 baths, garden; July 1 to Oct. 1; $160 monthly. AD. 0990, Ext. 9, or OR. 7112.

**RADIANT VALLEY, MD.** (6921 Standish drive)—Beautifully furnished brick bungalow, 5 rooms and bath, lovely kitchen with automatic dish washer and washing machine. Available June 24; $150 month. Seidenspinner, Realtor, WA. 1016 or WA. 4898.

### NORTHWEST SECTION
SEVERAL DESIRABLE RENTALS
$85 TO $200 MONTH
### A. D. CRUMBAUGH
4908 Wis. Ave. Realtor WO. 1-3-6-4.

**JUST** off 5100 blk. Conn.—Det. white brick; 4-bedrm., 2½-bath; recr. rm.; oil heat, summer hook-up; Bendix; garden; inclosed yard; walking dist. schools. Approx. $275. References. OR. 2042.

**5 ROOMS**, beautiful kitchen and yard, 2 porches; close to transportation; can move in today; 1-year lease. Gas heat; constant hot water; quiet, refined couple; $100. No children. 1305 Farragut st. nw. GE. 0565.

**COMPLETELY FURN.** home in nearby Va. for summer rental; new brick home in country atmosphere, only 20 min. to downtown Wash.; 6 rms., 2½ baths, porch; rec. rm., Bendix, maid's bath, $200 mo. OX. 0200, 9 to 5 p. m.

**JULY—AUGUST**: Delightful 3-bedroom bungalow in highest, coolest N.W. Washington. Lovely yard, heavy shade trees, Bendix, piano, $125 month. OR. 3276.

**BEAUTIFUL** detached house, near Rock Creek Park; 6 rooms, ½ bath; 1st floor: 5 rooms, 2 full baths, 1 large room on 3rd; recreation room and ½ bath in basement; completely furnished with best of furniture. For appoint call AP. 2413, bet. 9 a. m. to 3 p. m.

**WILL RENT** small house, furnished, in Northeast Washington, to reliable couple during recess Congress August 1 to January. Write Box M-153, Washington Post.

**SEVERAL** good rentals in Georgetown, N.W., and Chevy Chase. Houses or apts. For details call
NELLE LOWE CASSEL
1512 Wisc. Ave. AD. 2118, WI. 3135.

**NEAR BRITISH EMBASSY**—Detached brick, beautifully furnished, including Oriental rugs and paintings; no linen or silver; 4 corner bedrooms, 2 baths reception room, drawing rm., lge. dining rm. powder rm., kitchen, butler's pantry, 2 servants' rooms and bath; 7-car garage; $475 per month to May 31, 1950, possibly extended.
WAVERLY TAYLOR INC.
1028 Conn. Ave. N.W. RE. 1366.

### FOR RENT
IMMEDIATE POSSESSION

**COMPLETELY FURNISHED** 4-bedroom house and 3 baths, living room, dining room, kitchen and den on 1st floor; recreation room and bar in basement, beautifully furnished; brick garage; auto. heat; spacious lawns both front and back; owner asking $325 mo., but will consider less to responsible tenant; can be seen 1 to 5 p. m. Sunday. Representative on premises.
B. J. Crivella, Inc., TU. 0600
3418 14th ST. N.W.

### Charming English Cottage

On secluded 1½ acres landscaped grounds. Absolute privacy. 3 bedrooms, 2 baths, 2-car garage completely furnished; $200 per month. Call Mr. Akre.
RAVENWOOD REALTY CO.
FA. 2975. FA. 2976

### 10 Min. Naval Hospital

Attrac. furn.: den, ½ bath, 1st fl.; 2 bedrms., 2 baths, 2d fl.; sleeping porch, maid's rm., bath; lovely yard; outdoor fireplace; garage. $135 per mo., year lease. WI. 4122.

## HOUSES, UNFURNISHED 51

**ARLINGTON**—Cool 3-bedroom, comfortably furnished; screened porch; near bus and stores; July 3-Sept. 3; $210 mo. KE. 3-5443, eves. and Sun.

**BETHESDA, MD.**—7 rms., 1½ baths; grounds and porches; $135. 9310 Old Georgetown rd.

**GEORGETOWN**—New efficient 2-bedrm.; deep garden; $175. CO. 8302.

**IN** unusual suburban community, 20 mi. from Wash. Attractive 6-rm. house, all modern conv. Lge. porch, ground garage, $100. Call Gaithersburg 324 or 325.

### BETHESDA
EDGEMOOR SECTION

2 bedrooms, 2 baths on 1st floor; 2 bedrooms 2nd floor; electric kitchen, recreation room; beautiful grounds about ¾ acre; year lease, $300 per month.
E. M. FRY, INC.
WI. 8700

**GEORGETOWN** — Attractive remodeled house. Large living rm., 3 fireplaces, 3 bedrms., 3 baths; oil heat. $175 month. MI. 2688.

**NO. ARL.**—New corner house, brick; screened-in side porch; 3 bedrms.; gas heat; conv. to schools and buses. Avail. July 1. $150 mo. FA. 6453.

**NEW** 6-room brick colonial; large screened porch; excel. N. Arl. loc.; $140 per mo.; year lease or longer; immed. poss. OW. 0871.

**16TH ST. NW., 3547**—8 rms., 7 baths screened porches, garage. NO. 2789.

**SILVER SPRING**—Valuable central location for doctor, dentist, etc.; combined home and separate entrance offices; doctor occupied 3 years; front and rear porches, 2-car garage; avail. July 1. SH. 3298.

**3 BEDRMS.**, 3 baths; prewar new cond.; near schools, buses, shopping, etc.; best neighborhood N. Arlington. $160. Call GL. 5223.

**LOVELY HOME**, just west of Conn. ave., in Forest Hills; 4 bedrooms and 2 baths; servant's quarters; one acre of ground; ideal for entertaining; $350 unfurnished, $400 furnished. WALKER & DUNLOP, INC., 1200 16th st. nw. DI. 0222.

**NEW HOUSES**
35TH & ALBEMARLE STS. N.W.
Near Bureau of Standards. Off Upper Conn. Ave., $200 per mo. Open daily, noon till dark.
LAMON W. HENDERSON
OR. 5100

### New De Luxe Brick Home

4 bedrooms, 2½ baths; large living room, dining room, den and kitchen; delightful location; near schools and transportation. Ready for immediate occupancy. Lease for 1 or more years for $185 per month to reliable party.
OPEN FOR INSPECTION
SAT. & SUN. AFTERNOON
Directions—Out Conn. Ave. to 9000, bear right on Kensington parkway to 9300 to Metzler sign. For particulars evenings Call TA. 8771.
METZLER, Realtor
1106 Vermont Ave. N.W. DI. 8600

**COLORED.** Brookland N.E.—2-family house, 8 rooms, 2 kitchens, 2 baths. HO. 2128, HO. 4464.

## H'SES, FURN. or UNFURN. 51A

**GEORGETOWN**—Beautifully remodeled luxury home; 2 bedrooms, 2 baths; modern design, with many special features. NO. 8319.

### Immediate Possession
3905 JONES BRIDGE RD.
CHEVY CHASE, MD.

Half block west of Conn. ave., white brick, 3 bedrooms, 1½ baths; on 10,071 sq. ft. lot, fenced, safe for children; $250 mo. (furnished); 1-year lease, 6 months advance; will decorate. Open 2 till 6 daily or by appointment. FULTON R. GORDON, 1427 Eye st. nw. DI. 9230.

## SUBURBAN RENT 52

**COLONIAL HOME** on large estate, Md. suburbs, A.M.I., fireplaces, bridle paths; horses avail. AShton 2941.

## WANTED TO RENT 53

**AIR FORCE** officer and family require 3-5 bedrm. unfurn. house. Arl., Falls Ch. vic., $90-$100. JE. 3-8351.

**ANDREWS FIELD PERSONNEL** need furn. or unfurn. apts. and houses, pref. SE.; no rms. HI. 3100, Ext. 5122.

**ADULTS** (4), no children, need 3-bedroom unfurn. house, Arl., nearby Va., by July 1; garage, garden desired; max. $125; refs.; permanent. DU. 7416.

### APTS. and HOUSES
WANTED

**FURNISHED OR UNFURNISHED** within 30 miles of Alex., Va., for permanent employes of an electronics engineering firm engaged in vital Gov't work.
MELPAR, INC.
OV. 1900, Monday-Friday, 3-4:45 p.m.

**BY SEPT. 1**—Perm. home, D. C., N.W. 4 in family; no small children; small trained dog; ref.; $75-$100. Write Box 546, Wash. Post.

**COUPLE** with child desire 2-bedroom small unfurn. house, vic. of Hyattsville. Please call SH. 4626.

**DIPLOMAT** needs furn. 4-bedrm. house, N.W. section; lease from July or Aug.; max. $225, refs.; W. 0956.

**ENGINEER** at Bur. of Standards; 2-3 bedrm. unf. hse., N.W., D. C., Ch. Ch., Bethesda or Arlington. EM. 4468.

**EX. NAVY** lieutenant desires small house, preferably Wisconsin and Western ave. nw. vicinity. OR. 0100.

## HOUSES, FURNISHED 50

**GEORGETOWN**—For 10 wks.; cool, high-ceilinged with inclosed garden; 3 bedrooms, 2 baths; $125 monthly. DU. 0427, after 4 p. m.

**N.W.**—Beaut. furn. 2-bedroom home; $100 mon. incl. utilities. RA. 0729.

**PLEASANT** home; cool surroundings; 3 bedrooms, 2½ baths; unusually spacious 1st fl.; very accessible. OT. 8028.

**ROCK CREEK PK. VIC.**—3-bedroom house; July 15 to Aug. 15; nicely furn.; linens, silver, washing machine; adults only; refs. req. DE. 4444.

**SILVER SPRING** vic.—July 1 to Oct. 5, attractive 6-rm. insulated brick house, shady location; couple or small family, $115 mo. plus utils. SLigo 3742.

**GENTLEMAN'S MARYLAND ESTATE**—11 miles or 30 minutes from White House. 4 bedrooms, study, liv. room, kit., 2 baths, sleeping porch (blankets now); garden, flowers; 15 acres; magnificent hilltop view; superb trees, dogwood, holly. All conveniences of the city, but 10 degrees cooler. Maid avail., $150. WA. 1499.

**NEAR CATHEDRAL**—4 bedrms., 1 air-cond.; 3 baths, garden; July 1 to Oct. 1; $160 monthly. AD. 0990, Ext. 9, or OR. 7112.

**RADIANT VALLEY, MD.** (6921 Standish drive)—Beautifully furnished brick bungalow, 5 rooms and bath, lovely kitchen with automatic dish washer and washing machine. Available June 24; $150 month. Seidenspinner, Realtor, WA. 1016 or WA. 4898.

### NORTHWEST SECTION
SEVERAL DESIRABLE RENTALS
$85 TO $200 MONTH
### A. D. CRUMBAUGH
4908 Wis. Ave. Realtor WO. 1-3-6-4.

**JUST** off 5100 blk. Conn.—Det. white brick; 4-bedrm., 2½-bath; recr. rm.; oil heat, summer hook-up; Bendix; garden; inclosed yard; walking dist. schools. Approx. $275. References. OR. 2042.

**5 ROOMS**, beautiful kitchen and yard, 2 porches; close to transportation; can move in today; 1-year lease. Gas heat; constant hot water; quiet, refined couple; $100. No children. 1305 Farragut st. nw. GE. 0565.

**COMPLETELY FURN.** home in nearby Va. for summer rental; new brick home in country atmosphere, only 20 min. to downtown Wash.; 6 rms., 2½ baths, porch; rec. rm., Bendix, maid's bath, $200 mo. OX. 0200, 9 to 5 p. m.

**JULY—AUGUST**: Delightful 3-bedroom bungalow in highest, coolest N.W. Washington. Lovely yard, heavy shade trees, Bendix, piano, $125 month. OR. 3276.

**BEAUTIFUL** detached house, near Rock Creek Park; 6 rooms, ½ bath; 1st floor: 5 rooms, 2 full baths, 1 large room on 3rd; recreation room and ½ bath in basement; completely furnished with best of furniture. For appoint call AP. 2413, bet. 9 a. m. to 3 p. m.

**WILL RENT** small house, furnished, in Northeast Washington, to reliable couple during recess Congress August 1 to January. Write Box M-153, Washington Post.

**SEVERAL** good rentals in Georgetown, N.W., and Chevy Chase. Houses or apts. For details call
NELLE LOWE CASSEL
1512 Wisc. Ave. AD. 2118, WI. 3135.

**NEAR BRITISH EMBASSY**—Detached brick, beautifully furnished, including Oriental rugs and paintings; no linen or silver; 4 corner bedrooms, 2 baths reception room, drawing rm., lge. dining rm. powder rm., kitchen, butler's pantry, 2 servants' rooms and bath; 7-car garage; avail. July 1 to Sept. 15. OR. 5537.

**COL. CPLE.**, expecting in Aug., need 2-rm. kit. bath apt. or hse. MI. 8442.

**COLORED**—Small unfurnished house, NW. section, up to $110 mo. P.O. Box 6632, Washington 9, D. C.

## OUT-OF-TOWN RENTALS 54

**SAN FRANCISCO**, June 25 to Aug. 20—Mod. 3-bedrm., 2-bath home; recr. rm.; exclusive dist.; lovely furn. GL. 3684, Sunday p. m.

**NEW APARTMENTS**, completely furnished; fine location, Bay View, restricted area, St. Louis ave. between 4th and 5th sts., Ocean City, Maryland; $85 per week; 1800 per season. Hitch Apartments. Call Ocean City 291-W or Salisbury 1578-W or 1578-J or write R. Russell Hitch, Fruitland, Maryland.

**ROCKPORT, ME.**—Rent season, nicely furnished, modern. See Cpls. Victorian, 3 baths, de luxe kitchen, lovely grounds; ideal location; near scenic harbor and mts.; ideal climate, no humidity. Box 303, Rockport, Me.

## OFFICES, STUDIOS RENT 55

**DUPONT CIR. BLDG.**, suite 402; lge. offices, each with private entrance, comp. bath and lge. closet; reasonable rent; avail. immed. AD. 0426.

**DOCTOR'S OFFICE**—Approx. 800 sq. ft.; consultation rooms and treatment rooms; reasonable rental. Call manager, the Park Lane, 2025 Eye st. nw. RE. 1400.

**ATTRACTIVELY** furn. pvt. office; use of reception rm.; choice location, 14th and K; receptionist and typing service available. DI. 3941.

**19TH & K STS. NW.**—2 rooms, lavatory, for professional or business use; reasonable rent, lease. NA. 9129, Mr. Mesirow.

**IDEAL FOR DOCTOR'S OR DENTIST'S OFFICE**—Suite of 3 rooms and bath; heat furnished; reasonable rent.
H. T. RANDOLPH
RE. 2137. TR. 7265.

### Available Immediately

Lowest rentals we've had in years—just $60 a month pays for a spacious single office including private lavatory in modern fireproof building; midtown location; decorated to suit your ideas; heat, light, janitor service, 24-hour elevator service furnished; 3 available now from $40 up. Apply resident manager, 1507 M st. nw.

## OFFICE SPACE WANTED 56

WAREHOUSE AND OFFICE SPACE WANTED
Approximately 5000 feet 1st floor, vicinity of new terminal; parking for D. C.; AAA-1 company; can take immediate possession. Phone Mr. Honeycutt, LI. 3-3326.

## GARAGES, SALE—RENT 58

**3-CAR OVERHEAD DOORS**, 800 sq. ft., all or part; near South Capitol and Atlantic se. JO. 3-4803.

**REAR 5200 BLK. CONN. AVE.**—

Continued From Preceding Page

## 5 NEW BRICK HOMES
OPEN DAILY, 3 TO 9 P.M.

5323 42nd Pl. N.W. Finest quality homes built since war at $17,950; splendid location in desirable part of Chevy Chase, D. C. 6 rooms, tile bath, full basement, with lavatory and laundry; large concrete screened porch, venetian blinds, gas heat; finished and decorated to standard seldom surpassed in $50,000 homes.

FRANK S. PHILLIPS
DI. 1411

Excellent Brightwood Semidet.
A distinctive English style 7-room home; living room with fireplace, bright dining room, tile kitchen, 4 bedrooms, 2 baths, built-in garage; lovely corner; very good earning possibilities. Reasonably priced at $17,750. MRS. SPAULDING, WO. 0140 or TU. 3926.

## NEAR CONN. AVE. BRIDGE
7-rooms, bath, maid's bath; semi-detached brick house; attractive garden; garage; automatic heat; just redecorated. Price $17,950. For inspection phone Miss London, DU. 1234 or NO. 9414.

SANDOZ INC.
Exclusive Agents. No. 2 Dupont Cir.

## OPEN TODAY 1 TO 6
4519 Cathedral St. N. W.

This is a real opportunity to obtain fine residence, in beautiful Wesley Heights; 4 bedrooms (or 3 and den), 3½ baths, powder room, maid's room, 2-car garage, lovely grounds. See it today and compare it with new homes around $35,000. The value here is outstanding.
JOHN H. MILLER, JR. & BRO.
1812 K ST. N.W. NA. 2587.

## OPEN SUNDAY, 2 TILL 5
942 Quincy St. N. W.

Fine corner brick, with separate street level entrance to finished basement rooms.
This is ideal for doctor, 9 rooms exclusive of basement for office or apartment. Plenty of income possibilities. 2-car detached garage, and 1-car attached garage. Fishpond. Rock garden. Sun deck. All this and much more for any reasonable offer.

Chevy Chase Realty Co.
4420 Conn. Ave. EM. 1800.

## OPEN SUNDAY
1 to 6 p. m. 6-room brick home. Small down payment, terms to suit you; furniture or without. Come, we have others. 222 35th st. ne. Potts Realty Co., AX. 1158.

BUILT FOR 2 FAMILIES
Well constructed brick about 10 years old, 3 rooms and bath each apartment, 2 rooms fully equipped kitchens, gas h.w.h., recreation room, garage. Don't miss this outstanding buy. Owner must sell—priced right. H. T. RANDOLPH RE. 2137—TR. 7265

## Vacant—Open 2 to 6
1347 Newton St. N.E.

2 Apartments—3 Baths
2-story detached home, arranged into 2 apartments, including 2 kitchens, 3 baths; full basement, oil h.-w. h.; deep lot. Only $13,950, on reasonable terms.

WEITZ REALTY CORP.
905 15th St. N.W. ST. 4588

## NAME YOUR OWN TERMS
Open Sunday, 1 to Dark

Conveniently located Mount Rainier property; extra large bedroom and bath on first floor; 4 bedrooms and bath on second floor; suitable for rooming; half bath in basement.
Directions: Drive out Michigan ave. to Bunker Hill rd., 1 block past Eastern ave., turn left on 31st st. to 4200 block and "Open" sign.

RIGGS & CO.
EM. 2345. If no answer, TO. 5627

## OPEN TODAY, 1-6
1632 ARGONNE PL. N.W.

Fine Mount Pleasant home in lovely residential section. Det. brk. 4 bedrms., liv. rm., din. rm., den, mod. kit., perfect cond. Moderate cash, easy terms. Be sure to see it today.

JOHN H. MILLER, JR. & BRO.
1820 K St. N.W. NA. 2587

## YOU DON'T NEED A CAR
HEART OF CLEVELAND PARK
NEAR CONN. AVE.

Exclusive—most convenient location in city. Finest transportation, shops, hotels, theaters, banks, National Parks, Bureau of Standards. 6 beautiful rooms, 4 lavatories, baths-showers, Hot Point dishwasher, garbage disposal, extra lot for porch. Very unique. Special. Buy direct from builder to purchaser only. Write Box M-138, Washington Post.

## UNEXCELLED
Chevy Chase, D. C., Location
5401 32ND ST. N.W.
OPEN SUNDAY, 2 TO 6 P. M.

Owner transferred from city necessitates sale of this distinctive custom-built prewar home. Living room, dining room, 16½-ft., pine-paneled library with built-in features. Completely equipped kitchen, 3 lovely bedrooms, aluminum combination storm and screens, cash, oil h.-w.-h., slate roof; beautiful corner lot. Very reasonably priced. MRS. SPAULDING, WO. 0140 or TU. 3926.

## 3635 ALTON PL. N.W.
OPEN 1-7 TODAY
BUTLEY & BAIR — WI. 4834

## 74 W ST. N.W.
OPEN SUN., 2:30 TO 6
Colored. Attractive family home, ideally arranged, 6 rms., bath, finished room in basement, glassed-in pch., k.-w.h.; oil burner; elec. refrig., deep lot with brick garage. Priced to sell quickly. Eve. or Sun., phone Mr. Sims, FA. 5967.

L. T. GRAVATTE
1518 K St. N.W. NA. 0783.
Near Dumbarton & Foxhall

1200 47TH PLACE N.W.
OPEN SUNDAY, 1-5 P. M.

Owner, transferred abroad, offers this most attractive detached brick home on spacious grounds, 86x150 ft. Reasonably priced for immediate sale, the house is ideal for a small family seeking a quiet, secluded location close to center of town and easily accessible to Govt. offices in nearby Virginia. The house contains a ground-floor apt. of 2 rooms, kitchen and bath, living room with fireplace, dining room, kitchen, lavatory and heavy living porch on 1st floor; 2 bedrooms, bath and spacious sundeck on 2nd floor; storage attic, automatic heat.
(Drive out Nassvoir road to 47th pl. and left to house.)

Burr & Young, Realtors
DE. 4444

## 16TH STREET HEIGHTS
Situated on high, cool elevation, just off 16th st., close to every convenience, including school and shopping area; about 2 years old, it is a modern detached center-entrance plan brick home of 7 rooms and 2 baths with 1st-floor paneled den and lavatory; air-conditioned gas heat, Admiral Duo Temp refrigeration, screened living porch, built-in book cases, ultra-modern kitchen with garbage disposal unit; owner must sell and has priced at less than cost, $26,500. Phone Mr. Israel, RA. 1273, with

SHANNON & LUCHS CO.
1508 H ST. N.W. NA. 2345

## 4032 2ND ST. S.W.
OPEN SUN. 1 TILL 8
OVERLOOKING CITY AND POTOMAC RIVER

Beautiful semidet. prewar tapestry brick, modern 2 bedrooms, living, dining and kitchen. Finished rear, rm. Nice yard. Immed. poss. Price $11,500.
DIRECTIONS—OUT NICHOLS AVE. TO 4000 BLK., TURN RIGHT TO OPEN SIGN. MR. TOLSON, FR. 0390.

O'Bannon Realty Co. FR. 8119

## 6903 Mass. Ave.—Open
Vacant; new brick 4-bedroom, 2½-bath home; an exceptional value.
J. Leo Kolb Co. MI. 2100

VACANT—DETACHED BUNGALOW
Sale, easy terms, or will rent. EQUITABLE REALTY CO., MI. 2080. Mr. Valentine, CO. 3901.

## Nr. Westmoreland Circle
Cool graceful white brick with lovely garden on shady elevated corner. In very desirable neighborhood; 3 bedrooms, 2 baths, sleeping porch. Living room, dining room, kitchen. Powder room, porch, terrace, recreation room, full bath. Maid's room, garage. Excellent value. Call Mrs. Dorsey NO. 9099 or WO. 1966.
Marsteller-McCabe & Co., Inc.

OPEN 1 TILL DARK
35 MADISON ST. N.W.

## BUNGALOW—3 BATHS
Newly decorated inside and out; 3 rooms, lovely bath, all on 1st flr. 2 rooms and bath and storage room, 2d flr. Full basement with furnished room and bath. New gas furnace, hot water [illegible]
DON BLAIR, RA. 3256



## SEVERAL HOMES!
Choice locations, best construction; good neighborhoods, near schools, shopping; reduced prices, sensible terms; real homes, not just houses! Call Miss Watwood, DU. 0106 or DOUthat, BO. 2926.

## 1204 Staples St N.E.
COLORED
Open 1-5 p. m. This lovely 6-rm. brick home in excellent condition is an outstanding value. Large front porch with a wide side hall entrance. Spacious liv. rm., din. rm., kit., 3 bedrms. and bath. Full bsmt. with gas h.-w. h. and separate entrance to a fenced-in back yard. Large det. garage. Very reasonable terms and quick possession will convince you that this is your home in a most desirable location.

LEO M. BERNSTEIN & CO.
1413 K St. N.W. Realtors ME. 8400

## 4006 So. Capitol
4-FAMILY UNIT. $22,950

## 10013 Quimby Ct.
SILVER SPRING. BUNGALOW $14,500

## 5024 7th St. N.W.
4-BEDROOM BRICK HOME $1,500 DOWN; $13,950

For further information, call salesman at office of

WM. G. LIBBY CO.
908 14TH ST. N.W. RE. 8660.

## SEVERAL CHURCHES
Available for colored congregation. Call Equitable Realty Co., MI. 2080, or Mrs. Jones, DU. 6671.

## 123 5TH ST. N.E.
Vacant; 3-story and basement row brick, in this convenient section of Capitol Hill; gas heat; good condition; priced at $13,500. Out-of-town owner says sell at once. Eves., TR. 2977 or GE. 9230.

DRURY REALTY CORPORATION
1737 K St. N.W. RE. 1133.

## FATHER'S DAY SPECIALS
Open Today, 1 to 6

6514 7th St. N.W.—Modern detached brick in beautiful condition and completely carpeted, contains 6 large rooms, 2 baths, finished attic and recreation room, oil heat, garage, plus many other extras.

6316 8th St. N.W. This lovely semidet. brick in excellent condition and completely furnished with practically new furniture, drapes, carpeting, etc.; must be handled with $5500 cash; balance, 1st trust.

4816 7th St. N.W. Vacant 6-room colonial brick with 2 inclosed porches, gas heat, garage and in new-house condition; can be handled with reasonable down payment.

LOUIS RUDDEN
1424 K ST. N.W. EX. 8707.

COLORED—We have houses in all sections of the city. Priced right. Thos. W. Parks Co., DE. 1160.

Colored10 Rooms—Quebec Pl. NW.
Price drastically reduced for immediate sale. This one is going fast the way its priced now. So get in touch with me for a real break. Mr. Kitchens

ATLAS REALTY CO., ST. 7368

COLORED
## OPEN SUNDAY, 1 TO 5
3559 HOLMEAD PL. NW.

6 lovely rooms, garage; gas heat; front porch. This is in new-house condition. It must be seen.

FRED EHRLICH
905 15th St. N.W. ST. 0451, 0436. Eves., GE. 5030

COLORED—3800 BLK. 8TH ST. N.W. 2-story tapestry brick, semi-detached, 3 apartments, oil heat, metal storm windows; vacancies at settlement. Mr. Martin, TA. 4415-MI. 2080.

COLORED
## 700 BLK. E ST. S.W.
2-family house, 2-story brick and garage; newly decorated. 2 baths and 2 kitchens, 2 large apartments. Rent out one and live rent free. Now white, going colored. Price to sell. Call Mr. Blackwell, OR. 1751.

E. R. BOYNTON CO.
OR. 0800

COLORED—2300 16T ST. N.W. Desirable corner for professional use, club or income purposes; inspection only by appointment. Mr. Roots, GE. 2963-MI. 2080.

## COLORED N.W. $15,250
OFF 14TH ST.—Arranged as 3 apartments. Large rooms; $950 cash. SAM ROSEY. AD. 2700.

COLORED—FIRST OFFERING
## 704 15TH ST. S.E.
OPEN SUNDAY 1 TO 6

Vacant, immediate possession of this lovely, completely redecorated 6-room semidetached brick, 1½ baths, 3 porches, large basement, gas heat, nice yards. Close to Penn. ave. DI. 8501; evenings, AD. 5907.

## Colored—Open 2 to 5
65 BRYANT ST. N.W.

Vacant—newly redecorated, 7 large lovely rooms (4 bedrooms), tile bath, extra large kitchen, electric refrig., full basement with front entrance. Oil h.-w.h., 2-car garage, 2 screened porches, deep yard. Priced to sell.

WEITZ REALTY CORP.
905 15th St. N.W. ST. 4588

COLORED
HARVARD ST., NEAR 14TH N.W. 4 stories, 15 rooms, 4 apartments, completely furn. Mr. Martin, TA. 4415-MI. 2080.

COLORED—1900 block Vermont Ave. NW. Arranged into 3 apts.

43 O St. NE. 6 rooms, bath, gas heat; will sacrifice for quick sale. $27 2nd st. NE. 2-family flat; 1st floor vacant.

3200 block Warder St. NW. Arranged for light housekeeping.

GUY TINNER.
1629 11th St. NW. NO. 4907.

## COLORED—$1250 DOWN
16TH AND F STS. NE.—Lovely, modern, 10-yr-old brick homes, 5 large rms. and tile bath, full bsmt., h.-w. h., coal; front and 2 rear porches; built-in garage; conv. to everything. Don't hesitate; SEE THESE HOMES TODAY. Call 'til 9 p. m. weekdays, Sun., 12 to 5.

Wm. Calomiris Inv. Corp.
1012 17th ST. N.W. DI. 1858

COLORED—ONLY $1,500 DOWN
## MODERN BRICK HOME
Lovely Colonial brick, 6 rooms and full basement, modern kitchen with beautiful new 8-ft. refrigerator and table top range. Automatic oil heat. Lovely porches and garage. Beautiful floors. Extra kitchen. This home is spotless and should sell for lots more cash. Call quickly or you will lose it.

FIRST NATIONAL REALTY CORP.
1111 Vt. Ave. RE. 3631. UN. 0789

COLORED
IMMEDIATE POSSESSION
## 608 QUINCY ST. N.W.
OPEN SUNDAY, 2 TO 7

You can have this lovely 6-room home now. Gas heat, large basement, all conveniences. Low down payment, balance like rent.

Auerbach & Co., DI. 6501
1424 K St. N.W. Eves., DE. 8640

COLORED
## 619 QUINCY ST. N.W.
OPEN SUNDAY, 2 TO DARK

Beautiful 2-family home in new-house condition. Consisting of two 3-room, kitchen and bath apts. Venetian blinds, awnings, new Crane gas furnace. Full basement. Price also includes extra fenced lot, 17x52. Priced for quick sale, with reasonable terms.

Sigler & Tishler, Realtors
TU. 2800

COLORED—FOR $4000 EACH
2 frame houses, 776-778 Girard st. nw.; 6 rooms each. Mr. Reaves, AD. 3827-MI. 2080.

## COLORED—VACANT
1369 Perry pl. nw., 6-rm. brick with full basement, new floors; all painted and papered; gas h.-w. h.; tiled bath. Open every day 10 to 10. OWNER, RA. 2036

COLORED
## 3811 5TH ST. N.W.
Open 2-6; this excel. row brick of 7 rms.; gas heat, insulated, awnings, screens, porches, gar., etc., is offered at a low price on terms to select purchaser. You must inspect this immac. mod. home. RA. 8919.

COLORED—FIRST OFFERING
## 1366 PARKWOOD PL. N.W.
OPEN SUNDAY, 2 TO 6

Absolutely lovely modern 6-room home, 1½ baths, large 2-car garage, zoned 2nd commercial. Excellent condition. Possession.

Auerbach & Co., DI. 6501
1424 K St. N.W. Eves., OR. 0688

COLORED—CUSTOM BUILT
ULTRA MODERN, WITH walnut paneled living and dining rooms, gas air conditioning. One with chapel living room, selling less than cost, $24,000. Terms. Turn left on Meade st. from Kenilworth ave. ne., 2 blocks to house. Open daily and Sunday, 2:30 to 8:30. THOMAS W. PARKS CO., exclusive agents. DE. 1160.

COLORED, 15TH ST. NEAR P NW. 3-story brick residence; 14 rooms, 3½ baths, large rooms, oil heat; substantial cash required.
W. J. NEUHAND
EX. 3937. SUN. EVES. NO. 8314



COLORED
## BUNGALOW—$950 DOWN
Detached home on large lot, 2 porches, recreation room, basement, auto. h.-w.-h. Call Mrs. Voigt with

COX & COMPANY
RE. 1633 AD. 9294

COLORED—CAPITOL HILL NEAR UNION STATION
3 complete apartments—can be used for home or investment. Asking $14,000, terms. Discount for cash.

JOE CURTO REALTY FR. 7800

## Colored—Northeast
1223 HOLBROOK ST. N.E.
2 family house, liv. rm., din. rm, bedrm., kitchen on each floor. Oil h.-w. h. Excell. cond. Open Sun. 2 till 7.

Harry Poretsky & Sons
1518 K St. N.W. NA. 5306.

COLORED—2922 10TH ST. N.E.
Located in Brookland's choicest neighborhood. Brick, 6 rooms and bath, built in garage. Oil h.-w. h. $13,500. Terms.

LEATH & ASHLEY, INC.
NA. 6464. Evenings, RA. 8422.

COL.—400 BLK. MANOR PL. N.W. 6 rooms, porches, beautiful recreation room, automatic heat; excellent condition; possession. Mr. Jenkins, TA. 4103-MI. 2080.

COLORED-BROOKLAND
1000 BLK. HAMLIN ST. N.E. Semidetached brick, 6 large rooms and 2 enclosed porches; large lot; must be seen to be appreciated. Substantial cash required. Shown by appointment.

JOE CURTO REALTY FR. 7800

COLORED—A BEAUTIFUL NORTHWEST PROPERTY SUITABLE FOR HOME AND INCOME
Attractively priced with reasonable down payment; must see to be appreciated. Mrs. Newberry, AD. 2976-MI. 2080.

COLORED
## 1360 OAK ST. N.W.
OPEN SUNDAY 2 TO 6 P. M.

SINCE WE HAVE SOLD to several refined colored families on Hawk st. We are offering this beautiful 24-ft. frame home, consisting of 4 lovely bedrooms, 3 tile baths, a finished knotty pine attic, all-electric kitchen, 2-car garage, new oil hot-water heater and a complete clubroom in the basement, with private outside entrances. A school teacher called it a DREAM HOUSE—a doctor said HE JUST HAD TO SEE IT. To be sold to a responsible party on reasonable terms. Call Mr. Lawrence for private inspection. TU. 2100.

Shockey & Moorhead
Realtors

## HOUSES WANTED to BUY 65
Consult Us Before Buying or Selling.
ROBERT L. McKEEVER CO.
Shoreham Building. NA. 4750.

IMMEDIATE CASH FOR YOUR HOME. SE. or MD. White or colored. COX CO., RE. 1633, DI. 4254.

FOR REAL SERVICE TO SELL YOUR HOME CALL NA. 7379 TODAY.
PAUL P. STONE, Realtor.
1015 15th St. N.W.

WILL PAY CASH for your house, any condition or section, white or colored. Ray Morse, SH. 1900, DU. 8558.

I WILL PAY all cash for houses, white or colored, any condition or location. Evenings, DE. 0885.

MAY WE SELL YOUR HOUSE?
Our alert sales department has been chalking up mutually satisfactory sales for many buyers and sellers. We need more houses to sell. Let our next deal be yours.
Free appraisals.
R. A. HUMPHRIES
308 No. Capitol, Realtor. NA. 6730

I HAVE 2 colored purchasers who wish to buy in Brookland N.E. Call HU. 9571.

OVER 60 YEARS' service to local property owners, guarantees results. Wm. H. Saunders Co., Inc., DI. 1015.

THREE to 4 bedrm. home with maid's quarters; pref. rambler; to 4 acres; subs. cash avail. EX. 1313, GL. 0812.

ATTENTION, N.E. and S.E. Owners. If you have property in N.E. or S.E. Washington to sell, we have many clients, this area being our specialty. Sales and management. Firm over 25 years old.

JOE CURTO REALTY
335 H St. N.E. FR. 7800.

SALE, SUBURB, HOUSES 67
MARYLAND

## ALTA VISTA
Near Health Institute and Naval Hospital; new 3-bedroom 1¼-bath brick, rec. rm.; fenced yard with play equipment; close to elementary school; owner leaving country. Assume 4% trust at reas. down payment. Owner, WI. 7458.

AVONDALE TERRACE
## 5407 20TH AVENUE
Open Sunday, 2:30 to 6—Detached brick, 7 rms., bath, recreation rm. (de luxe type kitchen and bath); gas heat. Near Mt. Rainier High School, short distance from Hyattsville and Baltimore Blvd. Price, 415,750. Directions: Drive out Michigan ave. to corner Queens Chapel and La Salle rds., turn left on LaSalle to Chillum rd. and right to 20th ave. Eves. or Sun., phone Mr. Gordon, WOodley 1935.

L. T. GRAVATTE
1518 K St. N.W. Realtor. NA. 0783.

## BETHESDA
7-room 1½-bath brick Colonial with garage; first-floor den and lavatory; gas heat; lovely lot with trees. Just a few steps to the bus line. A bargain at $18,950. "Boiling & Gardiner Built." Call Mr. Rohland, WI. 6696; evenings, WI. 1494.

## BETHESDA—$16,950
Price Reduced to Sell Today
7100 RADNOR RD.
Open Sunday, 1 Till Dark

FIRST-FLOOR BEDROOM & BATH
4 bedrooms, 2 baths, on ½-acre corner lot. Oil h.-w.h. Good terms. Owner, leaving city, must sell. Let us show you this unusual home. Out Wisconsin ave. to Bradley blvd., left to Old Chester rd., left to "open" sign.

Billingsley & Sanderson Co.
5211 Wis. Ave. OR. 2326

## BETHESDA—ALL STONE
Center-hall plan with large living room, library and full bath; recreation room; 4 bedrooms, 2 baths; finished third floor; 2-car garage; excellent value. Evenings, call Mr. Smith, WI. 7735.

Allied Realty Corp. WI 6649

## BETHESDA
ENGLISH VILLAGE

Bradley Blvd. An extremely attractive masonry home, in excellent condition. Large landscaped grounds. 1st floor, living room, random-width floors, fireplace, bedroom or den, with lavatory, dining room and kitchen; breakfast nook, side porch. 2nd floor, 3 bedrooms, 2 baths. Full basement, recreation room and bar; oil a.-c. heat. Very reasonably priced. Shown by appointment only. Call David Loughlin, WI. 2022. If no answer WI. 1890.

EUGENE B. GINGELL
REAL ESTATE
7542 Georgetown Rd., Bethesda

## BETHESDA—$15,250.
6-room brick; 3 bedrooms and bath upstairs; fireplace; half bath with shower in basement which is partitioned; less than 2 years old; large lot; in very desirable Parkwood area; close to Naval and Public Health Medical Centers. For sale by owner leaving Washington. OL. 9517.

## COLESVILLE AREA
PRICE REDUCED
OPEN TODAY, 2 TO 6

A beautiful 6-room, 3-bath stone and asbestos-shingle house in new-house cond.; living room (14x32), large, mod. completely equipped kit.; elec. washer, serving alcove, ample cabinet space, bedroom, library or den, full bath, large screened porch on 1st floor; 3 spacious bedrooms and bath on 2nd floor; hardwood floors throughout; insulated; full basement, oil a.-c. heat; garage; copper plumbing, downspouts and gutters; beautiful, landscaped, one-half acre lot; swimming pool facilities available to desirable purchaser. Price, $16,500.
DIRECTIONS: OUT COLESVILLE RD., 2 MI. NORTH OF COLESVILLE TO HEIL RD. AND OUR OPEN SIGN. EXCLUSIVE WITH

E. S. Price & Co., Realtors
11301 Georgia Ave.
LO. 5-1231 LO. 5-0315

HYATTSVILLE, $950 cash, $65 per month. Attractive 5-room and bath bungalow. Full basement, auto. heat, lovely lot. Near public and parochial schools. Vacant. ROYCE L. PARKS. MI. 4470 or HO. 1350.



MARYLAND

## COLESVILLE AREA
Bungalow, $12,500
Open Today, 2 to 6

An attractive 5-rm., 2-bath masonry and asbestos shingle bungalow in exc. cond.; liv. rm. (14x28), fireplace, unfinished attic with space for 2 additional rms., full basement, built-in garage; oil h.-w. h.; beautiful lawn, ¾ acre fertile land; located on Colesville rd., conv. to stores, schools and transp.; price, $12,500, on terms. For further information and directions, call

E. S. PRICE & CO.
11301 Georgia Ave.
LO. 5-1231. LO. 5-0315.

GREEN ACRES
This detached prewar 5-room home, in this excellent neighborhood, is in good condition; 1st floor has a living room, dining room, modern kitchen; 2d floor, 2 twin-size bedrooms, tile bath; lovely paneled recreation room; nice lot. Priced reasonably at $12,-950. Call W. B. WRIGHT, EM. 5600. 3400 Conn. ave.

## HYATTSVILLE
5503 43RD AVE.
3 blks. from Armory, detached 2 story 7 rooms, 1 bath, oil h.w.h. $12,950. Open for inspection.

MILTON F. RUPPERT
Investment Bldg., DI. 5015
Eves., EM. 5407

## INDIAN SPRING ESTATES
Silver Spring, Md.
Open Sunday at 2 P. M.

New brick colonial. 6 spacious rooms, de luxe kitchen, powder room, finished recreation room with fireplace, 3 twin-sized bedrooms, 2 full tile baths; de luxe fixtures and appointments throughout; most convenient location; large landscaped lot; best brick construction. You must inspect today. Directions: Out Colesville pike past Mrs. K's Toll House, turn right on Franklin ave. to Saybrook, right 1 block to Indian Spring dr. and property.

Wm. H. Saunders Co., Inc.
DI. 1015

KENSINGTON—Reduced $2,000. New 3-bedrm., 1½-bath, 2-car attached garage; 2 picture windows, lge. closets; excel. neighborhood. For sale at just enough to pay off liens—$16,500. House at 4313 Dresden st. If interested call owner at LO. 5-1378.

## KENSINGTON
5-room modern bungalow with a lot, 100 by 125, landscaped. Near transportation, schools, etc. Reduced price—a bargain for someone. For further information call LO. 5-0978 or LO. 5-0357.

## KENSINGTON
5-room modern bungalow with large expandable attic; a beautiful recreation room; automatic heat; a lot that ends in a park. Reduced price—a bargain for someone. For further information call LO. 5-0978 or LO. 5-0357.

## KENSINGTON
$14,950
A beautifully landscaped corner lot with modern 3-bedroom home, oil heat, full basement. A very good buy at this price.

E. M. FRY, INC.
WI. 6740

## KENSINGTON
$11,950
5-room brick bungalow, with expandable attic and full basement with laundry tubs, rock wool insulation, Venetian blinds throughout; all-electric kit.; reas. down payment required. Call owner, at LO. 5-1149. No brokers, please.

## MEADOWOOD
Practically new custom-built 2-story brick. Six large rooms and bath; attic; oil a.-c. heat; ½-acre lot; elec. range, refrigerator and h.-w. heater. GI loan of $94 per month may be assumed, $18,500.

McCAULEY REALTY CO.
SH. 6412

## New Hampshire Ave., Highlands
Custom-built brick Cape Cod in A-1 neighborhood, 24-ft. living room with beautiful fireplace and built-in bookshelves, two 24-ft. bedrooms, tiled bath, knotty pine recreation room; slate roof, copper downspouts. Price reduced to $14,500. $1,000 cash. Trust available. Veterans may purchase with $500 down. Call WA. 3900 till 9 p. m.

ROBERT S. DAVIS & CO.

## RIVERDALE HEIGHTS
A real bargain. We are going to sell this 5-rm. bungalow, worth $8,000, for $6,000 on terms, in order to close an estate; h.-w. h.; oak flrs. 3 blocks from living, yard stores. Lot size 50x150. MORRISON AGENCY, SH. 9249.

## ROCK CREEK HILLS
Modified Rambler
in new house condition.
3908 DUNNEL LANE
Open Sunday, 1 to Dark

Owner desiring smaller house offers beautifully situated Modified Rambler of white painted brick with slate roof. Contains living-dining room with picture windows and which can easily be converted into 2 rooms, large living porch overlooking garden, large panelled den, kitchen with breakfast nook, 2 large bedrooms and bath on 1st floor; 2 large bedrooms, bath and storage on 2nd; spacious panelled recreation room with bar and fireplace, large workroom and laundry, gas heat, attached garage.

To reach: Out Connecticut Ave., 3½ miles beyond Chevy Chase Circle to Dunnel Lane, turn right to 3908.

W. C. & A. N. MILLER
DEVELOPMENT CO.
Builders and developers of Wesley Heights
Mr. Sumner & Spring Valley
4830 Mass. Ave. N.W. OR. 4464
Evenings, telephone OL. 0051

## ROLLINGWOOD
FIRST OFFERING

of this custom-built prewar brick home; 1st fl., center hall, 25-ft. liv. rm. with fireplace, large din. rm., powder rm., modern, architect-designed kitchen and large screened porch; 2nd fl., large master suite consisting of large bedroom, study and pvt. bath, 2 other excellent bedrms. and hall bath; 3rd fl., finished rec. room, also bedrm., maid's room and bath; attached garage; priced for immediate sale at $29,950.

F. A. TWEED CO.
8504 Conn. Ave. EM. 1290.
Open Till 9 P. M.

## SILVER SPRING
$12,750
10014 Raynor Drive—6-room brick, gas heat, air-conditioned. Lot 60x120. $3,500 cash and $60 per month. Open Sun. 2 to 5 p. m. or by appt.
To reach: From Silver Spring, out Colesville rd., left on Silico Creek pkwy., right on Forest Glen rd., 2d left to Raynor Drive.

WM. F. CARLIN
967 Thayer Ave., Sil. Spg. SH. 1919

## SILVER SPRING
BEDROOM 1ST FLOOR

A modern brick corner home, 3 bedrooms, 1½ baths, oil hot water heat, basement; lot 70x150, completely fenced.

E. M. FRY, INC.
WI. 6740

## SILVER SPRING
OPEN SUN., 2 TO 6
119 INDIAN SPRING DRIVE

First time offered. Owner leaving town and will sell at a sacrifice. 6-rm. home plus breakfast rm., attached gar., one full bath, powder rm., lav. in bsmt., mirrored firepl., wall-to-wall carpeting, oil heat and many other features. From traffic light out Colesville rd., turn right at Indian Spring dr. to our sign. Mr. Kostura, CH. 8167.

BROWN REALTY CORP.
Realtors. DU. 8558.

## SILVER SPRING
ARE YOU INTERESTED IN MAKING A REAL BUY?

Then here is just the thing in a 6-room, 1½-bath detached frame home in a fine Silver Spring location. Priced at the unusual low figure of $11,950.

MR. GEORGE FREDERICK
SLigo 6664.

## SILVER SPRING
$15,500
New 6-room, 1½-bath brick home in nice residential section; lot 70x110; convenient transportation, nearby schools; stove, refrigerator, gas air-conditioned heat; 1 bedroom, ½ bath on 1st floor; venetian blinds, side porch; financing to suit; builders. SLigo 4636.



MARYLAND

## Silver Spring—Bungalow
Only $13,950, brick, new, $2,500 down, bal. easy terms. Conv. to everything; automatic heat. See today, RE. 3316.

Chapman Realty Co.

## SILVER SPRING, MD.
AT INDIAN SPRING GOLF CLUB

White brick bungalow, 2 bedrooms, bath, large living room, dining room, modern kitchen, hardwood floors. Like new. Full basement; beautiful corner lot; fine shrubbery, trees and lawn; floored attic, which will supply 2 extra bedrooms. Out Colesville pike to Forest Glen rd., left 1 block to house. Priced at only $14,500.

Arlie L. Johnson Realty Co.
3402 Conn Ave., OR 7100 Till 9 P. M.

## TAKOMA PARK
6-room home, 1 block from transportation. Living room with fireplace; lot size 50x162; 2-rm. and bath terrace apt. with separate entrance, renting for $42.50 per mo. Can be bought for $2,000 down. Total price, $9,950. Morrison Agency, SH. 3497. Eves., SH. 3065.

## TAKOMA PARK
Beautiful 2-story brick home, 10 years old, well located, near schools and transportation. 1st floor consists of living room with fireplace, dining room, kitchen, 2 bedrooms and tiled baths. 2nd floor, 1 large and 2 medium bedroom and full tiled bath. Maid's room, recreation room with fireplace, and bath in basement. This property is in the finest condition and can be bought on terms. Morrison Agency, SH. 3497. Eves., SH. 3065.

WESTGATE—Attrac. white brick Colonial, just off Mass. ave., block grade school; 6 rms., 2 baths, lge. screened porch; maid's shower and lav., gas h.-w. h. Deep lot, detached garage. Priced to sell. Call owner, DL. 7989.

## WESTMORELAND HILLS
RENT OR BUY

Brick house in very good condition. 2 blocks from Mass. Ave. and near schools; transportation and Spring Valley shopping center. 7 rooms, plus maid's room and recreation room, 2½ baths, screened porch, garage. CALL OWNER, WI. 8481.

## WESTMORELAND HILLS
BRAND-NEW LISTING

8 yrs. old, new-house condition; 6 lovely rms., 2 baths; beautiful garden fenced in; det. garage; gas h.-w. h.; 1 blk. to transp. on Mass. ave.

F. A. TWEED CO.
8504 Conn. Ave. N.W. EM. 1290.
Office Open Sun., 9 Till 6.

## WEST CHEVY CHASE
OPEN TODAY, 1 TO DARK
4824 DRUMMOND AVE.

One of the finest of 49 beautiful colonial brick home built for a discriminating clientle who demand the best. 1st floor has full center hall, 22-ft living room, 15-ft. dining room, large kitchen with breakfast nook and tiled lavatory; 2d floor, large master bedroom with 2 closets, tile bath, also 2 other nice bedrooms and tile bath. Large storage attic. Maid's room, porch; attached garage; slate roof; very deep lot; close to schools; $26,750. Directions: Out Wisconsin ave. past Howard Johnson's restaurant at D. C. line to first traffic light, continue on "new homes" sign and property.

W. B. WRIGHT. EM. 5600
3400 Conn. Ave. N.W.

## WOODACRES
6003 WELBORN DRIVE
OPEN SUNDAY, 2 TILL 6

Lovely detached brick home containing living room with fireplace, dining room, equipped kitchen, screened porch on 1st floor; 2d floor, 3 twin-size bedrooms, 2 tiled baths; full basement, gas heat, lavatory; built-in garage. Lovely wooded lot, including 8 dogwood trees.

TO REACH: OUT MASS. AVE. TO WELBORN DRIVE, RIGHT TWO BLOCKS TO HOME.

PAT TROIANO, Realtor
827 14th St. N. W. NA. 3560

## "WOODHAVEN"
Do you want a large det. brick home on a wooded homesite just one block off Bradley blvd., having 6 large rooms, 2 colored tile baths, large recreation room with fireplace, garage, among similar type homes? Price so low that you can't afford to miss seeing this home if you are in the market. Call ME. 1143 until 6 p. m. J. Wesley Buchanan.

## A RARE BARGAIN
You'll slow down to a stop when you drive by this home, the charm of its design, together with its lovely lawn and landscaping really compels attention. It is a large home consisting of spacious bedrooms, a panelled den and a dinette, as well as a lovely dining room. It is located in the exclusive University Park area, near the University of Maryland. Nine comparable homes that I have built in this area have sold for around $20,000. This is my last home available, and I will let it to a qualified purchaser for well under its market value. It is financed for veterans, with a $17,150 trust; for nonvets with a $13,500 trust. No reasonable offer will be refused, so phone me, and we'll arrange for inspection at your convenience. Call 1 to 10. AP. 0588.

"SEE PAGE 7R
OUR AD
FOR
YOUR DREAM
Capital View Realty Co.

## VETERANS ONLY
NEW BRICK HOMES

Metropolitan area, only a few left. $690 down, $64 per month includes tax and insurance. Drive out Defense Highway past Hillcrest Heights Cross to 72d ave. in Landover Hills, turn right to Taylor and left to homes.

HARRY A. BOSWELL & CO.
Exclusive Agents
3718 Rhode Island Ave., Mt. Rainier
AP. 1111. Eves. call WA. 1923.

## FURNISHED RAMBLER
A full year's written guarantee issued with these all-brick, 2-bedroom expandable New England rambler styles to choose from. Price, $14,500 to $14,750. VA and FHA approved. Out New Hampshire ave. to University la., right 3 8/10 miles to Colesville rd., right 3 blocks to Purdue st. and our sign. Or out Michigan ave. to Queens Chapel rd., continue to Colesville rd. left 1 mile to Purdue and our sign.

OPEN DAILY 1 TO 10
CALL 1 TO 10. AP. 0588.
DAVID R. WALLACE & CO.

## 2/3 ACRE
5-room bungalow, on ⅔ acre; near Normandy Farm. $14,950. C. J. KOONTZ. GE. 3879.

$8850—Picturesque, modern, shingled 2-bedrm. bungalow, in Rockcrest, large fenced lawn. C. J. KOONTZ. GE. 3879.

BY OWNER, 2002 Somerset st., Green Meadows. Furnished 2-bedrm. bung.; immed. poss.; fenced yard; oil heat.

## HOME WITH INCOME
ROCKCREST, MD.
(10 Minutes From Naval Hospital and Cancer Center)

Modern brick building: 1st-floor and one 2nd-floor apt.; 1st-floor apt. contains large living room with fireplace, exceptionally large kitchen with ample dinette space, 2 bedrooms and bath; 2nd-floor apt. has 22-ft. living room, bedroom, bath and kitchen; both kitchens equipped with electric boxes and gas stoves; gas a.-c. heat; 2nd-floor apt. rented for $80 per month; 1st-floor apt. will be vacant by July 1. This property can be purchased with about $2,000 cash and net carrying charge of $50 per month if 1st-floor apt. is occupied by purchaser. Eves. and Sundays, phone Mr. Shaw, WI. 3026.

SAMUEL E. BOGLEY, INC.
REALTORS. 7004 Wis. Ave.
WI. 1320—WI. 5500

YEAR 'RO

## SALE, SUBURB. HOUSES 67

Continued From Preceding Page

### VIRGINIA

### ANNANDALE
Open Sunday, 2 to 6 P. M.

Rambler. For the discriminating home buyer, this 48x31-ft. 3-bedrm. rambler on over an acre of ground offers something seldom found on today's market. All rooms are of generous size. Full basement; automatic washer is included. Its sale is due to owner's transfer to another city and he has set a very moderate price on this property. Directions: Out Columbia pike to Evergreen lane, first black top road past Methodist church, turn left to Open Signs.

Wm. R. Saunders Co., Inc.

### ARLINGTON FOREST
OPEN SATURDAY & SUNDAY 2 P. M.

With fireplace, a feature that is possessed by only a few of these popular 3-bedroom homes, large fenced lot with commanding view, many trees and shrubs; not through traffic; one of the best in this fine convenient neighborhood; only a few minutes to downtown; newly redecorated; vacant; immediate occupancy; priced for a quick sale with good financing.

To reach—Out Lee Blvd. to Granada, right 1 block to 1st st. and right 1 block to property and our sign. Mr. McCutchan on premises.

LES FARNUM & ASSOCIATES

### ARLINGTON
For sale by owner. Open Sun. No reas. offer refused for 3-bedrm. white brick Dutch colonial, prewar construction, in good neighborhood near schools, buses, shopping, movies, country club. Has daylight basement with 15x30 finished rec. rm., complete bath and laundry rm., outside entrance to fenced-in rear yard. First floor, large bedrm. and complete bath, living rm., dining rm., large kitchen and rear porch; 2d floor, 2 large bedrms. and complete bath; plenty of closets; oil auto. hot-water heat. In new-house cond. Reas. cash, 2d trust or trade accepted. Will consider lease at $160. 4818 N. 25th rd. Open Sunday, or call CH. 9746.

### ARLINGTON
STONE CAPE COD

Prewar Ashton Heights home, just like new; lovely living room, fireplace, cheerful dining room, large equipped kitchen, den, screened porch 1st floor; 2 twin-size bedrooms and tiled bath up; garage; beautifully landscaped level lot; 1 block to all conveniences. Priced to sell today.

### OPEN 2 TO DARK
Living room, 16x24, in this charming home that offers so much, family-size dining room, modern work saving equipped kitchen, ½ bath on 1st floor; 2 twin-size bedrooms and tiled bath on 2nd; full basement; lot 85x110; high elevation; convenient to everything. Only $13,000. Buy GI.

Directions: Drive out Lee hwy., through traffic light in Falls Church, to Westmoreland st., turn left, bear left on Winchester Way to 139 and open house.

### OPEN 2 TO DARK
4 bedrooms, 1½ baths in McLean. Be thrifty, inspect this outstanding value. Large living room with fireplace, full-size dining room, lights, carry, work-saving, equipped kitchen; full basement, outside entrance; large beautifully landscaped lot.

Directions: Drive out Old Dominion Drive to intersection in McLean, make left 2 blocks to Springvale, make right turn 1½ blocks to open house.

### OPEN 2 TO DARK
We invite inspection of this 3-level stone and frame rambler, center entrance, large living-dining room, panel fireplace mantel, Hollywood kitchen; 2nd level has 2 spacious bedrooms, carrara glass bath, master bedroom, carrara bath on third; huge garage; full basement; outside temperature control heat; finest neighborhood. Only $23,750.

Directions: Out Columbia Pike to Columbia Pines, right on Rose Lane to 932 and open sign.

### Step-Saving Design
English basement floor plan, cuts housekeeping time. Large living room, bay window, 2 well-sized bedrooms, tiled bath on 1st lower level and dining room with picture window; de luxe kitchen, basement laundry room. Only $11,500. Call us.

### So Convenient
1 block to school, level shade lot sets off this all-brick Colonial; 6 rms. on 1st floor, 20x15 living room, fireplace, family dining room, equipped steel kitchen, formica sink top, huge screened porch, 3 cheerful bedrooms, tiled bath; full basement; gas heat; recreation room space; protected circular drive. Select your own interior. GI approved. Only $1600 down.

MANY MORE OUTSTANDING VALUES IN ALL PRICE RANGES.

CALL VIRGINIA'S MOST FAMOUS BROKERS

Real Estate Service, Inc.
Lee Highway at Glebe Rd. OW. 9090

### ARLINGTON
3607 N. Pershing Drive

OPEN SAT., SUN., 1 TILL DARK.

Prewar-built 1938 tapestry brick, slate roof, sound, roomy; constructed on large level lot with plenty of trees; in convenient location 1st floor: large living room with fireplace, dining room, kitchen with breakfast room and powder room; 2nd floor, 3 bedrooms, 2 baths, 3rd floor; huge finished attic with dormitory-type room, 27x14, usable as sleeping quarters; full basement with large recreation room, fireplace and bar; reasonable price; attractive terms; owner high-ranking officer, defense service, transferred. Colonel Arnold (ret.), on premises.

JAMES L. DIXON & CO.
1022 17th St. NW.
ST. 7200. Evenings, EM. 3050.

### ARLINGTON (NORTH)
4 BEDROOMS, 2 BATHS, $13,500

You with the large family—take a look at this one. Neat Cape Cod just off Wilson blvd., in nice, quiet neighborhood; double lot, 80x150, with large vegetable garden blooming vigorously; may go GI. To see in today call OW. 8500 or come to 2300 Wilson blvd.

LURIA BROS.

### ARLINGTON
"SEE IT BETTER"
OPEN 1 TO 6
SATURDAY & SUNDAY

Navy orders make it possible for you to purchase this real value; immaculate home close-in Waverly Hills; 3 bright bedrooms, 1½ baths, pleasing and large living room with log-burning fireplace, cool screened porch, equipped kitchen; full basement; knotty pine recreation room; tree-shaded fenced grounds; 4% 1st trust available; modest down payment. Total price, $17,500.

To reach—Out Lee Highway to N. Glebe rd., left on Glebe to N. 17th st., left again to 4315 and our Open sign.

Rambler—Virginia Forest
"Nearby Virginia's Most Charming Community"

offers the most important rambler of the year. Not only does it have 3 bedrooms, but basement, too; plus over 100 sq. ft. of attic storage; varied types of construction distinctive in design by Henry T. Gray, registered architect; these homes most tastefully decorated; have huge studio living room with fireplace, unique modern kitchen; on landscaped ¼-acre plots; priced on basis of quality construction to sell from $19,950.

To reach—Out Lee Highway through Falls Church 1 mile past Brandon st. to Rosemary lane, right on Rosemary lane to Seaton, right again to Jackson and right to our Open sign.

OPEN DAILY 1 TO 6
Ravenwood Realty Co.
FA. 2970. FA. 2975.

### ARLINGTON
OPEN 2 TO 5
1416 N. VERMONT ST.

In the nicest neighborhood, known as Clarendford; beautiful lot with lovely trees; English Colonial home, with 3 large bedrooms, nice living room with fireplace, full dining room, large, equipped kitchen; unusual closet space; full basement; prewar construction. This opportunity you cannot afford to miss. Large 1st trust payments reasonable. Very convenient to buses, schools and shopping center.

Directions to reach: Out Washington to N. Vermont st., turn right to 1416 Vermont and open sign.

EXCLUSIVE WITH
HAL HUGHES, GL. 3687

### ARLINGTON
NEAR CLARENDON CIRCLE
OPEN 2 TO 7

Two separate apts. or 1 large house. Oil heat. Beautiful fenced backyard; outdoor fireplace; 2 garages. To reach: Lee blvd. to Irving st., then right or Wilson blvd., Irving st. and left to 711 N. Irving st. Terms.

LINDSEY SIEGFRIED, CH. 7322

## SALE, SUBURB. HOUSES 67

### VIRGINIA

### ARLINGTON
OPEN TODAY

5604 N. 19th st.—6-rm. brick Colonial; prac. new; huge liv. rm., scr. concrete porch, lge. equip. kitchen; fine rec. rm., 2 firepl.; wide velvet green yard; close to everything and a real buy at $16,750; owner transferred; immed. poss. Open 1 to 6. Directions: Out Lee hwy. past Glebe rd. to N. Illinois st., left to N. 19th right to 5604.

### 2413 N. NOTTINGHAM ST.
Unusual 3-bedrm. rambler, features 21-ft. "L" shaped liv. rm., extra lge. equip. kitchen, utility rm. with Laundromat; beau. yard and flagstone patio enclosed with white picket fence. Reduced to $15,950. Don't miss this one. Open 1 to 6. Directions: Out Lee hwy. past Glebe rd. to N. Nottingham st., right to 2413.

Talmage Wilcher, Realtors
1738 Wilson Blvd. GL. 6020.

ARLINGTON
Open Today From 2 P. M.

Two-bedroom corner brick, Cape Cod with finished stairway to expansion attic with dormers. Huge kitchen with range, refrigerator and Bendix; $13,100 GI; $1,100 cash.

Directions: Out Lee hwy., right on Quantico st., left on 27th st. to "open" house.

LURIA BROS.
2300 Wilson Blvd. OW. 8500

ARLINGTON
COUNTRY CLUB GROVE
OPEN 2 P. M. SUNDAY

This immaculate Williamsburg brick Colonial with slate roof is being offered for the first time for immediate sale. The house has many outstanding features peculiar only to a custom-built home, including living room with marble fireplace, large, cool screened porch, full-sized dining room, equipped kitchen with separate breakfast room on 1st; 3 spacious bedrooms on 2d; full basement with entrance at ground level comprising recreation room, bath, furnace rm. and workshop area; also attached brick garage. Built in 1941, and we repeat, "It's spotless." The price is right, so drive out Glebe rd. to Washington Golf and Country Club section to Emerson st., east to 3822 and Open sign.

GENE H. MAY, FA. 2733

### ARLINGTON
1033 N. MONROE ST.
OPEN 1 TO 6 P. M.

A perfect home for a small family or a working couple, located ½ block off Washington blvd., within walking distance of Clarendon, schools and churches both Protestant and Catholic. There are 3 rooms and bath, full basement, nice yard; it's brick. Price, $10,950.

To reach—Out Washington blvd. to Monroe st., left on Monroe half block to 1033.

ENZOR REALTY
3501 N. Washington Blvd.
CH. 1000 OX. 2234

### ARLINGTON
OPEN SUNDAY 2 TO 6 P. M.

A very desirable 2-bedroom and bath, 2-story brick Colonial in neighborhood you'll be proud of. Automatic oil hot-water heat, full basement with outside entrance, detached garage, screens, storm windows; reasonable down payment. Exclusive. Directions: Out Columbia pike to Glebe rd., right to 6th st., right to 3228.

A. H. BROOKS
3016 Columbia Pike. CH. 5100.
Open 9 to 9.

### AURORA HILLS
Modern brick home of the finest materials, located on attractive lands. grounds in exclus. residential section of S. Arl. nr. Army-Navy Club. Entrance hall, lge. liv. rm. with firepl. opening onto delightful scr. porch, lge. din. rm. opening onto secluded patio; modern equip. kitchen with breakfast space; master bedrm. with pvt. bath; 2 other twin-sized bedrms. with pastel tiled bath; ample closets and adequate storage. Rec. rm. with firepl.; maid's rm. and bath; oil a.-c. heat; att. garage; conv. to schools and shopping; 5 min. Pentagon. Reas. priced; attractive terms. Shown by appointment through

N. C. GROVES
"Broker of Better Homes" OT. 7983

### AURORA HILLS
912 SOUTH 26TH PL.
Open Sun. 2:30 to 5:30 p.m.

This is a large 4-bedroom, 2½-bath custom-built brick home in immaculate condition; very convenient to Pentagon and Army-Navy C. C. On the 1st floor the living room, dining room, kitchen and screened porch are all extra large. The ½ bath helps. On the 2nd floor are 4 bedrooms and 2 baths. In the basement we find a recreation room, maid's room and bath and utility room. Attached garage; dining terrace in rear of house; nice lot for children. $31,500. Prompt possession; shown anytime by appointment.

To reach: From traffic light at South Arlington Bridge rd. and 23d st. turn east 2 short blocks to South 26th st., right 3 blocks then bear right onto South 26th pl. to our open sign on right.

HOLDEN & CO., INC. AL. 2200
Eves., TE. 7807 or TE. 3775.

### BEVERLEY HILLS, ALEX.
3512 CAMERON MILLS RD.
OPEN 2 TO 6 P. M.

7 rooms, 1½ baths, full basement, garage; shaded lot. Priced to sell. Terms. Make offer.

G. C. KEELER, Realtor
2018 Mt. Vernon Ave. TE. 2760.

### BEVERLEY HILLS
OPEN 1 TILL DARK
709 N. Overlook Drive

For Army, Navy officer; to be 8 minutes to Pentagon, Navy Annex; this delightful roomy, like-new brick home about 4 years old, excellently constructed of good materials, for comfortable, convenient living. Large living room, beautiful Colonial fireplace, full-sized dining room, off which is large delightful screened living porch overlooking lovely woods; affording complete privacy. Beautiful de luxe kitchen, plenty of cupboards, attractive ½ bath, large master bedroom, large double closets, 2 other delightful bedrooms, large closets, nice deck porch, lovely tiled bath; large full basement, bright and airy; laundry trays, washing machine; oil heat; attached garage; beautiful landscaped level lot. Priced for quick sale account of transfer. Reasonable cash will handle. Balance less than rent.

Directions—Over S. Arlington Ridge rd. to Presidential Gardens and Executive ave. to Glebe rd., right to Old Dominion blvd., to N. Overlook, to 709 and "open" sign.

EDWARDS REALTY
KE. 3-5855. CH. 4733

### BEVERLEY HILLS
Unusually Large Rooms
NEW RCA TELEVISION, G.E. DISHWASHER, BENDIX

Attractive all-brick home, offered for first time by owner, being transferred, is this immaculate roomy brick home. Beautifully built, about 4 years old, like new. Foyer entrance, large living room, Colonial fireplace, new beautiful RCA television. French doors open onto large private screened porch; lovely ½ bath; full dining room, beautifully equipped kitchen with pantry and G.E. dishwasher, 3 lovely sized bedrooms, good closets, large tiled bath. Full basement, laundry trays, new Bendix; oil heat; attached garage; slate roof; copper plumbing, etc. Large beautiful lot with trees, well landscaped, secluded. To appreciate value why not see this today? Priced reasonably for quick sale. Reasonable cash. Excellent terms. Call for appointment.

EDWARDS REALTY
KE. 3-5855. CH. 4733.

### BEVERLEY HILLS
Unusually Fine Brick Colonial
On Corner Lot

2½ years old. It was designed and built by the present owner, who is now transferred. 1st floor, center entrance, 27-ft. living room, fireplace, bookshelves and bay windows, mirror over mantel; large dining room, 2 built-in corner cupboards, bay window, chair rail, very large modern equipped kitchen, pantry closet, kitchen opens on large screened breezeway porch which connects to a 2-car garage; ½ tile bath; loads of closets, 2 guest closets. 2nd floor—Large master bedroom with walk-in closet with window, private bath, 6-ft. tub and shower; 2 other bedrooms and one other bath. Metal Venetian blinds throughout. Full basement, recreation room, auto. gas hot-wtr heat. Full bath with shower; laundry, copper water pipes, gutter and downspouts. Shown by appointment.

ROMYE LAMBORN, Realtor
1601 S. Arlington Ridge Rd.
OT. 8586. OT. 8035

## SALE, SUBURB. HOUSES 67

### VIRGINIA

### ARLINGTON
1st-Floor Bedroom and Bath
$18,950

Sturdy, 4-bedrm., 2½-bath brick home, large cool, breezy rooms, recreation room, fireplace, hobby room, landscaped lot, spacious outlook, 7 minutes to Pentagon (better than 70% 1st trust 4½% available). See any time.

FRED J. GEORGE, REALTOR
2173 Glebe Rd. GL. 6777-OX. 0141

### BELLE HAVEN
Painted brick, 1st floor center hall, large living room, Colonial fireplace with bookshelves, opening on screened porch, dining room, modern equipped kitchen including garbage disposal, attached garage; 2d floor, master bedroom with private bath; 2 other bedrooms and bath; full basement, oil heat, recreation room with fireplace, laundry. Price, $28,650.

Romye Lamborn, Realtor
1601 S. Arlington Ridge Rd.
OT. 8586. OT. 8035.

### BELLE HAVEN—Real News
First new homes being offered to the public since 1939 in Metropolitan Washington's finest subdivision. These homes are within walking distance of the Belle Haven Country Club and are situated on interesting, large, wooded lots. Three bedrooms, 1½ baths, large porches with fine view. Price, $21,500.00. There are only two of these homes and no others are available at this price. Terms will be arranged. Directions: Mount Vernon Memorial Boulevard to Belle Haven, turn into West Grove dr. to sample house.

Eugene J. Olmi, Jr.
OVerlook 5809—TEmple 2426
or
Blanche Caton
TEmple 2304

### BEVERLEY HILLS
This very outstanding attractive, fashionable, prewar section where each home is custom built and both the builder and architect use imagination in design and style. We offer the following homes for your inspection.

(1) BEAUTIFUL

2-bedroom designed, one-car attached garage; attractive side screened porch; full basement, large shaded lot, 1st trust of $12,000 available. Total price $16,850.

(2) BETTER HOMES

and Gardens does not offer any pictures that compare with this actual home. It is so immaculate you wonder if people really live there. Grounds even more beautiful than home, 5 gracious rooms, tiled bath, screened porch overlooking garden, 1-car garage, full basement. Total price, $16,950.

(3) COLONIAL

6-room, center-hall type, ½ bath on 1st floor; sun deck in addition to patio, one-car garage; priced under $20,000.

(4) 7-RM. TYPE

3 bedrooms, 2 tiled baths plus den, 1-car attached garage, ample basement, Army officer transferred.

(5) SPACIOUS

6-room Colonial type; including full basement with ½ bath, side screened porch. One-car attached garage, ½ bath on 1st floor, television set; Bendix washer and GE dishwasher included in sales. Price of $22,500, terms.

(6) NEW!!

7 rooms, 3 gracious bedrooms, den, center-hall design, ½ bath on 1st floor; recreation room and ½ bath in basement. Very attractive grounds.

(7) KING SIZE

3 bedrooms, 2 complete tiled baths, ½ bath on 1st floor; recreation room and bath in basement; very large screened breezeway 2-car attached garage. Owner brought present plan from Mass. with him. Priced for immediate sale.

In general the entire exclusive area of Beverley Hills is wooded, providing plenty of shade for the hot summer months. All of the homes are of the best quality. Most of these are equipped with electric ranges and have such additional features as slate roof, copper plumbing, copper guttering, oil h.-w. heat, and winter-summer hook up; call now to inspect any or all of these quality homes!

ARLINGTON REALTY CO.
2204 Wilson Blvd. OW. 9300.

### BEVERLEY HILLS
ALEXANDRIA

Situated on slight knoll, we have this modern detached brick home. Constructed of the finest prewar materials; large living room with fireplace, dining room and modern unit equipped kitchen; a few steps down to lovely bedroom or den, and 2 additional large bedrooms with full tiled bath. A nice sized yard with fence and a brick 1-car garage; full basement; many other features too numerous to mention. See this charming ultramodern home. Full price only $19,750; good terms.

AL BAKER & SON, INC.
AL. 6644 TE. 7343.
Open 9 Till 9

**BEVERLY HILLS**—Attractive home, deep wooded lot. 2 large bedrooms, fireplace, electric kitchen, large screened porch, attached garage, full basement. Price, $16,950. 804 Enderby dr., Alexandria.

### COLUMBIA PINES
OPEN 1 TO 7

This lovely home has a very large living room, 16x24 ft. with fireplace and French doors opening onto screened flagstone terrace. Carrara glass powder room, equipped kitchen with breakfast bar; built-in heated garage; master bedrm., 18x16; beautiful lot with trees; 1 blk. transp.; excellent financing.

To inspect, out Columbia pike to Columbia Pines, right on Rose lane ¼ block to 940 and our sign.

ASK-US? REALTY CO.
OX. 2650 GL. 1252

### DOMINION HILLS
$1,000 DOWN

3-bedroom Colonial, large living room with fireplace, full dining room, roomy equipped kitchen with breakfast nook, full basement; convenient location.

STATE REALTY CO., INC.
FA. 1749. Eves. and Sun., FA. 9379.

### DOMINION HILLS
$14,900!!

Move right into this about to be vacated, 3-bedroom Colonial and assume a 4% loan with payments of only $73.78 per month, including taxes and insurance; only two years old, this immaculate home offers a beautiful yard with Anchor fence, Rusco combination screens and storm windows, large range and 6 cu. ft. refrig. in the large kitchen. Open Saturday and Sunday, 2 to 7. Directions: Out Washington blvd. to McKinley rd., past Glebe rd. at next traffic light), left to 10th rd., left again to Patrick Henry dr., right to No. 970.

POMPONIO REALTY, INC.
2228 Wilson Blvd.
OW. 6660. Eves., OW. 5824. GL. 9111.

### FALLS CHURCH
4-bedrm., 2-bath brick Cape Cod; full basement; gas heat; corner lot; by owner, $15,350. Dealers protected. FA. 9375.

**FALLS CHURCH**, number 240. Only $1,000 down; 5-room brick bungalow with full basement, expansion attic, equipped kitchen, screened porch, fenced-in yard. J. T. MOTON REALTY, 2415 MT. VERNON AVE., Alex., Va. OV. 5900. Open till 9 p. m.

FALLS CHURCH
G.I. APPROVED, $9,500

Veterans—No cash down payment necessary if you qualify or $500 to purchase this bungalow near transportation, schools and shopping. Liv. rm., dinette, equipped kitchen, 2 bedrms., bath; basmt.; oil heat, and nice lot.

CAPUTI REALTY CO.
Phone FA. 2122 or FA. 1416

### HUNTINGTON
Only $500 down, $10,600 full price; 2-bedroom brick semidetached; full basement, equipped kitchen; 10 mos. old; can be seen week days, 6:30 to 8:30 p. m., Sat and Sun., 2 to 6 p. m., by owner, 1433 Huntington ave., Alexandria, Va.

### LANGLEY—$19,500
OPEN SUN. 1 TO 6 P. M.
LOCATED IN THE LANGLEY FARM SECTION ON ONE-ACRE CORNER LOT WITH TREES

This cottage-type home has a lot of charm. 3 bedrooms and bath on 2d floor; living room with fireplace, cheerful dining room, den or library with lavatory on 1st floor; equipped kitchen; full basement, oil h.-w. h.; garage; tool house.

DIRECTIONS—Over Chain Bridge, right 3 miles to Langley, to Langley Forks, continue straight ahead Route 604 approximately ¼ mile to first street on left. Open sign and property.

E. H. IRWIN
FALLS CHURCH MEDICAL CENTER BLDG.
FA. 0093 or Elmwood 848

## SALE, SUBURB. HOUSES 67

### VIRGINIA

### FRANKLYN FOREST
"A CHILD'S PARADISE"
OPEN SAT. & SUN. 1 TILL DARK

Ultra modern, 4-bedroom, 3-bath brick, on 1 acre; 2 bedrooms and bath, den, kitchen on 1st floor; 2 bedrooms and bath on 2nd; built-in garage; bath in basement; gas heat. Many other attractive features; also 4-room cottage.

To reach—Out Lee highway to N. Lexington, right on Lexington to Little Falls rd., follow B & B arrows to Open sign.

BUCKLEY & BUCKLEY
4617 Lee Highway CH. 4112

### LYON PARK
10 rooms, 3 baths, living room, 29½ ft. 5 bedrooms, everything you could want in this lovely home. Substantial down payment. Full price, $45,000.

HAL HUGHES, GL. 3687

### Milburn Terrace, Va.
OPEN SUNDAY, 1 TILL DARK
2622 NORTH GEORGE MASON DR.

This is a real opportunity for you to see this very lovely 2-story brick home, beautifully landscaped lot, 80x156 with rose garden and elevated terrace. 1st floor has living room, dining room, modern fully equipped kitchen and front porch. 2nd floor has 2 large bedrooms, and tile bath. Full basement with recreation room, and auto gas a.-c. heat. Detached garage. Very conveniently located. Terms can be arranged.

To reach—Out Lee hwy. to to North George Mason dr., right on North George Mason dr. to 2622 and open sign. For further information call Mr. Ayers eves. CH. 7096.

Colonial Investment Co.
RE. 6650.

### Lyon Village $17,950
OPEN TODAY, 2 TILL 6
1610 N. DANVILLE ST., ARL.

Attractive prewar Dutch Colonial. Large living room with spacious side hall entrance, full-scale dining room, music room or den, ½ bath, extra large modern equipped kitchen and pantry, 2nd floor, 3 good bedrooms, full bath, sun deck. Plenty of roomy closets. Full basement with outside entrance. Oil h.-w. heat. Detached garage. Lovely shaded back yard. Convenient to shopping, schools and transportation. To reach—Out Key Bridge to Lee Highway, right to Danville st., left to 1610 and "Open" sign.

STATE REALTY CO., INC.
FA. 1749. Eves. and Sun., FA. 9379.

### LYON VILLAGE
3170 17th ST. NORTH

Roomy 4-bedroom 2½-bath house. English design; recently redecorated; full basement with recreation room, attached garage; perfect condition; conv. to schools, shopping and transportation; 4 blocks from Clarendon Circle. Call OWNER, CH. 1545.

**MILITARY ROAD**—2 acres; 4-bedrm. modern home; liv. rm., English fireplace, dining rm., equipped kitchen, 4 bedrms., 2 tiled baths, lovely sleeping porch; priced to sell. L. McGEE KING, GL. 5273. CH. 5508.

### NORTH ARLINGTON
Something different. A brick home of sterling quality and unusual floor arrangement, featuring 1st-floor bedroom or den and full bath. 3 bedrooms and bath on 2d floor. Panelled breakfast room. Attached garage. Price, $18,500.

ENZOR REALTY
CH. 1000 OX. 2234

### N. ARLINGTON
Only $11,500. 2-story Colonial. 2 large bedrooms, large living room, equipped kitchen, full bath, full basement, oil a.-c. heat, screened porch; lot 60x120. Nice quiet neighborhood. Call KE. 3-6677 or KE. 3-6299 for further particulars.

J. H. BENOIT, Realtor

### N. ARLINGTON
12-room 2-bath home, suitable for professional people; all rms. large; huge living rm., basement, oil h.-w. heat; front and rear stairways; corner; approx. 1 acre.

L. McGEE KING, CH. 5508

### N. ARLINGTON
Will go GI—$2500 down. Large bedroom and ½ bath 1st floor; large dining room and double-size equipped kitchen; 2 nice bedrooms and tiled bath, 2nd floor; brick storm entrance with guest closet. Full basement with lavatory and built-in garage. Lot 175 ft. deep; prewar brick construction; oil heat. Will decorate to suit the buyer; convenient to good location, all conveniences close by, 15 minutes to Washington.

MAC LINDSEY
75 N. Glebe Rd.
CH. 6090
Eves., FA. 6013

### SHIRLEY WOODS
5024 NO. 27TH ST.

Beautiful all-brick home featuring living room 22 by 13 with fireplace, large den, spacious dining room, very large modern kitchen and half bath on first floor; 3 sunny bedrooms and full tiled bath on second floor; full basement with panelled recreation room and fireplace, also maid's room and full bath. Large lot, beautiful shade trees and shrubbery. Price reduced for immediate sale. $22,500. Excellent terms.

YEONAS REALTY
GL. 2100 Exclusively OX. 1243

### SO. ARLINGTON
2 RAMBLER
BUNGALOWS

On a hilltop overlooking the countryside we offer 2 brand new all-brick, just completed and ready for immediate occupancy. Each has a large living room, open fireplace, picture window, entrance halls with closets, big dining room, beautifully modern, up-to-the-minute kitchens, completely equipped with Westinghouse refrigerators and stoves. Modern tiled baths, 2 exceptionally large bedrooms with ample closet space and large linen closets. Basement, no piping. Large screen inclosed porches. Stairway to open attic, where more rooms could be made available. Attached garage. Overhead doors. These homes have the finest equipment and appurtenances. Exceptionally well-built and are to be sold at an attractive price on terms to be arranged.

They are in an excellent location, close to Arlandria shopping and Patrick Henry schools. On lots 60x150. There are only 2 of them. They represent the utmost for the money expended today in new-house construction and will sell quickly. They have "everything."

SEE NOW BEFORE THEY ARE SOLD

SHOWN BY APPT. ONLY THRU
The M. H. BARRY Org.
2206 MOUNT VERNON AVE., ALEXANDRIA, VA.
AL. 0078. TE. 2442.
"The Old Reliable Office"

### SLEEPY HOLLOW
Open 2 P. M. Till Dark

This distinctive white brick 3-bedroom, 3-bath home will appeal to the most discriminating purchaser. Beautifully placed on a half-acre of woodland, it is charming in every detail, from the 30-ft. living room with picture windows, to the recreation room, with fireplace and bar. Priced to sell and well financed.

Directions: Out Lee blvd. to Seven Corners, left on Sleepy Hollow rd. 1 mile to Holmes Run rd., right on Holmes Run. rd. to 210 and "Open" sign.

CAROLYN CUFF
Exclusively
CH. 4034. OT. 8624.

### TYLER PARK
$1,500 DOWN

2-bedroom brick bungalow. Full basement, expansion attic, equipped kitchen; level lot. Immediate occupancy.

STATE REALTY CO., INC.
FA. 1749. Eves. & Sun., FA. 9379.

### Virginia Highlands, $10,000
5-room bungalow has large living room and dining rm., equipped kitchen, 2 large bedrms; stairway to attic; full basement; garage; lovely lot. Shown by appointment.

L. McGEE KING, CH. 5508

## SALE, SUBURB. HOUSES 67

### VIRGINIA

### WESTOVER
3-bedrm. Colonial, 1½ baths, equipped kitchen, full basement, auto. heat, newly redecorated. Quick possession. Price $13,950. Reasonable cash payment. Call KE. 3-6677 or KE. 3-6299 for further particulars.

J. H. BENOIT, Realtor

### WYNNWOOD
An immaculate 2-story brick Colonial home situated on a large wooded lot. Consists of 6 rooms; 3 large bedrooms, full bath on 2d floor, powder room on 1st floor; lovely side screened porch; built-in garage; all heat. Naval officer transferred and anxious to sell. Call Mr. Boswell, NA. 9300, evenings and weekends, OV. 3250.

BOSS & PHELPS, INC.
1417 K St., NW.

### N. ARLINGTON—1 ACRE
2-bedroom bungalow, oil h.-w. heat; immaculate condition.

L. McGEE KING, CH. 5508

N. Arlington, 1902 N. Lexington St.
Open 2 to 6
6-room brick Cape Cod
Katherine M. Posner
CH. 1039 GL. 3893

### STYLE & CHARM
A combination of a deep southern mansion of miniature size with a modern touch of California. Slate roof, white brick, unusual dining room, kitchen and living room with stone fireplace, and marbelized walls above stone work; 3 bedrooms and 2 tiled baths; recreation room, bath in basement, corner lot; located in a section for the upper class but because of officer's transfer, middle-class price.

ARLINGTON REALTY CO.
2204 Wilson Blvd. OW. 9300

### THE APPLE OF YOUR EYE
Would love to keep house for you in this smartly dec. N. Arl. brick home on big level fenced lot. Side hall entrance, liv. rm., firepl., full din. rm., equip. kit., 3 family bedrms. in soft pastels, tile bath, full bsmt. Exceptional offering at $14,250! G.I. contracts accepted.

THE BRANT COMPANY
Realtors—Exclusive Agents
2334 Wilson Blvd. GL. 4216. OX. 0520.

### $509 15TH ST. N.
OPEN 2 P.M. TO DARK TODAY

This beautiful stone home of the better type, consists of chapel living room with balcony, panelled den with ½ bath; family sized dining room, beautiful equipped kitchen and dining alcove; overlooking the magnificent landscaped garden in the rear. There are 3 bedrooms with full bath on 2nd floor; basement consists of recreation room with fireplace; maid's room and full bath, laundry room, 2-car garage. Screened porch off living room and kitchen. This house can be purchased with 21,000 sq. ft. or 9 additional lots can be purchased separately. Directions: Turn right on Clarendon Circle on Washington Blvd., about 1 mile to N. Inglewood st., right on Inglewood to 35th st. N., right to property. Exclusively

JNO. J. LOFLIN
2420 Wilson Blvd., Loflin Bldg. GL. 4312

### BRICK RAMBLER
CUSTOM BUILT

Large entrance hall, living room, 14 by 20, with fireplace and picture window; family-size dining room with bay window, large, modernly equipped kitchen, 3 large bedrooms, full bath, den, inclosed patio, large basement. Built-in garage. Slate roof, Storm windows. Oil a.-c. heat. Large lot. Beautiful shrubbery, flowers and trees. Exclusive North Arlington residential neighborhood. Priced below reproduction costs. For appt. to inspect call

YEONAS REALTY
2313 Wilson Blvd. GL. 2100. OX. 1243.

### UNBELIEVABLY PRICED!
3 bedrooms, 2 baths in beautiful 3-level plan home with de luxe size bedrooms, bathrooms. Carrara glassed and largest you've seen in many a day. Charming living room-dining room, built-in bookcases, fireplace, exquisitely appointed kitchen; 2-car garage; full basement with recreation area, gas heat; landscaped lot, 85x154; side porch or patio. We invite your inspection.

Over 14th st. bridge, straight out Columbia pk. 3 miles past Bailey's Crossroads to Columbia Pines sign or call Mrs. Veach, OW. 9196 or FA. 4000 for appointment or further information.

### CALL QUICK!
5-room white brick; corner lot; attached garage, Clarenford section. $13,500; low down payment. Call Joseph Pridham, CH. 1371.

### EXTRA CONVENIENCES
TO MAKE LIFE EASIER

Large modern kitchen with Bendix, large pantry, full basement, large front porch, screened back porch, detached garage; insulated, weatherstripped, oil hot-water heat and FOUR nice-sized bedrooms; all for $13,450. Phone owner, TE. 5194.

### Nr. Mt. Vernon & Ft. Belvoir
310-ft frontage on State rd.; 3-bedroom white frame on 1½ acres; living room and dining room combined, bath, kitchen, utility room, attic storage, oil heat, hot-water heater, GE refrigerator; space for play yard; dendining; chickens. Room for additional house. $9400. $2000 down, monthly payments less than rent.

BERNICE CARTER DAVIS, Realtor.
Temple 3305

### BUNGALOW
Five rooms with expansion attic, full basement, large lot; very attractive living room with fireplace, $2,500 down and $84.17 monthly, including taxes and insurance, or will consider $1,500 down to a responsible purchaser able to make larger monthly payments.

ENZOR REALTY CO.
CH. 1000. OX. 2234.

### Rent With Option to Buy
Beautiful new 4-bedroom, 3-bath home with porch, recreation room and garage. Rent will be applied to purchase if desired (within 1 year). For further details call

MARY THOMPSON
TE. 5232. TE. 9275.

### 4 Acres, 6 Large Rooms
Open Sat. & Sun. 1 Till 6
$14,500 OR BEST OFFER

Vacant; must be sold. 10 miles from D. C. Long frontage on Leesburg pike. Sound older home completely modern. Needs interior decoration. Suitable for business or home.

To reach: Take Leesburg pike (U. S. 7) ½ mile beyond Tyson's Corner.

BUCKLEY & BUCKLEY
4617 Lee Hwy. CH. 4112. OX. 2446

### 2 BEDROOM RAMBLER
$9,750

In McLean: fenced lot, 100x150; fireplace in living room; oil h.-w. h.; chicken house; for appointment dial operator and ask for Elmwood 325 or 322 (toll).

Wm. H. Laughlin, Realtor
McLEAN, VA.

### COMFORT
6-room frame house with 2 full baths; full basement, oil h.-w. heat; equipped kitchen, detached garage; lot 71x133; close to schools, bus, stores and new Catholic Church. Price $12,950. Immediate possession. Built in 1938. Call KE. 3-6677 or KE. 3-6299 for further particulars.

J. H. BENOIT, Realtor

**OWNER** transferred; large 3-bedrm., 2-bath brick; insulated, glassed-in porch; yard fenced; price, $16,950, terms. E. L. GORDON. KE. 3-5455.

### TOURIST COURT
with established clientele, serving Mt. Vernon and Ft. Belvoir; 15 units of 2 and 3 rooms, fully equipped for weekly or overnight rentals. Shows approx. 20% net on investment. Owner retiring. BERNICE CARTER DAVIS, Realtor. TE. 3305.

### OLD ALEXANDRIA
Charmingly restored brick and frame townhouse. Entrance hall, large living rm. with fireplace and French doors leading to brick patio and garden; powder rm., dining rm. with built-in closets, chair rail and fireplace, is a pine-panelled modern kitchen, utility rm., 2nd floor has 4 bedrms. and bath, fireplace in master bedrm.; house has original floors, mantel and woodwork throughout. Other features include converted stable with porch and hayloft for storage, oil h.-w. h. Owner going overseas. Price $22,500. Call TE. 8487 for appointment.

### A PEEK
At this quality brick bung., that can be yours for $1500 down, will convince you to look no further. 2 bedrms., liv.-din. rm. comb., tile bath, equip. kit., screened porch, full bsmt., gas heat. Mo. payments about $75. MOVE IN TODAY!

THE BRANT COMPANY
Realtors—Exclusive Agents
2334 Wilson Blvd. GL. 4216. OX. 0520.

### COLONIALS, $9,950
$1000 down and we will build on your lot a 3-bedroom, large living-dining room, kitchen large enough for a breakfast nook, full basement.

### Ramblers, $1,250 Down
Extra large rooms throughout. 2 large bedrooms on the 1st floor, colored tile bath, equipped kitchen, full basement, expandible 2d floor; large wooded lot, located near everything.

LONGACRES
JE. 3-8100

## SALE, SUBURB. HOUSES 67

### VIRGINIA

**BUY DIRECT** from owner 50-ft. 3-bedroom rustic ranch rambler, situated in heart of Langley Forest, beneath huge shade trees, on beautifully landscaped ½ acre; 23-ft. living-dining room with picture window, heatolator fireplace and carpets, equipped electric dream kitchen, breakfast room with utilities, space. Laundromat, oil furnaces, more than enough closets and storage space; built-in garage; vegetable garden; assume approximately $13,000 trust. Phone Elmwood 281.

OPEN SUNDAY, 1 TILL DARK
35 Bolling Road
Picturesque Setting

This brick rambler in Wellington Park Estates, Army officer transferred. Large combination living-dining room, with wood burning fireplace, and picture window overlooking patio and

## SALE, SUBURB, HOUSES 67

Continued From Preceding Page

### VIRGINIA

**2608 LEE BLVD.**

$1950 down. 2 bedrooms, living room, dining room, kitchen downstairs; separate entrance and complete 2-bedroom apt. upstairs renting for $74.75. Brokers invited. $18,950. GL. 0769.

**SHOULD SELL TODAY**

2-bedroom Colonial in popular N. Arlington location; on a corner lot offering living room, dining room, kitchen, screened rear porch, full basement, built-in garage and oil h.-w. heat. Priced at only $11,500; $8,800 FHA insured loan available to qualified purchaser.

**3-Bedrm. Brick Colonial**

with center entrance, fireplace in living room, full dining room, beau. kitchen, side screened porch, full basement, oil h.-w. heat; on a large lot. Price, $14,950. May go FHA-GI with $2500 cash.

**Beautifully Financed**

Non-veteran may take advantage of GI's financing on this 5-room brick bungalow with full basement, fireplace, oil a.-c. heat; and large expansion attic. Assume approx. $11,000 trust payable $85.47 per month including insurance and taxes. Total price, $13,650.

DOMINION INS. & REALTY AGCY.
GL. 8338. 3103 N. 10th. OX. 1779.

**KEITH D. BRUMBACK**

Our offices will be closed all day Sunday, but we will be ready to serve you on your real estate needs Monday. Please call CH. 3527 or CH. 5873.

**OPEN TODAY**

205 S. IVY ST.

Don't waste your time looking at 15 or 20—inspect this one and you will be satisfied and convinced. Entire home and grounds are immaculate; center hall, spacious 20-ft. living room, formal dining room, very large equipped kitchen, 8x20, with plenty of breakfast space; rear screened porch overlooking gorgeous fenced lot, including attractive stone goldfish pond, stone barbecue pit and a wealth of shrubs; 3 gracious bedrooms, all good size, all have cedar lined closets, and 1½ tiled baths; full basement with attractive recreation room and lavatory; one-car garage. All for $17,950. Veterans' contracts invited.

To reach—Drive across Lee blvd. to S. Irving st., left on Irving to S. 2d rd., right 1 block to S. Ivy, and left to 205 and our "Open" sign.

ARLINGTON REALTY CO.
2204 Wilson Blvd. OW. 9300

**OPEN TODAY, 2 TO 6 P.M.**
**TARA**

8831 N. 16th st., Arl. 4 bedrms., 2 baths. Price, $26,500.

GEORGE H. RUCKER CO.
Realtors, 1403 N. Courthouse rd., OX. 0197.

**OPEN 2 TO 6**

Claremont, $12,500. 8 min. Pentagon; delightfully cool, insul. bung., 2 bedrms., l.-p., exp. attic, excel. stored space; full bsmt., pleasant lot. Shirley hwy. 7, ½ mi. to 25th st. S., follow arrows to 2431 Culpeper st. Exclusively.

BARBARA FOX, CH. 9217

**Brick Rambler on 2 Acres**

Close-in; large liv. rm., fireplace, attractive din. rm., beau. equipped kitchen with breakfast rm., den, 2 bedrms., tiled bath and shower; basement, oil h.-w. heat; garage; available. For details, call

L. McGEE KING, CH. 5508

**OPEN 1 TILL DARK**

3-BEDROOM BRICK RAMBLER
LARGE ROOMS

2¼ baths, huge living room, 12x13 dining room, beautifully equipped kitchen 11x18; expansion second floor; charming outdoor patio and fireplace; 18x24 paneled recreation room (Heatilator fireplace); garage. This is a real bonus—a home of dream.

See it today by driving out Lee hwy. past Glebe rd., right on George Mason dr., continue on Florida st. to 2622 No. Florida.

THE HANES CO.
CH. 6969

**FOR SALE BY OWNER**

$11,750
Approved GI—$1,000 Down

will buy this all brick 2-story home on wooded lot; large living room, dining room with corner cabinets, well equipped kitchen, full basement. To inspect call CH. 5938.

**FOR GRACIOUS LIVING**

ON 3 LOVELY ACRES
HISTORIC COUNTRY ESTATE
Nearby Virginia. For discriminating purchaser, this charming old Southern estate on 3 beautiful acres. Built in early 1800, full of historic background and dignity of old antebellum days, appointments and features of interest retained, yet completely modern. All-brick Colonial, lovely high ceilings, original mantels, fixtures, random floors, large center hall, large living room, spacious dining room, large library, large beautifully equipped kitchen, 4 bedrooms, 3 old fireplaces. Full basement, maid's room, maid's quarters, gorgeous old trees, beautifully landscaped. Small stream, a carbaker's cottage, large planted vegetable garden, fruit trees, lovely outside fireplace and equipped for summer entertaining; rare occasion to find such a charming old home, beautifully kept, close to every convenience. 20 minutes to Pentagon, downtown Washington. A good buy. A very good investment. Owner leaving city, has priced extremely low for immediate sale. Reasonable cash will handle. Balance excellently financed. Shown only by appointment through

EDWARDS REALTY
KE. 3-5855 CH. 4733

**$1,000 DOWN**

3 bedrooms, large lot; full price, $10,500. I have a large list of fine homes. Call, make appt. to see before buying.

HAL HUGHES, GL. 3687

**OPEN 1 TO 6**
**6041 N. 22ND ST.**

2-bedroom home in immaculate condition. Large living room with fireplace, full dining room, electric kitchen, waterproof basement, sun deck over large porch. Attached garage. Only $8,180 level lot with outdoor fireplace. Immediate possession.

Directions: Lee Hwy. to Nottingham st., left to 22nd and right to property.

WALTARENE ROHMAN
CH. 9608. CH. 2073.

**FOR THAT SUPERB**

Rambler—acknowledged by competitors and brokers as one of the finest homes in the Metropolitan area.

WE WILL TRADE

An unincumbered smaller property, or equity in well-financed home, as part payment on the purchase of that luxurious large ranch type home, in "Shirley Woods," Arlington's finest restricted subdivision, of 105 all wooded lots, near Wash. Golf and Country Club. It has 5 bedrms., 3 floor levels, 2½ baths, 2 garages, 2 fireplaces, dream kit., with all modern conveniences, large liv. rm., fine rec. rm., radiant heat, other up-to-date features and special high-grade construction. It is reasonably priced at $43,500, is about ready for occupancy and can be seen daily or by appt. It will be open evenings this week until 8:30 o'clock and is just across the street from our office. Also inquire about rambler and other home plans in the $20,000-$30,000 range, ready in 4 months. Follow "Shirley Woods" signs from North Glebe Rd.

L. S. HURLEY
3700 N. Brandywine st., Arl.
OX. 1603. Open daily, 9 to 5:30

**A Spacious Stone Home**

5 BEDROOMS, 3½ BATHS

This delightful home, built for real living, excellently constructed of stone and best prewar materials. Large center hall, large living room with Colonial fireplace; French doors open onto 30-ft. screened-in living porch; ideal for entertaining; large formal dining room, fully equipped de luxe kitchen, ½ bath complete 1st floor; master bedroom with bath, 2 other large bedrooms and bath; stairway to 3d floor finished into 2 delightful bedrooms and bath, like the rest of the house; large basement, laundry room, maid's room and bath; oil h.-w. heat; attached 2-car garage; large, beautifully landscaped lot with outside fireplace, beautiful for entertaining; many old trees; close to fast transportation, schools, shopping, churches; 15 minutes Pentagon, Navy Building, downtown Washington. Price $29,950; reasonable cash will handle, balance well financed. Shown by appointment only.

EDWARDS REALTY
KE. 3-5855 CH. 4733.

**By Owner—N. Arlington**

Attractive brick Cape Cod bungalow, conv. to everything; living rm., screened porch, fireplace, dining rm., kitchen, 2 bedrms. and bath downstairs; large bedrm. with abundant storage space upstairs; good condition throughout. Gl. 1603.

## SALE, SUBURB, HOUSES 67

### VIRGINIA

**OPEN 1 TILL DARK**

3214 19TH RD. N.

8 rooms, 2½ baths, with an English basement that has an immense dining room, fireplace, large kitchen, ½ bath, utility room; the main floor has spacious living room, fireplace, large cupboards, tiled bath and shower. 2 large bedrooms; 2d floor, 2 very large bedrooms, tiled bath and shower; ample closets; floored attic. This home is built of prewar materials and in immaculate condition.

To reach: Out Lee hwy., left on Kirkwood rd. to 19th st. and Open sign.

L. McGEE KING, CH. 5508

**$750 CASH**

(1) $11,850 for civilian 2-bedroom brick bungalow, full bsmt., gas a.-c. heat, expansion attic; fenced lot; elec. kitchen, including garbage disposal unit. Falls Church.

(2) $950 cash for civilians, 1½ yrs. old. 6-rm. brick-frame colonial; basement; gas a.-c. h., fireplace. N. Arlington. $15,850.

(3) $12,950—5-rm. brick and shingle, nearly new bungalow; expansion attic; dormers; basement; gas a.-c. h.; dining room, fireplace; near shopping and bus. $2,000 cash.

(4) $11,750—New 5-room rambler, on corner lot, Falls Church; fireplace, picture windows. Beautiful.

(5) $13,450—6-room bungalow. 3 bedrooms on 1st floor, plus expansion attic, fireplace, dining room, recreation room; oil a.-c. heat. Block to bus. Near schools.

FA. 3343 FOR VALUE
Providence Realty, FA. 3343

**SEE THESE TODAY**
**$8,450 to $10,750**
LOW MONTHLY PAYMENTS
Less Than Rent

With a reasonably small down payment you can move in promptly and enjoy streamlined, convenient living in your choice of one of these four cozy, comfortable 2-story, 2-bedroom homes. Visit the display home today and compare for your own satisfaction. Located in luxurious and lovely prewar oak floors, sturdy, lifetime all-masonry construction. Your choice of gas, oil or coal heat, modernly equipped kitchen, cheerful living room, with attractive dining area. Located in a quiet traffic-free neighborhood, convenient to frequent one-line buses, with good shopping nearby. Ideal for Army or Navy family; less than 10 minutes from Pentagon.

DISPLAY HOME OPEN 2-6 P. M.
5130 SOUTH 11TH ST.

Drive out Columbia pike beyond Barcroft Apts., continue over bridge, turn left at next street, then 1 block to S. 11th st. and right to property.

DICK BASSETT.
CH. 5057 CH. 4311

**2 COUNTRY HOMES**

Each with 3 bedrooms, tile baths and on ½ acre land in Falls Acres subdivision near Tysons Corner. One is in immaculate condition with new garage and is repriced at $15,500 on liberal terms. The other, without garage, is priced at $14,300, and purchaser can assume GI 4 per cent loan balance of $10,050, with monthly payments of only $80, which include taxes and insurance.

**OPEN SUNDAY, 1-6**

Out Lee hwy. to traffic light at W. Broad st., Falls Church (Route No. 7), right 3½ mi. to Amoco station, left 1 block and then right ¾ mi. on old Courthouse rd. to Hull rd., property first house on left.

L. S. HURLEY
2700 N. Brandywine st., Arlington
GL. 1602. Open Daily, 9 to 5:30

**QUALITY BUILT 1941**
**FT. MYERS HEIGHTS, ARL.**

1245 N. Pierce st.—Close in, high location, immediate occupancy. Mt. Vernon style col. white brk., freshly painted; fully insul. roof; lot 100x115. Beautiful shade trees, lge. liv. rm. and paneled rec. rm., both with open fireplaces; din. rm. and lge. screened porch; equipped kit.; 3 bedrooms, 2½ baths, full bsmt., oil heat, copper plumbing; att. gar., newly paved drive; new storm windows throughout, floored attic, lge. cedar closet.

Shown by owner. No agents. Price $24,250. Purchaser can assume $13,000 first mtg. payable $125 per mo., incl. taxes and ins. Will consider 2d mtg. Could not be duplicated for $32,000.

Dead-end st., splendid for children. GL. 2591 for inspection any time.

**Brick Bungalow—$14,500**
WITH EXPANSION ATTIC

On a large level lot in North Arlington. This Cape Cod style home has 5 rooms, tiled bath, equipped kitchen, large basement with separate game room; automatic gas heat, aluminum storm windows, complete with interchangeable screens and storm sashes; Venetian blinds. Property in excellent condition. Owner leaving soon, will also sell furniture. Now financed with $9,600 4% 1st mtg. $73 monthly includes insurance and taxes. Convenient terms arranged on balance.

OPEN TODAY, 2 TO 6 P. M.
2321 NORTH EVERGREEN ST.

Drive out Lee Hwy. (right 29) beyond Glebe Rd. to North Florida st., right one-half block to North 23d, continue on 23d bearing right approximately 2 blocks to North Evergreen and left to property.

DICK BASSETT
CH. 5057 CH. 4311

**ONLY $12,000**
**Open Today, 1 Till 6**
**2410 N. Washington Blvd.**

Excellent brick home, 2 nice bedrooms with partially finished third bedroom, fully equipped kitchen, nice living room and dining room. Full basement with outside entrance. Oil a.-c. heat and Bendix washer. Front screened porch. Nice level lot. The owner is being transferred and will accept a GI contract.

Directions: From Washington, across Memorial Bridge, out Lee Blvd. (Route 50) to Pershing Drive, right on Pershing Drive to Washington Blvd., left on Washington Blvd. to 2410 and our "Open" sign.

J. Wesley Buchanan
1501 COLUMBIA PIKE
CH. 1341. OW. 3007.

## SALE, OUT-OF-TOWN 68

### SOUTHERN CALIFORNIA

**REAL ESTATE**

If you own property and wish to sell or have it appraised, call NA. 2619.

### MAINE

**FALMOUTH,** on shore of Casco Bay—Beautiful well-built cape cod house, 11 rooms, 4 baths, ultramodern in all appointments; garage. MAINE REALTY BUREAU, Portland, Me.

### MASSACHUSETTS

**Cape Cod—W. Harwich**

On exclusive Old Mill Point, 10 rms, beautifully furnished and decorated; 5 bedrms, each with bath; 1 powder room; 2-car garage; approx. 30,000 ft. land, beautifully landscaped facing river and ocean; house built for year-round living; price, $42,500. M. A. Steeves, owner, W. Harwich, Mass. Telephone 1094.

### MARYLAND

**FREDERICK COUNTY, MD.**
BY OWNER

9-room modern brick house, filling station with small line of groceries, 2 acres of land, 700 ft. frontage on Route 40-A; 8 mi. west of Frederick. Priced right. Station can be bought separately if desired. John P. Farshi, P.O. Myersville, Md.

### NEW HAMPSHIRE

**CANAAN, N. H.**—An 8-room house, about 100 acres, cord wood, hunting and fishing, sightly view; 5 minutes by car to everything; fine cellar, electricity, fireplace, stall, large veg. gardens; good for hen farm or children's camp; mountains; nr. 5 ponds and public beach. EDWARD CALLANAN, 30 Illinois ave., Somerville, Massachusetts.

### NEW JERSEY

**SUMMER HOTEL.** 1½ blocks to ocean; 66 guest rooms; moneymaker; $70,000; $40,000 cash, balance payable $3,000 year 4% interest. George Lynis, 217 2d ave., Asbury Park, N. J.

### VIRGINIA

**"ONE OAK"**
**NEWMARKET, VA.**

110 mi. from Washington on main route U. S. 11. A sizable country home in good condition with modern conveniences; over 4 acres of land; fine location. You can't buy more for your money. Best offer over $10,500. Terms. Owner. SH. 5563.

AT AUCTION
MASSANUTTEN CAVERNS

194 acres land and commercial caverns with nice walks throughout and electric lights, together with attractive lodge, swimming pool, cottages, crystal-clear spring; in the heart of Famous Shenandoah Valley of Virginia; sale most unique; property such as this seldom changes hands; descriptive literature on request. Inspection and bids prior to sale invited. Absolute auction July 8, if not sold prior.

C. WM. FRANK
BROKER
HARRISONBURG
VIRGINIA

## SALE, OUT-OF-TOWN 68

**BEAUTIFUL** 12-room modern residence; modern conveniences; porches, large halls, basement; 400-ft. frontage on sidewalk, also bordering creek; lawn with large boxwoods, other shrubbery; 7 acres. Priced for sale below cost to build. Write owner, E. Lee S. White, Mathews, Va. Phone 8.

**SOUTHERN REAL ESTATE 68A**

### FLORIDA

**HOTELS,** motor courts, realty investments, waterfront homes. John A. Stone, Box 1132, St. Petersburg, Fla.

**MODERN** concrete 2-unit home; year-around living. Beautiful white sand-bottom lake, good fishing-swimming; $7,500. Write owner, Leo Klemons, R. 2, Hawthorne, Fla.

## FARMS, LAND, SALE 70

**Strouts' Farm Catalog**

FREE! Time and Money Saver. Describes 2790 bargains—equipped and unequip. farms, retirement homes, summer retreats, etc., etc., 35 States; Coast-to-Coast. Write now for your FREE copy. STROUT REALTY, 711-M, Woodward Bldg., Washington, ME. 7548.

### MARYLAND

**ROCKVILLE AREA**—Beautiful wooded homesite, 37,500 sq. ft. $1150; only $250 down. Owner, SLigo 2416.

SEE OUR DISPLAY AD ON PAGE 7-R IN TODAY'S REAL ESTATE SECTION.

Sandy Spring Realty Co.
Ashton 2491.

**MONTGOMERY COUNTY**

Near Laytonsville, almost 100 acres; long frontage on 2 county roads; 7-room house, large bank barn and other buildings. This farm is very reasonably priced. Call David Laughlin, WI. 2022. If no answer, WI. 1860.

EUGENE B. GINGELL
Real Estate
7542 Georgetown Rd., Bethesda

**SOUTHERN MARYLAND**

Three Point Landing—On Broton Bay. Charming view of Virginia shore. Georgian brick dwelling, built 1941; 3 stories, basement; 11 rooms, center halls, fireplaces, slate roof, 2 baths, 2 powder rooms, 3 porches; oil burner, hot-water heat; excellent woodwork; artesian well; garage; servant's quarters; spacious lawn, fruit, garden; 210-ft. sand beach; 1½-acre lot. $36,000. 20 acres additional waterfront available.

Early American 9-room dwelling (needs repair), 33 miles Washington; convenient to Potomac River; 100 acres, 80 arable; suitable tobacco and grain; 3 barns. Desirable retirement home. $10,000.

Desirable acreage tracts on beautiful rivers of Maryland and Virginia. LEONARD SNIDER, LA PLATA, MD.

### VIRGINIA

**NEAR VIENNA, VA.**

This 32 acres of lovely rolling land with 2 large streams; has a 4-bedroom, 2 large living rooms, all-modern home, 3-car garage, barn and tenant house overlooking valley and meadow. Call Freeman & Sherburne, Vienna 30.

**STONE CAPE COD**

Beautiful 8-rm. home with 1½ baths, 14x21 liv. rm. with stone firepl., 12x12 din. rm. with stone firepl., lge. kit. equipped with gas range, refgr. and auto. washer; 1 bedrm. and den down; 3 bedrms. up; screened rear and lge. front porch; oil h.-w. heat; 3-rm. tenant house; chicken house and rabbit hutches; running brook through property; lge. frontage on main hwy.; 17 miles from Chain Bridge; 14 buses daily pass door; price, $21,500, with 5 acres and total of 30 acres can be purchased. Immed. poss. Shown only by appointment.

M. T. Broyhill & Sons, Inc.
Realtors, Builders and Developers
4624 Lee Hwy. CH. 5300.

**Near Middleburg, Va.**
IN THE HORSE COUNTRY

147 acres, 7-room modern house, good barn, bordering on Goose Creek and one other good stream. $21,000.

J. L. C. WEST
PA. 2135.

**VIRGINIA FARMS**

Ranging from 50 acres to 5000 acres in size and from $20.000 to $500,000 in price. These farms are located in beautiful Northern Virginia, from 25 to 75 miles to the mountains. Many are within commuting distance of Washington. Cattle, dairy and general purpose farms are a specialty. If you want to live out of town, be it in a modest cottage or in a stately Colonial mansion, see MASON HIRST, Annandale, Va., at the end of Columbia Pike. Phone FA. 7447. Closed Sunday.

**FAIRFAX COUNTY**

WITHIN 30 MIN. OF WASHINGTON
VIA LEE BLVD. AND ROUTE 635

An opportunity is presented to acquire a 70-acre country place with good farm buildings and 5 modern 5-bedroom, 3-bath house with spacious rooms and porches. Planned for leisurely country living, there are fine trees and a full flowing stream. This property is bordered by good roads, and surrounded by white wood fences. Suitable for private school, nursing home, or a real home with plenty of elbow room. May be bought as a whole at $65,000, or 10 acres and improvements at $40,000.

Directions: Lee Blvd. to Glen Carlyn, left on Columbia Pike 1 mile to Leesburg Pike, left on Leesburg Pike 2 miles to Route 635, left on Route 635 ¼ mile to property.

CALL MR. SMITH, DE. 4101 wkdays
VIENNA 163J4, eves. and Suns.

FRANCES POWELL HILL
EXCLUSIVE AGENT
1608 20th St. N.W. DE. 4101

**SMALL FARMS**

An acre and independence; $25 down, $10 a month; cleared land or woods—come early and take your pick. Plenty of room for chickens, garden, fruits, cow, etc.; picnic here or park your trailer here till you are ready to build—you can use your land as soon as you pay the $25 down. Country property with city conveniences; convenient to everything, including bus to downtown Washington. Price, $590 (no house). We also have other acre lots here fronting on Bull Run, real waterfront lots, tie up your boat or go fishing or hunting from your own back yard. These lots are $990 each, $10 down, $15 a month. Arrange for your all-year-round home and take care of your vacation all in one. Bull Run privileges with every lot.

**$25 DOWN, $10 A MONTH**

35 minutes' drive out Lee Blvd. or Lee Hwy. to Centerville, turn left at traffic light on Route 28 (toward Manassas) 4 miles to our big sign on left SMALL FARMS. Open every day 1 to 8 p. m. Every Trailways bus to Manassas passes us. Bring $10 deposit.

**THIS PLACE** isn't worth $10,000. It isn't even worth $5,000 at present. But it IS worth $4,000, and I am selling it for $3,000 because I MUST. Small house, two small barns, 10 acres of pasture and garden land, some fruit trees; mostly under barbed wire fence. Can be had at $3,000, or for $250 down and $25 a month, or at $2,750 for cash (I need the cash). Near Culpeper, Va., 65 miles away. Ideal for elderly couple, man with family who wants some place to spend weekends, poor family who wants to raise pigs and children and chickens or young bachelor with a yen for solitude. Swimming and fishing privileges in lake on adjoining farm go with this place. OR. 6437.

### SEVERAL DESIRABLE FARMS

modern houses, in nearby Maryland.
EQUITABLE REALTY CO.
MI. 2080.

**300 ACRES,** mostly in grass; some timber; tenant house and barn need repairs; 1½ miles from highway. $18,000. Bargain.

**200-ACRE** estate, good land, mostly in grass; 10-room house, beautiful lawn; attractive views; good tenant house.

**VERY ATTRACTIVE** brick house; 3 bedrooms, 2 baths; oil heat; servant's cottage and garage. Desirably located near town.

**SEVERAL** large estates, farms and nice village property.

JOHN HILL CARTER
Leesburg, Va. Phone 62.

**FOR SALE**—1450 acres on Virginia-W. Virginia border; 95 mi. Washington. 22 mi. nw. Winchester, on good road. Very old stone and beam 9-room house, partially restored; aluminum-roofed barn, springhouse, cistern, tenant house, barn; electricity ½ mi; around 300 acres cleared, rest timber, pulp; abundant game; suitable hunting-fishing club, sheep or cattle ranch, development summer colony; provides accessible seclusion. Offered as a whole at $10 an acre; existing $5,000 trust, balance cash. Owners owner, Mrs. S. B. Meadow, 344 W. Leicester st., Winchester, Va.

## FARMS, LAND, SALE 70

### VIRGINIA

**REDUCED $30,000**

One of the best 650-acre farms in the Shenandoah Valley, with a handsome brick 4-bedroom master house, a 70-ft. swimming pool, brick stable 70x30, cattle sheds, and 2 other sets of farm buildings with tenant houses. Some of the fields front the Shenandoah River, and the farm is just off an arterial highway 70 miles from Washington. Including the tractor and equipment the price now is $95,000, and the owner will hold a mortgage of up to 60% of the purchase price. Shown by appointment.

MASON HIRST
Annandale, Va. FA. 7447 weekdays.

**JUST A FEW OF OUR OFFERINGS**

EASY COMMUTING DISTANCE TO WASHINGTON

**27¼ ACRES**

Excellent land, ideal for trucking, fruit growing, poultry raising, etc. 4 rms. and bath; electric refrigerator, electric range; electric heater; nice shade, fruit. Price, $7,500; terms.

**FINE 100-ACRE FARM**

2 houses, large barn, silo and all necessary outbldgs. 1 hour D. C. A bargain at $18,000. Terms.

**EIGHT ACRES**

Excellent 7-room bungalow; bath; electricity; basement; barn; garage; $8,950. Terms.

**2½ ACRES**

Excellent land. 7-room residence, bath and h.-w. heat; shade. 45 minutes D. C. Price, $9,500; terms.

**An Ideal Country Home**

Hot-water heat, bath; nice grounds. 5 bedrms.; stream. Price, $8,500.

"MANY OTHER BARGAINS"
R. C. PRINTZ
Herndon, Va. Herndon 69.

## FARMS, LAND, WANTED 72

**RESPONSIBLE,** empl. couple have $300 cash and can pay $60 per mo. wish to buy small farm. DI. 0600, Ext. 17, after 4 p. m.

## LOTS FOR SALE 73

### DISTRICT OF COLUMBIA

OVER 30,000 SQ. FT. OF APARTMENT HOUSE GROUNDS

90-ft. frontage on 2 streets. Priced right for quick sale. RE. 2137, TR. 7265.

**COLORED—NEAR** 50TH ST. AND CALL PL. SE. Low down payment, easy terms. Mr. Martin, TA. 4415, MI. 2080.

### MARYLAND

**LARGE WOODED LOT**

$25 DOWN, $25 PER MONTH

Choice lot, in Connecticut Gardens, some as large as ½ acre; utilities; close to schools, shopping, transportation; in nearby Montgomery County. Also see our 3-bedroom rambler and Cape Cod plans for $9,800 on your lot.

KENSINGTON REALTY, LO. 5-1106.

**ATTENTION BUILDERS**

31 lots available in choice Silver Spring area; available for sale by order of company official; lots are ½ of completed subdivision and have been rough-graded; sewer and water already installed. Available at $1,150 each if sold as a unit. Write Box M-159, Washington Post.

### VIRGINIA

**BEACON HILL**

¾-acre level wooded homesites in select subdivision, city water, utilities; typical lot 180x150 feet, priced at $1650. Out Lee hwy. to East Falls Church, turn right on Fairfax dr., for 3 blks. follow Westmoreland st. ¾ mi. to property on left. All lots staked and prices marked for your inspection. Owner, GL. 8332.

**WOODED LOT,** 80x260, all utilities, level, located in North Arlington. By owner. CH. 2871.

**UNUSUAL HOMESITES** — Lorcom Lane 75 ft. frontage; price, $2700. Oak Haven, Falls Church, 15,000 sq. ft., $2500. Swank Holmes Run Park, ½ acre, $2750. Other desirable building sites from $450 monthly. $128 weekly. Available June 18 to July 16 and September. Wire, write or tel. J. W. Carpenter, Orleans, Mass.

**WATERFRONT** home on Mobjack Bay in Mathews County, Va.; 6 rms. and bath, screened porch, double garage with water and wash room; gas stove and hot-water heater included. Garden and fruit trees. Sandy bathing beach. Morgan & White, Realtors, Mathews, Va.

**WATERFRONT** home on Horn Harbor in Mathews County, Va. 8 rooms and bath, screened porch; in excellent condition; new garage; 9 acres of land with approximately 10 acres of oyster shore; a wonderful view of the Chesapeake Bay; priced to sell. Morgan & White, Realtors, Mathews, Va.

**SHERWOOD FOREST**

A beautiful 7-room furn. cottage with 34-ft. screened porch, all-electric kitchen, including range, refrigerator, washing machine and hot-water heater; immaculate condition; available for the month of July and September.

E. M. FRY, INC.
WI. 8700

## VACATION PLACES 75C

**CAPE COD,** Eastham, Mass. Monthly, $55 per wk.; kit., bath, 2 bedrms., living rm., firepl.; gas refrig. and stove; water and light. D. Broman, 18 Pinkham st., Brockton, Mass. Tel. 5867.

**7-ROOM COTTAGE**—July 1 to Sept. 6; 1 block from private beach; $600. Mrs. Chas. J. Callahan, Hotchkiss Grove, Branford, Conn. Tel. Branford 89182.

LYNHURST HOTEL
217 2nd Ave., Asbury Park, N. J.
Room—Breakfast—Dinner
Single—$35 to $45 Week
Double—Each $25 to $45 Week

**GORDONSVILLE, VA.** (Blue Ridge Foothills)—Beautiful private estate, "Sylvania," swimming pool, cabana, tennis court, servants' quarters, on U. S. 15; 3-bedroom manor house, $4,500; 3-bedroom guest cottage, $1,500. Phone Gordonsville 55-J or write "Sylvania," Gordonsville, Va.

**ROOMS FOR RENT** to parties of ten to twelve persons; rates reasonable; continuous hot water; shady lawn. Mrs. Boyd Stephenson, Monterey, Va.

**MY** 9-rm. mod. cottage available June 18 to July 2. Mouth of Rappahannock. LEY. Box 72, White Stone, Va.

**MODERN** log cottage; quiet; meals; boats, bathing; $25 to $45 per week. Mrs. Leach, Millenbeck, Va.

**OCEAN CITY, MD.**

8-room apt.; 3 bedrooms; accommodate 9, by week. WA. 1921.

## DOGS, PETS, KENNELS 76

**BEAUTIFUL,** little Persian kittens, $15 and $20. Cats boarded. Stud service, Persian or Siamese. GL. 2127 or Ashton (Md.) 6393.

**BOXER PUPPY,** male, AKC, fawn, 12 wks., best blood lines. RA. 2675.

**BOXER,** male, AKC, one-year, housebroken, excel. playmate for children. OR. 8142.

**BOXERS,** 4 months, AKC, fawns and brindles. $75 up. Sligo 8376.

**BOXERS,** ideal pets and watchdogs. Bred by prof. man as hobby, interested in placement rather than profit; A.K.C.; best stock. CH. 7819.

**CHESAPEAKE BAY** retriever pups, ch. stock, AKC reg., excel. for hunting and children. EM. 7052.

**COCKER PUPS,** 10 wks. old, red and red and white particolor, AKC reg. LO. 5-8437.

**COCKERS,** 2 beautiful buff males, 10 mos.; AKC registered. WO. 2035.

**COCKER,** black, 2½ yrs., male; also puppy; excellent pedigree. WA. 9041.

**DOBERMAN** pups, outstanding pedigree, ready for new homes. FA. 3955.

**DOBERMAN,** female, 3 yrs. old, champion sired, blue ribbon winner, loves children; very reasonable to good home. SH. 5022.

**ENGLISH** bulldog puppies, enchanting little wrinkled sourmugs; sturdy, affectionate; ch. sired, both sexes. EM. 7536.

**FOR SALE,** Pekinese pups, 8 wks. old. Call Frederick 2324-R ($30-$35).

**GERMAN** shepherd pups, A.K.C. reg., Ch. sired; available now. CH. 4181.

**GREAT DANE** puppies, fawn, AKC reg., champ. lines; reas. Sligo 7150.

**GREAT DANE,** fawn, black masked; male, 1½ years; also pups. R. D. Lindsey, Colesville, Md. SI. 0398.

**KITTENS** (3), looking for good homes. CO. 3642.

**LANDOVER KENNELS**—Board, indiv. kennels, runs; excel. care. WA. 6084.

**LOVEBIRDS,** 3 pairs, incl. cages and nesting boxes; $15 each. 3 colors to choose from. DI. 9420, Sunday.

**SCOTTIES,** choice black puppies; A.K.C. reg.; ch. bloodlines; stud service. MacKinnon, FA. 3432.

**MANCHESTER** toy terriers, AKC registered; perfect markings; 2 mos. old; males and female. UN. 7811.

**PART** Irish terrier pups; 6 wks; tails clipped; males $15, fe., $10. FA. 3784.

**PUPPIES**—Collie, AKC registered, Champion stock. Stonibrook Kennels, ½ mile before Great Falls, Md., on MacArthur blvd. Rockville 3122.

**PUPPIES** (6), part Scotty and cocker, 45 males, $3 female. AD. 3304.

## ACREAGE, SALE 73

### VIRGINIA

**NEARBY VIRGINIA**

Wooded tract of 39 acres, 18 miles from Washington. Part bottom land with good size stream, part rolling hills with pretty view for homesite. Near good roads in built-up section. Price $135 per acre. Phone OE. 7037, FA. 8517.

## WATERFRONT, SALE 75A

**QUIET RETREAT,** Lake Jackson, only 31 miles Washington; more than 100-foot waterfront, private pier; knotty pine cottage; all conveniences; refrig. Bargain at $4,000. GL. 3008.

**BROADVIEW BLUFFS BEACH ON CHESAPEAKE BAY**—Maryland's newest Bay Front Development, 2 miles of waterfront, wide sand beach, harbor facilities. All building sites elevated. Crabbing, fishing and boating. Prices begin at $1000; terms if desired. (Drive thru Marlboro-Waysons Corner. Routes 416 and 2, thru Prince Frederick to Port Republic, turn left and follow signs to property.) Broadview Bluffs Beach, P. O. Box 526, Alexandria, Va. Telephone Prince Frederick 108 or Alexandria 3133.

**KAUL** cottage, Deale Beach, 30 miles D. C.; $2,995. GL. 7937.

**BEAUTIFUL** modern home at Annapolis Roads, with magnificent view of the Chesapeake Bay. This house consists of living room, sunken dining room, den, modern kitchen, bedroom and bath on the first floor; dressing room, bedroom, bath and living room on second floor; rear of property on Lake Ogleton. Can be bought completely furnished. Box M-155, Washington Post.

**PRIVATE BEACH** on Chesapeake, approx. 37 mi. D.C. This is a $20,000 property for sale or exchange for D. C. property of equal value. Call CO. 6647 for further information and appt. to see pictures of the property. NO AGENTS.

**HERALD HARBOR**

Beach Cottage, 300 ft. from sandy beach; 4 rms. with 2 sleeping porches, running water, ½ bath, pine paneled living room, plastered bedrm. walls, electric refrigerator; lot 50x100; $3,750. See S. A. RYAN, Herald Harbor.

**LINSTEAD ON SEVERN**—Brand-new year-round cottage; restricted location; lge. lot with safe sand beach. Immed. poss. 10 mi. to Annapolis, easy drive to Balto. or Washington. A really high class waterfront property. Priced at $6,000. Severna 471. Allan Rutherford, Realtor, 5800 York rd., Balto. 12. Md. HO. 0872.

**WATERFRONT** cottages for rent by the week or by the month. Electricity, gas stoves, ice boxes; good bathing, boating, fishing, $35 a week. Otis W. Douglas, Jr., Chesapeake Beach, Reedville, Va.

**RETIRE** on this beautifully landscaped 7-acre waterfront estate near Yorktown. Charming bungalow. Park-like surroundings. Garden, fruit trees, pasture. $15,000. Mrs. Roche, Citizens Bank Bldg., Hampton, Va.

**20 ACRES** on the Great Wicomico River in Northumberland County, Va. Six acres oyster beds, fishing, hunting, swimming, boating, ducking; 7-room cottage; comfortable house with modern conveniences. $16,000. J. A. Billingsley jr., King George, Va.

## WATERFRONT, RENT 75B

**COLONIAL BEACH**—Direct waterfrt. avail. July 16th-23rd. Also lge. house in central but quiet sect. Avail. most any time from June 18th. Ideal for schools, bus and short drive to Washington. These sections of land are ½ acre and over, rolling and ready to build on, with some small trees. Rent $450 monthly, $128 weekly. Available June 18 to July 16 and September. Wire, write or tel. J. W. Carpenter, Orleans, Mass.

**WATERFRONT** cottages for rent by the week or by the month. Electricity, gas stoves, ice boxes; good bathing, boating, fishing, $35 a week. Otis W. Douglas, Jr., Chesapeake Beach, Reedville, Va.

**WATERFRONT home on Horn Harbor** in Mathews County, Va. 8 rooms and bath, screened porch; in excellent condition; new garage; 9 acres of land with approximately 10 acres of oyster shore; a wonderful view of the Chesapeake Bay; priced to sell. Morgan & White, Realtors, Mathews, Va.

**SHERWOOD FOREST**

A beautiful 7-room furn. cottage with 34-ft. screened porch, all-electric kitchen, including range, refrigerator, washing machine and hot-water heater; immaculate condition; available for the month of July and September.

E. M. FRY, INC.
WI. 8700

## VACATION PLACES 75C

**CAPE COD,** Eastham, Mass. Monthly, $55 per wk.; kit., bath, 2 bedrms., living rm., firepl.; gas refrig. and stove; water and light. D. Broman, 18 Pinkham st., Brockton, Mass. Tel. 5867.

**7-ROOM COTTAGE**—July 1 to Sept. 6; 1 block from private beach; $600. Mrs. Chas. J. Callahan, Hotchkiss Grove, Branford, Conn. Tel. Branford 89182.

LYNHURST HOTEL
217 2nd Ave., Asbury Park, N. J.
Room—Breakfast—Dinner
Single—$35 to $45 Week
Double—Each $25 to $45 Week

**GORDONSVILLE, VA.** (Blue Ridge Foothills)—Beautiful private estate, "Sylvania," swimming pool, cabana, tennis court, servants' quarters, on U. S. 15; 3-bedroom manor house, $4,500; 3-bedroom guest cottage, $1,500. Phone Gordonsville 55-J or write "Sylvania," Gordonsville, Va.

**ROOMS FOR RENT** to parties of ten to twelve persons; rates reasonable; continuous hot water; shady lawn. Mrs. Boyd Stephenson, Monterey, Va.

**MY** 9-rm. mod. cottage available June 18 to July 2. Mouth of Rappahannock. LEY. Box 72, White Stone, Va.

**MODERN** log cottage; quiet; meals; boats, bathing; $25 to $45 per week. Mrs. Leach, Millenbeck, Va.

**OCEAN CITY, MD.**

8-room apt.; 3 bedrooms; accommodate 9, by week. WA. 1921.

## BOATS, PARTS, SERVICE 81

**CABIN CRUISER,** Esquire, 39 feet 11 in. long; beam 10 ft. 4½ in.; draft 2½ ft.; 125-h. p. Lycoming marine engine; sleeps 4; comp. refinished. Location 301 Severn Ave. Eastport, Md. For information call TW. 0493.

**OUTBOARD MOTOR,** Johnson, 1½ h.p., exc. cond., $35. NO. 1903.

**SAILBOAT,** 20-ft. sloop, excel. cond., reasonably priced. Nienan Brothers Shipyard, Shadyside, Md. WA. 45f1 weekdays or call West River 4632.

**STEELCRAFT CRUISERS** for immediate sale. $1900. Owner trans. 95-h.p. Kermath. Located at Haldeman Marine Sales, 200 E. Queen st., Hampton, Va.

**REGISTERED** Star class sailboat, 2 suit sails (1 new); 4-wheel trailer, access.; good condition. Immediate sale. OW. 6634.

**13½-FOOT RUNABOUT** with a new 10-h.p. Super Mercury outboard motor; both for $495. A real buy. AX. 1200, 8 a. m. to 5 p. m.

**OUTBOARD,** Sea Sled, 8x4-foot beam, with 10-h.p. Neptune motor, only 1 yr. old; run 10 hours. FA. 2788.

**OUTBOARD** motor canoe, Thompson 15 ft. sponson canoe, 3 h.p. motor. $125. 2415 N. Capitol st. NO. 4163.

**2 CABINS,** 40-ft. cruiser, equipped. Chrysler motor; $3,375 or best offer. "Ellen A." 820 Maine ave. sw.

**STEELCRAFT** Sedan Cruiser, 1948, 1 yr. old; just repainted like new; original cost, $5,800; sale price, $4,500. Call days, ME. 4000, Ext. 357. Nights and weekends, OV. 1471.

## FARM AND GARDEN 82

**COMPLETE** landscape service, top soiling, seeding, fertilizing, beautiful evergreens and shrubs, flagstone walks and retaining walls a specialty; lawn maintenance by hour or season; tree pruning and removal. Manor Estates Landscape Contractors, Silver Spring, Md. Lockwood 5-9894. Estimates cheerfully given.

**MANURE SPREADER,** 2-wheel tractor hitch, 75-bushel David Bradley (new), less tires and tubes. Regularly $295, this week, $265. Sears Roebuck & Co., 911 Bladensburg rd. ne; Wisconsin ave. at Albemarle sts. nw.; 2800 Wilson blvd., Arlington, Va.

## MOTORCYCLES 86

**CUSHMAN SCOOTER,** late 1947, exc. cond., best offer WI. 1519.

**HARLEY-DAVIDSON**—1947 "61" O. H. V., exc. cond., see to appreciate, GE. 3652.

**MOTORCYCLE,** Indian, '48 model 74, like new. Bargain at $495. Overlook 3076.

**SERVI-CYCLE,** 1948, excel. cond.; $150 or best offer. OT. 9462.

## TRAILERS, SALE 87

**MOBILE HOUSE TRAILER.** K5 International '42, sleeps 4, excellent condition, $1,250 cash. White Owl Tourist Court, Richmond Highway, Route 1, 2½ miles south of Alexandria.

## AUTOMOBILE LOANS 90

**AUTO LOANS**—1936 models and up, cars, trucks, taxis. Most reasonable rates.
ECONOMY FINANCE CO.
3430 Florida Ave. N.E. AT. 8484.

**AUTO LOANS** and private sales financed. Cash while you wait. Ask for Mr. Fields.
AUTO BANKERS' CORP'N
3101 K St. N.W. DI. 2101

FINANCING Private Sales Our Specialty! If you are buying or selling an automobile, let us finance it for the purchaser.
NOLAN FINANCE CO.
1103 New York Ave. N.W.
REPUBLIC 1200

## AUTO PARTS-SERVICE 91

**FOUR** tires, tubes and wheels. 7361 Fort Foote rd. se. LO. 3-7021.

## AUTO PAINTING 92

Special 1-Week Only
**CAR PAINTED**
BAKED ENAMEL $38.75 UP
Price depends upon size, roughness and finish desired.
LACQUER FINISH $75 UP
**Body-Fender Work**
Seat Covers ... $9.95 up
Made to order—installed
Complete upholstery—Floor mats
Conv. Tops .... $32 up
GENERAL AUTO PAINTERS
2015 L St. N.W. ST. 3687
Open Wk. 9 P.M. Also Sat., Sun.

## TRUCKS, SALE 93

**CHEVROLET**—1937 stake body; 1½ tons, $125; good condition. UN. 2488.

**CHEVROLET**—'46 ½-ton panel. Excellent paint, throughly reconditioned A-1, no lettering. $795.
BARRY-PATE CHEVROLET
1130 Conn. Ave. N.W. RE. 7878.

## AUTOMOBILES WANTED 96

HELP
We are desperate for at least 450 cars. Our monthly quota is way below the danger point; immediate cash; no delays.
HILL & TIBBITTS
1114 Vermont Ave. N.W., Wash.'s Oldest Ford Dealer. NA. 9850.

OKLAHOMA DEALER
Desperate for '49 Chevrolets and other postwar cars and nice prewar cars; will pay you off in cash at your bank, up to $2,000.
M. & H. AUTO SALES
7614 Ga. Ave. N.W., D. C. GE. 7666

**WE MUST HAVE** over 150 clean cars during the month of June, '41 to '49 models. Cash immediately, if car is clean and has not suffered major damage. Call DI. 5803 or DI. 7092. Better still, bring car and title to LOGAN (Ford), 1111 18th st. nw.

WILL PAY TOP CASH
For Your Car
ANY MAKE OR MODEL
Be sure to see me in person at the home of Owner-Rated Cars.
LOGAN MOTOR CO. (FORD)
1111 18th St. N.W. DI. 6180
MR. POPE
PURCHASING AGENT

**IF YOU HAVE A GOOD CAR**—'41-'49 model and want highest cash price for same, see me at once. Car must be clean.
SAM WINSBORO
1111 18th ST. N.W.
DI. 4722 or DI. 5803.

USED CAR MARKET
Why give your car away? We have some makes and models sold, and may have a buyer for yours now. Bring your car to us and have it sold at a fair price.
RIPLEY
8120 Wisconsin Ave.
OR. 8551. Open 9 to 9 Daily.

WILL PAY TOP CASH PRICE
'36 TO '49—ANY MAKE
HIGHWAY MOTORS
3801 N. Y. AVE. N.E. LI. 3-4748.

**A COUPLE** looking for a good dependable small car to take a trip at once. Call OR. 8551.

LOST
$100 by a certain man in Arlington who sold his car to a neighbor without first getting an offer from
ARLINGTON MOTOR CO.
(1 block south of Key Bridge)
1917 North Moore St. OW. 8787.

**I WILL PAY ALL CASH** for clean cars, new or used. Call us today or drive by. GENE CASTLEBERRY, 1640 Benning rd. ne. FR. 5231.

**CASH** FOR YOUR CAR
We pay premium prices for extra clean cars of popular make and size. Drive yours to either location.
**Triangle Motors**
3010 R. I. Ave. N.E. DE. 6304
1333 R. I. Ave. N.E. CO. 0882

## AUTOMOBILES, SALE 97

**BUICK**—'42 4-door super; good condition throughout; must sell. $750 or best offer. Can be seen at Lee's Garage, Mt. Vernon and Monroe sts., Alexandria. OV. 2286.

**BUICK**—1946 Super black 4-door sedan, R. and h.; if you want a clean, mechanically perfect car, here it is; meticulously cared for. See for yourself; $1,575; private owner, 3229 Livingston st. nw. OR. 2253.

**BUICK**—1942 4-DOOR, r. & h. Perfect!!!
$795
SMILING SAM
1829 Wisconsin Avenue
ANNIVERSARY SPECIAL

**BUICK**—1948 convertible club coupe; immaculate light green finish; all leather interior; fully equipped. An exceptionally perfect car at only $2395; 5-day trial exchange privilege.
Mayflower Motors, Inc.
1125 15th St. N.W. RE. 0303.

**BUICK**—'48 Roadmaster Dynaflow 4-door sed.; black; radio, heater, plastic covers; 5900 mi.; $2200. NO. 4906 after 8 a. m.

**BUICK**—1949 Super Sedanette; all extras; new-car guar.; priv. owner; $2,420 or best offer. RE. 2868, Ext. 510.

**BUICK**—'42 Super sedanette; excellent condition; r., h.; new rubber; 55,000 miles. It looks like 1948, $950 or best offer. Private. OL. 7893.

**BUICK**—1937 2-dr. Sed.; heater, defroster; well kept up; $350. WA. 3142.

**BUICK**—1947 sed., blk., 26,875 mi., full access.; $1865 or best offer; Contact C. R. Regan today, Apt. 2, Bailey's Apts., Tall Timbers, Md. Tel. Great Mills 368-J-13

**BUICK**—'41 Sedanette. Equipped. Very clean. Special, $695. Must be seen to be appreciated.
LEE D. BUTLER, INC.
1121 21ST N.W. DI. 0110

**BUICK**—'42 Super Sedanette; seat covers, r., h., new tires; motor and front end completely overhauled. Written guarantee; $895. AL. 2330, Alexandria Nash Corp.
1705 Mt. Vernon Ave., Alex., Va.
Open eves. till 9 p. m.

**BUICK**—1940 Super 4-dr. Sedan; r. and h.; good condition; $650 or best offer. VI. 5358.

**BUICK**—1948 Roadmaster Dyna-Flow sedanette; 2-tone gray finish. An executive car with low mileage. Beautifully cared for. Priced below the market at $2295. 5-day trial exchange privilege.
Mayflower Motors, Inc.
1125 15th St. N.W. RE. 0303.

**CADILLAC**—1948 Convertible Coupe. Fully equipped with radio, heater and Hydra-Matic drive; the car you've wanted now at a new low price, with or without trade, cash or terms. Up to 24 months. CCC guarantee. Priced $3,675. CAPITOL CADILLAC-OLDSMOBILE CO., 1222 22ND ST. N.W. NA. 3300.

**CADILLAC**—1942 model 4275 7-passenger sedan. 52,350 miles; radio, heater; finish, tires and motor excellent condition. Price $1675; used by national organization. Call Mr. Conn, ME. 2000 ext. 269, bet. 9 a. m. and 5 p. m.

CHEVROLET—1940
TUDOR—NEW PAINT
$595
SMILING SAM
1829 Wisconsin Avenue
ANNIVERSARY SPECIAL

CHEVROLET—1947
CLUB COPUE
$1195
SMILING SAM
1829 Wisconsin Avenue
ANNIVERSARY SPECIAL

**CHEVROLET**—1948 convertible; dove gray, L. P. tires, heater, etc.; 6,300 miles; perfect $1,795. TA. 3741.

**CHEVROLET**—'49 Streamliner 4-door sedan; heater, extras, $1950 or best offer. OL. 7676.

**CHEVROLET**—1948 Fleetline 4-door sedan; beautiful blue finish, appearance equal to new throughout; $1595.
BARRY-PATE MOTOR CO.
1130 Conn. Ave. N.W. RE. 7878.

CHEVROLET—47
RADIO AND HEATER
$1395
SMILING SAM
1829 Wisconsin Avenue
ANNIVERSARY SPECIAL

**CHEVROLET**—'47 Fleetline de luxe 4-door sedan, beautiful black finish; thoroughly reconditioned. We guarantee it's O. K. $1445.
BARRY-PATE MOTOR CO.
1130 Conn. Ave. N.W. RE. 7878.

**CHEVROLET**—1947 convert. coupe. Fully equipped, low mileage; excel. cond.; privately owned; bargain, $1,395. RA. 4868.

**CHEVROLETS**—'49's, Immed. deliv. Most body styles and colors. $1885.
MORRIS & HUGHES, Wholesalers
7614 Ga. Ave. N.W., D. C. GE. 7666.

**CHEVROLET**—'48, Fleetline, 4-door sedan; 1 owner; purchased late Nov.; perfect cond.; 4800 miles; over $100 extras including underseat heater, $1625 or best offer. FA. 5562.

**CHEVROLET**—1947 2-door Sedan; original owner; excellent cond.; seat covers; $1,400. EM. 0052.

**CHEVROLET**—1936 sport sedan; good trans; $125. GL. 3184.

**CHEVROLET**—'47 Fleetmaster convert.; 2 owners; completely equipped with radio, heater, defroster, fog light, new top, custom-tailored seat covers; excel. mechanical cond.; $1525 WO. 1296.

**CHEVROLET**—1941 2-door sedan; radio, heater, set covers; exc. tires; priv. owner; $500 or best offer. GL. 4232.

**CHEV.** '41 busines coupe, R. and h.; 1 owner; new car cond. and appearance; $695. FA. 3114.

CHEVROLET—'40
CLUB COUPE
$545
SMILING SAM
1829 Wisconsin Avenue
ANNIVERSARY SPECIAL

**CHRYSLER** '41 Royal, 4-dr. sedan; black, fully equipped. New motor, perfect condition. Overlook 3392. $795.

**CROSLEY**—1948 2-door; like new; original owner; 9,000 miles; sacrifice; best offer over $375. Call RA. 3826.

**CROSLEY**—Early '48 red convertible, heater, fine condition, low mileage, original owner. CH. 2769.

**DE SOTO**—1947 Conv.; $1,700. Call RA. 6218, after 6 p. m.

**DE SOTO**—1946 Suburban 7-passenger de luxe; must be seen to be appreciated; owner must sacrifice; $1,495. AT. 4859.

**DE SOTO**—1942 Custom 4-dr. Sedan; beautiful car; excel. cond.; r. and h., automatic drive; $900 or best offer. 2024 37th st. se. AX. 0368.

**DODGE**—'47 (late); conv.; perf. con.; r. and h.; $1850. OR. 8839.

**DODGE**—1941 4-door, R., h.; runs very good; excellent tires; $495. TOWN & COUNTRY MOTORS, 3336 Wisconsin ave. nw. OR. 0100. Open Sunday, 10 to 5.

**DODGE**—'46 Custom Sedan. R., h. Fluid drive. Excellent cond. throughout. Guar. mechanically. $1395. Cash, terms, trade or bank financing.
CAPITOL MOTOR CO.
PACKARD DEALER
7901 Georgia Ave., Silver Spring.
(Across from the Hot Shoppe.)

DODGE—1942
4-DOOR, r. & h.
$595
SMILING SAM
1829 Wisconsin Avenue
ANNIVERSARY SPECIAL

**DODGE**—1941 4-door sedan; motor recently overhauled; condition and appearance very good; radio, heater, seat covers Many miles of transportation in this one. Only $895.
Mayflower Motors, Inc.
1125 15th St. N.W. RE. 0303.

DODGE—1948
RED CONVERTIBLE
Has white sidewalls, r. & h.
$1695
SMILING SAM
1829 Wisconsin Avenue
"THE CONVERTIBLE KING"

**DODGE**—'40 De Luxe 4-door. Original dark blue finish. Radio and heater. Very recent new motor. Clean interior. Excellent condition throughout. $625. Terms. Private owner. SLiso 1977.

**DU PONT**—1933 4-dr. Sedan; good tires; clean, excel. shape; orig. paint; $295 or nearest offer. LU. 3-3168, eve.

**ENGLISH** M. G. Midget sports car. Perfect cond.; black with green leather; just broken in; $2,300 or best offer. NO. 4000, Mr. Ala.

**FORD**—'35 2-dr. sedan; pvt. owner; good mech. cond.; $175. CH. 0266.

**FORD**—'41 Sta. Wagon; excel. cond.; pvt. owner. Best offer. OR. 7979.

FORD—1947
4-DOOR
$1195
SMILING SAM
1829 Wisconsin Avenue
ANNIVERSARY SPECIAL

FORD—1948
CONVERTIBLE
Has white sidewalls, r. & h.
$1495
SMILING SAM
1829 Wisconsin Avenue
"THE CONVERTIBLE KING"

**FORD**—1948 convertible. Low-cost transportation. $175 as is.
HALEY'S, INC.
2020 M St. N.W. NA. 1900

**FORD**—'38 2-door, perfect running cond. Good tires, rebuilt motor, new seat covers. Best offer. LU. 3-6266.

**'49 FORD**
Custom "8" Tudor. Like new. 1 owner. Arabian Green. Low miles. R.&H.
$1895
Whitewall Tires
LOGAN
Open Eves. & Sun.
1111 18th St. N.W.
DI. 5803

**FORD**—'47 taxi; r. and h.; new motor; best offer. FR. 5043.

FORD—1941
TUDOR—NEW PAINT
$595
SMILING SAM
1829 Wisconsin Avenue
ANNIVERSARY SPECIAL

**FORD**—Late '47 2-door sedan; perfect condition; diplomat will sell. $1,095. DE. 8300 ext. 29 or EM. 7188.

**FORD**—1936 Cpe., 5 new tires; excel. cond.; $194 cash. GL. 6900, Ext. 147.

**FORD**—'40 2-dr. Equipped, very clean. $545. Beautiful plaza grey.
LEE D. BUTLER, INC.
1121 21ST N.W. DI. 0110

**FORD**—1947 Super de luxe Tudor, maroon; fine condition; low mileage; priv. owner; $1,275 or best offer. No dealers. Call CH. 6394, Sat. or Sun., or see at 2605 Lee Blvd., Apt. 101 Arlington, Va.

**FORD**—1937 V-8 de luxe Tudor sedan. Radio, heater; excellent condition; $395. TOWN & COUNTRY MOTORS, 5336 Wisc. ave. nw. OR. 0100. Open Sunday, 10 to 5.

**FORD**—'37 Tudor, all equipt, $195; good transportation. Overlook 3392.

**FORD**—Model A, '31, convertible, new top, battery, windshield wiper, wring, sealed beam lights, $150. WO. 1366.

FORD—1948 TUDOR
$1295
SMILING SAM
1829 Wisconsin Avenue
ANNIVERSARY SPECIAL

**FORD**—'40 Convertible. R. and h., automatic top; $800 or best offer. FA. 3141.

**FORD**—1946 Super de luxe sedan. Radio and heater, seat covers. Perfect condition; $1095.
HALEY'S, INC.
2020 M St. N.W. NA. 1900

**FORD**—1940 de luxe Conv.; good top, fully equipped; A-1 orig. owner. See to appreciate; $795. GL. 9204.

**FORD**—1948 Conv.; mi. 16,000; perf. cond.; w.w. tires, r.-h., Fendix bumper guard, windshield washer, extras; priv. owner; best offer. AT. 3736.

**FORD**—1940 Business Coupe; rebuilt motor. $485. 8102 Tahona Drive, Apt. 202, Silver Spring, Md.

**FORD**—1937 coupe; radio, heater; excellent cond.; $300. OW. 7476.

**FRAZER**, '49, maroon, demonstrator, perfect cond. $600 below list.
V-LINE MOTOR SALES
Groveton, Alex. Va.
OVerlook 3392.

**HUDSON**—1947 Club Coupe "6" with de luxe equipment, all extras, including radio, heater, fog lights, w.w. tires; immaculate throughout; $1,195. TE. 2941, after 1 p. m.

**HUDSON**—1947 Commodore 6, fully equipped; new-car cond.; one owner; beaut. 2-tone; at $1,495 or best offer. CH. 3259.

**HUDSON**—'46 Super "6" 4-dr. sed., excel. mech. cond.; low mileage; $950. DE. 7944.

**HUPMOBILE**—1922 Touro; excel. condition; orig. upholstery, floor mats, curtains; $250 or nearest offer. LU. 3-3168, eve.

**JEEP** Station Wagon, 1948; overdr., htr.; new-car cond.; terms. GL. 1643.

JEEPS
'45—'46—'47
3 TO CHOOSE FROM
ALL IN PERFECT CONDITION
HUNTER MOTORS
901 Prince St.,
Alexandria, Va.
OV. 1440

**JEEP, Arms**—'44; plyboard body; '46 motor; only 11,000 miles; going overseas; $375 cash. CH. 3382.

**JEEP**—'49 Station wagon; 2 months old; same as new; $1475. CH. 1090.

**JEEPSTER**—'49 Conv. Actual 5,000 mi. Overdrive, radio, heater. A knockout. Cherry mist. $1565. Butler bonded.
LEE D. BUTLER, INC.
1121 21ST N.W. DI. 0110

**KAISER**—1947; dark green; excel. cond.; $1,350 or best offer. Call JO. 3-9356.

**LA SALLE**—1939 sedan. One owner. Original black finish, new tires and in perfect condition throughout. $475.
HALEY'S, INC.
2020 M St. N.W. NA. 1900

**LINCOLN**—1946 club coupe; motor just overhauled. Radio, heater and overdrive. Color is now maroon but faded in spots. Will repaint any color you desire in our paint shop. Priced at $1595; 5-day trial exchange privilege.
Mayflower Motors, Inc.
1125 15th St. N.W. RE. 0303.

**MERCURY**—1949 sports sedan; rich blue finish; fully equipped. This is a real buy at $2095; 5-day trial exchange privilege.
Mayflower Motors, Inc.
1125 15th St. N.W. RE. 0303.

MERCURY—1941
CONVERTIBLE
radio, heater and white sidewalls.
$795
SMILING SAM
1829 Wisconsin Avenue
"THE CONVERTIBLE KING"

**MERCURY**—1948 station wagon. Beautiful green finish. Woodwork in excellent condition. A four-door wagon, ideal for your summer trip. See this one today. Only $1895; 5-day trial exchange privilege.
Mayflower Motors, Inc.
1125 15th St. N.W. RE. 0303.

**MERCURY**—1940 Tudor; light gray finish; r. and h.; white sidewalls; plastic seat covers and extras; low mileage. $2,200. HI. 8215.

MERCURY—1941
4-DOOR (Overdrive)
$495
SMILING SAM
1829 Wisconsin Avenue
ANNIVERSARY SPECIAL

**NASH**—'47 trunk model 4-door; beautiful 2-tone blue finish; Weathereye heater, airfoam cushions and seat covers; total mileage 11,400; one owner; must sell; $1,195 or best offer. OT. 8108.

**NASH**—'47 5-passenger coupe; radio and heater; good cond.; $1175. JO. 3-4712, eves.

**'47 BUICK**
Black Sedan
$1495
LOGAN
Open Eves. & Sun.
1111 18th St. N.W.
DI. 5803

New Car
**IRON CURTAIN**
"No Escape" Guarantees on All These Bourgeoisie Bargains

| | |
|---|---|
| '49 Ford Station Wagon radio and heater | $1950 |
| '49 Chev. Fl. 2-dr., htr. seat. cov., maroon | $1895 |
| '49 Mercury Conv. fully equipped | $2595 |
| '49 Plymouth 4-dr. 15 miles | $1895 |
| '49 Ford 2dr., blue, fully equipped | $1745 |
| '49 Lincoln, fully equip. black club coupe | $2795 |
| '48 Olds "66" 2-dr., hydr., fully equip. | $1695 |
| '48 Merc. Sed. Cpe., r.&h., black, low mi. | $1595 |

**RADICAL**
Reduction of Prices
Join the Mass Swish to
**CALVERT MOTOR COMPANY**
2611 Lee Highway OW. 7166
(Open Sat. 'till 9—Sun. 'till 5 P.M.)

**PACKARD**—1942 Clipper sedan. R. and h., 1 owner; orig. finish is very good, good tires and it runs perfectly; $895.
HALEY'S, INC.
2020 M St. NW. NA. 1900

**PLYMOUTH**— 1940 2-door sedan. Radio, heater; good cond., original finish; 1 owner; $600 or best offer. VI. 4764.

**PLYMOUTH**—1946 Conv. spec. de lx., yellow; w.w. tires; r.-h., etc.; like new; $1,495 or best offer. EM. 0081.

**PLYMOUTH**—'41 4-dr. de luxe; heater, seat covers, good cond.; $650. OW. 7843.

**PLYMOUTH**—'41 conv. coupe; r. and h.; good top; new uphol.; perf. cond. $675. UN. 1062.

**PLYMOUTH**—1940 2-dr. Sedan; good cond.; radio and heater; $525 or best offer. CH. 7163.

**PLYMOUTH**—1946 4-door sedan; dark-green finish; condition and appearance like new; low-cost transportation in a late-model car; only $1195; 5-day trial exchange privilege.
Mayflower Motors, Inc.
1125 15th St. N.W. RE. 0303.

**PLYMOUTH**—'47 4-door; black; r. & h.; good cond. in and out; $236. GE. 3307.

**PLYMOUTH**—'46 sed.; can be converted; body in good cond.; $800 or best offer. CH. 9023.

**PLYMOUTH**—1941 4-door special de luxe; excellent condition; best offer. Call NO. 1839. May be seen all day Sunday or after 5 p. m. weekdays.

**PLYMOUTH**—1948 Special de luxe 4-dr.; low mileage, clean; priv. owner; 23 accessories, incl. r. and h.; $1,615 or best offer. FA. 6496.

**PLYMOUTH**—1946 4-door sedan. One owner and in perfect condition. $1075. Guaranteed.
HALEY'S, INC.
2020 M St. NW. NA. 1900

**PLYMOUTH**—'39 2-door sedan; new motor; original black paint; must be seen to be appreciated. $595 or best offer. Mr. Reynolds, after 6 p. m. WA. 9770.

**PLYMOUTH**—1940 2-dr. Sedan; fine cond.; 50,000 miles. OR. 6151.

**PLYMOUTH**—1947 special de luxe club coupe; 20,000 mi.; radio, heater, all extras; excellent condition $1400 or best offer under. OV. 4306.

**PLYMOUTH**—'42 4-door de luxe sedan; r. and h.; seat covers; 36,500 miles on new motor; new inspection sticker. $600. TE. 6288.

**PLYMOUTH**—1938 2-dr.; good cond. $300. CH. 8287.

**PONTIAC**—'37 2-dr. sed.; good cond. $295 cash or best offer. SH. 4380.

**PONTIAC**—1946 6-cyl. 4-dr. Torpedo Sedan; good cond.; body undercoated; heater, slip covers, etc.; $1,300. GE. 2850.

**PONTIAC**—'47 Torpedo; 18,000 mi.; radio, heater, seat covers, other extras; 1 owner; $1,550. SH. 6724.

**PONTIAC**—1947 2-door 8-cyl. Sedan; radio and heater; it's clean, has low mileage, and you'll agree it's somewhat of a bargain at $1,295. CAPITOL CADILLAC-OLDSMOBILE CO., 1222 22ND ST. N.W. NA. 3300.

**PONTIAC**—1948 Silver Streak economical 6; new condition; 2-door; 2-tone green; low mileage; best radio and heater; foam cushions, seat covers; $1,695. Call orig. owner at work, RE. 6700, Ext. 71647, or off hours, ME. 7880.

**PONTIAC**—'48 convertible, blue; blk. top, Hydra-Matic, r. and h. FA. 6394.

**'47 CHEV.**
Fltmstr. Conv., R. & H.
$1575
W.W. tires. Ex. cond.
LOGAN
Open Eves. & Sun.
1111 18th St. N.W.
DI. 5803

**MERCURY**—'47 4-door sed., r., h. Looks and runs like new; $1495. ALEXANDRIA NASH CORP., 1705 Mt. Vernon Ave., Alexandria, Va. AL. 2330. Open eves. until 9 p. m.

**NASH**—'49 Ambassador, blue, 4-door sedan; Weather-Eye air conditioner; heater; white-wall super cushion tires. Split seat makes into twin beds; 90-day guarantee, $825 down, balance 24 months.
ALEXANDRIA NASH CORP.
Montgomery at North St. Asaph st.
Alexandria, Va.
Open evenings till 9 p. m.

**OLDSMOBILE**—'36 coupe; $150 buys it. Phone Waldorf, Md., 3124.

**OLDSMOBILE**—1941 club coupe "68." Hydramatic; de luxe radio, air-conditioned; heater, $750. AP. 0218 aft. 6.

**OLDSMOBILE**—1949 Conv. 6-cyl. Hydra.; radio, etc.; 1 mo. old; 1,400 mi. $2,500 or best offer. TE. 0737.

**OLDSMOBILE**—1948 de luxe Convertible Coupe. Futuramic "98"; has everything, i.e., radio, heater, Hydra-Matic drive, low-pressure white-wall tires; black top. An outstanding car, yet priced nearly as low as any less popular new Convertible. $2,495. CCC guarantee. Terms up to 24 months. CAPITOL CADILLAC-OLDSMOBILE CO., 1222 22ND ST. NW. NA. 3300.

**OLDSMOBILE**—1942 sedan. Radio and heater. Original finish. Good tires. A real value, $795.
HALEY'S, INC.
2020 M St. N.W. NA. 1900

**OLDSMOBILE**—1947 4-door sedan; Hydra-Matic, heater, radio, like new. Private owner, $1,700. RA. 7619.

**OLDSMOBILE**—'40 8-cylinder, equipped, good cond. $575. AX. 6186.

OLDSMOBILE—1942
CONVERTIBLE "98"
$995
New hydramatic, green finish, new top.
SMILING SAM
1829 Wisconsin Avenue
"THE CONVERTIBLE KING"

**PACKARD**—1948 de luxe sedan. Radio and heater, overdrive and other extras; solid and serviceable as we since new; we invite your most careful inspection; $2,195.
HALEY'S, INC.
2020 M St. NW. NA. 1900.

**PACKARD**—'46 8-cyl. 4-dr. sedan; dark blue; 5 excel. tires; custom radio, heater; a 1-owner car, in good cond. throughout. You would have to see and drive this car to appreciate its beauty. $1495.
LOVING MOTORS
14th and N Sts. NW. AD. 8005.

**PACKARD**—1947 de luxe 4-door sedan. Radio and heater. Sold and serviced by us from new and carries our guarantee. $1650.
HALEY'S, INC.
2020 M St. N.W. NA. 1900

**PACKARD**—'46 Clipper "8" 4-door Sedan. R., h. Fine appearance. Fully guar. Compare this one at only $1395. Cash, terms, trade or bank financing.
CAPITOL MOTOR CO.
PACKARD DEALER
7901 Georgia Ave., Silver Spring.
(Across from the Hot Shoppe.)

**PACKARD**—'40 4-dr. sedan. 6-cyl.; black finish; 5 very good tires, radio, heater; A-1 condition throughout. This will make someone excellent transportation for only $645.
LOVING MOTORS
14th and N Sts. NW. AD. 8005.

**PACKARD**—1946 de luxe 4-door sedan. One owner. Radio and heater. Good tires, original finish. $1450. Guaranteed.
HALEY'S, INC.
2020 M St. N.W. NA. 1900

**PACKARD**—1941 120 conv. coupe; black finish, new top, 5 good tires, r. h.; very good cond. throughout; a giveaway at $745.
LOVING MOTORS
14th and N Sts. NW. AD. 8005

**PACKARD**—1937 "120" sedan. One owner. Good transportation. $250.
HALEY'S, INC.
2020 M St. N.W. NA. 1900

**PACKARD**—1946 6-cyl. 4-door sedan, green finish, radio, heater electromatic, overdrive, w.w. tires, many other extras. This is an exceptionally clean car all the way through; $1450.
LOVING MOTORS
14th and N Sts. NW. AD. 8005

**PACKARD**—1940 6-cylinder coupe. Good economical transportation. A real buy, $395.
HALEY'S, INC.
1125 15th St. N.W. NA. 1900

**PACKARD**—1946 Clipper 2-dr. sedan. Heater; a 1-owner car that carries our guarantee; finish is excel., interior spotless; very good tires and it runs perfectly; $1,395.
HALEY'S, INC.
2020 M St. NW. NA. 1900.

**PACKARD**—1946 "8" de luxe Club Sedan; r. & h., overdrive; 28,000 actual miles; excellent purchase, $1,295. MI. 4299. May be seen 1922 Kearney st. ne.

**PACKARD**—1939 5-pass. convertible coupe, custom body. Recently overhauled. Tires excellent. $750. HO. 4000, ext. 623 wkdays after 6; wkends 10 to 9 p. m.

**PACKARD**—1947 Super sedan. Radio, heater and seat covers. Original black finish that is perfect. One owner. Life Guard tubes. A car that has only 15,000 careful miles on it and cannot be told from new. $1775. Guaranteed.
HALEY'S, INC.
2020 M St. N.W. NA. 1900

**PACKARD**—'40 coupe; real buy; completely overhauled. For ride, send your address to M. D. Willis, 600 Westcott st., Falls Church.

**PACKARD**—1941 Clipper sedan. Modern body lines. Radio and heater. Good tires, $775.
HALEY'S, INC.
2020 M St. N.W. NA. 1900

**PACKARD**—'49 de luxe 8 4-dr. sed.; overdrive, r., h., w.w. tires; 7,000 actual mi.; priv. owner; $2,595. TR. 4194.

**PACKARD**—1947 super 4-door sedan; dark blue finish, 5 excellent white-wall tires, radio, heater, overdrive, spotlight, plastic seat covers and many other extras; this car has 23,000 original miles by one careful owner; it is immaculate all the way through; $1995.
LOVING MOTORS
14th and N Sts. NW. AD. 8005.

**STUDEBAKER**—'47 Commander Regal de luxe 5-pass. club coupe; r., h., overdrive, hilholder. $1,495. CO. 5603

**STUDEBAKER**—'48 Commander convertible club coupe. Beautiful green finish. Overdrive, Climatizer, radio, w. w. tires. Driven by a careful owner. Butler Bonded. $2195.
LEE D. BUTLER, INC.
1121 21ST N.W. DI. 0110

**STUDEBAKER**—'47 Champion Regal De Luxe, 4-dr. Sedan. Beautiful maroon finish like new; radio, Climatizer, overdr. Butler bonded. $1495. Call George Dellinger for demonstration.
LEE D. BUTLER, INC.
1121 21ST N.W. DI. 0110

**STUDEBAKER** — '47 Commander Regal De Luxe 4-door Sedan. Orig. black finish, in excellent condition, spotless interior; guar. mechanically. $1495 cash. Terms or trade; bank financing.
CAPITOL MOTOR CO.
PACKARD DEALER
7901 Georgia Ave., Silver Spring.
(Across from the Hot Shoppe.)

**'47 FORD**
Tudor Super De Luxe "8"
$1045
LOGAN
Open Eves. & Sun.
1111 18th St. N.W.
DI. 5803

**USED CARS**
The Best for Less

| | |
|---|---|
| '48 Reo 1-ton pick-up | $1795 |
| '46 Plymouth 4-Door | $1195 |
| '46 Ford 2-Door | $1225 |
| '48 Austin 2-Door | $995 |
| '48 Chev. De luxe, 5-pass. coupe | $1550 |
| '41 Chevrolet 4-Door | $795 |
| '41 Chrysler Coupe | $795 |
| '41 Dodge Business Coupe | $695 |
| '40 Chevrolet 2-Door | $545 |
| '41 Plymouth 2-Door | $795 |
| '40 Buick Coupe 2-Door | $595 |
| '49 Kaiser Cl. Coupe | $1895 |

**ALEXANDRIA**
Used Car Co.
1406 King St.
Alexandria, Va.
OV. 4727
Open Daily 9 A.M. to 9 P.M.
Sundays 11 A.M. to 5 P.M.

**STUDEBAKER**—'41 4-dr. sed.; r. & h. clean; $300 or best offer. LI. 3-7088.

**STUDEBAKER**—'48 Champion Regal de luxe 2-door sedan; overdrive, htr.; low mileage; 1 owner; leaving country. $1,580. DE. 2783 bet. 10 and 1.

A STEAL ! !
'48 PACKARD
SUPER CONVERTIBLE
Truly a beauty on wheels. Blue finish, tan top and white sidewalls. Fully equipped. This car offers you everything you would want.
$2,495
½ DOWN—BAL. 24 MOS.
ROYAL MOTORS, INC.
15 KENNEDY ST. N.W. TU. 3200.
OPEN 9 TO 9 AND SUNDAY.

**'47 OLDS**
Hydra. Convertible "98"
$1795
Orig. Blk.; 30-Day Guar.
LOGAN
Open Eves. & Sun.
1111 18th St. N.W.
DI. 5803

**WARNING!**
ALL YOU WOMEN HATERS . . . STAY AWAY FROM THESE:

| | |
|---|---|
| '49 Ford tudor | $1725 |
| '48 Kaiser 4-door | $1495 |
| '47 Chev. 5-pass. coupe | $1475 |
| '47 Packard 4-Dr. Clipper | $1485 |
| '47 Frazer Manhattan | $1695 |
| '41 Buick sedanette | $865 |
| '41 Packard Coupe | $695 |
| '39 Chevrolet tudor | $295 |
| '39 Lincoln coupe | $295 |
| '39 Plymouth tudor | $395 |

Most Cars Equipped With Radio and Heater
They Are Amour-Rated & Glamorized
BY OUR STAFF OF EXPERTS
CENTRAL MOTOR CO.
3200 Lee Highway CH. 7000
(Kaiser-Frazer Dealer)

**JEEP**, 1948
4-wheel drive with custom-built station wagon body by Canell. Less than 8000 miles all on hard-surface roads. Cost new $1950. Our price, $1245.
JEEP STATION WAGON
6-passenger all-metal body. Heater. In excellent condition. $1245.
PAUL BROS., Inc.
Oldsmobile
5220 Wisconsin Ave. WO. 2161.

'47 PACKARD
$400 Down!!
4-DR., R. & H., SPOTLESS!
D-I-A-L TR. 9279
ATLAS MOTOR CO.
804 BLADENSBURG RD. N.E.

**STUDEBAKER**—1940 Champion business coupe; 46,000 miles; smooth engine, heater, seat cover; passed Va. inspection; private owner; $400 or best offer. Must sell. KI. 8-8984.

**STUDEBAKER**—'48 Commander, 2-door Sed.; Bermuda Blue. Fully equipped. Like new. Butler Bonded. $1995.
LEE D. BUTLER, INC.
1121 21ST N.W. DI. 0110

**WILLYS**—1946 Station wagon; thoroughly recond.; $1095. AL. 2334.

"Parkway Pete" SAYS:
LATE MODEL
TOP TRADE
THE BEST WAY IS THE . . .
Parkway
31 YEARS OF FAIR DEALING

**'47 PONTIAC '8'**
Streamliner Sedanette. Flowing lines, brilliant original finish. $1595

**'48 CHEVROLET**
Club coupe. R&H. A fine economical car. $1495

**'40 PACKARD 120**
Rich orig. finish, smooth, easy riding, perf. $695

**'48 FORD Tudor**
Special Super De Luxe. Low, low, low mileage $1395

**'46 BUICK Super 4-dr.**
R&H. Seat covers. Sparkling blue finish like new. $1595
24 MOS. TO PA

The Washington Post
WASHINGTON: SUNDAY, JUNE 19, 1949



# *Give Margaret Kramm a Horse She Can Ride*

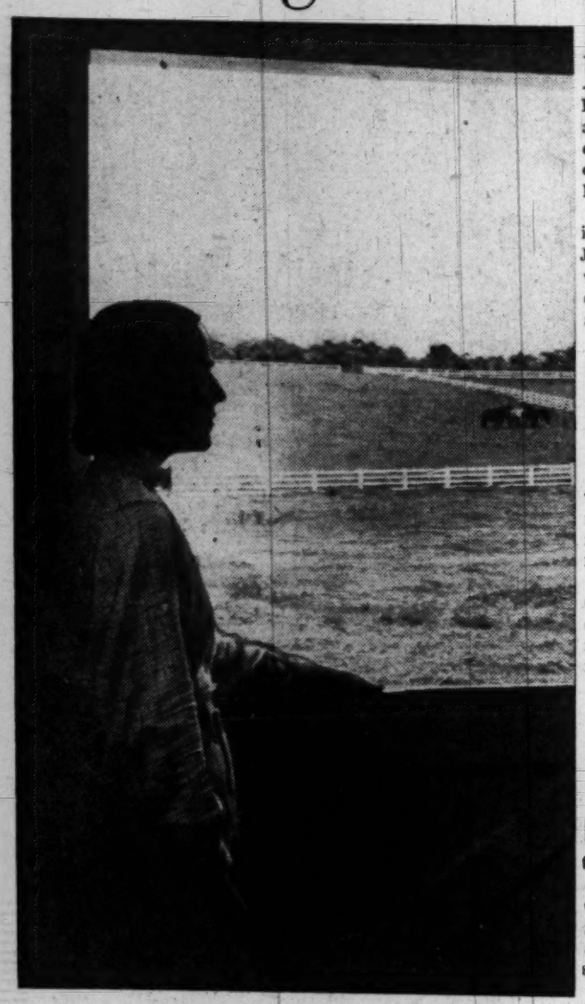

*FROM a stable half-door, Mrs. August Kramm, the former Margaret Cotter, looks out over the green, rolling fields of Maryland where thoroughbreds are being put through their paces in anticipation of the Potomac Hunt Horse Show in which she will be an outstanding participant*

*By Peggy Preston*

MARGARET COTTER KRAMM, Washington's most famed horsewoman, does not look as though she were born to skillfully manage several hundred pounds of horseflesh. Nor can one vision her slender frame, encased in exquisitely tailored riding togs, engaged in prolonged hard work.

This week, as Margaret prepares for her role in the sixth annual Potomac Hunt Horse Show, June 26 at The Kennels, Potomac, Md., there will be ample evidence that nature, plus her own determination and hard work, are equally responsible for putting her in the front ranks.

**Margaret will be taking part for the sixth year. Discontinued during the war, the show has since grown to be one of the area's most outstanding, attracting this year 50 or 60 entries. Many of Margaret's lifelong friends will participate.**

Few, if any, will approach the day of competition with the confidence and training for horsemanship that is Margaret's. When she won her first blue ribbon at 12 she decided competitive riding was a breeze.

But Father soon taught her differently. Joseph Cotter of Jolea Farms, Travilah, Md., had spotted championship material in Margaret, one of his four daughters. She had a calm, cool temperament, even judgment and a steady hand.

**So it was into the saddle with young Margaret, several hours each day, year in and year out, rain or shine. Throughout her teens her daily lessons continued. She learned the fine points of training a hunter and how to spot a prospective champion.**

Together she and her father selected and trained her famous bay gelding Rocksie, who captured more than 300 blue ribbons and won the open jumping championship at Madison Square Garden. Rocksie, who died recently, and Margaret also hold the women's and United States amateur jumping records at 6 feet 7¾ inches, set at the Farmington Hunt Club, Farmington, Va.

"Rocksie had his ups and downs, just like a person," Margaret explains, "and understanding his temperament was part of the job." She recalls his habit of eating only after nightfall, and at the Garden in New York she returned to his stall each evening and fed him herself.

STILL searching for "another Rocksie," Margaret so far has had no luck. She has several young horses at her father's stables, but none ready for show purposes this summer. Her mounts for the Potomac show belong to relatives or friends. In the main event, the Champion Hunter Class, for the Capitol Airlines Challenge Trophy, she will be astride Yardstick, owned by Mrs. Richard H. Hawkins, jr.

**In addition to preparing and training her mounts for the show, Margaret is serving as a member of the horse show committee. She has also written an article for the program, giving in layman's language general information covering practices in the ring, backgrounds of the various classes, how horses are judged and how winners are chosen.**

Her writing talents were developed during the years she wrote a newspaper column on horses, and while she served overseas with a Red Cross public relations division. An article on her war experiences was published in the National Geographic.

Margaret is the wife of Dr. August Kramm. He and their year-old daughter, Margaret Cotter ("Junior"), follow her to the farm whenever possible. Although he shares a love of riding with his wife, Dr. Kramm has little time to indulge in his hobby. "Junior," who girgled with glee when she was placed on a pony at the age of 9 months, shows every sign of stepping into her mother's stirrups.

### *Finest Wardrobe*

MARGARET dresses impeccably for her role of horsewoman. Her riding wardrobe, almost all of which dates from prewar days, includes every manner of attire. She owns a handsome black broadcloth outfit for side saddle riding, complete with silk hat and veil. There are jodhpurs and breeches in abundance, all beautifully tailored and fitted.

**For a hunt show, where counters are given for perfect attire, her costume meets every requirement, from black derby to patent leather topped boots.**

But Margaret's own favorite riding hat is a black velveteen cap with cork top. "It's the safest for a fall," says Margaret, and admits falls are part of the job.

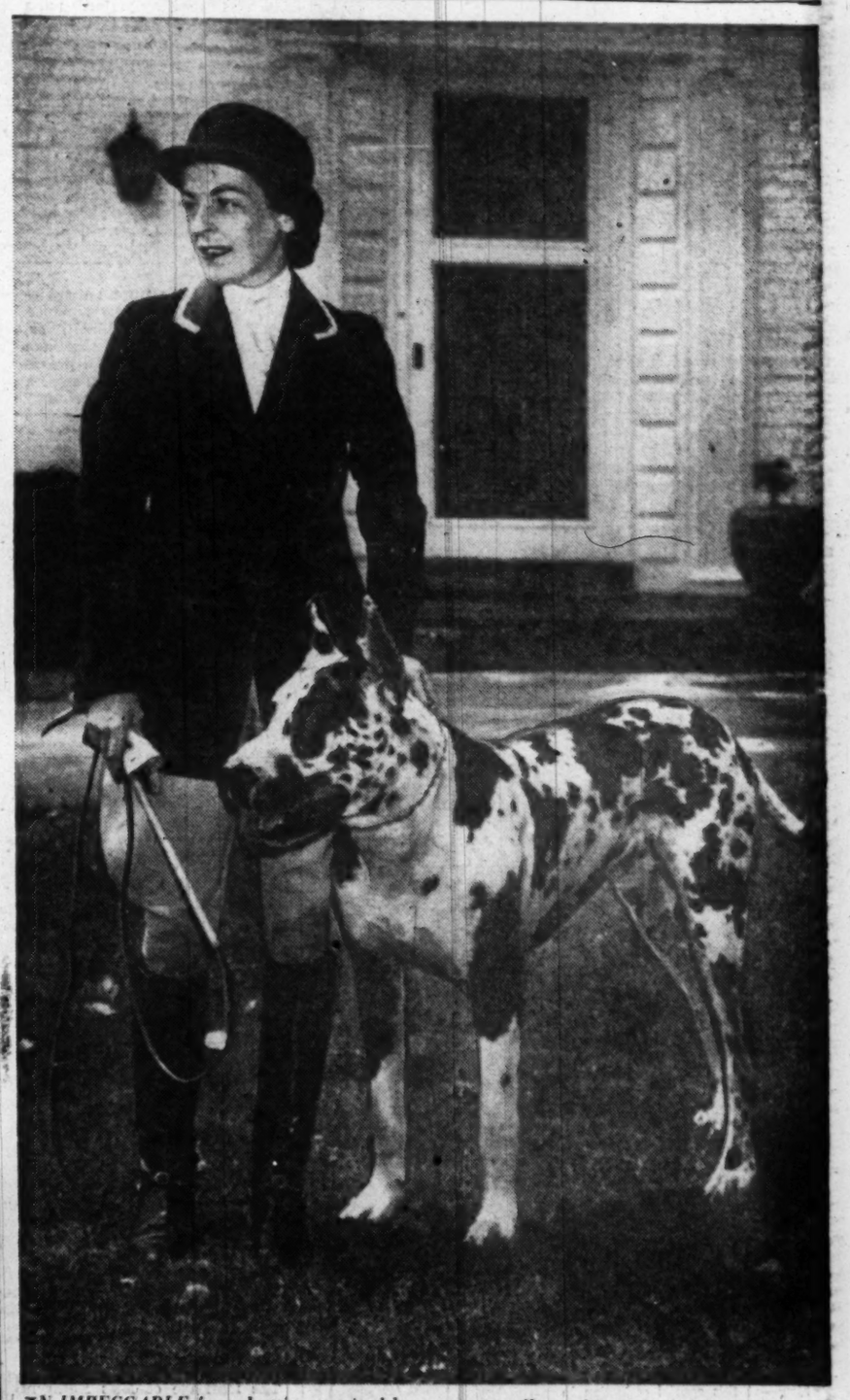

*IN IMPECCABLE formal attire required by hunt rules, Margaret poses with Pokey, handsome Great Dane belonging to Ray H. Norton, chairman of the Potomac Hunt Committee. Her correct costume includes black derby, black melton coat with blue collar, piped in buff, the hunt colors. Breeches are canary yellow whipcord, and beautifully fitted black boots, with spurs, are topped with wide bands of patent leather. Her white stock is held with a plain gold "safety-pin" type clasp and she carries traditional ladies hunting whip and beige pigskin gloves*

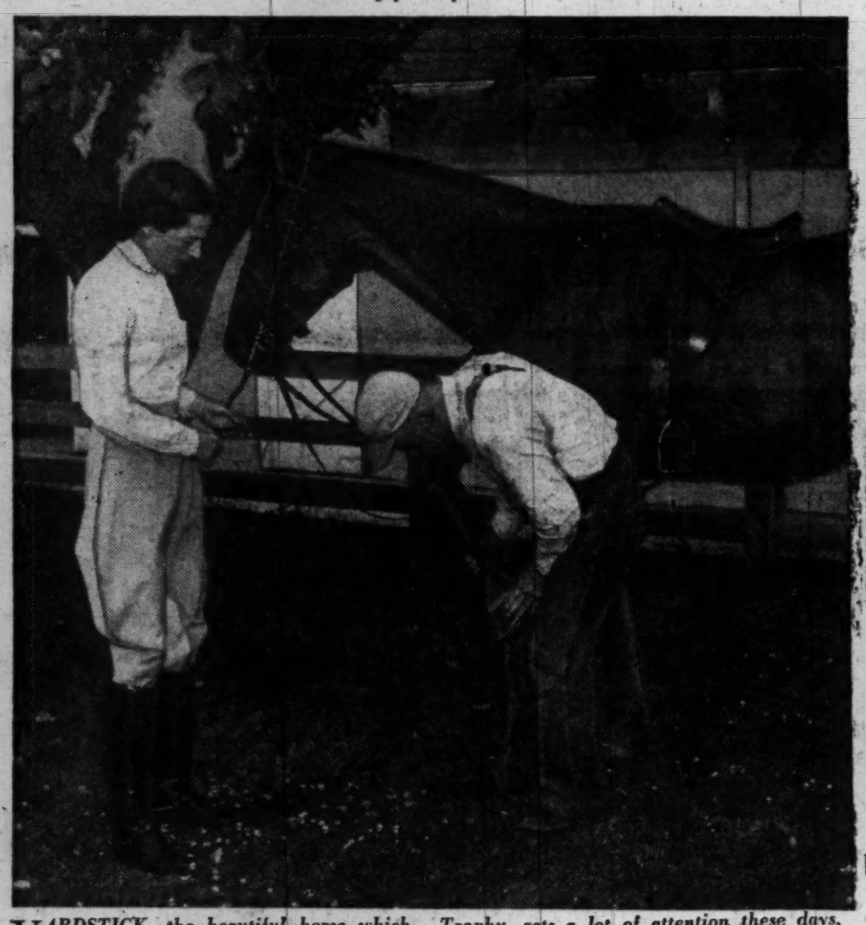

*YARDSTICK, the beautiful horse which she will ride in the Champion Hunter Class for the Capitol Airlines Challenge Trophy, gets a lot of attention these days. While Margaret looks on, a groom makes sure the bay is properly shod*

Harris & Ewing

*IN the tack room, Margaret goes over bridles and other show equipment which must be in first class condition for the big event. Saddles are also kept in readiness here, carefully cleaned and polished. Expert riders generally prefer one special saddle, use it constantly and exclusively*

*DEVOTED fans of Margaret are her husband, Dr. August Kramm, and their year-old daughter, Margaret Cotter ("Junior"), who watch from the sidelines. "Junior" took her first pony ride at the age of nine months, and is game to try again any time*

**Nine Silverblu Pelts for 500 Skins**

## *Who'd Ever Have Thought The Mink Could Sink So Low*

*By Mary Van Rensselaer Thayer*

HARBINGER of deflation?—Those "misty, moonlight, silverblu" litters of mink which formerly cost several thousand bucks, can now be draped around milady's shoulders for a pittance—nine of the critters, stem to stern, only $500!

**Raised Eyebrow Department:** The new series of ads textile tycoon Elliott Springs has whipped up to publicize his Spring-Maid Mills. First glance seems sufficiently innocuous, second positively jolting—there's a Springs' creation on the current Coronet backleaf.

**Most fascinating international mystery.** What became of the 50 D. P. turtles pressed into service as amphibious candleholders at the nuptial reception of The Aly and The Rita?

**Most fascinating local complication:** Last week's sittie-talkie at the Cooperative Forum, starring Roscoe Drummond, slated soon to become Paul Hoffman's assistant. Subject matter: "Are Columnists Necessary?" Considered opinion of any sensible columnist, "No." Great editorial brains, however, believe them not exactly necessary, but useful, if not inevitable. Columnists, it seems, are the result of conditions, not any loathesome journalistic malady. Like Venus, they sprung full-formed during the late '20s when the Federal Government became more complex, as well as more intimate. During this lush period, the editorial page, it's writers probably too stuffed with zooming dividends, vintage champagne and similar amenities, to function properly, fell down on exposition and analyses. The columnist, with his—or her—informal insinuation and grabbag of often-irrelevant facts, filled in where cerebrally austere editorial crews failed to satisfy. Once through, columnists infiltrated the editorial dike until today, what with columns and advertisements, it's tough going to pry out straight news! Other aspect inspected—is the columnist too influential? Does he push the reader around too brutally. Evidentally, no. The reader, more rugged than supposed, has a nasty habit of thinking for himself—as only too well demonstrated by election turn of events. It's a relief to learn all this—and from now this department can present such trivia as floats our way with nary a conscious qualm!

**Social hazard:** Washington's most blatant social misdemeanor is seldom publicized and needs a rigorous, salubrious airing. It's the curious habit of gatecrashing, pushing in uninvited to functions both large and small. The motives behind this type of maneuver are simple, primitive in the extreme. They boil down to: (1) Social preservation—or the urge to be seen in what are estimated to be the "right places"; (2) Bolstering the ego by being able to discuss the event afterward; (3) The same, adolescently untidy adulation for the limelighted which makes bobby-soxers act up with movie stars.

*WITH the style of a champion, Margaret puts a hunter, Light Breeze, over the bars in a practice jump. Like others who will take part in the show, she spends several hours each day training her mounts and negotiating difficult jumps*

PROMINENT equestrians from Virginia and Maryland will gather at Potomac, Md., on Sunday, June 26, for the Potomac Hunt Horse Show, the area's outstanding outdoor meet. The show, featuring 20 classes, will take place at The Kennels. First class will be called promptly at 9:30 a. m. (DST).

Other attractions at the all-day affair will be pony rides for youngsters; booths; a "check-your-baby department;" games, and a luncheon served by members of the Potomac Band.

Admission is $1.25; ringside parking, $3. Children under 10 will be admitted free.

**Diplomatic Circling**

## *Diplomats Are in News From All Over the World*

*By Elizabeth Maguire*

DIPLOMATIC NEWS this week takes in such faraway places as Java, Guatemala, Iceland and Arkansas. It was at a party at the Guatemalan Embassy on Tuesday evening that Leslie Biffle, Secretary of the Senate, remarked that he and Vice President Barkley might soon make a tour by plane of South American countries.

The tour has been rumored, he admitted, and now there is strong possibility it will begin as soon as legislative business permits. Chances are it will be after "the Fourth," as that day is "Les Biffle Day" in Piggott, Ark., his home town. And the Vice President and Mr. Biffle are both expected in Piggott for the celebration.

It will be a big day for Arkansas, with members of the Cabinet, and other officials on hand for world-wide broadcasts, testimonial dinners and barbecue luncheons.

BITS ABOUT Java were told by the Abdul Kadirs, who were widely entertained last week during their brief visit in the Capital. Raden Abdul Kadir is vice chairman of the Netherlands delegation to the U. N. A leader of the Federalist Party in Indonesia, he served as deputy lieutenant governor under Hubertus van Mook, and during the war was a colonel under General MacArthur in New Guinea.

Mme. Abdul Kadir lived abroad during the war, traveling with her husband. Since 1942 she has flown 50,000 miles. She and her hus-

See CIRCLING Page 4, Col. 4

**Lecturers Hit**

## *Join A Club, See the World Is New Trend*

*By Genevieve Reynolds*

PASSING are the days when the Nation's feminine club leaders twittered over the peregrinations of paid and unpaid lecturers. No longer do they dream of far away places, pass impractical resolutions on unseen sites and conditions. The majority go and see for themselves.

This summer a large portion of the country's peripatetic organizational leaders will cover the globe. They'll travel by buses, planes, ships, rails and motor cars. Many will hail and pass each other in one country or another.

Perhaps the luckiest of the lot are Ms. J. L. Blair Buck, president, General Federation of Women's Clubs; Miss Anna Lord Strauss, president, National League of Women Voters; Dr. Althea K. Hottel, president, American Association of University Women; Mrs. Edith S. Sampson, a Chicago attorney who is chairman of the executive committee, National Council of Negro Women, and Mrs. Clara Frye of the Columbus Town Meeting. They were the five women chosen to accompany the famous Town Meeting of the Air on its around the world good-will trip this summer. In the group of 20—two thirds men—will be Brooks Emeny, president of the Foreign Policy Association; Willard E. Givens, executive secretary, National Education Association, and the Mayor of Grand Rapids, Mich., George W. Welsh.

### *Visit Dozen Capitals*

Leaving New York airport Saturday, June 25, the Town Meeting group will visit 12 world capitals including London, Paris, Berlin, Vienna, Istanbul, Ankara, Tel Aviv, Cairo, Karachi, New Delhi, Manila, Tokyo and Honolulu. Remaining about five days in each city, they will hold daily round-table discussions with the men and women leaders in each country. Mrs. Buck, however, will leave the group in India and return to the States instead of continuing on to Japan. The federation head traveled approximately 30,000 miles last spring visiting women's organizations in Japan, Korea, China, the Philippines and Hawaii. Expenses of the club leaders are being defrayed personally or by their respective organizations.

When it comes to piling up plane mileage none can exceed the record of Senorita Minerva Bernardino, chairman of the Inter-American Commission of Women.

See REYNOLDS, Page 2, Col. 4

# Rings on Their Fingers

The engagement of Miss Joyce Corinne Combs to Ellsworth O. Snyder is announced by her parents, the Rev. and Mrs. Arthur O. Combs of Baltimore, Md. Mr. Snyder is the son of Mr. and Mrs. Clarence K. Snyder, also of Baltimore.

The bride-elect is in her senior year at Gettysburg College where she is a member of Alpha XI Delta. Mr. Snyder, a graduate of Cornell University, is taking graduate work at the University of Maryland while working for the Naval Research Laboratory.

### Gould—Rosenthal

The engagement of Miss Shirley Gould to Saul Rosenthal is announced by her mother, Mrs. Dorothy Gould. Mr. Rosenthal, son of Mr. and Mrs. Henry Rosenthal, was graduated from Catholic University. The marriage is planned for next June when he completes his graduate work at the same school.

### Ahearn—Weinberg

Mr. and Mrs. Goldie Ahearn announce the engagement of their daughter, Bernice, to Robert Weinberg, son of Mr. and Mrs. Sidney Weinberg of Arlington, Va., formerly of New York City. The marriage is planned for August.

Miss Ahearn attended the University of Maryland where she was a member of Phi Delta Society. Her fiance is a former student of Cooper Union College of Engineering and a veteran of four years with the Army.

### Farley—Sager

Maj. and Mrs. Willoughby Shelton Farley of Fort Monmouth, N. J., and Danville, Va., announce the engagement of their daughter, Frances, to Stanley Melvin Sager, son of Dr. and Mrs. W. Warren Sager of Washington.

Miss Farley was graduated from Duke University where she was a member of Phi Mu Sorority. Her fiance is a graduate of Landon School for Boys, the United States Merchant Marine Academy and Duke University. His fraternity is Pi Kappa Phi.

### Sternberg—Minkoff

Dr. and Mrs. Samuel A. Sternberg of New York City have announced the engagement of their daughter, Miss Marianne Sternberg, to Leon Paul Minkoff, son of Mr. and Mrs. Jacob Minkoff of Washington. The wedding will take place September 4 in New York City.

# Joan Fechteler Makes Debut At Home Tea

Miss Joan Stevens Fechteler was presented to society yesterday at a tea given by her parents, Vice Admiral, Deputy Chief of Naval Operations, and Mrs. William Morrow Fechteler, at their quarters at 2300 E st. Guests were received in the flower-bedecked drawing room.

The debutante wore a gown of white organdy and val lace over shell-pink taffeta, tied with crushed shell pink taffeta sash. She carried an old-fashioned bouquet sent by her great-aunt, Mrs. Henry Latrobe Roosevelt, who stood to receive with the debutante and her mother.

Mrs. Fechteler wore an ankle-length frock of beige lace, pinned with a corsage of Rothchilde lilies, and Mrs. Roosevelt was costumed in a sheer black dress and broad-brimmed hat. Her flowers were a corsage of white carnations.

Friends of Mrs. Fechteler who took a turn at pouring tea were Mrs. Louis E. Denfeld, wife of the Chief of Naval Operations; Mrs. Victor C. Barringer, jr., Mrs. Walter C. Calhoun, wife of Joan's godfather; Mrs. Robert B. Carney, Mrs. Arthur A. Miles, Mrs. Smith Hempstone, Mrs. William D. Chandler, Mrs. William T. Clement, Mrs. C. Turner Joy, Mrs. John P. Whitney and Mrs. Edward A. Solomons.

The debutante had as her assistants Miss Peggy Ann Anderson, Miss Mary Sandel Louchheim and her roommate at Wellesley College, Miss Betty Well Norman of Cleveland, Miss.

Glosau.
MISS JOAN FECHTELER
. . . wore white organdy

# Elaine Tartiere Makes Debut

One of the prettiest dances of the season was held last evening at the country home of Mr. and Mrs. Raymond F. Tartiere in Middleburg, Va. It was the debut of their daughter, Miss Elaine Marie Tartiere, who was also presented last Sunday to older friends of the family.

For her party last evening, the debutante was dressed in white embroidered organdy, with blue ribbon shoulder straps and blue piquot-edged sash. Her flowers were a corsage of white orchids and larkspur. Mrs. Tartiere wore a black taffeta dress with full skirt and lace pockets.

The dinner dance began at 8 o'clock Virginia time with Sidney and his orchestra playing. Guests were seated at tables in the garden around the pool, and dancing was in the summer playhouse. Candles lighted the garden, and the dim shadow of mountains edged the rolling country side.

Young people were invited from Washington, Warrenton and all around. Schoolmates of Miss Tartiere who attended the party were Miss Katherine Bell of Ocean City, N. J.; Miss Harriet Stewart and Miss Becky McKinsley of Washington, Pa.

Glosau.
MISS ELAINE TARTIERE
. . . debut in Middleburg

The enterprising debutante will do work in radio research this summer, and in the fall she will study journalism.

### *Mt. Holyoke Club Elects Mrs. Daniel M. Kidney*

Mrs. Daniel M. Kidney was elected president of the Mount Holyoke Club of Washington at a recent meeting, succeeding Mrs. Elwyn J. Rowell.

Other officers of the club include Mrs. Henry F. Lerch 3d, first vice president; Mrs. Randal M. Robertson, second vice president; Miss Jean Benton, recording secretary; Mrs. Winthrop M. Southworth, jr., corresponding secretary; Miss Edith Clark, treasurer; Mrs. Donnell B. Young, alumnae council representative.


KNIT THEM YOURSELF

Comfy Soaker Pantie

Package contains sufficient white 4-ply boilproof COTTON and easy directions to make soakers.

49c

BOILPROOF • ABSORBENT • SANITARY

FREE INSTRUCTIONS AT

Smart Knit Shops

1460 Park Road N.W. MI. 8939
Open Every Evening Until 9

1722 Wilson Blvd., Arlington OX. 1195
Open Friday Evening Until 9

Mail and Phone Orders Filled

Weather Kool

Suits by

Duchess Royal

Regularly 25.00

18.90

Now—at this special reduction in price — precision-tailored, hand-washable WEATHER-KOOL suits. Detailed to hold their crispness throughout a hot summer's day! White, navy, or luggage, plus the ice cream pastels. Sizes 10 to 20, but not every size in every color.

Jean Matou

Connecticut Avenue at M


# *Miss Salisbury Becomes Bride*

Hessler
MRS. HARRY HURTT DONOHOE
. . . in morning nuptial mass

The marriage of Miss Kathryn Louise Salisbury to Harry Hurtt Donohoe took place yesterday morning at the Church of St. Thomas the Apostle. The bride is the daughter of Mrs. Mary C. Zirkle, acting treasurer and comptroller of the Democratic National Committee, and the late Henry A. Salisbury. Mr. Donohoe is the son of Mrs. Clarence F. Donohoe and the late Mr. Donohoe. The Rev. Joseph M. Moran performed the nuptial mass and Joseph F. Salisbury gave his sister in marriage. She wore white lace over candlelight satin. Her veil fell from a Mary Queen of Scots cap and she carried white roses.

REYNOLDS—From Pg. 1

# Join a Club See the World

During the past year she has flown over 100,000 miles—visiting nine countries in the Middle East. In addition, she went to Europe three times, England twice and to 10 countries in Latin-America twice. In August she will be off again to attend a 15-day meeting of the commission in Buenos Aires. Some of the travel was to attend United Nations meetings as delegate from the Dominican Republic.

Miss Mary Cannon of this city will be the United States delegate at the commission's parley in Argentina. And many national women's organizations in both the United States and Latin-America will send accredited observers to the Buenos Aires sessions when ways and means for extending civil, political, social and economic rights to all the women of the Americas will be discussed.

### *Rotterdam Meeting*

Already in Europe are several members of the local and National League of Women Voters. Mrs. William Hodson of Georgetown and Mrs. Eugene Burgess, board member, will represent the national league at the International Alliance of Women soon to meet in Rotterdam, Holland. Mrs. Robert Leonard, past president of the D. C. League of Women Voters, now is on an assignment in Germany as a consultant on women's activities for the United States Army, Mrs. Burgess will be remembered here as the former Thelma McKelvey, who was with the women's liaison committee of the War Manpower Commission during World War II.

Touring Great Britain and the Continent are Miss Jule Quilter and Miss Mae Murray, members of the D. C. Business and Professional Women's Clubs.

**First in War**

# Pioneer Servicewomen Of 1918 Meet on Holiday

*By Virginia Cullen*

REHOBOTH BEACH, Del., June 18.—Rehoboth Beach got a good picture this week of the type of women who did service for their country before there was a regulation women's service corps.

Pioneers of World War I who opened the gates for women in the last war, all members of the Washington unit of the Women's Overseas Service League, took a holiday at Rehoboth, lured by the military doings here in connection with the Veterans of Foreign Wars' department of Delaware parley. This resort's only woman commissioner, Mrs. Adelia Chriswell, corralled her group in Washington and brought them over as her guests at her summer home, Hemlock Hedge. Mrs. Chriswell, herself served in the ambulance corps in France under Mrs. J. Borden Harriman, back in 1918.

They volunteered for war service in those days, and the strict qualifications prohibited many acceptances. The overseas ladies of 31 years ago, who came with Mrs. Chiswell were Mrs. Randolph Dickens, Mrs. Fred Franke (wife of Colonel Franke), Mrs. Archibald Smith, Miss Ruth McClelland, Miss Martha Peden, Mrs. Sarah Snyder, Mrs. Bryan Ogden, Miss Katherine Andrews, Miss Sadie Caughey, Miss Alice Caughey, Mrs. Ruth Angle. Representatives present from the World War II group of the Women's Overseas Service League were Miss Dorothy Shands, Miss Adelaide Woodley, Miss Trevor Burde, and Miss Louise Whitney.

To prove that she still knew how to handle a lumbering vehicle Mrs. Chiswell called the mayor's office and had them bring around for her inspection the brand new municipal truck, a huge five-geared vehicle which she climbed aboard and drove easily through the residential section of the town.

Among the notable from the Washington area who were feted at the VFW conclave were W. H. Chadwick, national regional director, and his wife, Mrs. Alice Chadwick, who is a past national president of the VFW Auxiliary. They make their home in Arlington, Va.

Also present was Commander Robert F. Sutphin of the Department of the District of Columbia, as well as Miles L. Frederick, former Wilmington, Del., newspaperman, who now directs public relations at the Washington VFW headquarters.

THE Washington family of Judge Edgar J. Goodrich is having a busy time with graduations and a marriage in the family circle. The Goodrich's Rehoboth Beach summer home, Sandy Bottoms, is now being occupied by his brother, Judge Herbert F. Goodrich of Philadelphia, and his family. This week Mr. and Mrs. Edgar Goodrich went up to New England to attend the graduation of their daughter, Miss Molly Goodrich, from Mount Holyoke College, and then on to Williams College, where their son, George, received his diploma. The other son, Charles, was graduated on June 10 from the Warren School, and he will enter the University of North Carolina this fall.

So the Goodrich family is going back to Washington to get ready for the marriage of their daughter, Molly, next Saturday, June 25, to Benjamin F. Houston 4th of Rehoboth Beach. Then they will return here early in July and settle down for the summer season.


Smart . . . Cool . . . Summer Gloves

by Van Raalte

WHITE NYLON SHEERS $2.50 Pair

On hand for all occasions—Van Raalte's exquisite Sheer White Nylon Gloves with ruffled cuffs of fine nylon mesh. And they tint beautifully to match the pastels of your lovely summer frocks.

*Gloves, First Floor*

BECKERS SINCE 1876
1314 F STREET

*A Gift from Beckers Means More*

1210 F Street N.W.



Peck and Peck

Sun in the dress . . . take cover in the bolero!

Our chalk stripe cotton has a dual personality! For cover-up town moments, a brief little bolero tops the situation. For tanning moods, the suntan dress coyly shows your shoulders. In a striking blue, red, yellow or green with a white stripe, sizes 10 to 20, 19.95. Knotted sisal straw hat with matching trim, 6.95

1517 CONNECTICUT AVENUE, N. W. • WASHINGTON 6
FIFTH AVENUE - NEW YORK



RALEIGH HABERDASHER

LACE

the latest love of Parisian designers

In all its full-skirted splendor . . . its nostalgic charm . . . a breathtaking dress, so fitting for the summer dinner party . . . for dancing on a starlit terrace . . . The molded bodice belittles your waist . . . the tiny cap sleeves and unusual neckline present disarming details . . . Fine rayon lace in toast or black; sizes 12 to 18.

$39.95

Raleigh HABERDASHER

1310 F St. NA. 9540

# Howard A. Coffin, of Detroit, Weds Mrs. Thaddeus H. Brown

MRS. THADDEUS H. BROWN of Washington was married yesterday to Howard Aldridge Coffin of Detroit, Mich. The wedding took place in the Congressional Church of Manhassett, Long Island, the Rev. George Gerald Parker officiating. Members of the family who attended the quiet ceremony were Mr. and Mrs. Thaddeus H. Brown, jr., of Washington., Mr. and Mrs. Richard Guild Coffin of Roslyn, Long Island, Deane Fiske Coffin of Detroit, Mich., and Mr. and Mrs. Duncan Edmonds of Boston, Mass.

After the wedding, a supper was served in the garden of the home of Mr. and Mrs. Richard Coffin, son and daughter-in-law of Mr. Coffin.

The bride wore a French blue crepe gown, daytime length, with large picture hat of blue lace and silk braid. Her flowers were white orchids.

Glosser

MRS. HOWARD COFFIN
. . . Long Island wedding

Following the ceremony, Mr. and Mrs. Coffin left for New London, Conn., where they will view the Harvard-Yale boat races as guests of Rear Admiral James Fife on the admiral's flagship.

The former Mrs. Brown is listed in this year's "Who's Who in America" as the Republican National Committeewoman of the District of Columbia, and a member of the strategy committee of the Republican National Committee. She has long been active in Ohio, national, and District of Columbia politics.

A columnist under her own byline for the North American Newspaper Alliance Inc., N. Y., Mrs. Coffin is an associate member of the American Newspaper Women's Club of Washington and a member of the Women's Board of the George Washington University Hospital.

She is the widow of the former Secretary of State of Ohio, who was for 12 years a member of the Federal Communications Commission, of which he had been vice chairman. He died in 1941.

Mr. Coffin represented the Thirteenth Michigan District as a member of the Eighteth Congress. He was formerly president of the White Star Refining Co., an official of the Socony-Vacuum Oil Co., Inc., and an official of the Cadillac Motor Car Co., Detroit. He is at present senior partner of the Industrial Service Bureau, Washington.

Mr. Coffin was president of the Detroit Community Fund for 10 years, member of the board of directors of the Detroit Economic Club, trustee of Brown University and president of the national and international YMCA. Among his clubs are the Detroit Golf Club, and Burning Tree Golf Club of Washington. While in Washington, Mr. Coffin has made his home at the University Club. In Detroit his residence is at 19347 Berkley rd., and Old Acres, his farm at Rochester, Mich.

After July 1, Mr. and Mrs. Coffin will make their home at 2206 Wyoming ave. nw.

## Bickelhaupts Give Great Falls Picnic

Members of the younger group were entertained at a large, informal picnic yesterday afternoon near Great Falls. Host and hostess on this happy occasion were Nancy and Peter Bickelhaupt, daughter and son of Capt. and Mrs. Ivan A. Bickelhaupt. Invitations read, "beer, banter and bacchanalia," and "swimming for the brave."

Among the guests were Elaine LeFevre, Miss Bella Hagner, Miss Jane Amos, and Mr. and Mrs. Tyler Nourse. Also, Miss Ann Heard, Mr. and Mrs. Lewis MacCracken, Miss Lelia Dickey, Mr. and Mrs. Clarence Norment 3d, Miss Polly Norment, George Mahoney, George Pendleton and many others.

Mrs. Murray Watson Benthall was Miss Margaret Elizabeth Rettew before her marriage last evening at the Fifth Baptist Church. She is the daughter of Mr. and Mrs. James William Rettew of Washington, and the bridegroom is the son of Dr. Rack F. Benthall of Alexandria, Va., and Mrs. Herbert A. Pope of Aulander, N. C. Miss Jeanne Lewis was maid of honor for her cousin and the best man was Donald G. Burden. The newlyweds will be at home in Washington on return from their honeymoon in New York

By Tom Kelley—The Washington Post

*TINY, flowered evening hats are among the season's most attractive fashion items. Designed for wear at dinner, the theater and for dancing, they lend pretty formality to the new short-cropped hair styles. Navy blue nylon net forms the small, head-hugging crown of the one above. A cascade of imported lavender lilacs, sprinkled with pink apple blossoms, falls over one ear and trails around the back to peek out at the other side*

**In the Evening, By the Moonlight**

# *Protection? Chic Hats Give Glamour*

*By Peggy Preston*

IT TAKES all kinds of hats to make the fashion world go spinning on its merry rounds. But the most cunning of this season's headgear fantasies are the petite evening chapeaux.

Hard realists maintain hats were invented for one purpose—to protect the head from the weather. Well, our little evening bonnets lay claim to no such mundane powers. They have quite another reason for being—to lend evening glamour to the girl with the short-cropped, tailored hair-do.

The idea of evening hats found favor with top flight designers about a year ago. New York and Paris offered them for dinner and theater wear, and a few fashion leaders began wearing them with formal ball gowns—a replacement for the resplendent jeweled tiaras of old.

But it took the popular acceptance of the short hair styles to give the evening hat movement real impetus. Three-inch locks may be the answer to our hair grooming problems, but they lack the zip and glamour for festive evening events. Too short to hold flowers or ornaments, they are better suited to a tennis dress than an evening gown.

In Washington, where summer humidity plays havoc with curly locks, pushing them down in flat, slick strands at the nape of the neck, the evening hat is a friend in need. Made in the form of a skull cap of either nylon net or maline, it can gather up the stray ends of hair and hide them for several hours. Clusters of flowers, sequins, or fabric bows lend softness and femininity around the face and back hairline.

Elies, Washington hat designer, introduced a series of such hats at a recent fashion show, and designed them primarily for the woman with "problem" hair, the kind that refuses to stay well groomed in hot, humid weather. Back strands are pinned up under the net cap.

When viewed across the dinner table, at the theater or on the dance floor, these little fashion innovations are effective and fetching. They look, in fact, as though they might be here to stay.

THE old theory that blue is everyone's favorite color was given a further test in New York's high couture group recently. And, needless to say, the trusty old shade came through with flying colors.

Elsa Maxwell, conducting a "Fashion Battle of the Sexes" at her Manhattan apartment, asked 500 guests to check off their favorite dresses on pink (feminine) and blue (masculine) ballots as a fashion show was unfolded. Result: The men's vote tied over Castillo's peacock blue taffeta dress with an enormous fan of fabric at one side, and Carrie Munn's Dresden shepherdess dress of pale blue and pink plaid taffeta with diamond-buttoned boned bodice. The women's vote gave first place to Hattie Carnegie's bouffant gown of ombre taffeta shaded with wide vertical bands from sky blue to sapphire.

## Mrs. Mears Fetes Monica Gaillard

Mrs. J. Franklin Mears entertained at a luncheon and shower yesterday at Bolling Field in honor of Miss Monica Gaillard, bride-elect of F. Taylor Peck. The wedding will take place July 1 in St. John's Church.

Mrs. F. Taylor Peck, sr., of Spring Hill, Ala., mother of the bridegroom, has arrived in Washington, and Mr. and Mrs. David du Bose Gaillard, brother and sister-in-law of the bride, have returned to Washington following David Gaillard's graduation at M. I. T. in Boston.

A waltzing party with a sentimental background was held last night at Gadsby's Tavern in Alexandria for Miss Gaillard and Mr. Peck.

Miss Gaillard and Mr. Peck are the fourth couple to become engaged or wed of a group who participated in a similar waltzing party last summer.

MILK - FOR GOODNESS SAKE!
June Milk Month
For ROYAL HIGHNESS
The QUEEN of HEALTH
Rx
The MARYLAND and VIRGINIA MILK PRODUCERS ASSOCIATION

Queen Quality
Boot Shop
DEBONAIR
Youthful White Shoes
$8.95

Jeep
Spectator pump, closed toe, white suede, brown calf trim.

Strand
Smart sandal of white kid. Also white linen, kid trim.
In Our 30th Year
Queen Quality
1221 F St. N.W.

STERLING Silver
REED & BARTON
STERLING Silver
INTERNATIONAL
STERLING Silver
LUNT
STERLING Silver
FRANK SMITH
STERLING Silver
COME IN AND SEE ONE OF WASHINGTON'S LARGEST DISPLAYS OF BOTH FLAT AND HOLLOWARE BY AMERICA'S MOST FAMOUS DESIGNERS.
KAHN-OPPENHEIMER
Jewelers Over 50 Years
917 F St. N.W. Open 9-6 P.M.
Buy Where Your Grandfather Did

Open Every Week Day Till 9 P. M.
COOL Sheer DRESSES
- Rayon Bemberg*
- Voiles
- Dimities
- Organdies
- Dotted Swiss

Sale Priced at
$8.88
Summery prints, cool looking plain colors and expensive looking combinations, some with jackets or boleros. Sizes for junior miss and miss in the lot.
*Reg. U. S. Pat. Off.
Yeager's
8630 COLESVILLE ROAD, Silver Spring

MALCOLM SCATES • WASHINGTON

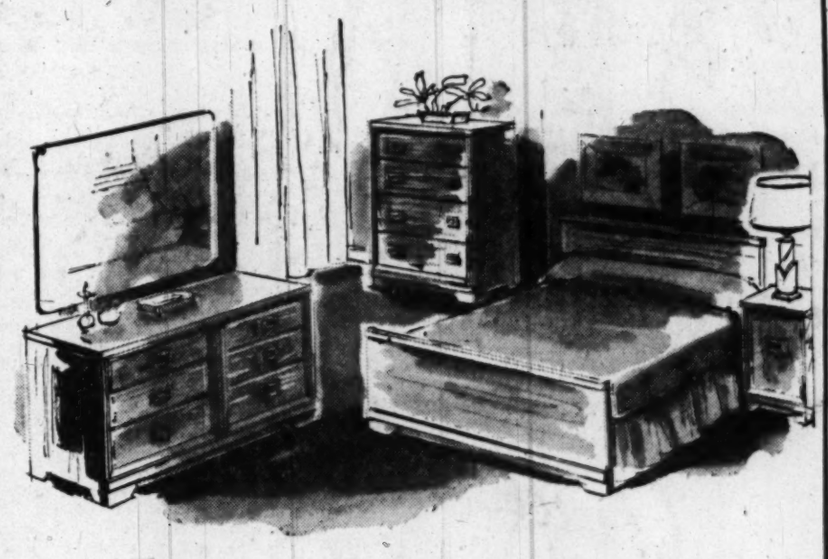

BEAUTIFUL, DURABLE, ECONOMICAL
Limed Oak Bedroom
available in open stock!
Priced within everyone's reach, here's modern the way you like it: Striking but not extreme, functional and graceful, solidly constructed but not costly! Yes, sparkling limed oak veneers on sturdy hardwoods, with their lasting beauty assured by Dupont's remarkable "Dulux" finish . . . that will not discolor, show fingermarks or soil. The same set available at these prices in cordovan mahogany.

| | |
|---|---|
| Double or single bed | 44.50 |
| Dresser and mirror | 75.00 |
| Double dresser | 105.00 |
| Vanity and mirror | 77.50 |
| Vanity bench | 12.00 |
| 4-drawer chest | 62.50 |
| 3-drawer commode | 35.00 |
| Night table | 21.00 |

WASHINGTON
Malcolm Scates
4121 13th St. N.W. at Upshur

Open Evenings 'til 9 • Saturdays 'til 6
Free Parking • Deferred Payments Available

HANDBAG
"Holderette"
$1. NO TAX

Novel and so very Practical!
. . . the answer to handbag problems . . . 'Holderette' is fashion's newest contribution to convenience; a jewel-like gold-plated accessory that clings to table edge or counter top, holding bag close at hand yet off the floor or out of your lap. Fits compactly into handbag, handily convenient when dining or at a party, shopping or traveling. A wonderful gift . . . every woman would like one!
MAIL PHONE DI 4454 ORDERS FILLED* SORRY, NO C.O.D.'S
Handbag Dept., First Floor
BECKERS SINCE 1870
1314 F STREET
A Gift from Beckers Means More

FOR THIRTY-TWO YEARS THE SPECIALTY SHOP FOR SMART YOUNG WOMEN
Kaplowitz
THIRTEENTH ★ BETWEEN E & F
A new offering of
$25 Gaynes'
Forever-Kool
Suits
15.

Uncanny that these wonderful white Forever Kool Celanese rayon suits should be specially purchased and offered at such a little price! You'll seize them up with relish. Feel the sleek rayon fabric, note how crease-resistant it is, see the pearl buttons, the removable shoulder pads, the handmade button holes . . . and you'll know at once these are amazing buys! Just think: Nationally advertised at $25 . . . now $15. Many, many whites as well as lovely pastels and darks, many classic styles, sizes 7 to 15, 10 to 18.
This fashion-and-value SCOOP exclusively at Kaplowitz
Sketched: Classic White Suit, one of many styles, accented with pearl buttons . . . lovely gored skirt.
$15.
A big BONANZA Sale of Swim Suits: $8.50 . . . See TODAY'S STAR

Fashions FOR THE TIME OF YOUR LIFE
Air Conditioned

**Double Dare** . . . Doff the bolero for a smart rayon cocktail or sundress. Don the butcher linen bolero for street wear. Navy with pink or Kelly green with navy. 10 to 16.....$14.95

*Mail Orders Filled* *REpublic 7021* *Open 9:30 'til 6*

821 NINETEENTH N.W.



Open Friday evening until nine—

PRINTED PIQUE SUN DRESSES

LEFT—WHITE GROUND PRINT DRESS WITH JACKET..... 8.95

RIGHT—TONE ON TONE PRINT DRESS WITH JACKET. PINK, YELLOW OR GRAY..... 10.95

Gretchen Cole
INCORPORATED

WINCHESTER, VIRGINIA — BETHESDA, MARYLAND

160 N. LOUDOUN ST. — 7244 WISCONSIN AVE.

La Valle

attests to the wonders of black silk shantung—
shadow-slim, cooler-than-air, fairly dancing into summer.
Exclusively ours in Washington. 18.95.

Beautiful Shoes, Second Floor.

Julius Garfinckel & Co.
F Street *at* Fourteenth


# In June Bridal Procession

Hessler

**MRS. ROBERT W. AYLING**
*. . . married in morning mass*

Miss Margaret Mary Giegengack, daughter of the former United States Public Printer and Mrs. Augustus E. Giegengack, was married yesterday morning at the Shrine of the Most Blessed Sacrament to Robert William Ayling, son of Mr. and Mrs. Robert de Castro Ayling of Brooklyn, N. Y.

The Rev. E. Carl Lyon performed the nuptial mass, and a reception followed in the terrace banquet room of the Shoreham Hotel.

The bride wore ivory satin trimmed with imported Swiss embroidered organdy with a matching cap holding her veil. She carried white roses and lilies of the valley on her white satin prayerbook. Miss Helen L. Scott of Bronxville, N. Y., was maid of honor. The bridesmaids included Miss Rita E. Murnane of this city, Miss Peggy A. Judge of Spring Lake, N. J., Miss Joan M. Laughlin and Miss Ann L. Selinger of Rockville Centre, Long Island, N. Y. Miss Mary E. Giegengack of Hamden, Conn., was junior bridesmaid for her cousin.

Kenneth J. Ayling was his brother's best man. Guests were seated by Robert F. Carty, a cousin of the bride; Robert A. Edwards, John J. Fedder and Henry J. Goubeawd.

The newlyweds will live in Bellerose, Iong Island, following their honeymoon in Sea Island, Ga.

Kellogg

**MRS. ROBERT R. DODDERIDGE**
*. . . Army officer's bride*

Miss Mary Mitchell, daughter of Mr. and Mrs. Sidney A. Mitchell of New York and Oyster Bay, Long Island, was married yesterday afternoon to Lieut. Col. Robert Russell Dodderidge, son of Mr. and Mrs. Henry Alfred Dodderidge of Washington and Oakwood, Md. The ceremony took place at St. John's of Lattingtown Episcopal Church at Locust Valley, Long Island.

The bride wore white satin and lace with an heirloom rosepoint lace veil. She carried white orchids, lilies of the valley and stephanotis.

Mrs. John Mackenzie, jr., was matron of honor for her sister. Bridesmaids were Mrs. J. Burchinal Ault, another sister, and Mrs. Robert F. Alford, both of Locust Valley.

Lieut. Col. Edwin F. Black was best man and the ushers included A. Smith Bowman, jr., of Washington; Richard Souder, J. Burchinal Ault and Sidney A. Mitchell, jr.

Colonel and Mrs. Dodderidge will make their home in Waco, Tex. The bride is a graduate of Vassar College, and formerly served with the Office of Strategic Services in England and France.

Colonel Dodderidge, a former White House aide, is assigned to the Second Armored Division at Waco.

Melbrook

**MRS. LUCIAN H. VANDOREN**
*. . . wore satin and lace*

In the Memorial Chapel at Walter Reed Hospital yesterday afternoon Miss Sue Anne Ring, daughter of Mr. and Mrs. Daniel Sweeney Ring of Chevy Chase, was married to Lucian Hall Vandoren, jr., son of Mrs. L. H. Vandoren and the late Mr. Vandoren of Washington. Chaplain John F. Mullaney performed the ceremony and Mr. Ring gave his daughter in marriage.

She was costumed in ivory satin with a seed pearl tiara holding her veil of handmade heirloom lace. She carried white iris. Mrs. Royce Latham served her sister as matron of honor and the bridesmaids were Kathleen Ring, another sister of the bride; Mrs. Henry E. Johnson, Miss Mary Katherine Vandoren, sisters of the bridegroom, and Mrs. David P. Bell. The best man was Jack E. Greer and the ushers included David P. Bell, Robert L. Lewis, jr., William Tanney and Henry E. Johnson. Following the reception at the Mansion House the couple left for Montreal, where they will spend their honeymoon On return they will live in Washington.

Mrs. Vandoren attended the University of Maryland. The bridegroom, a student at the Washington College of Law, also attended Cornell University and Georgetown University. He is a member of Sigma Nu Phi legal fraternity.

Glosau.

Mrs. Robert Cully Brown wore white satin edged in lace and carried white gardenias, baby's-breath and orchids for her marriage yesterday afternoon at the Navy Communications Chapel. She is the former Miss Margaret Lucretia Williams, daughter of Capt. and Mrs. Milo Ryan Williams of Pearl Harbor, Hawaii, formerly of Washington. Mr. Brown is the son of Mr. and Mrs. Joseph Cully Brown of Haddonfield, N. J. Miss Helen Lucille Williams of Chicago, Ill., was her sister's maid-of-honor. The best man was Peter P. Causey. Mr. and Mrs. Brown will spend their honeymoon at the Pocono Mountains and Quebec. After July 5 they will be at home in Arlington, Va.

**CIRCLING—*From Page 1***

## Diplomatic News Widespread

band are now in California on a brief visit but they will return East before flying to Europe and then to Java again.

When she returned to Batavia in 1946, Mme. Abdul Kadir occupied herself with welfare work in different fields. She organized a housewives' association, opening cooperative shops to combat high costs of living. She helped operate clinics for mothers and children; and she visited the islands of Bali, Boraso, Sumatra and Celebes, checking on welfare needs.

Although fighting is still going on, she said, it is now safe in large cities like Batavia. In outlying districts there is danger from guerilla warfare.

A very charming couple from Sweden, who have been here but a few weeks is Mr. and Mrs. Ingemar Hagglof. Mr. Hagglof is replacing Counselor Alexis de Aminoff, who is leaving the end of July. While the Ambassador, Erik Boheman, is abroad during the summer and will be in New York in the fall, Mr. Hagglof will be Charge d'Affaires at the embassy.

Mrs. Hagglof, like her husband, is very young for top diplomatic rank. She is slender and blonde and pretty. At a dinner given last week by George Baker of the State Department she wore a becoming white lace evening gown which she brought with her from Stockholm. Her last post as diplomatic hostess was in Moscow.

Other guests at Mr. Baker's dinner were the popular Ortonas of the Italian Embassy. Signora Ortona is leaving soon to spend the summer in Italy. Egidio Ortona will remain at his desk at the embassy where he serves as First Secretary.

## Dr. Bauer Weds Claire Ann Short

Miss Claire Ann Short, daughter of Mr. and Mrs. George Thomas Short of Silver Spring, Md., was married yesterday morning at St. Ann's Catholic Church to Dr. Francis C. Bauer, son of Mr. and Mrs. John L. Bauer of Forest Hills, N. Y.

The Rev. Henry D. Collins performed the ceremony and Mr. Short gave his daughter in marriage. She wore white satin with an orange blossom tiara holding her veil and carried white roses and lilies of the valley centered with an orchid. Mrs. Margaret Gibson of San Francisco, Calif., was matron of honor for her sister, and the bridesmaids were Miss Sally Nolan and Miss Ruth Stanton.

The best man was Thomas E. Mullaney of Flushing, N. Y., and ushering were William G. Fallon of Syracuse, N. Y., and Elmer F. Gillespie of Newburgh, N. Y.


Olney Inn
OLNEY, MD.

*Special Party Luncheons*

Luncheon, Cocktails
Dinner
Cocktails Sundays, too
Open Daily until 9 P. M.
Except Mondays

Lowered food costs are properly reflected in our 1949 menus

Under Personal Supervision
CLARA MAY DOWNEY
Drive out Georgia Ave. Ext., Route 97



*Special Announcement of Our . . .*

**Annual Store-Wide Sale**

Prior to summer closing we will sell an entire stock of lovely dresses, evening gowns, coats and suits far below our cost. Many costumes in this sale are suitable for fall!

**ALL MME. REISS MODEL HATS**
*Formerly up to $25.00—three groups*
**$3.00—$5.00 and $7.50**

This is an opportunity to complete a year round wardrobe.

STORE OPENS AT 9 O'CLOCK
Come Early while sizes and colors are complete.
ALL SALES ARE FINAL — NO C.O.D.'S

MME. REISS Modes
HObart 0204
1625 CONNECTICUT AVENUE

Shadow-brimmed

Sunlit-white—casting such wonderful shadows and reflections on every summer color as well as your own sun-touched profile. Ours alone. Each 18.50

Beautiful Hats, Third Floor

Julius Garfinckel & Co.
F Street *at* Fourteenth

♦ Also at Spring Valley

Shadow-patterned with stripes

Shade on shade—navy with navy, grey-on-grey or the wondrous dark brilliance of poppy-red or royal barred with black. Our own cotton separates—so wise to the ways of city or country, are cool as the winds of night. Exclusively ours in Washington. Blouse, 5.95; skirt, 10.95.

Greenbrier Sports Shop
Fourth Floor

Julius Garfinckel & Co.
F Street *at* Fourteenth

Make It A Be-Coming Event

Maternity Lane
Complete Outfitters to the Mother-to-be

Follow the sun — wherever it shines, you shine too . . . in a chambray sundress made fresh with clean stripes and a small, smooth jacket. Sizes 10 to 18, in aqua, blue or rose.

$7.95

10 to 9 Mon. and Fri.
10 to 6 Tues., Wed., Thurs., Sat.

958 Thayer Ave. SH. 0466
Silver Spring, Md.

Just Around the Corner from 8237 Ga. Ave.

Stuckey

Mrs. Peter Shundich was Miss Evelyn Margaret Millard before her marriage yesterday afternoon at St. Nicholas' Serbian Orthodox Church in Wilmerding, Pa. She is the daughter of Mr. and Mrs. Andrew Taylor Millard of Arlington, Va.

Glosau

Mrs. Edwin Michael Rudzis, whose marriage took place yesterday at the Chapel at Fort Myer, Va., is the former Miss Grace Mary Frier, daughter of Mr. and Mrs. John Mason Frier of Falls Church, Va. The bridegroom, a Marine Corps lieutenant, is the son of Mrs. Sophia Rudzis and John Rudzis of Detroit, Mich. Miss Mary White Henry of Louisville, Ky., was maid of honor, and Lieut. Dean B. Hansen, USMC, of Quantico, Va., served as best man. Following the reception at the Fort Myer Officers Club the newlyweds left for a Southern wedding trip.

Glosau

Mrs. Thomas James O'Connell, the former Miss Sarah Elizabeth Morris, became a bride yesterday at St. Ann's Catholic Church. She is the daughter of Mrs. George Loy Morris of Washington and the bridegroom is the son of Mrs. Joseph Patrick O'Connell, also of Washington. Frank P. Pringle gave his niece in marriage and Mrs. Joseph Patrick O'Connell, jr., served as matron of honor. The best man was Edward Collins O'Connell. A reception followed the ceremony at Hotel 2400. Mrs. O'Connell attended the Woman's College of the University of North Carolina

## Charlotte Joyce, Mr. Henderson Wed

The chapel of the National Presbyterian Church was the scene June 17 of the marriage of Miss Charlotte Marie Joyce and Thomas S. Henderson, the Rev. Edward R. L. Elson officiating.

The bride, the daughter of Mr. and Mrs. Wilbur Ernest Joyce, was graduated from the University of Denver where she was a member of Sigma Kappa sorority. She is employed as an administrative assistant in the headquarters office of the Disabled American Veterans.

## Robert Collins Weds Miss Sadie Taylor

Miss Sadie Josephine Taylor became the bride of Robert Fred Collins June 12 in Laurens, S. C., at the home of her parents, Mr. and Mrs. L. Hayne Taylor. The ceremony was performed by her uncle, the Rev. Arthur T. Taylor.

The bridegroom is the son of Mr. and Mrs. Edward Collins of Orange Cove, Calif.

For the ceremony the bride wore a gown of white taffeta with fitted bodice, and yoke of marquisette. Her finger-tip veil of illusion fell from a Juliet cap of seed pearls and crystal beads, and she carried a Colonial bouquet of white snapdragon, tuberoses and white orchids.

Following a wedding trip the couple will live in Washington where the bridegroom will complete his studies in construction engineering at Gallaudet College. He is a four letter man in sports and a member of Kappa Gamma Fraternity. The bride also attended Gallaudet College and the Kendall School.

Single seats now selling

as well as series tickets (at slightly less cost) for Sunday, Wednesday and Friday Series during July.

*Watergate Concerts*

by the National Symphony Orchestra, Howard Mitchell, Conductor.

Opening Concert

*Sunday, July 3rd*

*Double Event*—First Concert by Mr. Mitchell as permanent conductor of the orchestra—and

*Gladys Swarthout—Soloist*

A gala occasion which no music lover in Washington will wish to miss, opening the greatest summer season yet given at the Watergate.

**Please note coming attractions.**

**4 Sunday Evenings at 8:30:**

*July 3—GALA OPENING: GLADYS SWARTHOUT, Star of Met. Opera, Concert, Screen and Radio.
July 10—ZADEL SKOLOVSKY, Pianist, Naumburg Award Winner.
July 17—ALL TCHAIKOVSKY: Carroll Glenn, Violinist, and Eugene List, Pianist.
July 24—HAZEL ARTH, Contralto, with CATHEDRAL CHOIR OF MEN directed by RICHARD DIRKSEN; LEE FAIRFAX, Baritone.

**4 Wednesday Evenings at 8:30:**

July 6—EARL WILD, Brilliant American Pianist, "Grieg Concerto."
July 13—DOROTHY MAYNOR, Celebrated Negro Soprano.
*July 20—JAN PEERCE, Leading Tenor of Met. Opera.
July 27—ALL GERSHWIN MEMORIAL: Jane Pickens, Soprano Star of Radio and Concert, and Abba Bogin, young American Pianist, Naumburg Award Winner.

**4 Friday Evenings at 8:30:**

July 8—MISCHA ELMAN, Violinist Dynamo.
July 15—BALLET NIGHT: Igor Youskevitch and Mia Slavenska, World's most famous Ballet Dancers.
July 22—JORGE BOLET, Cuban Pianist.
*July 29—GRAND OPERA NIGHT: Eleanor Steber, Soprano, and Leonard Warren, Baritone. Both of Met. Opera

**Save Money by Buying Season Tickets in Advance!**

**SEASON TICKETS:** *Regular Concerts*—60c, 90c, $1.50, $2.10. *Special Events*—60c, 90c, $1.80, $2.40.
**SINGLE TICKETS:** *Reserved Seats:* Each Series of 4 Sundays, 4 Wednesdays, 4 Fridays—$4.80 & $6.00. *Unreserved:* Strip of 5 tickets good for 5 admissions to any concert or concerts, including Special Events (on sale only at Box Office in Kitt's)—$2.50 and $3.75.

* *SPECIAL EVENT—Slight rise in single Ticket prices*

**All Prices Include Tax.**

**MAIL ORDERS ACCEPTED.** Enclose self-addressed, stamped envelope

Glosau

Mrs. Raymond B. Via, the former Miss Sophia L. Washington, was married last evening at Calvary Methodist Church. She is the daughter of Mr. and Mrs. George F. Washington of Wakefield, Va., and Mr. Via is the son of Mr. and Mrs. Herbert A. Via of Washington. John Nahill gave the bride in marriage. She wore pearl-trimmed lace over satin and carried a white orchid with her prayer book. Mrs. Allen E. Reed was her sister's matron of honor, and William D. Via served his brother as best man.

Glosau

Mrs. Herbert Edgar Marshburn, the former Miss Edna Cornelia Hughes, became a bride yesterday afternoon at Metropolitan Memorial Methodist Church. She is the daughter of Mr. and Mrs. Benjamin Rodgers Hughes of Washington and the bridegroom, an Army lieutenant, is the son of Mrs. Herbert E. Marshburn and the late Colonel Marshburn, also of this city. Given in marriage by her father, the bride wore white organdy with eyelet embroidery insets. A coronet of orange blossoms and heirloom lace held her veil

## Mrs. Taylor Weds Officer

Mrs. Natalie Hayman Taylor of Miami, Fla., and Capt. Hollis Moseley Cooley, USN (retired) of Wardour, Annapolis, Md., were married June 14 in the Naval Chapel in Washington by the Chief of Chaplains, Rear Admiral William N. Thomas. Only the immediate families of the bride and bridegroom were present.

Bachrach

Mrs. Samuel Emlen Carpenter 3d was Miss Lois Ann Waterbury before her marriage at 12 noon yesterday in Bernardsville, N. J. The bride is the daughter of Mr. and Mrs. Theodore Eugene Waterbury and Mr. Carpenter is the son of Mrs. Thomas Cunningham Barringer of Langley Farms, McLean Va., and Samuel Emlen Carpenter, jr., of Phoenix, Ariz.

Jelleff's
1214-20 F Street
Washington 4, D. C.

Beauty Salon, Fifth Floor
REpublic 6300

New!
Exclusive!
Exciting!

our "FRENCH SCISSORS CUT" $1.50

With our exclusive curved blade shears, we can dexterously taper your hair into graduated layers that will keep their "set" . . . if your hair is windblown, a flash of your comb will make your pretty ringlets spring back into place.

So that your hair will hold its setting in these humid Summer months,

we suggest our exclusive

PERMANENT

*Including "French Scissors Cut," hair conditioning shampoo, test curls and newly designed hair styling.*

Complete for $11.

Top Recker
Interior Furnishings
Fabrics Accessories

★ MUCH FOR LITTLE is our theme this week. If you must make a limited budget cover a lot of territory in your home, Top Recker suggests using color, texture, and imagination to make a little go a long way.

★ *SUPPOSE, for instance, your heart's desire is a really handsome breakfront cabinet for that prominent long wall in your living room. Instead of compromising with furniture of poor quality, make that wall handsome with a colorful, dramatic wallpaper and a small table. Fine design and rich color in wallpaper can do much to furnish a room, and often it takes the place of more costly furniture which is not actually needed.*

★ IF WINDOWS are your problem, you need not be limited to conventional draperies. Top Recker might frame a window with wallpaper instead of draperies, softening the light with a sheer full glass curtain. And bamboo blinds are effective in both traditional and modern rooms—the slight irregularity of bamboo softens the horizontal line, and the natural color and texture add interest to the room.

★ *TOP RECKER'S collection of unusual fabrics makes possible one of the best dollar-stretchers we know—combining a little of a fine fabric with a lot of an inexpensive one.*

★ THERE ARE good ways and bad ways to save money in your home, and Top Recker can help you with sound advice.

TOP RECKER of Alexandria
120 S. Fairfax St. TEmple 2976

TWO HEELS ... TALL or MEDIUM

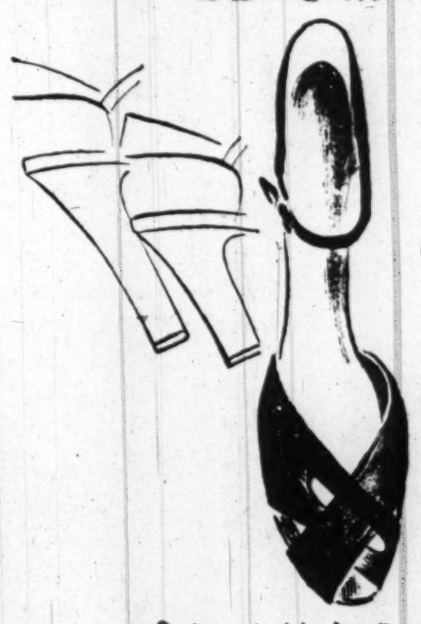

DeLiso Del's
COOL
Black Suede
Summer Sandal
hits a new fashion highnote
stars two much-loved
lasts: Lido and Rio! 15.95

Exclusive in Washington with Rich's
F STREET AT 10th

Jelleff's
• F Street
• Silver Spring
• Bethesda
• Shirlington
• 4473 Conn. Ave.

*A Real Value!*

Eyelet-ruffled Cotton Pinafore $5.95

No fuss, no bother, just slip on your little pinafore and you're set for the day—at home, in the garden, dashing to market! Pretty, practical, washable!

*Jelleff's—Cotton Shop, Fifth Floor*

Sizes 10 to 20.

orchid
pink
blue
maize
grey

NOTE PLEASE:
No 18's in Blue, Grey, Maize.
No 14's in Maize.



MAIL ORDER COUPON

Frank R. Jelleff's, Inc.
1214-20 F Street N.W., Washington 4, D. C.

Please send me Ruffled Cotton Pinafores at $5.95.

| Quantity | Size | Color | 2nd Color Choice |
|---|---|---|---|
| | | | |

Charge ☐
C. O. D. ☐
Remittance ☐

Name .....
Address .....

Let us do your
Silver Plating
BUFFING • REPAIRS
LACQUERING
One Standard of work... THE FINEST! Phone ME. 1134 for Pickup Service.
Silversmiths Since 1873
D. L. BROMWELL
710 12th St., Just Above G

## Miss Minker Wed To Dr. Bartels

Miss Dorothy Minker, daughter of Mrs. Clarence Waldron Minker of Washington, was married June 14 to Dr. Robert Bartels of Columbus, Ohio. The ceremony took place in the garden of her mother's home at 2:30 o'clock. The Rev. Henry Snyder officiated at the ceremony. Dr. Bartels is the son of Mr. and Mrs. William Bartels of Wheeling, West Va.

Mrs. Walter West, cousin of the bride, was matron of honor, and Graham Lytle was best man. The bride wore a gown of white net over blue taffeta, and the matron of honor wore an identical gown of white net over pink taffeta. Both carried colonial bouquets of mixed flowers.

After a wedding trip, Dr. and Mrs. Bartels will reside in Columbus, Ohio.

MRS. THOMAS B. McCABE, JR.
. . . publisher's daughter wed

Hessler
MRS. DARWIN O. CURTIS
. . . the former Ann Kingman

## Miss Motley and Miss Kingman Wed

A MARRIAGE of wide interest in Washington took place yesterday in New York when Miss Yvonne Motley became the bride of Thomas Bayard McCabe, jr. The Rev. Randolph Ray performed the ceremony at the Church of the Transfiguration and a reception followed at Louis Sherry's.

The bride is the daughter of Arthur Harrison Motley, president of Parade Publications, Inc., and Mrs. Motley of Larchmont, N. Y., Mr. McCabe is the son of the chairman of the Federal Reserve Board and Mrs. Thomas B. McCabe of Washington and Swarthmore, Pa.

Given in marriage by her father, Mrs. McCabe wore a gown of ice blue imported lace edged with seed pearls. A matching lace calot held her tulle veil and she carried white orchids, lilies of the valley, sweet peas and stephanotis. Miss Marcia Jacqueline Motley served her sister as maid of honor and the bridesmaids included Mrs. Robert Emerson Thompson, jr., of Shreveport, La.; Miss Carolyn Mitchell of Chicago, Ill.; Miss Nancy Peiffer of Sewickley, Pa., Miss Betty Jo Larsh of Manhasset, N. Y., and Mrs. William Anderson Clarke, jr., of Drexel Hill, Pa.

Best man was George Robinette of Wynnewood, Pa., and serving as ushers were Richard Whaley McCabe, William Osler, C. Norman Stabler, Philip Kniskern, all of Swarthmore; William A. Clarke, jr., of Drexel Hill, and Robert Bissell of Shaker Heights, Ohio.

On return from their six weeks' wedding trip to California, Mr. and Mrs. McCabe will live in Evanston, Ill. The bride, a graduate of Grier School, Birmingham, Pa., also attended Stuart Hall, Staunton, Va., and Swarthmore College. Mr. McCabe was graduated from Swarthmore earlier this month where he was a member of Delta Upsilon Fraternity.

### Curtis—Kingman

THE Chapel of St. Mary at the Washington Cathedral was the scene of the wedding yesterday afternoon of Miss Ann Warren Kingman to Darwin O'Ryan Curtis. The ceremony was performed by Canon Crawford W. Brown, with the Rev. C. Leslie Glenn assisting.

The bride is the daughter of Mrs. John Jennings Kingman and the late Brigadier General Kingman of Washington. Mr. Curtis is the son of Darwin Curtis and the late Mrs. Curtis of Winnetka, Ill.

Ellsworth Chapman Alvord gave the bride in marriage. Her gown of cream satin was trimmed with heirloom rosepoint lace. She wore a Brussels lace veil and carried gardenias and lilies of the valley. Mrs. Kingman Murray was her sister's matron of honor.

Also attending the bride were Miss Joanne Alvord, Miss Jeanne Baldwin of New York, Miss Josephine Bernardin of Andover, Mass., and Miss Margret Thors. Miss Margaret McKinley Oakes, daughter of Col. and Mrs. John C. Oakes, served as flower girl. Mr. Curtis was best man for his son. Guests were seated by Richard Bull of Winnetka and Daniel Searle of Winnetka, Robert Baldwin of West Orange, N. J., and Vernon M. Geddy, jr., of Williamsburg, Va.

A reception followed the ceremony at the home of Mrs. Kingman. The newlyweds will spend a month in Bermuda and a month in Winnetka, then make their home in Washington. Mrs. Curtis was graduated from National Cathedral School and Vassar College. Her husband is a graduate of North Shore Country Day School and Princeton University where he was a member of the Charter Club.

## Smith-Hoffman Troth Plighted

Dr. and Mrs. Francis A. Smith of Chevy Chase, Md. announce the engagement of their daughter, Barbara Frances, to Dr. John Drake Hoffman, son of Dr. and Mrs. James I. Hoffman of Rock Creek Hills, Md.

Miss Smith is a graduate of Centenary Junior College in Hackettstown, N. J. Dr. Hoffman was graduated from Franklin and Marshall College in Lancaster, Pa. and received his Ph. D. in chemistry from Princeton University.

A fall wedding is planned.

Easy to set, easy to care for . . .
Ravelle Permanent Wave
regularly priced $6.00
NOW $3.95
Priced right, priced low . . . includes shampoo and styled set. Appointment not always necessary. Satisfaction guaranteed.
Neisner's
BEAUTY SALON—Downstairs
12th and G Sts. N.W. Phone STerling 3906
AIR-CONDITIONED FOR YOUR COMFORT!
Other permanents priced from $3.00

Jelleff's
F Street, Shirlington, Silver Spring, Bethesda, 4473 Connecticut Ave.
Half Price for the First Time!
Dorothy Gray
Daintiness Cream Deodorant
Tests prove this deodorant promises you greater protection. Checks perspiration and perspiration odor instantly and effectively. Antiseptic, non-irritating to skin; harmless to fabrics. Stays creamy . . . does not dry out in jar. So order a large supply and save.
$1. Size ..... 50c
Plus 20% Tax

Cherie's
MATERNITY FASHION
In the Heart of the Medical Center
1923 Eye St. N.W. RE. 2247
9:30 to 6:00
Special Purchase
Just one look will tell you that this dress, coolly striped in an open work pattern, was made to sell for much more! Sizes 10 to 18 in pink or blue cotton with a little white pique bolero.
Our Price
$5.98
Mail and Phone Orders Filled
Full Line of Sportswear

Store Hours: Monday Through Saturday, 9:30 to 5:30
Stieff Sterling

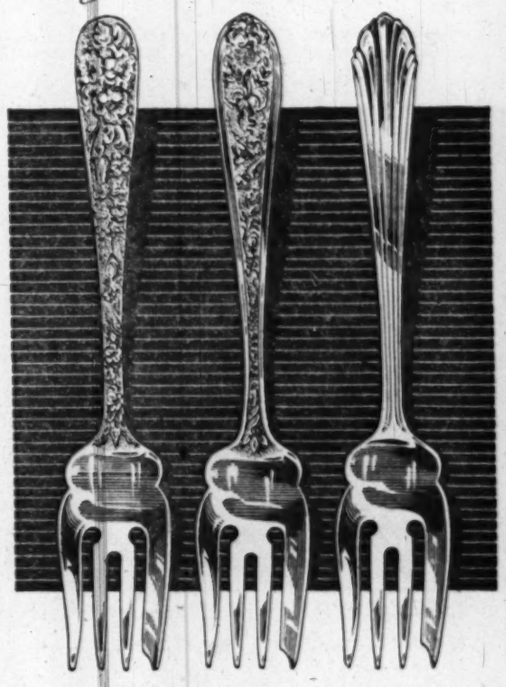

Rose
19.50
Corsage
19.50
Homewood
21.30
Place Setting
Tax Included
Ours alone in Washington. This handsome Stieff Silver will add graciousness to your table.
Other Serving Pieces Now Available
R. Harris & Co.
JEWELERS AND SILVERSMITHS SINCE 1874
F AND ELEVENTH STREET, N. W.
R. HARRIS & CO. • Jewelers and Silversmiths Since 1874 • F & 11TH

I. Miller
comfortably air-conditioned
the delicate beauty of

rosepoint anklet
ingenue's
garden party sheers
16.95
in cool black suede

rosepoint pump

trellis anklet
*made for I. Miller

black rayon satin envelope, emerald, ruby, fuchsia rope and lining, 12.75, plus 20% Fed. tax
1322 F Street N.W. MEtropolitan 0748

Eye-Stopper
...the only eye make-up pencil with its own built-in sharpener!
Makes eyes seem wider, brighter, lovelier. EYE-STOPPER . . . always sharpened to pinpoint tip . . . always ready for the most delicate underscoring of brows and lashes.
Crayons: Black, Dark-Brown, Brown, and beautiful Blue.
Case 2.25. Two crayons .75 plus taxes
Elizabeth Arden
1147 Connecticut Ave., Washington
Telephone MEtropolitan 2274

PARKING IS FREE AT YOUR NEW STORE
the Fur lined briefer
so important, it warrants a preview at this tax-free, pre-season price!
$219

Franklin Simon
This little coat . . . fur on the inside, fabric on the outside is the coat to plan your wardrobe around . . . the coat that will be most talked about, most sought after come Fall. Buy yours at this pre-season price . . . pay only a small deposit now . . . we will store your coat, free of charge until Fall, and you can pay the balance on any of our Convenient Payment Plans.
INSIDE: Inky Persian lamb, sheared racoon or northern flank muskrat.
OUTSIDE: Handtailored Forstmann's Duva in taupe, blue, red, navy, black.
In misses' sizes.
4250 CONNECTICUT AVENUE · ORDWAY 6700

Wolfe
Mrs. Clifford V. Mitchell, whose marriage took place last evening in Calvert, Md., is the former Miss Rosemary Fell, daughter of Mr. and Mrs. Norman J. Fell of Nottingham, Pa. Mr. Mitchell is the son of Mr. and Mrs. Frank Mitchell of Momence, Ill. The ceremony took place at Rosebank Methodist Church

Hessler
Mrs. Stuart N. Hedley before her marriage yesterday morning at St. Martin's Church was Miss Wanda M. Nypert, daughter of Mr. and Mrs. Joseph Nypert of Terryville, Conn. Her husband, a Navy petty officer, is the son of Mr. and Mrs. A. E. Cobine of Los Angeles, Calif. John Novey gave his sister-in-law in marriage

Horau
Mrs. John Amil Kristiansen, whose marriage took place yesterday afternoon at Epworth Methodist Church, is the former Miss Phyllis Jane Llewellyn, daughter of Mrs. Hannah Llewellyn of Washington. The bridegroom is the son of Mr. and Mrs. John Brown of Wilkes-Barre, Pa. Given in marriage by her uncle, J. V. Lewis, the bride wore marquisette

Bachrach
Mrs. Paul George Wedel was Miss Jean Marie Martin before her marriage last evening at Heinz Chapel on the University of Pittsburgh campus. She is the daughter of Mr. and Mrs. Jack Kester Holland of Woodville, Pa., and the bridegroom is the son of Capt. and Mrs. P. J. Wedel of Alexandria, Va.

Harris & Ewing
Mrs. Willard O. Vick, whose marriage took place yesterday morning at St. Francis de Sales Catholic Church, is the former Miss Alberta Lorraine Grier, daughter of Mr. and Mrs. Wilmer Earle Grier of Washington. Mr. Vick is the son of the late Mr. and Mrs. Waldamar O. Vick of this city

Harris & Ewing
Mrs. George Joseph Kandra, jr., wore white frosted organza with an orange blossom coronet for her wedding yesterday afternoon at the Church of the Annunciation. She is the former Miss Claire Janet Prosser, daughter of Mrs. Mattie S. Prosser of Pitman, N. J., and Mr. Kandra is the son of Mr. and Mrs. G. J. Kandra of Taylor, Pa.

## Sally Ann Shreve, R. K. Newcomb Wed

The marriage of Miss Sally Ann Shreve, daughter of Mr. and Mrs. Richard Southerne Shreve, jr., of Westfield, N. J., to Robert Kendall Newcomb, son of Mr. and Mrs. Benjamin R. Newcomb of Bound Brook, N. J., took place yesterday afternoon in Westfield.

The Rev. J. L. McCorison performed the ceremony in the First Congregational Church. Escorted by her father, the bride wore white organdy. A band of organdy flowers held her veil and she carried an old-fashioned bouquet of sweetpeas and roses.

**Exclusive Schwartz Diamond Wedding Rings**

**Unexcelled in . . .**

*Design, Quality and Value*

*(Top-down)*

Platinum Wedding Ring with Five Full Cut Diamonds.....$750.00

14K Yellow Gold Wedding Ring with Seven Full Cut Diamonds. $325.00

Platinum Wedding Ring with Seven Fine Cut Diamonds..$89.75

*Prices Include Tax*

**DIVIDED PAYMENTS**

*Exclusive Agents for Schofield Sterling*

Chas. Schwartz & Son
A GREAT NAME IN JEWELRY FOR 60 YEARS
1305 F STREET, N. W.
708 7th STREET, N. W.
STerling 1525

Harris & Ewing
Mrs. James Jarlath Burke, the former Miss Stella Maria Morgan, was married yesterday morning at St. Margaret's Catholic Church, Seat Pleasant, Md. The bride is the daughter of Mrs. Annie C. Morgan and the late Edward C. Morgan of Dublin, Eire, and her husband is the son of Mr. and Mrs. Thomas Burke of Galway, Eire. Given in marriage by John H. Burke, the bride wore white satin trimmed with crystals and seed pearls and carried white roses. Mrs. Margaret Milstead was matron of honor and James McNeela was best man

Wolkonsky
Mrs. Lawrence B. Maloney, jr., the former Miss A. Eleanor Gartner, was married yesterday afternoon at the Church of the Nativity. She is the daughter of Mr. and Mrs. Ernest C. Gartner of Gaithersburg, Md., and her husband's parents are Mr. and Mrs. L. B. Maloney of Silver Spring. With her gown of nylon tulle and lace the bride carried a white orchid on a prayer book. Mrs. Forte H. Sandison was matron of honor for her sister. Following the reception at the Gartner home, Mr. and Mrs. Maloney left for a wedding trip to Bermuda

## Miss Ludolph Is Bride of Mr. Ross

Miss Ruth Jeanne Ludolph and E. Walton Ross were married on June 11 in St. Paul's Episcopal Church, the Rev. Thomas A. Fraser, jr., officiating. Mrs. Ross is the daughter of Mr. and Mrs. Edward Ludolph, and her husband is the son of Mr. and Mrs. Cleland Coldwell Ross of Rochester, N. Y.

Given in marriage by her father, the bride wore a gown of white organza over French lace embroidered with silver thread. Her fingertip veil was held by a wreath of flowers, and she carried a bouquet of white peonies.

Mrs. William F. Hale of Lancaster, Pa., was matron of honor, and the bridesmaids were Miss Dorothy M. Richardson and Miss Marilouise Chauncey. Junior bridesmaids were Miss Joan Hull and Miss Janice Meshkoff.

*Handsome Lamps*

Over-scaled lamps like these are the delight of today's decorators. But they're mighty hard to find without sky-high price tags. At these prices you can afford to buy them in pairs! They'll work wonders in your home—as an odd lamp or in pairs.

**Rose-in-Bloom** . . . subtly-tinted rose motifs on white china banded in deep rose or green. Matching shade in white crepe. 30" tall..... **23.50**

**Swans' Way.** . . a graceful urn shape in white china banded in burgundy or green. Matching shade in white crepe. 32" tall..... **23.50**

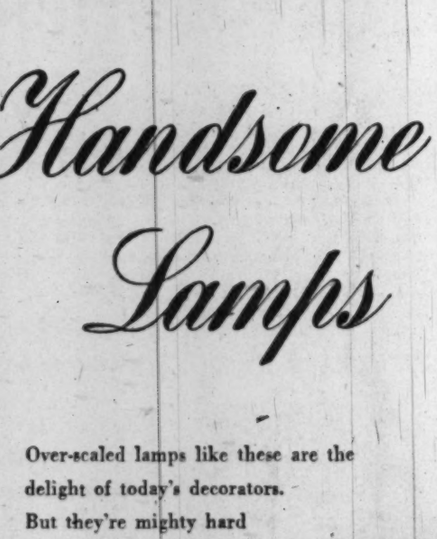

**Pure and Simple** . . . classic in style for either modern or traditional rooms. China base in Celadon green or ashes-of-roses. Shade in eggshell crepe with gold braid. 35" tall..... **23.50**

STORE HOURS, 10 to 5:30

W&J SLOANE
1217 CONNECTICUT

Harris & Ewing
Mrs. Rodney Miles Thompson was Miss Jeannette Houck Barnsley before her marriage yesterday afternoon at Epworth Methodist Church, Gaithersburg, Md. She is the daughter of John Ivan Barnsley and her husband is the son of Mr. and Mrs. Luther Thompson, all of Gaithersburg. Given in marriage by her father, the bride wore white satin trimmed with lace and seed pearls and carried roses and stephanotis. A reception followed at the Barnsley home. Mr. and Mrs. Thompson will live in Germantown, Md., on return from their Southern wedding trip

Harris & Ewing
Mrs. Eric Davison Brown, the former Miss Grace Kathryn Wells, wore white satin and carried lilies of the valley for her marriage last evening. The ceremony took place at the Church of the Pilgrims. The bride is the daughter of Mrs. Carl Douglas Wells and the late Dr. Wells of George Washington University. Mr. Brown is the son of Dr. and Mrs. Thomas B. Brown, also of GWU. Mrs. Keith William Keidel was matron of honor and Eugene D. Purdum, jr., served as best man. Mr. and Mrs. Brown will make their home at Cornell University, Ithaca, N. Y.

*Brooks*
1109 G Street

**glamorous** *young transparency* **in** *sheer black* **and** *lace*

**25.00**

Young, gossamer cool transparency that smart Washingtonians love for its air of fragile feminine elegance . . . its beautifully poised manner for afternoon or evening occasions. Hand-span waist, plunging neckline. Misses' sizes.

Fashion Colony, Third Floor

William Allen's

HALF YEARLY SALE

*A Twice a Year Event That Brings You Our Finest Shoes at Outstanding Reductions.*

3 Important Groups
12.95 formerly to 19.95
15.95 formerly to 22.95
19.95 formerly to 32.95

This is a rare opportunity to save on all your shoe needs for seasons ahead. High Heels, Platforms, Open Toes. Open Backs, Closed Toes, Closed Backs. Blue, Black, Brown, Red, Greens. Balenciagas, Calfskin and Suedes.

*All Sizes But Not in Every Style—All Sales Final*

SPECIAL GROUP CASUALS $9.95

William Allen
ORIGINALS
1203 CONNECTICUT AVENUE

*Fred the hair stylist*

*Don't jump to the conclusion that you must have a permanent wave until you have given our "Curlee Cut" a fair test.*

*Consult us about our "Foundation Permanent" as a convenience for the summer.*

Our Specialty . . . hair styled and shaped for YOU!

NAtional 4174

Kansas City — Philipsborn AIR-COOLED 11th Street Between F & G — New York

Shop Thursday Nights!
Store Hours Thursday 10 A.M. Until 8.30 P. M. Other Days 9:30 to 6.

Jantzen

**Two-part Beauty for the Beach**

"Coquette" by Jantzen . . . a figure flattering beauty of new Cordo Lastex with the wonderful Jantzen features that assure perfect fit and comfort. Lemon, Rio red, sea foam green and black. Sizes 32 to 38.

**8.98**

1-pc. style, sizes 34 to 40.

**9.98**

*Sun and Surf Shop Street Floor*

Philipsborn AIR-COOLED 11th Street Between F & G

**Some Enchanting Evening**

. . . you dance in a divine dress of sheer lace over marquisette. Demurely daring keyhole neckline and a whisp of sleeve. In cornflower blue, pink, navy, toast or black. Sizes 10 to 20.

**$25**

*Better Dresses, Second Floor*

**Store Your Furs!**

Call Today for Pick-up Tomorrow . . . NA. 1133

## Mr. M. Beaman Gets Columbia U. Degree

Mr. and Mrs. Middleton Beaman of Washington have just returned from New York, where Mr. Beaman received the honorary degree of doctor of laws from Columbia University. Gen. Dwight D. Eisenhower, president of the university, presided at the commencement exercises at which the presentation was made.

Ladies Hats — CLEANED OR RETRIMMED
HAT TRIMMINGS
FLOWERS, RIBBONS, FEATHERS, STRAW BRAIDS
Materials and Veilings Sold by the Yard
Untrimmed Hats In All Styles
Hat Frames and Millinery Supplies
Panamas Cleaned — New Hats to Order
Hours 9:30 to 5:45
Ladies' Capital Hat Shop
508 11th ST. N.W. • NA. 8322

CHELSEA CLOCKS

Pick Me Up

For your vacation . . . a case with exquisite "cloisonne" fittings to make your "freshening up" while traveling a pleasure. Made to Camalier & Buckley specifications of morocco leather, and equipped with Czechoslovakia and German made bottles and jars, each case has its own canvas or suede cover.

187.50 plus 20% tax

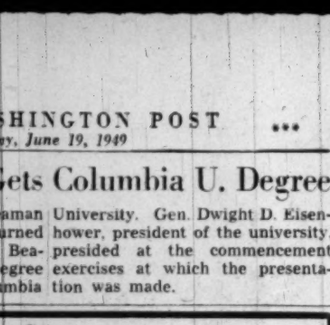

Available also in pigskin, alligator and goatskin

1141 Conn. Ave. — Camalier & Buckley Fine Leatherware — 2 Doors Above Mayflower

REpublic 0611

Mothers!
Let us teach your daughters to sew
VACATION SEWING CLASSES
For Teen-Age Girls
A complete course of eight 2-hour lessons in Home Dressmaking for only $8.00
√ For girls 10 to 17 years old!
√ Ample individual instruction!
√ Each girl makes a complete dress!
√ Limited classes now forming!

Singer Sewing Centers

| | | |
|---|---|---|
| 11 In The District | 1340 G St. N.W. | NA. 0184 |
| | 609 7th St. N.W. | RE. 7200 |
| | 3421 Connecticut Ave. N.W. | EM. 4244 |
| | 3107 M St. N.W. | MI. 6677 |
| | 3919 Minnesota Ave. N.E. | Opening Soon |
| | 6111 Georgia Ave. N.W. | GE. 6111 |
| In Arlington | 2836 Wilson Blvd. | OX. 2641 |
| | 4036 28th St. South | OV. 2827 |
| In Alexandria | 702 King St. | AL. 5615 |
| In Chevy Chase | 7015 Wisconsin Ave. | OL. 7015 |
| In Silver Spring | 8417 Georgia Ave. | SH. 8844 |

1849-1949 A century of notable fashions
SEMI-ANNUAL
SALE
wide selection of new shoes for all occasions
11.95 regularly 16.95 to 19.95
16.95 regularly 19.95 to 39.95
special group 7.95
all bags and accessories reduced
ALL SALES FINAL
J&J SLATER NEW YORK
1511 Connecticut Ave., Washington
NEW YORK — GARDEN CITY
GREENWICH — EAST ORANGE


## Annapolis Activities

## 'Song of Severn' Pageant

Annapolis, Md., June 18.—The "Song of the Severn," the spectacular pageant which was one of the outstanding features of Annapolis' recent tercentenary celebration, will be sung again. Repeat performances will be given at the Annapolis High School field the nights of June 22-25, the proceeds from admissions are to go to the fund for building a stadium at Annapolis High School.

The decision to reproduce this lavish pageant, with its cast of 800, its massed choruses, rich costumes, troops of horses, ballets, organ and orchestral music, was reached at a recent meeting of the entire tercentenary commission.

---

The Colonial Players, organized last March, held the opening performance of their first production, "The Male Animal," last night at the Community Service Building, and will stage a second presentation this evening. Marion Rassmussen and Paul Whitmore, who have the leads in the play, are both from Annapolis, but have had stage experience elsewhere. Kim Taliaferro of Weems Creek, directed the very successful production, and Tony Maggio is set director.

---

Capt. Robert B. Pirie, USN, is scheduled to become Commandant of Midshipmen at the Naval Academy, succeeding Capt. Frank T. Ward. Captain Pirie, who graduated from the Naval Academy in 1926, was formerly head of the department of aviation at the academy. He left for sea duty in March, 1948. The date when he will report for duty here has not yet been announced.

---

Word has been received here that First Lieut. James A. Elder, jr., of 8 Hill st., has recently been assigned to Davis Monthan Air Force Base, Tucson, Ariz., from Mather Field, Calif. Lieutenant Elder and his wife, the former Doris Mae Barney, have numerous relatives and friends here.

---

Mr. and Mrs. Julian Russell Farr of Thomson, Ga., have announced the engagement of their daughter, Carolyn Cliatt Farr of Atlanta, Ga., to Charles Frederick Lynch of Severna Park, this county.

Miss Farr is a graduate of Thomson High School, Southern Business University of Atlanta, and attended High Museum of Art in Atlanta.

Mr. Lynch is the son of Mr. and Mrs. Charles Bernard Lynch of Cryptomeria on the Severn River. He is a graduate of Severn School, and received his bachelor of science degree from Georgia Institute of Technology. He is a member of Beta Theta Pi Fraternity.

---

Last Sunday in St. Martin's Evangelical Lutheran Church, Annapolis, Miss Phyllis Ann Sieber, daughter of Mr. and Mrs. Louis Sieber, formerly of this city, became the bride of Ensign Robert P. Hausold, USN. The Rev. Homer Koch officiated at the double ring ceremony. Following the ceremony, a reception attended by many out-of-town guests was held at the home of the bride's uncle and aunt, Mr. and Mrs. T. J. Mooseles, of Fairfax rd.

After a short wedding trip, Ensign Hausold, who was graduated from the Naval Academy on June 3, and his bride will reside in Bayonne, N. J., where he will be stationed.

---

Ensign and Mrs. George Magnus Benas, jr., whose marriage took place Saturday in Teaneck, N. J., will reside in Annapolis for the summer, following their honeymoon in the Pocono Mountains. Mrs. Benas, the former Miss Marie Badecker, was this year's "color girl" at the Naval Academy.

Word has been received from Ohio Wesleyan University, Delaware, Ohio, that George B. Keester of Annapolis, is resigning his position on the art staff of the university at the end of the current school year to become head of the art department at Tomlinson Institute of Technology, St. Petersburg, Fla. Mr. Keester is the son of Commander and Mrs. George B. Keester of this city.

Glosau

Mrs. Paul Richard San Fellipo, the former Miss Theresa Beryl Quinn, was married yesterday morning at the Church of the Assumption. She is the daughter of Mrs. Eva H. Quinn and the late Richard A. Quinn and the bridegroom is the son of Mr. and Mrs. Frank J. San Fellipo. Richard A. Quinn gave his sister in marriage. She wore marquisette and lace and carried roses and lilies of the valley. Miss Dee Keller was maid of honor and the best man was Benjamin L. San Fellipo.

Old Club Teahouse
(Once George Washington's Club)
GREATER WASHINGTON'S FAMOUS FAMILY RESTAURANT
DELICIOUS STEAK, CHICKEN, HAM, TURKEY, ROAST BEEF, SEAFOOD DINNERS & LUNCHES
Never Expensive
A trip to Washington's Old Club is a "must" for Capital Visitors.
Open Daily & Sunday, 12 to 8:30
555 S. Washington St., Alexandria
On Mt. Vern. Mem. Hwy. (AL. 4555)
Receptions, Banquets, Family Parties
"Laura Lee Invites You"


## *Mrs. Benton to Assume Libraries Office July 1*

Mrs. Mildred Benton, who was elected president of the Washington Chapter of the Special Libraries Association, will begin her term of office on July 1.

Other officers who were elected to serve for the coming year are Mrs. Jane Brewer, first vice president and president-elect; Burton Adkinson, second vice president; Miss Carol Wanner, corresponding secetary; Miss Hollis Platt and Ralph Thompson, directors, and Richard Green, treasurer.

The final meeting of the association will be on June 28 with the meeting of the executive board and advisory council.


SUMMER BACHELORS ★ GEORGETOWN RESIDENTS
HAVE DELICIOUS MEALS—with or without service
Prepared to your order • Delivered to your home 24 Hours Notice Please
ANN'S KITCHEN (Caterer)
1530 Wisconsin Ave, N.W. between P & Q
BUFFET SPECIAL—Salad platter with Ham cooked in Burgundy, stuffed eggs, shrimp, tomatoes, etc. . . . . $10.00. Serves 10-12
Many casserole dishes—delicious desserts
OPEN WEEK-DAYS 9:30 to 6 — HO. 3022
Ann Richards Taylor, Owner.

Selling your car? Place a Post want ad. Call NA. 1200

The Shop Scout

PARENTS-TO-BE . . . Are you having difficulty thinking of a name for that special new member of your family? Remedy the situation with the help of a cunning little FREE BABY NAME BOOKLET the Scout has for those who live in Washington or its suburbs. It's attractively illustrated in pink and blue and in addition to its 1800 suggested names for boys and girls, lists horoscopes, birthstones, flowers and other hints on child care—also has space for jotting down baby's first gifts, weight, measurements, etc. To obtain a GIFT COPY simply mail a penny post card to Peggy, The Shop Scout, c/o The Washington Post, and on the back give your name, address, phone number and date of expectancy. You'll receive your booklet shortly.

The Flying Needle

HERE IT IS AT LAST . . . what knitters have been hoping and waiting for—A PURE NYLON ARGYLE SOCK PACK! It's a Dupont permanent-finish "crimp-set" put out by Minerva and best of all it sells for only $1.98. Oh yes, simple easy-to-follow instructions are inclosed with each package and they're available in glorious new colors and patterns at the FLYING NEEDLE, 116 N. Fairfax St., Alexandria, Va. TE. 3214.

Outgrown

BEFORE LEAVING . . . with the family for a vacation at the beach, stop in Washington's handy "OUTGROWN" shop, managed by the Junior League for Charity. Here you'll find a good assortment of kiddies' outgrown summer clothes in good condition, reasonably priced. Also garments for youngsters and grown-ups are taken on consignment—call CO. 0005. Open Mon. through Fri. 9:30 to 5:30; Sat. till 1. Located at 2001 Mass. Ave. N.W. at 20th St.

Richard Hair Stylist

WISE IS THE WOMAN . . . and fastidious, too, who realizes the importance at all times of a neat and becoming coiffure! RICHARD, HAIR STYLIST, is an artist in the field the Scout can recommend most highly. His waves are knowingly and carefully given and possess the flexibility of either casual or formal arrangement which the majority of women prefer. See him also for an excellent hair cut or trim. Dial NOrth 4410 for appointment. RICHARD, HAIR STYLIST, 1745 Conn. Ave. N.W.

Rose Bros.
JEWELERS
REPAIRING
CLOCK

HERE'S A THOROUGHLY RELIABLE SHOP . . . which offers IMMEDIATE SERVICE on WATCH REPAIRING—no waiting other than the time required for regulating. ROSE BROS. JEWELERS are also highly recommended by the Scout for CLOCK REPAIRS on both American and Swiss makes. Call EM. 3681 for pick up and delivery. NEW LOCATION: 3317 Conn. Ave. N.W.

Peggy

The SHOE MART

HAVE YOU DISCOVERED . . . the convenient new way of shopping for shoes at THE SHOE MART? This very popular CANCELLATION SHOE SHOP has inaugurated the system of SELF SERVICE to many a Washington female's delight! Stop in and save anywhere from $5 to $20 on a pair of such famous make shoes as Saks 5th Ave., Seymour Troy, Bonwit Teller, Jay Thorpe, etc.—many priced at just $5.99 a pair! Make your own selection from shoes clearly marked as to size, try them on and pay the cashier—all so quick and easy. All sizes and all colors are obtainable but not in every style. 1323 Conn. Ave. N.W. just below Dupont Circle. Open Thurs. evenings till 9 p. m. AD. 9543.

Pon Tello Inc.

JUST FOR THE "SUN" OF IT . . . the Scout tips you off to a fine buy of COOL COTTONS at PON TELLO'S. They are attractively styled SUN BACK DRESSES with perkly little bolero jackets—are available in dainty pastel shades of lavendar and orchid, turquoise and brown, gray and blue, sizes 9 to 15, and are priced at a mere $10.95! Do stop in and see them right away as they're selling rapidly! 2651 Conn. Ave. N.W. opposite Wardman Park Hotel. CO. 0575.

M. Ackerman TAILOR and FURRIER

WITH THE WHOLE SUMMER AHEAD OF YOU . . . it's an ideal time to have your old FUR COAT or jacket skillfully RESTYLED to look like new. For a qualified master furrier and custom tailor, the Scout recommends you visit M. ACKERMAN located at 1730 Conn. Ave. N.W. (2d floor) near S St. He does especially fine work—both restyling and repairing. Call NO. 2716 for an estimate or stop in the shop. Open daily 8 a. m. to 4:30 p. m.

Ackerman's
CLEANING, DYEING & STORAGE

SUMMER SAFETY . . . for your furs and woolens is as near at hand as your telephone. The Scout advises you to dial NO. 2716 right away and have ACKERMAN'S pick up your garments for STORAGE. Also call upon ACKERMAN'S for the finest DRY CLEANING AND DYEING; SPECIAL MEASURED DRY CLEANING available upon request. Also expert cleaning of electric blankets and other household articles. 1730 Conn. Ave. N.W. Open daily 7:30 to 6:30 p. m.

The Silver Shop
GEORGETOWN

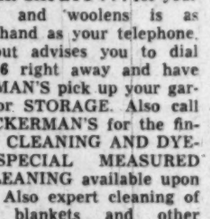

GEORGETOWN'S FAMOUS LITTLE SILVER SHOP . . . proves that in a world of hurry there is still time for fine craftsmanship and thoughtful courtesy! It's here many of Washington's leading hostesses send their valued flat and holloware silver and other fine metalware to be expertly polished, buffed, plated or repaired by craftsmen well versed in this art. Estimates are gladly given, so phone DUpont 2798 or stop by the shop located at 3611 M St. N.W., 1 block beyond entrance to Key Bridge. Open daily and early evenings. FREE PARKING. Pick up and delivery.

Standard UPHOLSTERY CO.

HOME DECORATORS . . . here's a wonderful value for you in fine quality MONK'S CLOTH. When the Scout visited the STANDARD UPHOLSTERY CO. this week she found it in all colors—blue, green, rose, brown, etc., 48 inches wide—SPECIALLY PRICED at just $1.79 yard—regularly sells for $2.39 yard. They're all fast colors, too, so stop in if you love a bargain! 702 9th St. N.W. at G. ME. 8027.

King Needlework Services
PILLOW RENOVATING

IT'S A GOOD IDEA . . . to have your PILLOWS STERICLEANED periodically (and recovered if necessary) along with the season's general cleaning. KING NEEDLEWORK SERVICES is a shop which specializes in this work. In addition they are now offering a 10% SUMMER DISCOUNT on RECOVERING COMFORTERS factory-new. Also CUSTOM MAKE COMFORTERS in all sizes. Stop in this week and see their wide selection of fabrics or have them use your own material if you wish. 3510 Conn. Ave. N.W. 2d floor. 1 block beyond Uptown Theater. OR 1812.

The Zipper Shop

ARE YOU NIMBLE WITH A NEEDLE? Then you'll surely want some cool, fresh new frocks for summer so the Scout recommends a quick visit to the ZIPPER SHOP where this week she noticed a fine assortment of COTTON MATERIALS of all kinds at the lowest prices she's seen since the war! Really, you'll find remarkable values here so do drop by and see for yourself. Also a good selection of other sewing supplies and patterns. 913 G St. N.W. between 9th and 10th. DI. 6439.

"Heloise" CANCELLATION DRESSES

IF YOU'RE A BUSY CAREER GIRL . . . you can shop Thursday evenings till 9 at "HELOISE" CANCELLATION DRESS SHOP! Wonderful values await you here on beautiful 5th Ave. fashions, samples and originals. Save up to 50% on dresses, suits, toppers and raincoats, sizes 9 to 20. Self service — new shipments arrive daily. 1016 Conn. Ave. N.W. between K and L Sts. Open daily 10 to 6:30; Thurs. till 9. ST. 1470.

Phyllis Bell's SCHOOL AND MODELING AGENCY

ANY GIRL . . . who wishes to improve her looks and personality would be wise indeed to enroll for an interesting SUMMER COURSE OF SELF IMPROVEMENT at PHYLLIS BELL'S SCHOOL. Miss Bell, formerly of Hollywood and New York, is a recognized authority on such subjects as correct make up for daytime and evening, color harmony, skin care, hair styling, body contouring, graceful walking, posture improvement, style sense, wardrobe budgeting and planning, and social counseling. The school also has separate courses in SPEECH, FASHION AND PHOTOGRAPHIC MODELING. The Scout suggests you dial ST. 2353 for an appointment for a consultation and personal analysis without obligation. Hours daily 9:30 a. m. to 8:30 p. m. Moderate tuition—convenient budget payment terms. NEW LOCATION: 601 13th St. N.W. in the Homer Building, suite 306.

S. Feldman CUSTOM TAILORS

TO THOSE WHO DESIRE . . . fine custom made ALTERATIONS, RESTYLING AND REWEAVING, take the Scout's advice and visit S. FELDMAN, custom tailor located right next door to the Ritz Camera store at 618 12th St. N.W., Room 200. He does exceptionally fine work of all kinds for men and women—dresses, suits, skirts, fur coats, etc. Prices here are most moderate; work is promptly finished on time. Open daily 7 a. m. to 7 p. m. RE. 0617.

Joseph HAND LAUNDRY

YOUR FINEST CURTAINS . . . of silk, ruffled organdy, marquisette, etc., can be kept in perpetual loveliness when properly washed by experts! These warm sultry days the Scout recommends sending your curtains to JOSEPH HAND LAUNDRY which uses only pure softened water, mild soap and highly skilled ironers. They also do RETINTING OF CURTAINS and promise all work finished in a minimum amount of time. Call ST. 1153 for pick up and delivery, or stop by 1521 M St. N.W.

RED FOX CABINET SHOP

HAVE YOU FURNITURE . . . which needs repairing—a sofa which has started to sag? There is a splendid little CABINET SHOP out in Bethesda called the RED FOX which specializes in refinishing and the restoration of fine furniture—handrubbing, and polishing, cabinet making, upholstering, etc. Phone them for estimates at OLiver 8214. 4921 Auburn Ave., Bethesda, Md. Pick up and delivery. Open daily until 5 p. m.

THE CHARLES CO.

HERE'S AN "AIR-CONDITIONER" YOU CAN TRULY AFFORD! . . . For summer comfort and winter economy INSULATION is the answer. The Scout praises the fine work of THE CHARLES CO. which also excels in PAPERHANGING, PAINTING, SCREENING, REMODELING and REPAIRING of all kinds. Call AP. 0557 and request a consultation in your home without obligation.

CAPITAL Sewing Machine Co. INC.

BEEN WONDERING HOW YOU COULD SAVE MONEY? . . . One of the best ways is through the purchase of a sewing machine for your home! You'll be surprised at the extra amount you can put in the bank once you start making some of your own and the kiddies' clothes, curtains, and other household furnishings. FOR TOP VALUE the Scout suggests you visit the CAPITAL SEWING MACHINE CO., INC., established in Washington for 20 years. They have rebuilt SINGER CONSOLE models, $89.50 up, other makes $69.50, and new console machines for $139.50. Also rebuilt SINGER DESK CABINET machines for $119.50—reasonably priced little PORTABLES from $39.50 up. Be sure to see the much praised NECCHI machine now available for almost immediate delivery. It zigzag stitches, cords, makes buttonholes, sews on buttons, monograms, embroiders and sews backward and forward, all without using separate attachments. Convenient payment terms can be arranged. CAPITAL SEWING MACHINE CO., INC. NEW LOCATION: 804 F St. N.W. RE. 1900—2311.

Eva S. Rhoads • Metro. 7928
THE LITTLE ANTIQUE SHOP
1713 K STREET N.W.
AT CONNECTICUT AVENUE

The Shop Scout DINES OUT

The Dinner Bell

RING OUT THE DINNER BELL . . . for fine food at Bethesda's popular restaurant of the same name. It's here families can conveniently "dine out" with the kiddies as the management provides high chairs and bibs and specially priced children's platters. Just simply wonderful roast beef, chicken, steaks and seafood—recommended by Duncan Hines. 7615 Wis. Ave. OL. 8060. Open daily, except Mon., 11:30 a. m. to 2 p. m. and 5 p. m. to 9 p. m.; Sun., 12 to 9. Free parking.

Sky Terrace
THE HOTEL WASHINGTON

THERE'S ALWAYS A BREEZE . . . atop the Washington Hotel's delightful SKY TERRACE and dining room. This is, without a doubt, one of the most charming places in the city for wining and dining. Plan to have breakfast, luncheon, cocktails or dinner here soon and enjoy the magnificent panoramic view of Wash. and nearby historic Va. 15th St. at Pa. Ave. N.W. ME. 5900.

O'DONNELL'S SEA GRILL

A FAVORITE SPOT . . . with connoisseurs is O'DONNELL'S. They've treats of the sea to tempt the most jaded appetite . . . enormous seafood platters, ocean-fresh lobsters, shrimp, clams, etc. Also wonderful steaks, chops, fowl, fine vintage wines and liqueurs; imported and domestic. From O'DONNELL'S large pastry kitchen come delicious home-made pies, rich little rum buns and rolls. You'll delight in the prompt service, too, as well as the most attractive nautical decor of their many separate dining rooms. Two O'DONNELL restaurants comfortably air conditioned, located in the same block at 1207 and 1221 E St. N.W. Open daily and Sundays.

ORIENT 東園

MEALS DESIGNED WITH ARTISTRY . . . and wrought with meticulous care delight patrons daily at Washington's popular ORIENT Restaurant, specializing in Chinese and American foods. The Scout can't praise highly enough the courteous and most efficient service—the pleasing, dignified atmosphere. In addition, every meal has budget appeal—luncheons are most reasonably priced from just 45c up; dinners from $1.25. For your added convenience, the ORIENT provides a FREE PARKING LOT on the premises! 1715 Wis. Ave. N.W. at R St. AD. 4700.

ARBAUGH'S



SPARERIBS

MAKE ARBAUGH'S YOUR DINING HEADQUARTERS . . . for the most delicious BAR-B-QUE SPARERIBS obtainable! Yes sir, the Scout thinks they can't be topped! Also wonderful charcoal broiled steaks, chops, fried, broiled and bar-b-que chicken and a really dandy bar where drinks are always mixed to perfection. Open daily for dinner 5 p. m. to 12:30 a. m.; Sun. 3 p. m. to midnight. 2606 Conn. Ave. N.W. at Calvert. AD. 8980.

Peggy

Brown-Suarez

Mrs. William Francis Colliton, jr., whose marriage took place yesterday morning at St. Anthony's Catholic Church, is the former Margaret Eulaine Ruppert, daughter of Mr. and Mrs. E. C. Edward Ruppert, jr., of Washington. Dr. Colliton is the son of Dr. and Mrs. William F. Colliton, also of this city. Miss Barbara H. Hargrave was maid of honor for her cousin and James Leo Colliton was his brother's best man. The newlyweds will spend their honeymoon at Ocean City, Md.

Harris & Ewing

Mrs. Herman Theodore Fantom, jr., whose marriage took place yesterday morning in El Nido, Va., is the former Miss Catherine Jeanette Beck. She is the daughter of Mr. and Mrs. Harry Beck of McLean, Va., and Mr. Fantom is the son of Mr. and Mrs. Herman Fantom of Baltimore, Md. The Rev. Vincent Campe performed the ceremony at St. John's Catholic Church. Miss Mary Beck was maid of honor for her sister and Reynold J. Penn served as best man

Harris & Ewing

Mrs. John A. Pesce, whose marriage took place yesterday morning at the Shrine of the Sacred Heart, is the former Miss Ann Louise Luisi, daughter of Frank Luisi of Vandergrift, Pa. Mr. Pesce is the son of Mr. and Mrs. Frank Pesce of Washington. The bride's sister, Mrs. George Seria was her matron of honor, and Sal Caffi was best man for his brother-in-law. On return from their honeymoon in Florida and Cuba the couple will live in Washington

Hessler

Mrs. James Everett Bulgher was Miss Louise Mae Gilbert before her marriage last evening at the Ninth Street Christian Church. She is the daughter of Mr. and Mrs. Cary D. Gilbert and her husband is the son of Mr. and Mrs. John M. Bulgher. Mrs. Cecil Meder was matron of honor and Phillip N. Wagoner served his brother-in-law as best man. On return from their three-weeks wedding trip to Canada, Mr. and Mrs. Bulgher will be at home in Washington

Mrs. Robert H. Turner, before her marriage last evening at Metropolitan Memorial Methodist Church was Miss Dorothy Keener, daughter of Mrs. David Smith Keener and the late Mr. Keener of McAlester, Okla. Mr. Turner is the son of Mr. and Mrs. H. Claude Turner of this city. Richard L. Reish gave the bride in marriage. She wore ivory satin trimmed with pearl embroidery, and she carried orchids and lilies of the valley

Brooks

Mrs. Harry Williams Harbourt, the former Miss Peggy Marie Young, wore lace and nylon net over white satin for her wedding yesterday. The Rev. Selwyn K. Cockrell performed the ceremony at Union Methodist Church. The bride is the daughter of Mr. and Mrs. Carl Young of Washington and Mr. Harbourt is the son of Mr. and Mrs. Fred S. Harbourt of Cheverly, Md. Miss Emma Jo Young was her sister's maid of honor and Robert S. Watkins served as best man

Harris & Ewing.

Mrs. Keith Brooks, whose marriage took place last evening in New Wilmington, Pa., is the former Miss Shirley Jeanne Parks, daughter of Col. and Mrs. Hugh R. Parks of Washington. Mr. Brooks is the son of Mr. and Mrs. Sam Lewis of New Castle, Pa. The ceremony took place in the Westminster College Chapel.

Slinkman

Mrs. John C. McEntee was Miss Patricia L. Ashe before her marriage yesterday morning at St. Jerome's Catholic Church. She is the daughter of Mr. and Mrs. Thomas J. Ashe of Cheverly, Md., and Mr. McEntee is the son of Mr. and Mrs. Edward C. McEntee of Hyattsville, Md. The bride was costumed in white taffeta faille and she carried a white orchid on her prayerbook.

Hessler.

Mrs. James Truman Barnett, whose marriage took place yesterday afternoon at Emmanuel Episcopal Church, is the former Miss Mary Louise Stebbin, daughter of Mr. and Mrs. Harry Lynn Stebbin of Washington. Mr. Barnett is the son of Mr. and Mrs. W. R. Barnett of Summersville, Mo. The bride wore white marquisette and carried white roses

Armbruster.

Mrs. Harry J. Machle 2d was Miss Winifred Holt Oxx before her marriage yesterday at the Community Church at the Circle, Mount Vernon, N. Y. She is the daughter of Col. Francis H. Oxx of San Francisco, Calif., and Mrs. May Shove Oxx of Mount Vernon. Mr. Machle is the son of Dr. and Mrs. Willard Machle of Washington

Harris & Ewing.

Mrs. Reuben DeLamar Siverson, whose wedding took place yesterday afternoon at St. Ann's Church, is the former Miss Elaine Carlotta Steinacker, daughter of Mr. and Mrs. George E. Steinacker of Bethesda, Md. Mr. Siverson is the son of the late Mr. and Mrs. Bernard Siverson of St. Paul, Minn.

Hessler

Mrs. James Cleburne Moseley, jr., before her marriage last evening at Trinity Lutheran Church was Miss Elfriede Trebus, daughter of Mr. and Mrs. Julius W. Trebus of Washington. The Rev. Edgar C. Rakow performed the ceremony and Mrs. Harold E. Nelson was her sister's matron of honor. Miss Louise Snell, Miss Dorothy Sweeney and Mrs. Walter F. Oakes served as bridesmaids. The newlyweds will reside in Washington. Mr. Moseley was graduated this month from George Washington University

Ambruster

Mrs. Robert Thomas Primm was Miss Geraldine Ann Viohl before her marriage yesterday afternoon in New York City. She is the daughter of Mrs. Richard C. Viohl and the late Mr. Viohl of Pelham Manor, N. Y., and Mr. Primm's parents are Mr. and Mrs. Herbert W. Primm of Washington. The ceremony took place at Fordham Lutheran Church. The bride was given in marriage by her uncle, Charles H. Hohns of Scarsdale, N. Y. Miss Gloria Niedenstein of New York was maid of honor.

## *Elizabeth Crane, James Armour, Jr., Wed*

The Chapel at Fort Myer, Va., was the scene of the marriage yesterday afternoon of Miss Elizabeth Meliora Crane to James Wallace Armour, jr. The bride is the daughter of Col. and Mrs. Richard Zeigler Crane and Mr. Armour is the son of Mr. and Mrs. J. W. Armour of Grosse Pointe, Mich.

Chaplain Gregory J. Lock performed the ceremony and Colonel Crane gave his daughter in marriage.

She wore white satin and lace with an heirloom stole which belonged to her great-great-great-grandmother. Her bouquet was of white gladioli and lilies of the valley.

Miss Jane Spence of Arlington, N. J., served as maid of honor. Miss Ann Armour and Miss Dorothy Crane were bridesmaids and Miss Helen Hayes, daughter of Lieut. Col. and Mrs. Thomas J. Hayes 3d, was flower girl. The best man was John Hyde Williams of Grosse Pointe and guests were seated by Jack Bancroft Foley, Frank Olsen, Edward James Daly, Edward Hunting Smith, jr., William Dorr Chappell, jr., and Lieut. (j.g.) Theodore R. Hartley. A reception followed in the garden of the Crane home.

The newlyweds will spend their honeymoon at the seashore and then make their home in Ithaca, N. Y. Mr. Armour is a student at Cornell University where he is a member of Sigma Alpha Epsilon Fraternity. His bride was graduated from Wellesley College earlier this month.

"ARROZ con POLLO"

Oven and Flame Proof
CASSEROLE
Extra Large 16" Diam.
7.50
THE MEXICAN SHOP
1216 Connecticut Ave. N.W.
Entrance Around Corner on Jefferson Place
RE. 8436
Daily 9:30-6 Sat. 10:00-5

NEVER BEFORE
A POWDER LIKE IT
A POWDER THAT CONTAINS PURE SILK

Never before a skin smooth as silk!
Never before a powder that clings like silk!
Never before a skin as long-lastingly lovely as silk!
Never before a powder that mists complexions with such fine-textured beauty!

helena rubinstein
SILK SCREEN FACE POWDER
1.00, 3.50 Plus Tax

Mary Haworth is on vacation

Her column will be resumed Monday, July 4

THE Maternity SHOP

Floating through a summer afternoon—or evening—in a thin print! This Bemberg rayon meets the requirements . . . its sleeves are tiny, its roll collar cool, its waist expandible. Sizes 10 to 18.

$8.95

3315 14th St. N.W.
Tel. ADams 7579
OPEN 10:30 to 7:30

AIR CONDITIONED

THE HECHT CO.
Washington Store

Getting Married?

The Hecht Co.'s Gift to You!
"The Bride's Book of Plans"

You are sure to be delighted with "The Bride's Book of Plans." This 178-page Plastic-Bound volume is a wonderfully complete guide for carrying out your wedding plans and preparations. It keeps track of activities and accounts from the moment you're engaged right through that first momentous year of your married life. Simply come in for a visit with Audrey Mason, our Bridal Consultant, and she will present you with your gift of "The Bride's Book of Plans." Bridal Bureau, Third Floor, The Hecht Co., Washington Store Only.

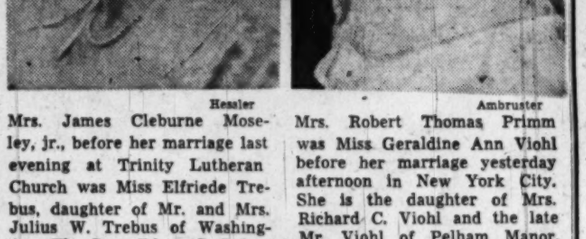

An Open and Generous Hospitality Awaits You at . . .
COLLINGWOOD
(ON GEORGE WASHINGTON'S RIVER FARM)
Cuisine on Justly Famous Southern Lines
Including Virginia Ham, Spoonbread, Pecan Pie, etc. Served within doors amid Colonial surroundings, and on the shaded terrace overlooking the river.
POTOMAC LOUNGE—a three-room Suite for Special Parties. Accommodations for Overnight Guests.
FIVE MILES SOUTH OF ALEXANDRIA
on Mt. Vernon Highway
OVerlook 1521

Choose Your Decorator Suite Now . . . in
ROSSLER'S DRAMATIC SALE
Chairs & Sofas

FIVE STYLES OF CHAIRS
$129

FOUR STYLES OF SOFAS
$279

Here's proof-positive that Rossler's is unexcelled for quality furniture at really modest prices. Decorators' custom groupings. Prices quoted above refer to **any choice you make** from this thrilling variety!

STYLES to fit any decorative scheme . . . FABRICS include mohair, stunning brocatelles, matelasses, damasks, all in a dazzling array of colors . . . TRIMS are boucle, moss, self-welt, with fringed or skirted bases . . . CONSTRUCTION can be innerspring, foam rubber or down-and-feather cushioning.

SEE two floors of beautifully styled furniture over thirty model home-like showrooms our domestic and imported gift inspirations

OPEN EVENINGS 'TIL 9
SATURDAYS 'TIL 6 P. M.

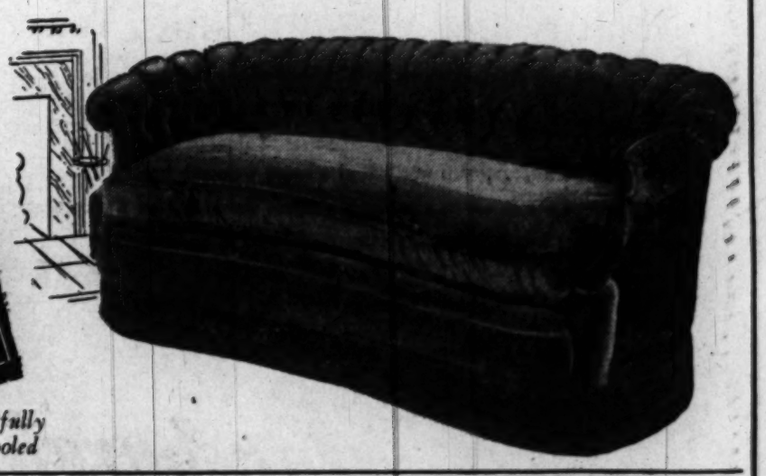

Rossler FURNITURE
Delightfully Air-Cooled
2543 14th ST. At EUCLID, N.W. • DEcatur 5438

# Ask Anne

## How to Refinish Mahogany Veneer

**I have a pair of mahogany veneer end tables which have some bad scratches on them. I want to paint them Chinese red and then probably lacquer them. Could you tell me how this should be done? S. S.**

If you wish to lacquer the tables, all of the present finish must be removed before applying it because lacquer acts as a remover and the present finish will cause smearing. For this same reason, you should not apply paint and then lacquer to the pieces. To give the tables a lacquered finish, remove the present finish with a good paint and varnish remover, wipe with turpentine to thoroughly clean and sand the surface until smooth. Allow to dry thoroughly and apply a brushing lacquer.

Because lacquer dries so quickly, some less experienced painters prefer to use a quick drying enamel which also dries with a high gloss. If you do use enamel, the present finish does not need to be removed. Just smooth the surface with fine sand paper, wipe with turpentine to remove any soil or grease on the surface and apply the enamel. If you wish, you could use a good flat paint for the first and second coats, finishing with the quick drying enamel.

---

**Could you tell me if there is a store in Washington where I might buy earring backs in small quantities? In other words, the screw and setting of an earring to which the decoration is attached.**

A trimming store on G st. sells screw earring backs and all types of accessories for making them up. They can be reached by calling District 6439.

---

**Would you give the directions for cleaning the bricks of a red brick fireplace? G. H. R.**

Smoked bricks on the face and hearth of a fireplace can be cleaned by scrubbing them with a stiff brush and a scrubbing powder containing grit. Or, you could scrub them with a solution of washing soda and water. Be sure to rinse the bricks thoroughly after scrubbing to remove all of the powder before it drys on the bricks. When the bricks are dry, the colors in them can be enriched and they will keep clean longer if they are given a soaking coat of raw linseed oil. Or, if the bricks are smooth they could be waxed with a good grade of paste wax.

---

*Inquiries and contributions to Ask Anne column must be in written form. We regret that time does not permit handling them by telephone. Address questions to Anne, Room 408, The Washington Post, Washington 4, D. C.*

## PETUNIA!

I've puzzled and stewed,
And I'm perfectly certain
You can't hide the darn
In a sheer lacy curtain.

Then don't darn it, Petunia! Mend that rip with transparent cellulose tape, and it will be practically invisible.

Bishop-Bracken


vivian f. mayer
bethesda

*interiors for your way of living*

**CARAMELS** are more than a candy. We think of caramels in the newer fabrics for the tawny note in leisure room decor—the sofa or matched chairs in stiff satin; other pieces in damasks, matelasses, and brocatelles for textural interest. A matte-finish marble wallpaper in brown, black, and rust with glints of washed gold—caramel broadloom to the molding—bright white silk lampshades for pale gold bases and lengths of nubby white silk, softly draped at the windows to provide the foils for our interpretation of *your way of living.*

8134 Wisconsin Avenue OLiver 5400


## This Week's Club Calendar

**MONDAY**

**National League of American Pen Women**—National executive board meeting, 11 a. m. in the National Press Bldg.

**Woman's National Democratic Club**—Luncheon at 12:30 p. m. followed by a talk by Dean Rusk, Assistant Secretary of State on "Atlantic Pact."

**A. A. U. W. Washington Branch**—Evening book review at 7:30 p. m. when Mrs. G. W. McNeese will be guest speaker.

**TUESDAY**

**Women's Association of Allied Beverages Industries**—Installation of officers, 7 p. m. in the East Room of the Mayflower Hotel.

**Washington Readers Club**—Reception at 8:30 in the Pen Women's Studio, 1851 Columbia rd. nw.

**Hadassah, Midtown Group**—Member-bring-a-member garden party, 1:30 p. m., at the home of Mrs. Samuel Berenson, 1669 Buchanan st. nw.

**Tau Sisterhood**—Joint meeting, 8 p. m. at the 8th and Eye st. Synagogue.

**WEDNESDAY**

**Washington Ad Women**—Farewell party and installation of officers, 6 p. m. at the American Newspaper Women's Club, 1604 20th st. nw.

**Bethesda Community Garden Club**—Picnic, 10:30 a. m. in Mrs. George Huberts Garden, 9 East Leland st., Chevy Chase.

**ZONTA CLUB**—Luncheon, 12:30 p. m. at the Dodge Hotel.

**Kenilworth Ladies Guild**—Picnic at Sunnyside, Berwyn, Md. A bus will leave 4402 Kenilworth ave. at 11 a. m.

**THURSDAY**

**Women's American Ort, Hillcrest Chapter**—Dinner and installation of new officers, 7 p. m. at the Howard Johnson restaurant in Fairfax Village.

**Mount Holyoke College Alumnae of the Washington Area**—Meeting, 8:30 p. m. at St. John's Parish Hall, 819 16th st. nw. Mrs. Herbert H. Gregor will give a demonstration and lecture on "Flower Arrangements for Your Home."

**A. A. U. W. Washington Branch**—Morning book review at 11 a. m. Followed by luncheon.

**Business and Professional Women's Club**—Legislative Committee meeting, 7:30 p. m. at the club headquarters.

**SATURDAY**

**D. A. R. Francis Wallis Chapter**—Meeting, 2 p. m. at the home of Mrs. James A. Dowie, 3 West Monroe ave., Alexandria.

**Business and Professional Women's Club**—Installation of officers followed by buffet supper, 7 p. m. at the Shoreham Hotel.

**A. A. U. W. Washington Branch**—Mixed dinner bridge at 6:30 p. m.


"Soaping" dulls hair—
Halo glorifies it!

Yes, "soaping" your hair with even finest liquid or cream shampoos hides its natural lustre with dulling soap film

✓ Halo—contains no soap or sticky oils—*nothing* to dull your hair's natural lustre. Made with a new patented ingredient, Halo reveals shimmering highlights with your very first shampoo! Its delightfully fragrant lather rinses away quickly in any kind of water—needs no after-rinse. For hair that's soft, lustrous, easy to manage—use *Halo* Shampoo! At any drug or cosmetic counter.

✓ Not a soap, not a cream—cannot leave dulling film!

✓ Quickly, effectively removes dandruff from both hair and scalp!

✓ Gives fragrant, soft-water lather even in hardest water!

✓ Leaves hair lustrously soft, easy to manage—with colorful natural highlights!

Halo reveals the hidden beauty of your hair!

Save 50%!

Stratowave Cream Cold Wave

REG. $20 $10

Look far and wide . . . you won't find a more welcome beauty value than this special! One of the finest heatless, machineless waves at half the regular price! Get set for a care-free summer . . . your hair is sure to look wonderful.

CALL NA. 9800 FOR YOUR APPOINTMENT

LANSBURGH'S—Beauty Salon—Fourth Floor

ENTIRE STORE COMFORTABLY

AIR COOLED

Lansburgh's 89TH YEAR 7th, 8th and E Sts. Zone 4 NA. 9800



Lansburgh's 89TH YEAR 7th, 8th and E Sts. Zone 4 NA. 9800

# Low, Low Price! Nylon Slips

**THEY WASH AND DRY IN A JIFFY AND NEED NO IRONING!**

A new low price on slips made of that magical yarn—nylon! Magical because it wears and wears yet it keeps its luxurious look! Magical because it's so easy to wash, so fast drying and most important of all—it doesn't require any ironing! These nationally known slips are simply designed with 2-seam bias or straight cut styling that flatters your figure. You'll want more than one! Buy them for gifts, for your vacation! White or pink. Sizes 32 to 40.

3.95

A. Embroidered sheer nylon trims the top and bottom of this nylon crepe slip, **3.95**

B. Empire lines on this nylon crepe slip. Nylon lace trim. Pink or white ..... **3.95**

C. Tailored style slip with embroidered scalloped top. White only ..... **3.95**

*LANSBURGH'S—Lingerie—Third Floor*

# Coolaire by Flexees Smooth Control

**THAT IS AS LIGHT AS AIR**

We have a cool summer . . . just your size in our new Coolaire girdles. New combination of nylon and rayon net that lets in all the cool air. It's light, but strong . . . it gives firm control yet it keeps you comfortable! You'll find Coolaire girdles in 15, 16 and 17-inch lengths and foundations in 15 and 16-inch lengths. Be prepared for warm days—be fitted tomorrow!

A. Coolaire girdle in 16-inch style with down-stretch back, boned over abdomen, cuff-hugging waistline. Sizes 26 to 32. **7.95**

15-inch length in sizes 26 to 29 . . . **7.95**

17-inch length in sizes 27 to 34 . . . **7.95**

B. Coolaire foundation in 16-inch length with action-free plastic section under the bustline. Boned front and action-free elastic sections at waist. Sizes 34 to 40. **10.95**

*LANSBURGH'S—Corsets—Third Floor*

ENTIRE STORE COMFORTABLY AIR COOLED

The Washington Post

WASHINGTON: SUNDAY, JUNE 19, 1949



**Building Survey Shows**

# D. C. Building Costs Below U. S. Average

ARE home-building costs up, down or leveling off? Leading building information specialists had plenty to say on the subject this week. The findings won't aid the buyer who feels he'll save a lot of money by waiting for a big cost drop.

The Washington Building Congress, quoting a Dow Service cost survey, said construction costs here are below the national average already. It costs 7 per cent less to build here than it did six months ago, and 84 per cent more than in 1941.

The local building cost index is 95 per cent of the national average and 86 per cent of the New York City index—meaning your building dollar stretches a little further here than in most places.

A story in The Washington Post of Sunday, May 15, reporting that prices on new 1949 model homes are unlikely to drop, still seems to hold true.

### Unwise Publicity Feared

THE subject of cost drops scares most builders, as they fear buyers will hold off buying, waiting for a drastic drop which won't arrive. But several admitted, anonymously, that building costs were down from 5 to 10 per cent. However, they added in the same breath, that advertising, publicity and sales commissions were offsetting any price drops. They were having trouble holding the price line, it was indicated.

Results of a survey showing costs of building single-family houses over the Nation as a whole declined 5 per cent between May 1, 1948, and May 1, 1949, were revealed by F. W. Dodge Corp., fact-finding organization for the building industry.

**The survey further shows, a Dodge statement said, that costs are expected by November to decline another 8 per cent. Builders were reported to be anticipating a downward movement through the remainder of the current building season.**

The decline was credited almost entirely to better output by building labor.

However, the survey showed wide regional variances. Declines of only 5 to 6 per cent were estimated for the Middle Atlantic area, including the District of Columbia.

The Dodge national findings, reported the Associated Press, were at variance in the New York area with a study by the New York Building Congress which predicted no "further significant reductions" in costs in sight in the next year.

### Bidders Competing

ON THE other hand, sizable cost reductions for large-scale housing projects now under way in New York and Milwaukee are reported in the June Journal of Housing, published by the National Association of Housing Officials.

**Stepped-up competition among building contractors in bidding for jobs and use of new building design were said to explain the cost reduction.**

The magazine said bids taken by the New York City housing authority on 11 large-scale housing projects from September, 1948, through February, 1949, indicated that costs started declining in December. Major cost decreases were in foundation and superstructure work.

Bids on a Milwaukee housing

See LOW COST, Page 5, Column 3

# *Cheaper Rentals, Housing In Sight*

NEW apartments renting up to $20 less than similar apartments erected last year, and new homes to cost under $8000 are expected to get under way here soon.

William S. Banks, president, Banks & Lee, Inc., and also head of the Home Builders Association, said yesterday his firm has broken ground on a 400-unit garden-type apartment development at University lane and Riggs rd., Prince Georges County, Md. where rentals would be $62.50 for one-bedroom apartments, $72.50 for two-bedroom units.

Nearly all postwar apartments of similar construction now rent for $75 and up. He said construction costs would be shaved by elimination of basements, new designs providing more units per floor and less stairway, savings in labor productivity and mass purchasing of materials.

Other "under-the-market" developments to be started this summer by Banks & Lee, Inc., include:

A 200-unit garden-type apartment on Agar rd., just over the District line in Maryland, to be started by August 1.

A 300-unit garden-type apartment project for Negroes at Addison Chapel rd. and 52d st., near the District line in Maryland, also to be started by August 1. Rentals will be $60 for a one-bedroom unit, $70 for two.

A 150-apartment project in Huntington, new subdivision off Highway 1, south of Alexandria, with rentals at $62.50 and $72.50, to start July 1.

One hundred duplex homes in nearby Virginia to sell for under $9000.

Another large-scale builder and developer now operating in Virginia and the District, who requested anonymity, said his firm would break ground this summer on a large project of semidetached homes in Virginia to sell for under $8000.

One of the area's biggest builders is buying up land located within 20 minutes of the White House where he will erect a large project of low cost homes costing between $7250 and $7500. He refused to allow his name to be used for fear neighbors would offer zoning objection to his low cost project.

He said the homes would be "junior ramblers," of two bedrooms, with an equipped kitchen including a Bendix, costing vet-

See SURVEY, Page 4, Column 7

# MODERN *Architecture comes to* COLONIAL ALEXANDRIA

*Dark stairway was torn away, leaving studs which were encased in Douglas fir to form open grill stairway*

*Series of French doors open off living room onto outdoor terrace. Outside area can be used nine months of year, adding space to small home*

## *Welcome Mat Not Evident, Owner Finds*

*By Conrad P. Harness*

BUILDING a home of modern design in colonial Alexandria is like a Democrat running for office on the Republican ticket. But that's what's happened at 505 Queen st., in a city noted for its colonial architecture.

**The new home, of "modern conservative" architecture, is resented by some Alexandrians, report Charles M. Goodman, architect, and Mrs. Hardy MacLay, owner.**

Both say some friends and neighbors have evidenced their dislike of modern styling in a predominantly colonial area and hope the newcomer isn't indicative of a trend.

But Goodman, nationally famous for his contemporary home designs, feels that the modern touch results in a new mode of living via "open planning," where a 27½ by 70 row house and lot can be turned into a year-round garden-home. The house itself is 16 feet wide, wall to wall.

Even those who don't want the "modern" in Alexandria, Goodman said, have expressed their amazement at the transformation. Once Alexandrians get used to the new style, declares Mrs. MacLay, they will accept and like it.

Architect Goodman has taken over a conventional 2-story red brick row house, conspicuous because of its lack of design, dug into his bag of architectural tricks, with most interesting results.

One main feature of the re-

See HARNESS, Page 2, Column 5

Photos by Bob Burchette, The Washington Post

*Remodeled home on left, at 505 Queen st., Alexandria, was like row houses on right. Large picture window is of obscure glass*

## Building to Start On 2 Model Homes

Construction is expected to begin immediately on two model homes on Tahoma dr., New Hampshire Estates, near Takoma Park, Md., by Merrimac Development Corp., builders.

The homes will be part of a proposed 70-home project. Dwellings will be one-story bungalows, with no basement, of brick and frame construction.

The floor area will measure about 25 by 41 feet. Other features include asphalt tile floors, slag and asphalt shingle roofs, gas heat, steel sash and equipped kitchens.


**GEORGE I. BORGER**
*Loans on Real Estate*
*Sales, Rentals, Insurance*
643 Indiana Avenue N.W.
NA. 0350

HOME LOANS

*For Refinancing*
*. . . Purchasing*
*. . . Remodeling*

- ONE monthly payment covers ALL costs — principal, interest, taxes and insurance.
- Each month a smaller part of your payment applies to interest and a larger part to reduction of principal.
- Our Plan assures you of a "debt-free" home within a definite period of time.

DISTRICT 2370

FIRST FEDERAL
SAVINGS AND LOAN ASSOCIATION
*Conveniently Located:*
610 13th St. N.W. (Bet. F & G)
*(No Branch Offices)*

**Selling Your Apartment House**

There is a demand for well-located buildings. We can be of service in obtaining an advantageous contract and arranging required financing.

**H. G. SMITHY COMPANY**
811 15th Street N.W. STerling 3300
*Mortgage Representative—Travelers Insurance Co.*
Property Management—Sales—Loans—Insurance

**BUYERS ATTENTION**
JAMES L. DIXON extends a hearty invitation to prospective buyers of fine residences to contact this office.
While the floor plan of a given property may not meet with the particular requirements of a given buyer, there is one thing you may be assured of when selecting a home through this office:
*1. FAIR MARKET VALUE*
*2. A CLEAN PROPERTY*
We refuse to associate our good name with any other type of properties
Call for appointment to inspect fine properties in any price range
**JAMES L. DIXON & COMPANY**
ST. 7200 1022 17th St. N.W. ST. 7200

*A Complete Real Estate Service*
**Serving Washington Since 1887**
SALES RENTALS
REAL ESTATE LOANS
PROPERTY MANAGEMENT
COMPLETE INSURANCE
Take advantage of over 60 years' experience in all phases of Real Estate
**Wm. H. Saunders Co., Inc.**
Realtors—Est. 1887
1519 K St. N.W. DI. 1015

**Rollingwood**
**$24,750**
**604 E. Woodbine St.**
**OPEN TODAY, 1-6**
This detached brick home is ideal for a cool summer and a comfortable winter. Center entrance, living room, dining room, kitchen, dining alcove and screened porch on 1st floor; 3 bedrooms, 2 baths on 2nd floor. Stairs to storage attic; recr. room with fireplace and 2-car garage in basement. Nicely situated in a wooded area. Owner being transferred, has reduced price to sell.
To Reach: Out Conn. Ave. to Leland St., right on Leland to E. Woodbine, left to home and our sign.
*Exclusively With*
**C. Allen Sherwin, Inc.**
*Realtors*
4241 Wisconsin Ave., N.W.
EMerson 4450

Rent that spare room through a Post classified ad. Telephone NA. 4200.

**This Quality Home**
***Open For Inspection***

**RAMBLER OF QUALITY AT LESS THAN $20,000**
We Are Proud of This RAMBLER and You Will Be Amazed at What Is Included at the Price!

- Living rooms with picture window and fireplace
- Individual dining room with picture window
- 3 bedrooms
- 2 baths
- Basement
- Stairway to Storage Attic
- Parquet Floors by Bruce
- Painted walls
- Roll Screens by Pella
- Venetian Blinds by Pella
- Special detail woodwork
- Covered front and rear entrances
- Wooded Lot
- City water, sewer and gas
- De Luxe Kitchen
- Dinette

*Many Other Features Too Numerous to Mention*
EXHIBIT RAMBLER—OPEN SAT., SUNDAY, 1 TO DARK—WEEKDAYS, 3 TO DARK
★ Other Ramblers Built to Order On Our Property
*To see these homes go out Connecticut Ave. to Kensington Parkway, turn right on Kensington Parkway three squares to Inverness Drive, right one square and follow signs 300 feet to property.*
**ARLIE L. JOHNSON REALTY CO., INC.**
3402 Connecticut Ave. OR. 7100

**8913 MOHAWK LANE, BETHESDA, MD.**
***OPEN TODAY, 1:30 TO 5:30***
An attractive white brick bungalow in "Sonoma;" wooded lot of almost ½ acre. Center hall, living room with fireplace, screened porch, dining room with corner cupboards, equipped kitchen. Two large bedrooms and tile bath on second floor. Detached garage. Outside fireplace.
**$15,750**
*Out Georgetown Road to Bethesda Women's Club at Sonoma Road, left 3 blocks to Mohawk Lane, left to residence.*
7200 Wis. **W. L. Lebling** REALTOR WI. 1122 OL. 2720
*Exclusive Agent*
We Co-operate with Other Brokers

**New Hampshire Highlands**
***Prewar Brick Williamsburg in Immaculate Condition***
**7300 Wildwood Drive**
Located on a corner lot, this house contains center hall, living room with fireplace and adjoining screened porch, dining room, large den with picture window, powder room and kitchen on first floor; wall-to-wall carpeting. On second floor is large master bedroom opening onto open deck, two additional bedrooms and two baths. The basement contains recreation room with attractive built-in bar, maid's room and bath, laundry and oil hot-water heating plant with summer-winter hook-up.
***OPEN TODAY, 2 TO 6***
*Out New Hampshire ave. 1½ miles beyond D. C. line, turn left at first street beyond Sligo Creek.*
**WILLIAM M. CANBY**
REALTOR
Mills Bldg. RE. 3732

MORTGAGE LOANS
MONTHLY PAYMENT LOANS—FHA—CONSTRUCTION

INSURANCE
FIRE—CASUALTY—BONDS
PROPERTY MANAGEMENT
BUSINESS LEASES
**H. L. RUST COMPANY**
EST. 1889
1001 15th Street N.W. NAtional 8100

*Individuality plus Convenient Location*

**New Detached Brick Homes**
Within one square of school and transportation and less than 15 minutes from the heart of the city. Six rooms, bath and first floor lavatory to seven rooms, two baths, first floor den and lavatory.
**45th and Q Sts. N.W.**
**$19,950 to $25,950**
Open Daily to 7 P.M.
*Drive out MacArthur Boulevard to Q St. and turn to square at Reservoir Rd. to Foxhall Rd. to Q St. and right one square.*
**SHANNON & LUCHS CO.**
*Realtors*
1505 H St. N.W. NA. 2345

Some of the leading builders are building their own homes in Connecticut Avenue Woods. They know value when they see it.

**Home Sites in Connecticut Avenue Woods**

**NOW AVAILABLE FROM $2,950**

**Connecticut Avenue Woods** is ideally located, one block east of Connecticut Avenue (5000 block) at Fessenden St. Just one block from mainline transportation and within walking distance of two schools and a modern shopping center. The lots range in size from 60 to 140 feet in width, any desired depth.

*Representative on Premises Saturday and Sunday, Noon 'til Dark*

**Shapiro** INC.
"Buy Word for Best Homes and Home Sites" SINCE 1919
911 15TH STREET N.W. MEtropolitan 1717

## Chinese Firecracker Robbers on Wrong Beam

Singapore (AP).—Thieves used giant Chinese firecrackers to frighten victims in a home. All the thieves were able to steal was a $1.85 flashlight.

# Ex-GIs to Draw Lots For 2 Model Homes

SO MANY veterans have tried to buy the two model homes opened last week by the Home Builders Association that a drawing will be held next Saturday to decide who will get to sign on the dotted line.

The homes, on Delano ave., District Heights, Md., are examples of "economy homes"—housing for low income groups costing less than $8000. Reproduction costs of the homes was set at $7190 for the one-bedroom expansible house, and $7990 for the two-bedroom home. Prices include a lot valued at $1200.

Congressmen, engineering groups, heads of civic organizations and others interested in housing for low income groups have been invited to view the homes. James Pearson, association official, said the association hopes to refute critics of the building industry who claim good housing is not available for veterans under $15,000.

A drawing will be held at the home site Saturday, under sponsorship of the American Legion. Winners will be allowed to purchase the homes at the quoted prices, with no down payment required, at $51 a month carrying charges.

Large crowds were reported to have inspected the homes since the opening on June 11. The association's housing efforts have been somewhat hampered by vandals who have thrown rocks through picture windows, pulled up flowers and torn down directional signs. The homes will be open each weekend through July 3.

## School Should Have Plenty of Milk

Meadville, Miss. (AP).—This southwest Mississippi town claims to have the country's only consolidated school with its own dairy. The 120-acre dairy farm with 17 cows furnishes milk for lunches served the school's 740 pupils.

8909 Ewing Drive, "Ayrlawn," Bethesda—Display Home

4 Others Available—Terms as low as $2,650—$86 per month

Six beautiful rooms, 1½ baths, electric dream kitchen. Full basement. Auto. gas a.-c. heat. Price $16,850.

Open Today to 6 P. M.

DIRECTIONS: Out Old Georgetown Road to Greentree Road, left ¾ mile to Ewing Drive, right a few doors to 8909

7200 Wisconsin — W. L. Lebling REALTOR — Exclusive Agent — We Cooperate With Other Brokers — WI. 1122 OL. 2720

FIRST TIME ON MARKET

1761 R ST. N.W.

This dignified, excellently constructed building was built when soundness was the principal factor. It's 14 and more rooms plus ample lavatory facilities are so well arranged that the property is readily adaptable to residential, embassy or commercial usage. The full basement located on street level contains several rooms in addition to a garage and good oil burner.

Priced far below reproduction cost at

$37,500

Shown by appointment only at office of

FITCH, FOX AND BROWN — Exclusive Brokers

921 17th St. N.W. — NAtional 0301


## Modern Home In Colonial Alexandria

HARNESS, From Page 1

modeling project was bricking up the one window on the street side, replacing it with a large 8 by 8 foot obscure glass window area, housing 16 different windows, each 4 square feet.

**The obscure glass, adds Mrs. MacLay, seems to be a sore point. Unlike conventional glass you can't see through it. Most unneighborly, Mrs. MacLay has been told.**

The first floor, formerly containing both a small living and dining room, has received drastic treatment in efforts to make maximum use of existing space without using walls to divide rooms.

The new look shows one long living-dining room, with a series of French doors opening off the living area onto the brick terrace. The latter is on three levels, to be used as a living terrace, dining terrace and service yard.

The front door used to be just that, with iron steps to a small common landing shared by the next home. The "after" version resulted in the front door bricked in. The new door is at the side, with a smart "eave" overhang protecting the front door and French doors.

Other architectural innovations downstairs include a floor-to-ceiling polished fir closet-cabinet at right angles to the front door forming a small reception hall; an "egg-crate" storage wall over a long desk, the latter lighted by concealed fluorescent lights. All are highly polished edged grain Douglas fir.

A modern styled fireplace and mantel have been built on the interior wall on the terrace side. The mantel is of Douglas fir.

**The conventional dark stairway to the second floor has been fitted into the open planning scheme, creating an illusion of more space. The stairway walls have been razed down to the studs. The latter are encased in the same Douglas fir, forming an open grill stairway.**

The kitchen has been renovated to accommodate added cabinets, work areas, sink and garbage disposer. There is a powder rom between the kitchen and living room.

Upstairs are two full baths and two bedrooms. The master bedroom on the street side has a complete storage wall for compact clothes storage. An exhaust fan opening off the second story hall ceiling can air condition the house in a matter of minutes. Mrs MacLay values the completed home at $27,500.

## May Activity Million Over April

Building activity in May in Arlington County, as measured by building permits issued, took a two-million-dollar jump over April, reports show. The $3,618,223 total was well over one million dollars ahead of May, 1948, a top building month.

Permits were issued during May for 102 detached homes, at an average estimated construction cost of $10,000; 480 apartment units in 16 buildings estimated to cost $2,380,000 to erect, plus 127 permits for alterations and repairs.

## Knoxville Decontrol Resolution Approved

Rent controls have been lifted in Hobbs, N. Mex., and Knoxville, Tenn., the Housing Expediter's office has announced. The governing bodies of both cities passed decontrol resolutions after holding public hearings, and the resolutions were approved by the governors of the respective States.

Other towns decontrolled last week include Huntington, Tenn., South Hutchinson, Kans.; Tecumseh and Yukon, Okla.

## 6 Arlington Homes To Be Constructed

Six homes will be constructed in the 5000 block of N. 5th st., Arlington, by Atlantic States Construction Corp., under terms of a building permit just issued.

Dwellings will be one story and basement, of brick and cinder block construction.


ALEXANDRIA, VA.

REAL ESTATE

THE M. H. BARRY ORG.

Established Since 1912

"The Old Reliable Office"

MONEY TO LOAN

1st Deed of Trust Only

Minimum Interest Rates

G. CALVERT BOWIE

15th St. at New York Ave.

Suite 404-8, Washington Bldg.

REpublic 7121

Correspondent—The Mutual Life Insurance Company of New York

For LOCATION, CONVENIENCE . . . BEAUTY and DURABILITY . . . See THESE HOMES

UNIVERSITY HILLS, MD.

NEAR THE UNIVERSITY OF MARYLAND

20 Minutes from Heart of the City

3431 STANFORD STREET

Only $15,350

- Large kitchen with refrigerator, range and space for breakfast nook.
- Large dining room.
- Large living room with fireplace and side porch.
- Three bedrooms and tile bath.
- Full basement with lavatory and outside entrance.
- Attractive financing for non-vets.

Sunday, 1 to 9 P. M.

Weekdays, 6 to 9 P. M.

To Reach: Drive out New Hampshire Ave. to University Lane, right 1 4/5 miles to Colesville Rd., right 1 block to Stanford and right to home.

G.I's. DOWN PAYMENT $1,350

SIGLER & TISHLER REALTORS

1365 KENNEDY ST. N. W. — TU. 2800

THE ACME OF PLEASURABLE LIVING WILL BE FOUND IN THIS LUXURIOUS

Rambler

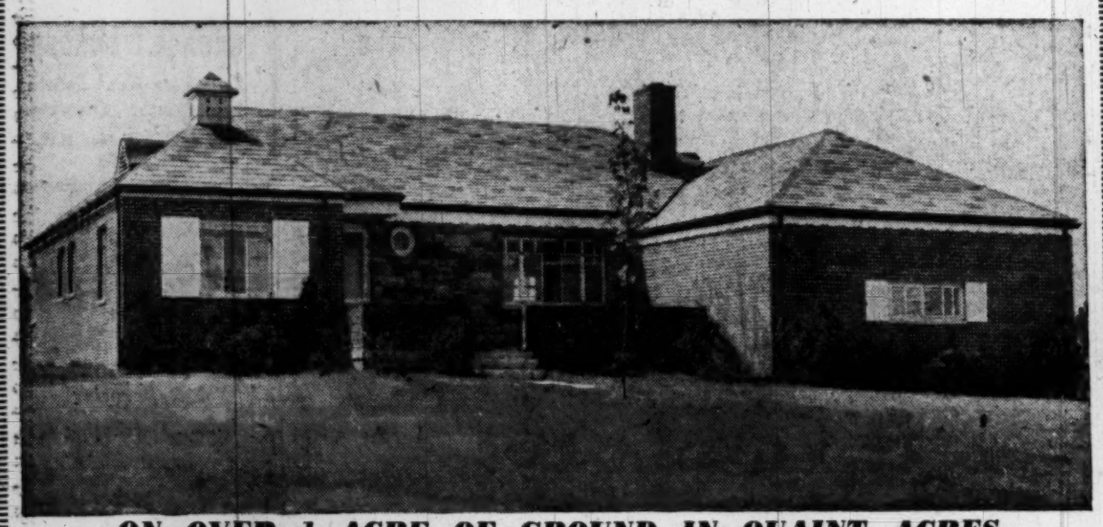

ON OVER 1 ACRE OF GROUND IN QUAINT ACRES

Accent on the simple life! A wonderful example of Ranch-type Home is this one of natural stone and brick. Living is so easy when all living quarters are on one floor—and when the home has been planned to allow for relaxation and recreation. You'll love the wonderfully large living room with fireplace, dining room, large, fully equipped kitchen with the most modern equipment available including dishwasher and garbage disposal; breakfast room, 3 large bedrooms and 2 colored tile baths with colored fixtures to match. In the basement is a large recreation room, laundry, lavatory and oil a.-c. heating unit, 2-car built-in garage.

PRICE $35,000

● TO REACH: Drive out Colesville Road 4 miles past Silver Spring to Quaint Acres entrance on left and our sign.

Inspect Sunday, 10 Till Dark By Registration

SHepherd 7979 — DAVID MILESTONE REALTOR — 8632 Colesville Rd.

Virginia Forest in Falls Church, "Nearby Virginia's Most-Charming Community," offers the

4-MOST RAMBLER

1 $19,950—$20,950 Priced on basis of quality construction throughout, including full insulation and basements.

2 Most Beautiful in Design by HENRY T. GRAY Registered Architect

3 Most convenient to new school, shopping, churches and transportation.

4 Most quality and workmanship. Curb and pavement, city water and sewer.

MEMBER

OPEN 1 till 6 DAILY

DIRECTIONS: Our Lee Highway through Falls Church 1 mile past Broad Street, turn right on Rosemary Lane to Seaton, right on Seaton to Jackson, right again to our ramblers.

ROAN & POPPELMAN, Inc.

Builders & Developers of Virginia Forest and Ravenwood

FA. 2970 — FA. 2975

MICHIGAN PARK

5024 13th St. N.E.

Open Sunday, 1 till dark

6 rooms—1½ Baths

Exceptionally fine, clean home in best location. Very modern in design. Lge. rms. throughout. Powder rm., 1st floor. De luxe kit.—steel cabinets, 8 ft. G.E. refrig. 3 bedrms., Ven. blinds, storm wind., anchor fenced yd. Priced low with high 4% trust payable $74.50 per month, inc. tax., int., etc.

To Reach: From 13th and Michigan Ave., out 13th to Delafield Place, right 1 block, left to home.

WOODSIDE REALTY COMPANY

Realtors

8017 Eastern Ave., Silver Spring

SHepherd 6440

LEESBURG

12-ACRE GENTLEMAN'S ESTATE

SWIMMING POOL

If you like the simplicity and charm of a modernized farm house, a beautiful view across rolling country, shade trees, stone terraces and a swimming pool (36x20 ft.) all within an hour's commuting distance of Washington, you cannot fail to be enchanted by "Chateau de la Pump," both grounds and house are in perfect condition. Living room 24x14, dining room, 20x14, kitchen, breezeway and laundry room on first floor. Two master bedrooms, two smaller bedrooms, two bathrooms, and maid's room on 2nd floor. Two-car garage. Excellent local help available.

$27,500

OPEN SUNDAY, 2-6

Mrs. Hanbury on Premises

TO REACH: Out of Leesburg on Route 7, three miles to Clark's Gap. Take LEFT turn at fork and proceed for just under half a mile—turn sharp right on small road to our sign.

Georgetown Office 3207 O St. N.W. — WALKER & DUNLOP Inc. REALTORS — HU. 7266

A Home of Character and Charm

Woodside Park

8911 Fairview Rd.

Open Sunday, 1 Till Dark

This lovely English brick and stone home, located on beautifully landscaped lot of over 1 acre. In a picturesque setting of towering trees and sweeping lawn. Center hall in design, the living quarters contain 4 master bedrooms and 3 baths on 2nd floor; library and powder room, completely modern kitchen, large living room and dining room on 1st floor. Basement has maid's room and full bath, recreation room with fireplace and tile lavatory. G.E. oil heat. The home is ideally adapted for entertaining and should be seen to be fully appreciated.

Priced Far Below Reproduction Cost

To Reach: Out Colesville Rd. to Noyes Drive, left 1 block to Fairview, left on Fairview to open sign and home.

Thompson & Gray Realtors

Exclusive

904 Ellsworth Dr., Silver Spring — SLigo 6100

## Lady Cop for Men Drivers

Singapore (AP).—Policewomen will soon be directing traffic on Singapore streets. The first group had a workout operating the traffic lights—with regular men traffic police standing by.

# Home Building Volume Zooming Upward

BUILDERS are now erecting homes in such great volume over the Nation that last month's estimate of 95,000 starts is within 5 per cent of the record 100,300 units put under construction in May, 1948, according to the Bureau of Labor Statistics.

Although housing starts this year have dropped as compared with last year, BLS said, the gap between 1948 and 1949 figures is lessening as the 1949 building season progresses.

Locally, home building increased a full 50 per cent in May, when 2240 starts were made, over the April estimate. However, this is 810 units under the May, 1948, figure, the postwar peak for area housing.

BLS said the substantial May volume this year was supported partially by a more than fourfold increase over April in building permits issued. The increase occurred entirely in the suburban areas. Residential starts actually declined the District between April and May, but almost doubled in the surrounding areas.

Homebuilding activity here during the first five months of 1949 totaled 6700 units, a third less than were started in the corresponding months of 1948. Apartment house construction assumes the same relative importance this year as last, accounting for three-fifths of all new dwelling units put under construction in the January-May period of both years.

The construction cost of single-family houses, as reported by builders, averaged $9300 for the first five months of 1949, compared with $10,300 for those started in the same period of 1948. The decrease, said BLS, appears to be caused partly by less elaborate housing being constructed and by somewhat lower construction costs.

The Washington area covers the District of Columbia, Alexandria City and Arlington and Fairfax Counties, Va., and Prince Georges and Montgomery Counties, Md.

Average construction costs exclude sales profit, selling costs, the cost of land and site improvements, and all such nonconstruction expenses and architectural and engineering fees. They cover only the cost of labor, materials and subcontracted work and that part of builder's overhead and profit chargeable directly to the construction project.

Last year, according to BLS, the number of building permits issued for new housing reached its peak in April, with the actual start of construction reaching an all-time monthly peak in May.

This year, however, building permits for planned new housing were still on the uptrend in May. Thus, the peak in housing starts will probably occur later this year than last, BLS predicted.

Preliminary estimates show that builders have started 343,000 new dwelling units in the first five months of 1949. Later and additional reports have been considerably higher than preliminary reports released earlier by BLS.


Price Reduced for Quick Sale

**Bethesda—$19,950**

513 Goddard Road

First-Floor Bedroom and Bath

Located on double lot, this house contains large living room with fireplace, adjoining screened porch, dining room, kitchen, bedroom and bath on first floor. On second floor are 4 bedrooms, bath and lavatory. Full basement with laundry. Oil hot-water heating plant and dark room. Detached garage.

OPEN SUNDAY, 2 TO 8

*Directions: Out Wisc. Ave. to Bank of Bethesda, left on Old Georgetown Rd. 6/10 mile to Battery Lane, left to Goddard Rd., and right to house at open sign.*

WILLIAM M. CANBY
REALTOR

MILLS BUILDING REPublic 3732



Quality is never an accident

5607 MONTGOMERY ST.

CHEVY CHASE, MD.

*(Near Chevy Chase Circle)*

5 BEDROOMS—3 TILED BATHS

They have been designed, built and finished to appeal to those who really want and appreciate an exclusive house in a delightful section of finer homes. No expense has been spared in creating and developing this outstanding and unique group of artistic houses. They contain FIVE BEDROOMS, THREE TILED BATHS on the second and third floors. The first floor contains a tiled lavatory, living room, dining room, study, kitchen and dinette. Two squares from the bus line, near schools, churches of all denominations, large shopping center on Conn. Ave. These houses contain gas air-conditioned heat with clock thermostat, insulated side walls as well as the roof. The following are made special for these houses: The trim, the mantel, the stairways and many other distinctive features. These are not stock houses.

*Directions: 3 squares west of Western Avenue on Kirkside Drive to Montgomery St. 4 squares south of Chevy Chase Circle.*

OPEN DAILY 10 A.M. 'TIL 6 P.M.

BOSS AND PHELPS
INC.
*REALTOR*

1417 K STREET N.W. NA. 9300

This modern 7-room brick rambler is located on a one-half acre wooded lot in Holmes Run Park. Radiant heat, parquet floors, and wardrobe closets are three of the many attractive features of this home. There are 2 bedrooms, 1 of which is paneled with soft antique finish and suitable as a study. Step-down living room, with fireplace at end of room, finished with built-in bookcases and paneling. Dining room, electric kitchen, utility room and garage. This is indeed a home for a discriminating buyer.

DIRECTIONS: *Drive out Lee Blvd. to Seven Corners, left on Sleepy Hollow Road 2 miles to Holmes Run Park, right on Tansey Drive to property.*

**A. WEDDERBURN, Builder**

1300 Sleepy Hollow Road, Falls Church, Va. FA. 4326



*5 Minutes From Pentagon . . . 15 Minutes From Heart of City*

If you are seeking value · *plus*

THESE HOMES OFFER EVERYTHING YOU DESIRE
...yet priced far below their actual worth

600-716 GEORGE MASON DR., S. ARL., VA.

GI-FHA Approved
Vets Need Only $2,760 CASH DOWN
Other financing can be arranged

priced from
**$18,500**
Immed. Occup.

Open Sat., 1 p.m. 'til dark; Sun., 11 a.m. 'til dark; weekdays, 1 p.m. 'til dark.

Situated in one of Arlington's choicest locations, facing U. S. Government reservation, these homes have everything you want today. Built on lots of 60'x127' with numerous trees, the excellent construction, careful design . . . and superb finish of these homes will impress you at once. But you must see them . . . for only then can you fully appreciate ALL the added features . . . the EXTRA care we have given them to make them comparable to homes, selling for $2,000 more. And remember they're 15° cooler than the city.

TO REACH: Drive west on Columbia Pike to South Taylor Street, right on South Taylor to 6th Street, right on 6th Street to houses. Watch for our signs.

ALTERNATE ROUTE: Out Lee Blvd. to South Pershing Drive (1st left turn beyond Glebe Road light), bear left on Pershing Drive to Wakefield Street, left on 6th to houses.

CALL MR. LATONA, NA. 1737; Eves., SL. 3532

GRUVER-COOLEY BUILDERS
Investment Building


## Cuspidors Out

## *Hints Given On Keeping Office 'Home'*

Chicago, June 18 (AP).—The National Association of Building Owners and Managers has come out with some hints for better office housekeeping. Here are the suggestions:

Get rid of cuspidors. They are outmoded and unsanitary and create a floor hazard.

Keep desks, tables and cabinets away from the walls. They may mar the paint and plaster. Lack of space between furniture and the walls makes it hard on the cleaning woman.

Keep casters on swivel chairs, typewriter stands and other moveable equipment oiled. Defective casters damage floor coverings.

Don't put oversized desks and tables in an undersized office. If the space between the furniture and the wall is too narrow, the paint will be soiled by "body brushing."

If you want to pin up something, pin it on a cork bulletin board. Keep notices and charts off the walls. Use desk calendars.

Don't put books, boxes or flower pots on radiator tops or window sills. They spoil the painted surface, handicap the window washer and may fall out on a passing head.

Keep floors and the tops of cabinets free of books, magazines, papers, samples, etc. They collect dirt.

"There is no reason why our 'office homes' should not be kept as neat and smart looking as our homes," says the association. "Do you realize that we spend more of our waking hours in our offices than in our homes?"


**Insure Your PROFITS**

Know your costs to the penny before starting building. Our trained organization builds good houses fast. We price your work to include everything needed from land clearing to owners' moving-in key. We do not compete with you because we do not buy, sell, own, or rent Real Estate. We cooperate with and work for you. We are professional Contractors and nothing else. We want jobs of from 10 to 50 houses at a time. Call us.

DAVID SOLOMON, Inc.
740 Eleventh St., N.W. EX. 8222



THREE BRICKS FOR EXCELLENT VALUE

UNIVERSITY PARK

6919 Oakridge Rd.

A new 5-bedroom, 2-bath brick Colonial home with side porch, sundeck in back, first floor bedroom and bath and garage under porch. Located in an area of beautiful similar homes within walking distance of University of Maryland. A wonderful home for a doctor or professional man interested in a intellectual and friendly neighborhood for his family. Substantial cash required.

To reach: Drive out Washington-Baltimore Blvd., to Pineway (last street in University Park before reaching the University) turn left to corner of Pineway and Oakridge.

COLLEGE HEIGHTS ESTATES

A new 3-bedroom, 2-bath brick home with powder room, all-electric kitchen, including dishwasher and disposal, picture window, screened back porch and attached garage.

BELLEMEAD

2-bedroom brick Cape Cod with room for expansion and large light basement for recreation room. Veterans terms as low as $690.00 down and $65.00 per month including taxes and insurance.

Call for appointment between 9:00 o'clock and 5:00, Monday through Friday, Saturday till 12:00 noon.

*For REAL SERVICE Call APpleton 1111*

HARRY A. BOSWELL & CO.
3718 Rhode Island Avenue
Prince Georges Bank Building
Mt. Rainier, Md.



**FIRST SHOWING**

7106 9th Street N.W.

*Vacant—Open, 1-6*

This Home Is Beautiful

Modern detached brick. First floor, large living room, dining room, modern complete kitchen plus a beautiful dinette, screened porch off dining room. Second floor, 3 lovely bedrooms (each will take twin beds), and 2 beautifully colored tile bathrooms. Stairway to finished attic. Maid's room and lavatory in basement. Oil hot-water heat. Detached garage. Slate roof. Many more wonderful features.

ARKIN REALTY COMPANY
1424 K Street N.W. ST. 3952



AMERICAN UNIVERSITY PARK

*AN OUTSTANDING LOCATION*

4531 46th Street N.W.

*OPEN TODAY, 2 TILL DARK*

First offering of this attractive prewar, white brick colonial home located in the prettiest section of the Park. 1st floor has extra large living room, with random-width floors, den, dining room, breakfast room and kitchen. 2nd floor: 3 bedrooms, 2 baths. Beautiful finished heated attic with ample closet space, provides 2 additional bedrooms. Pine paneled recreation room with open fireplace and ½ bath in basement. Detached one-car garage. Exceptionally pretty landscaped level lot; also several fruit-bearing trees. Close to Spring Valley, shopping section and Massachusetts Ave. Short walk to all schools.

Your inspection will convince you of the desirability of this charming residence—price well below the present market value—quick possession.

*To Reach—Out Mass. Ave. to 46th St., right to home; or, out Wisc. Ave. to Albemarle (Sears Roebuck), turn left on Albemarle to 46th, then right one block to our open sign.*

F. A. TWEED CO.
*Exclusive*
5504 Connecticut Avenue N. W. EM. 1290



Bethesda

Sample Furnished House 5712 Beech Ave.
Furnished by P. J. Nee Co.

**$17,000**

Six-room brick homes, bath and first-floor lavatory. THREE DIFFERENT FLOOR PLANS. Quality construction in a planned and established community.

FINANCED FOR VETERANS AND NON-VETERANS ON VERY LIBERAL TERMS

*Open Today and Daily 'Til Dark*

Directions: From Bank of Bethesda, drive east Old Georgetown Rd. 2 miles to Beech Avenue, turn left and follow Cooley signs.

Cooley Bros.
"BUILDERS OF BETTER HOMES"

INVESTMENT BLDG. DI. 1481



Spring Valley
THE GARDEN OF BEAUTIFUL HOMES

New Miller-Built House
Ready for Immediate Occupancy

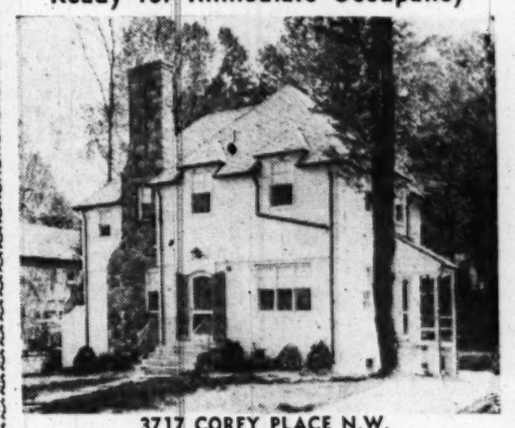

3717 COREY PLACE N.W.

Open Sunday, 10 A.M. to 9 P.M.

ATTRACTIVE TERMS TO RESPONSIBLE PURCHASER

A very distinctive home of white brick and Colonial siding with stone chimney. Contains wide center hall, living room with stone fireplace and French doors opening onto large screened rear porch, dining room, G-E kitchen with disposal and dishwasher; 3 excellent bedrooms, 2 baths, storage attic, light basement with ample space for recreation room, built-in garage, gas convector type heat. Level lot.

*TO REACH: Out Massachusetts Ave. to 49th St. left to Builders and Developers of Wesley Heights, Sumner and Spring Valley*

W. C. AND A. N. MILLER DEVELOPMENT COMPANY

*Rodman, then left to Corey Pl., then right to 3717.*

4830 Mass. Ave. N.W. OR. 4464; Evenings, OL. 0051



*Superior In Design, Superb In Construction*

*Naturally the Best . . . .*

BUILT BY KORZENDORFER

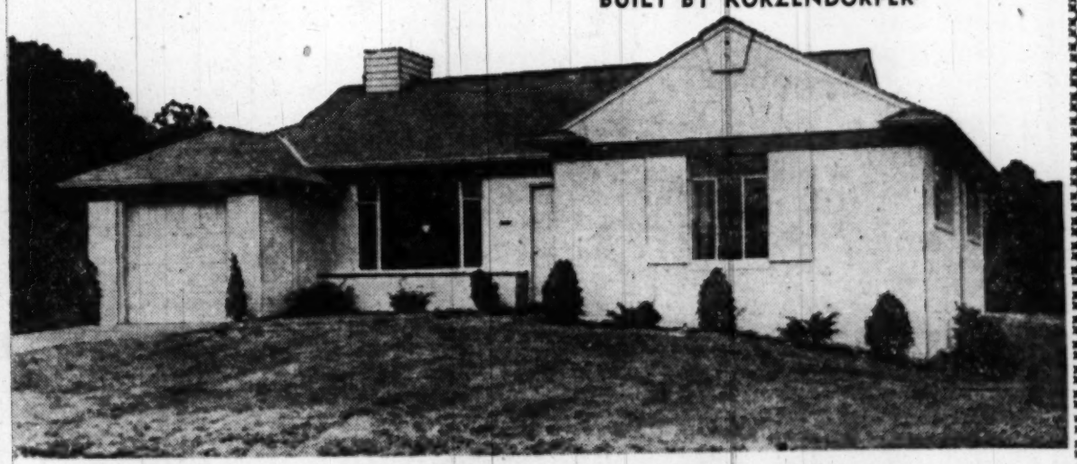

OPEN SUNDAY 10-8 • OPEN WEEKDAYS 2-8

5809 Anniston Road—$20,750

*Out Wisc. Ave. to Old Georgetown Rd., out Old Georgetown Rd. to Beech Ave., left to Anniston Rd., and house*

*'n authentic Rambler, containing the very finest in workmanship and material throughout.*

40 REASONS WHY YOU SHOULD SEE THIS HOUSE TODAY:

1. Bryant forced air heat
2. Ruud 40-gallon hot-water heater
3. No. 1 clear oak parquet floors
4. Stainless steel sink top
5. Kitchen-Maid cabinets
6. Pull-down stairway to floored storage space
7. Two medicine cabinets in each bath.
8. High quality bathroom fixtures
9. Johns-Manville asbestos shingle roof
10. Copper gutters and downspouts
11. Built-in radio in kitchen
12. Breakfast set
13. Porcelain laundry tray
14. Copper plumbing
15. Automatic lights in closets
16. Flagstone terrace
17. Attached garage
18. Hotpoint Dishwasher
19. Waste-King Garbage Disposal
20. Chime clock in kitchen
21. Illuminated house number
22. Floor to ceiling hall mirror
23. Mirror over entire fireplace
24. Fully insulated sidewalls and ceiling
25. All ductwork completely insulated
26. Hopes steel casement windows
27. Copper window screens
28. Built-in book shelves
29. Plastered walls
30. 3 coats lead and oil paint—interior and exterior.
31. Special arrangement of bedroom windows
32. Silent mercury switches throughout
33. Living-dining room—24'0"x13'2"
34. Kitchen—10'5"x10'8"
35. Utility Room—7'3"x10'10"
36. Garage—11'0 'x19'0"
37. Bedroom—15'0"x11'0"
38. Bedroom—10'9"x12'9"
39. Bedroom or Study—10'9"x12'9"
40. Two baths

*Our usual one year unconditional guarantee of entire house.*

*H. J. Korzendorfer Co., Inc.*

REALTORS OL. 5336 BUILDERS

Evenings, Rockville 4558

**Country Atmosphere Near Town**

**4000 Reno Rd. N.W.**

Charming brick home on wooded lot near stream. Center hall, spacious living room with fireplace, dining room, large well equipped kitchen, powder room. Second floor has 3 bedrooms, 2 baths. Insulated third floor has 2 bedrooms, 1 bath. Excellent closet space throughout. Basement has paneled recreation room with fireplace; maid's room and bath. Air-conditioned oil heat. 2-car garage. 2 large porches, 1 screened. This well-constructed house built late 1941. Available July 1. Reasonably priced at $82,500. For further information call Mrs. Glenn Wilhelm, OT. 8689.

***Open Sunday, 1-6***

*Drive out Mass. Ave., turn right on 34th St. to Reno Rd., turn left on small road between Springland Lane and Upton St. to open sign.*

*Exclusive Listing*

**D. A. Hanes Co., Inc.**

**1600 20th St. N.W.** **MI. 3350**



3 GROUPS OF 135 SOLD!

**NOW OFFERING! 4th GROUP**
**32 LIFETIME HOMES**

INSPECT TODAY

*BEST NEW HOME BUY IN WASHINGTON*

***CAFRITZ BUILT***

All Masonry, Modern Designed
Six-Room "Lifetime Homes"
Anchor-Fenced, Deep Rear Yards
to a Paved Alley

**MICHIGAN PARK**

**728 Buchanan St. N.E.**

*Some of the Outstanding Features*

1. Spacious living room, 15x17½.
2. All-steel flush interior doors and wardrobe closets.
3. All-mahogany front door.
4. Painted walls, hardwood floors.
5. '49 Model Frigidaire
6. Steel kitchen cabinets
7. 36" 4-burner gas range.
8. Basement lavatory, laundry tubs, storage room.
9. Gas, all-year air-conditioning and heating.
10. 30-gal. h.-w. heater.
11. All fir joists.
12. All copper water pipe.
13. Tiled bath with tub and shower combination.
14. Sodded shrubbed lots.
15. 10-year guaranteed roof.
16. Venetian blinds.
17. Sidewalk, paved alley, curb gutter, water and sewer mains all paid for.
18. Beautiful electric fixtures.
19. Rock wool insulation and weatherstripping on doors.
20. Drain tile around foundation.
21. Parged basement walls.
22. Daylight, airy basement with rear entrance.
23. Close to schools, churches, shopping and transportation.

**Priced: $15,250 and $15,750**
**Worth Several Hundred Dollars More**
**Terms for Veterans and Non-Veterans**
**Sample House Open Daily 10 a.m. to 9 p.m.**

*Directions: Out Michigan Ave. N.E. past Catholic University, left at 12th St., continue to Buchanan St., left to 8th St. and sample house.*

1404 K St. N.W. **CAFRITZ** NO. 7660



*NEW HAMPSHIRE GARDENS*

**PRICED TO MEET**
**AND**
**BEAT COMPETITION**

**Easy Terms**
**Veteran Approved**

Here is that real home you have been looking for. Compare and you'll agree they are TOPS in QUALITY.

6 Large Rooms—Tile Bath — Shower—Extra Lavatory — Slate Roof — Real Fireplace — Covered Porch—Copper Gutters and Downspouts — Gas Air-Conditioned Heat—Lovely Lot.

**Open Daily and Sunday**

*Directions: Out New Hampshire Ave. to Holton Lane, left on Holton to Wildwood Drive, right on Wildwood to Carroll or through Takoma Park to Carroll Ave., 5 blocks beyond Washington Sanitarium to our property on right.*

1515 K St. N.W. **BEITZELL** REALTOR DI. 3100



**BARNABY WOODS**

**CHEVY CHASE, D. C.**

AT PINEHURST CIRCLE

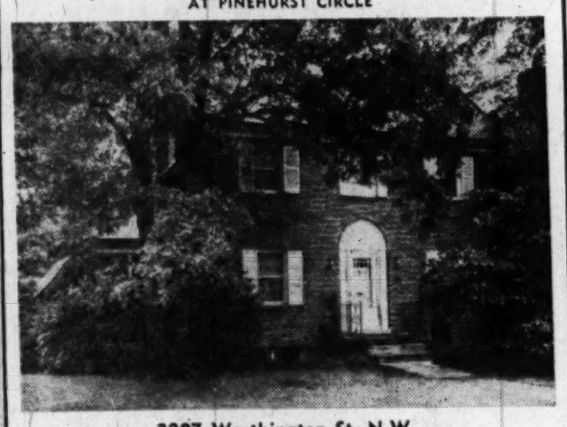

**3297 Worthington St. N.W.**

A corner home of real charm and distinction. Guaranteed to satisfy the most discriminating buyer.

*FEATURING*

- Full center hall.
- Screened porch off living room.
- One-half bath, 1st floor.
- Three bedrooms, two baths.
- Beautifully finished attic.
- Oil hot-water heat.
- Built-in garage.
- Slate roof.

***Open Sunday, 1 to 6***

Mr. Northern on premises, SLigo 1689

*DIRECTIONS: Out Connecticut Ave. to Chevy Chase Circle, right on Western Ave. to Pinehurst Circle, right to Worthington and open sign.*

1515 K St. N.W. **BEITZELL** REALTOR DI. 3100



**Veterans** **HERE'S YOUR HOME!**

***Your Choice of Three Floor Plans***

PRICED FROM $14,500 TO $16,250

• IN A COMMUNITY OF FINE HOMES • 88 BUILT • 7 LEFT •

*FOREST ESTATES* SILVER SPRING, MD.

**2-Story Brick**
**3-Bedroom, Garage**

ONLY $1,250 DOWN

• $15,750 •

***SAMPLE HOUSE:***
**1716 DUBLIN DRIVE**

**BRICK BUNGALOW RAMBLER**

ONLY $1,600 DOWN

5 Large Rooms—Bath—Fireplace—Gas Heat—Full Basement—Large Lot

$14,500

**STORY and ONE HALF BRICK**

ONLY $2,600 DOWN

4 Bedrooms—1½ Baths
Large Lots

$16,250

G.I. AND F.H.A. APPROVED ATTRACTIVE FINANCING TO NON-VETERANS

***Open Daily and Sunday, 10 'til Dark***

DIRECTIONS: Travel north on Georgia Ave. 1½ miles from Colesville Rd. traffic light to our sign on right, then follow signs to sample house.

*The Savannah Gardens Co.*

*Owners and Builders*

10101 Georgia Avenue, Silver Spring, Md.


## Basements Eliminated in Small Homes

New York, N. Y.—Elimination of basements in small houses to save costs has increased use of concrete pier and grade slab foundations among local builders, according to the Housing and Home Finance Agency.

Part basements provide another economical means of lowering costs. When only part of the under floor area is excavated, piers can be used as inexpensive supports for floor joists. With the unexcavated area left as a crawl space, free circulating heat from the furnace helps warm the entire first floor.

# *Realty Roundup*

Thomas R. Imlay, general manager of Mark Winkler Management, 1117 Vermont ave. nw., and vice president of the National Association of Builder Owners and Managers, will preside Tuesday at a session of the association's forty-second annual meeting at Montreal, Canada.

IMLAY

Harry Gerrity, also of Washington, general counsel for the association, will speak Thursday on "Will Washington Modernize?"

Other Washingtonians planning to attend are James E. Douglass, president, and Charles J. Bauer, executive secretary of the local chapter; Marshall Davis of Bliss Properties, and Amos K. Payne, manager of the Shoreham Building.

**Special studies to provide American families with the best in land planning and site arrangement for new homes are under way by the National Association of Home Builders, spurred by top planners over the country. Results of the study will be made available to all builders.**

FHA celebrates its fifteenth birthday on June 27. Over 2½ million American families are enjoying home ownership via the FHA insured mortgage plan. With 122 field offices in the United States and possessions, FHA has insured over 16 billion dollars' worth of mortgage and property improvement loans.

The nation's organized builders and realtors are stepping up final efforts to defeat the housing bill expected to be voted on Tuesday by the House. The Senate has already approved it. NAHB's Washington Letter of June 14 warned all builder-members: "Take time off from your other activities to help influence the momentous decision which is about to be made—a decision which, if not made in favor of our free competitive system, will drastically change the functioning of our industry for several generations to come." The bill provides for subsidized public housing, slum clearance, Government research in housing and land planning, etc.

**Despite more favorable terms to be borrower, the volume of 1949 home mortgage lending is not expected to equal last year's record levels, the United States Saving and Loan League said in its "Quarterly Letter," out June 15.**

A tapering off in the overall housing demand was cited as a main reason for current slackening in home loan volume. The article added: "The demand for houses has declined, and almost without exception houses are staying on the market longer now than a year ago. High priced new houses are staying on the market considerably longer than last year. The demand for used homes, especially those built several years before the war, also has declined sharply."

**BRIEFS:** The twelfth annual stag outing of the Washington Real Estate Board will be held Tuesday at the Bethesda Country Club . . . It pays off to belong to a savings and loan bank. Such associations distributed 228 million dollars in dividends to savers and investors last year . . . Last month, for the first time in almost four years, contract construction employment failed to show a gain when compared with the same month in the previous year, reports BLS. About 2,010,000 employes were at work in mid-May, an increase of 73,000 over the April estimate, but down 42,000 from May, 1948 . . . Mortgage Bankers of America holds its second annual Mortgage Banking Seminar at Northwestern University, Chicago, June 20-25.

**BUILDING NOTE**

**Public funds fill in gap left by private building.**

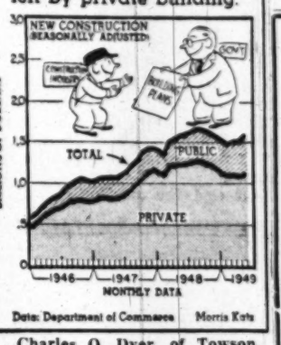


**Charles O. Dyer, of Towson, Md.; Thomas G. Magruder Co., Arlington; George N. Badran, Norfolk, and Irvin H. Cohen, Portsmouth, Va., are new members of the National Institute of Real Estate Brokers. The nurse whose picture appeared on posters for the 1949 Red Cross campaign is Betty June, attractive daughter of Robert B. Hollander, local realtor.**

Dorothy K. Winston & Co., specializing in Northwest properties, investments and property management, has been elected to membership in the Washington Real Estate Board and are now realtors . . . John Robert Eikenburg, vice president of Capital View Realty Co., is passing out cigars. He's the proud father of a baby boy.

### Compound Repairs Roof

Small holes in a shingle roof can be filled with a roofing compound applied either with a heavy brush or a putty knife.


**WOOD ACRES**

**A Delightful, Restricted Community**

**7206 Ramsgate Road**

**OPEN TODAY, 1-6**

Conveniently situated just off Mass. Ave., this lovely 7-room, 2-bath detached brick home offers much to the family desiring comfortable living in a desirable, established community. Your children may enjoy supervised recreation at the Wood Acres center a few blocks away. Includes gas a.-c. heat, built-in garage. See this charming home today.

*TO REACH: Out Mass. Ave. Ext. about 2 mi. beyond Westmoreland Circle to Welborn Dr., right to Ramsgate Road, left to 7206.*

*Exclusively With*

**C. Allen Sherwin, Inc.**

*Realtors*

4241 Wisconsin Ave., N.W.
EMerson 4450



***OPEN TODAY, 3 TO 6***

**BURLEITH**

**3603 S Street N.W.**

Six-room row brick house. Electric dishwasher, ventilating fan, automatic heat. Owner transferred. For information, call Miss London; Sunday and Evenings NO. 9414.

**Price, $15,250**

**SANDOZ, INC.**

2 Dupont Circle DU. 1234

*Exclusive Agent*



**BEAUTIFUL WOODMOOR**

SILVER SPRING, MD.

OPEN SUNDAY, 1-7 P.M.

**403 Hillmoor Drive**

***Priced Right For Quick Sale***

This 5-room bungalow has fireplace, modernly equipped kitchen, screened side porch, steps to expandable attic, full basement with outside entrance, nicely landscaped lot.

*To Reach: Out Colesville Rd. to Four Corners, turn right on Old Bladensburg Rd. 1 block, left on Lexington Drive to circle, right ¼ block to Hillmoor Drive, left to property and our open sign.*

**ROBERT B. HALL CO.**

7502 Old Georgetown Rd.
Bethesda, Md.

WI. 3250. Eves., SH. 6121



**FOR SALE**

***COOPERATIVE APARTMENTS***

**NEWLY CONSTRUCTED—COMPLETELY MODERN**

**3025 ONTARIO ROAD N.W.**

Corner of Ontario and Adams Mill Roads

★ **Beautiful location overlooking Rock Creek Park, yet convenient to 16th Street and to 18th and Columbia Road shopping and transportation.**

★ **The only post-war co-operative apartment building in the D. C. freeing purchasers from problems of possession, "Egress Law" compliance, and obsolesence.**

- All-Metal Equipped Kitchens
- Carpeted Halls
- Aluminum Window Frames
- Oak Parquet Floors
- Venetian Blinds
- Electric Outlets for Individual Air-Conditioning Units

**OPEN**
**Saturday**
10:00 P.M.-Dark
**Sunday**
10:00 A.M.-Dark
**Week Days**
3:00 P.M.-Dark

- Garage Space Underground
- Complete Electric Laundry Facilities in Basement
- Basement Storage Space
- Low Maintenance Charges
- Long Term Financing
- Automatic Elevator

*From 18th and Columbia Rd. three blocks north on Adams Mill Rd. to Ontario Rd.*

**H. G. SMITHY COMPANY**

*Exclusive Agents*

811 15th Street N.W. STerling 3300


## *Homes Under $8000 Planned*

LOW COST. From Page 1

erans only $150 down including all settlement charges, and monthly payments of only $50.

This same builder said the $7250 figure was high, and that he hoped to get it down to $6990. In one type of dwelling, he added, certain features would be left unfinished, such as floors not waxed, no shelving in the larger closets, no shrubs, etc. Such work can be done by the buyer. All savings will be passed on to the buyer, he declared.

### Gruver Co. to Build

A one-story brick millwork and sales room is planned by Gruver Mfg. Co. for a site at Chillum pl., North Capitol st. and Kansas ave. nw.


**DID YOU EVER SEE A HOUSE ERECTED IN 2 HOURS**

**You've read about it. Come and see it! Between 12 noon and 2 P.M. Sunday, weather permitting, we will erect a 3-bedroom Reliance Home at Duke Street and Fort Worth Drive just west of Alexandria, Va.**

*Directions: Take Route No. 1 to Duke St. extended, Alexandria, turn right 3 miles to Ft. Worth Drive, houses are on right.*

**RELIANCE HOMES OF WASHINGTON, INC.**

**Duke Street Ext., Alexandria**
**Ft. Worth Drive, TE. 9112**



***Let Quality and Value Talk***
***COME AND SEE***

**THE DREAM HOUSE in WOODSIDE PARK**

***At This Low Price***

**1202 Pinecrest Circle**

**$17,950**

Nearly new brick Cape Cod, located in the finest section of Silver Spring. First floor: Living room with fireplace, dining room, equipped kitchen, 1 bedroom, ½ tile bath, side porch. Second floor: 2 bedrooms, bath. 8,600 sq. ft. lot. Excellent terms available.

*Directions: Out Georgia Ave. to Colesville Rd., right to Highland Drive, left to Pinecrest Circle, left to home.*

*Woodmoor Agency Inc.*

*Realtors*

SH. 5555 SH. 3575

**Drain With Dry Wells**

Dry wells, located three or four feet outside foundation walls, are effective for disposing of water from roofs and gutters on sites where drainage is poor.

**Save Wear and Tear**

Wear and tear on electric cords can be reduced by hanging them over a peg in a wall rather than letting them dangle from the outlet.

## CALIFORNIA-U-RAMBLER

***Custom-Built September 1948***

**9223 Whitney Street**

Located in Brookside Forest on a beautifully landscaped lot and constructed of the finest materials, this house contains a rectangular living room with unique fireplace, and opens onto a large ranch-type porch, with flagstone patio for modern kitchen, 3 master sized bedrooms, (one opening onto a flagstone patio, optional as den or office), 1½ baths. Beautifully decorated. Large basement. Gas air-conditioned heating plant. Entire lot enclosed by white picket fence.

**OPEN 2 TO 6**

*Out Colesville Road to Franklin Ave. (just beyond Sligo Creek) bear right and continue on Franklin to Flower Ave., right 2 blocks to E. Melbourne Ave., left 3 blocks to Whitney St., right to our sign and house.*

**WILLIAM M. CANBY**
REALTOR

Mills Bldg. RE. 3732

## "NEW BRICK RAMBLERS"

***Silver Spring, (Close In)***

4 Bedrooms, 2 Baths plus all the trimmings

A Quantity-Quality Home

***Open Sat. & Sun., 1-9 P. M. Weekdays, 2-9 P. M.***

**718 Forston Drive**

*Directions: Out New Hampshire Ave. N.W. past District line to University Lane, left approx. a half mile to Forston Drive, left to 718 sample house.*

PEPPER Real Estate
1601 R. I. AVE. N.W.
HUdson 5678

## THREE EXCELLENT BUYS

***Open Today, 1-6***

**1420 Shepherd Street N.W.**

Here is your opportunity to acquire a most attractive home at an exceptionally low price. 6 rooms, 1 bath, breakfast nook and 2 enclosed porches, full basement with lavatory, detached garage. 1 block from transportation and shopping. House in excellent condition. Terms to suit you. Price $15,500.

*To Reach: Out 14th to Shepherd, left ½ block to sign and property.*

**707 Sligo Avenue, Silver Spring**

Unusual opportunity for income and home. 3-unit apartment in close-in section. Must be seen to be appreciated. Representative on premises from 1-6 Sunday. This will not be available long at the price of $19,500. Excellent terms so come early.

*To Reach: Out Georgia Ave. to B. & O. underpass and Sligo Ave. Right to 707*

**Upper 16th Street Area**
**1351 Rittenhouse Street N.W.**

Here is an unusual buy for a quick-acting purchaser. 6 rooms, 2 baths, finished recreation room, garage. Excellent financing. Only $15,000.

*To Reach: Out 13th or Georgia Ave. to Rittenhouse St., left to 1351 Rittenhouse St.*

**PHILIP B. KEY REALTY CO.**
Exclusive
8641 Colesville Road SLigo 3010

## EXCELLENT VALUES
## OPEN SUNDAY, 1 to DARK

**4311 CLEARBROOK LANE**
**CHEVY CHASE VIEW, MD.**
**$49,500**

Four-acre estate, close in with 2-story det. brick house. 1st floor has large step-down living room with random width floor, stone fireplace, screened enclosed porch off living room. Attractive dining room, modern kitchen, library or first floor bedroom and full bath. 3 bedrms. on 2nd flr. Full basement with beautiful recreation room opening on to a flagstone terrace. Maid's rm. and full bath. Oil h.-w.h. Chestnut trim throughout. Brick stables, 2-car brick garage.

*Directions: Out Conn. Ave. to Franklin Ave. and sign, left to County Lane, right to Clearbrook Lane and property*

**NEAR ST. MICHAELS' PAROCHIAL SCHOOL**
**7 Rooms, 2 Baths—$17,500**
**606 Pershing Drive—Silver Spring**

Det. brick home, 3 bedrs., 2 baths, screened porch, finished rm. on 3rd floor, breakfast rm., built-in garage, large full bsmt.; large lot with picket fence. Close to transportation and shopping facilities.

*Directions: Out Ga. Ave. to Wayne Ave., right at Wayne one-half block to Pershing Drive to home.*

**NR. WALTER REED**
**8 ROOMS, 2 BATHS—$19,950**
**1113 FERN STREET N.W.**

Detached brick, large living room with fireplace, dining rm., kitchen and den on first floor, 4 bedrms., full basmt.; oil h.-w.h.; 2-car detached brick garage. A pre-war home, built with the finest materials. Quick possession.

**BRIGHTWOOD—$13,950**
**5011 7TH PLACE N.W.**

Vacant—row brick with living room, dining room, kitchen and den on first floor; 2nd fl. has 3 bedrms. and enclosed porch; full bsmt.; oil h. w. h.; front porch; nice back yard. Reasonably priced.

**SHEPHERD PARK**
**4 BEDROOMS, 2 BATHS—$24,950**
**7534 13TH ST. N.W.**

Detached brick, located in convenient section to stores, transportation and schools. Open fireplace, oil heat, 2-car garage and lavatory in basement.

**EDGEMOOR**
**5210 HAMPDEN LANE—$29,500**

Bethesda, Md.—Custom-built home of true distinction, containing 3 bedrms., 2 tile baths, recreation room with open fireplace and terrace, tile floor; screen enclosed breezeway, 2-car garage; unusually spacious grounds; flagstone walk and beautiful shrubs and trees.

*Directions: Out Wisc. Ave. to Bethesda, left on Hampden Lane to property.*

**OTHER GOOD VALUES**

**SHEPHERD PARK**
**7 ROOMS, 2½ BATHS—$26,500**

Cleveland Park—4 bedrooms, 2 baths; $19.500
Mt. Pleasant—6 rooms and bath; $2,000 down
To Inspect, Call for Appointment

**LEO M. BERNSTEIN & Co.**
REALTORS
1415 K ST. N.W. ME. 5400

## TRADE
***YOUR OLD HOME FOR A NEW***

**3-Bedroom—1½ Tile Bath**
**Detached Brick**
***In a Development of New Homes***
***Just Over the D. C. Line***
IN
**CHILLUM TERRACE**
**ONLY 4 HOMES AVAILABLE FOR THIS AMAZING OFFER**

***Open Today and Daily Till Dark***

*To Reach: Out New Hampshire Ave. to Missouri Ave., right on Missouri and continue to Riggs Rd., 3 blocks over D. C. line to Somerset Place and homes. SAMPLE HOME at 804 Somerset Place.*

HARRY PORETSKY AND SONS, INC.
1518 K St. N.W. NA. 5306

## Memo to.. The Public

**Our Thanks**
**FOR**
**Popular acclaim and recognition of Wheaton Hills best bungalow buy**
**$10,600**

A more spacious and practical floor plan—basement, real tile bath, wonder kitchen.

**A Better Location on a Wide, Deeply Wooded Lot**

Only a choice few left with no cash payment necessary to veterans.

***Come Out Today and Compare***

*To Reach: Out Georgia Avenue to 11600 block; left at Arcola to homes.*

**MELWOOD DEVELOPERS, INC.**
*Owners and Builders*
**WOODSIDE REALTY COMPANY**
*Exclusive Realtors*
8017 Eastern Avenue, Silver Spring, Md. SHepherd 6440

## CHEVY CHASE, D.C.

½ Block West of Connecticut Ave.

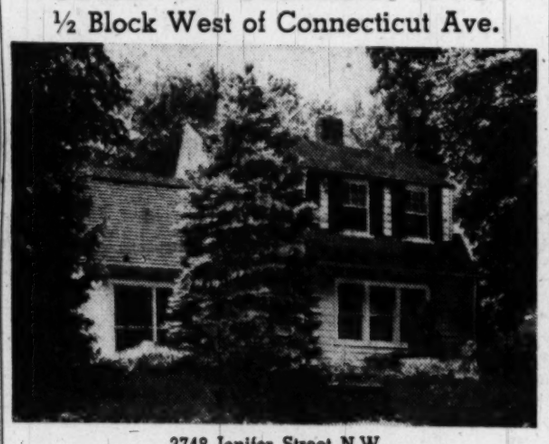

3748 Jenifer Street N.W.

**Owner Wants Immediate Sale**

On a quiet street lined with large shade trees, this appealing home has both exterior and interior charm. A rare combination of a good neighborhood with the best of transportation facilities within half a block, two fine shopping centers close by, and within easy walking distance of Murch Grade, Deal Junior and Wilson Senior High Schools, the finest school setup in Washington.

Pleasing architecture is combined with a most livable layout. There is an attractive living room with fireplace; wide opening to cheerful dining room with bay window overlooking garden; roomy, bright kitchen; screened porch, easily convertible to enclosed sunroom or den; three bedrooms, fourth usable room over porch, with nicely tiled bath on second floor. Large dry basement, gas heat, 2-car garage. Sixty-foot lot, well improved. Owner is leaving city. Possession with deed.

**Open Sunday, 11 to 6**

*To Reach: Conn. Ave. to Jenifer St., left one-half block to house.*

**JAMES E. SCHWAB**
5522 Conn. Ave. Exclusive Agent ORdway 5800

## *"ECONOMY" RAMBLERS*
## NO DOWN PAYMENT

*Price* **$11,200** *V.A. and F.H.A. Approved Financing*

**VETERANS INCOME SHOULD BE APPROX. $100 WEEKLY. SPECIAL TERMS FOR NON-VETERANS**

- 2 LARGE BEDROOMS
- COMBINATION LIVING-DINING ROOM WITH PICTURE WINDOW AND FIREPLACE
- LARGE EQUIPPED KITCHEN
- BIG CLOSETS
- LOVELY COLORFUL BATH
- HARDWOOD FLOORS
- GAS HEAT
- LARGE LOTS
- PAVED STREETS, CURBS AND GUTTERS

**ALSO 2 AND 3 BEDROOM HOMES WITH FULL BASEMENT. $12,500 WITH $500 DOWN**

***OPEN SUNDAY 11 TO DARK***

**DAN OSTROW CONSTRUCTION CO., BUILDERS**

TO REACH: *Out Georgia Ave. approximately 2¼ miles to Homestead Ave., left to homes.*

ANOTHER OUTSTANDING PRESENTATION OF
**COLONIAL Investment Co**
815 9th St. N.W. RE. 6650

# *Out of the Horn of Plenty*
## COMES
# Country Club Manor

**A COMMUNITY OF FINE HOMES BEING BUILT IN THE COUNTRY CLUB SECTION OF ARLINGTON**

**PLENTY OF FEATURES...**
**PLENTY OF DETAILS...**
**PLENTY OF EXTRAS...**

*At the Low Prices*

**$14,950**

3-Bedroom Colonials—FHA—GI Approved
$960 Down to qualified veterans.
Excellent terms to non-veterans.

**$13,950**

ONLY 3 LEFT. 3-Bedroom Ramblers
$1450 Down to qualified veterans
Excellent terms to non-veterans

***Furnished Model Home***

**4931**
**OLD DOMINION DRIVE**

The location is in the exclusive Washington Golf and Country Club area, surrounded by homes valued at $25,000 and up.



LIVING ROOM

**THIS MODEL HOME IS FURNISHED BY BARNES & KIMEL**
**THE DRAPERIES ARE FURNISHED BY NEWBERRY**

- 3-Bedroom Brick Colonials
- Large Living Room with Fireplace
- Kitchen has Breakfast Space
- G.E. Metal Cabinets
- 3 Bedrooms—2 take twin beds
- Steel beam construction
- Gas Heat
- Sidewalks, Curbs, Gutters, Pavement
- 10x16 Aluminum Screened Porch
- Full Sized Dining Room
- 8-Ft. G.E. Refrigerator
- 36" Caloric Gas Range
- Full Basement
- Outside Entrance
- 70-Ft. Frontage Lots
- Lots Sodded

**Recommended by Business Firms as the Best Buy in the Washington District Area**

**ALL COUNTRY CLUB MANOR HOMES ARE EQUIPPED WITH**
**GENERAL ELECTRIC**
**Appliances**

**3-Bedroom Brick Colonials — Priced Under Today's Market at $14,950**
$1,400 Down will move the Veteran into one of these fine homes
$3,950 Down to Non-Veterans

**3-BEDROOM RAMBLERS — Reasonably Priced at $13,950**
$2,000 Down will move in Veterans
$3,450 Down to Non-Veterans

**OPEN DAILY UNTIL DARK**

*DIRECTIONS: Lee Highway to 4600 block, bear right on Old Dominion Drive to 4931 and our model home.*

**M. T. Broyhill & Sons, Realtors**
*Builders • Developers*
4624 Lee Highway...CH. 5300

## This Dog Catcher Has to Work Nights

Butte, Mont. (AP).—One of the toughest jobs in Butte—that of dog-catcher—has been filled after being vacant for several years.

The new man's identity is carefully kept secret and his working hours are entirely at night in order to avoid undue friction with young and old dog owners.

System's working pretty well, too. In his first week he caught 51 stray pooches and didn't collect a single punch on the nose.

## Dallas Builders Bring Down Costs

Dallas, Tex.—By concentrating on selected locations and building in volume of 25 to 100 units, developers here are able to make quite a saving in construction costs. These firms are producing two-bedroom houses at sale prices of from $6325 to $6750, with an area of 750 to 800 square feet, on lots with all public utilities, paved streets with curbs, gutters and sidewalks.


**10201 Sutherland Road** — $24,950

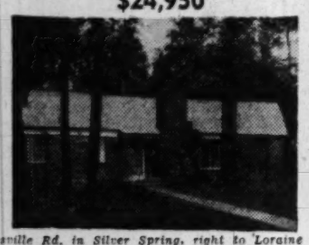

3-bedroom brick rambler, containing master bedroom with private bath, 2 other large bedrooms with bath, huge living room with fireplace, dining room, all-electric kitchen, garbage disposal, electric dishwasher, aluminum windows, Venetian blinds, heavy Vermont slate roof, basement with ½ bath. Oil painted walls. This beautiful rambler has just been completed and is located on a corner lot in wooded Northwood Park in Silver Spring. Within 2 blocks of transportation, shopping center and schools

*Directions: Out Ga. Ave. to Colesville Rd. in Silver Spring, right to Loraine Ave. just past the Four Corners stop light, left 1 block to home.*

**KENSINGTON VIEW**
**PRICE $14,500—$2,000 DOWN**

**2907 Kenisington Boulevard**

***Open Sunday, 1 till Dark***

This nearly new brick Cape Cod has a living room with fireplace, guest size dining room, large equipped kitchen with breakfast space, garbage disposal and dishwasher, 2 twin-size bedrooms and tile bath up. Full basement, Bendix washer, gas a.-c. heat, large lot with driveway and fenced-in rear yard. Excellent financing available.

*Directions: Out Conn. Ave. to Kensington, continue over railroad bridge, on Kensington-Wheaton Road to Kensington Blvd., turn left to "open" sign—or—out Georgia Ave. to Viers Mill Road, left to Kensington-Wheaton Road, left 1 block to Kensington Blvd., right to "open" sign.*

*Exclusive With*

Woodmoor Agency Inc.

SH. 5535 *Realtors* SH. 3575

All above homes are Multiple Listed with Montgomery County Real Estate Board.


# Chances Better to Buy Housing Under $10,000

*By Sigrid Arne*

*Associated Press Reporter*

IT LOOKS like better hunting this year for the family that wants a house costing under $10,000.

For several months now sales have been much better for contractors building lower-priced houses. More and more loans are being made for lower and lower sums. Contractors are announcing definite programs for lower-cost houses.

Reports that come into the Federal Housing Administration national headquarters here tell the story. For the first four months of this year the average mortgage accepted by FHA had dropped to $6963. Seven months previously it was an average $7416. Actually, the greatest jump in business appears to be in the sort of house that can carry a mortgage of $6000 or less.

Such mortgages were approved by FHA for only 2139 houses in January. But by April, FHA had taken on loans for 14,335 such houses. The average loan of the lot was for $5534.

At the same time it was becoming much more difficult to sell houses that cost from $20,000 and up. FHA district offices around the country report that such houses stand vacant as much as nine months before they find a buyer and that often by that time the price is cut. They report that the building of such higher-priced homes has almost stopped everywhere in the country.

Sales of houses in all price ranges have dropped off everywhere in the country, but they have dropped off least in the lower-priced homes.

Here's how the sales reports come in from the 65 FHA district offices:

Trouble in selling higher-priced homes is reported from 42 FHA offices. Only 26 reported drops in the sales of medium priced homes. And only 15 reported trouble in selling the lower priced homes.

The real market for homes appears to lie in those that cost $4000 to $8000. This is the estimate of FHA Commissioner Franklin D. Richards. He says "the trouble is that the great mass of buyers no longer have the money to make the big down payments that are necessary for the higher priced homes."

He says reports from builders around the country show that 75 per cent of them are planning, from here on out, to concentrate on lower priced houses. More than half of them report that they no longer are held up by shortages of materials. They report only one difficulty: Trouble in getting bricklayers.

All through the postwar years builders have been trying to cut down the time it takes to build a house. They are still at it. In April this year they had cut the average building time to 4.09 months. A year ago it took an average 4.81 months.

## 53 Critics Judge 5121 Paintings

Paris (AP).—Fifty-three French art critics in 10 days judged 5121 paintings submitted in the American-sponsored Hallmark Art Award competition. The paintings made up the largest single collection of contemporary French art ever gathered together, according to Vladimir Visson, director of the competition.

The art critics selected 200 paintings, which went on exhibit at the Galerie des Beaux-Arts. The competition carried the richest prizes ever to be offered to French artists, with a first prize of $2500 plus a chance to win an additional $3500 in an international competition in New York next December.

## *Old Joke With New Compact*

Chicago (AP).—A woman left her purse at a postoffice window. A clerk began to look through its contents. He found lipstick, a calendar, matches, commuter's train ticket, a new compact, note book, change purse, box of pills, camera films, comb, spectacle tissues, stamps, earnings, cigarettes, handkerchief.

What he was looking for were things that would identify the owner. He found them, too—a hospital card, a social security card, a check book and a license.


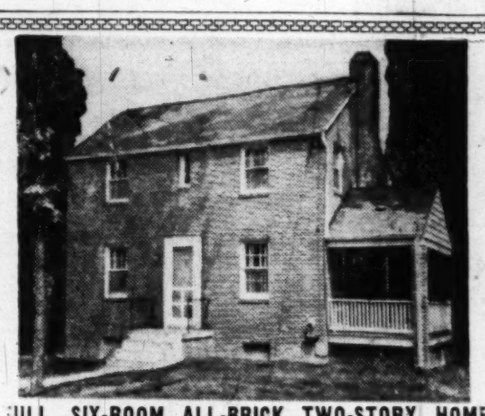

**FULL SIX-ROOM ALL-BRICK TWO-STORY HOME ON WOODED LEVEL LOTS 60x255**

***Model home open for inspection 11 a.m. till dark***

*Kitchens Include:*
Automatic Washers
Westinghouse Refrigerator
36-inch Gas Range
10-inch Exhaust Fan

*The Houses Have:*
14-ft. Gabled side porches
Full Basement with areaway entrance
Living Room, Fireplace
Copper Plumbing, Venetian Blinds

***For Veterans and Others***

*To Reach: Drive out Georgia Ave., continuing beyond Wheaton Shopping Center about 7/10 mile to Henderson Street, turn right to houses.*

**$14,250**
**WM. B. FRANCIS**
SH. 3557

**3308 Cathedral Avenue**
***Should Be Sold Today!***

Adjacent to the National Cathedral, this attractive center-entrance hall brick town house consists of living room, with fireplace, dining room, breakfast room and kitchen on first floor, 3 bedrooms, den and bath on second floor; stairway to large, airy storage attic. There is a maid's room and bath, oil heat, garage and south garden. The entire property is in excellent condition and the location is most desirable. The owner-occupant, an Army officer, is leaving city and early possession may be had.

*OPEN SUNDAY—2 to 6*

*To Reach: Out Mass. Ave. to 34th, right on 34th three blocks to Cathedral Ave., right to 3308 and Open Sign.*

**Geo. D. Miller, Realtor**
Mills Bldg. DI. 3355

**MICHIGAN PARK**

**1723 Allison St. N.E.**

- Large Living Room with Fireplace.
- Spacious Dining Room.
- Fully Equipped Kitchen.
- Gas A. C. Heat.
- Three Bedrooms; 2 Baths.
- Large Recreation Room.
- Slate Roof.

***OPEN TODAY, 2 TILL 7***

Mr. Engle on premises — GE. 5883.

*Directions: Drive out Michigan Ave. N.E. to Allison St., left to open sign and property.*

1515 K St. N.W. BEITZELL REALTOR DI. 3100

**West-Lawn**

*DIRECT EXPRESS BLVD. from Lincoln Memorial into Virginia to the Property*

**! HERE THEY ARE! $9990**

**3 BEDROOM BUNGALOWS 3**

**Another Mace Properties Triumph!**

Some people said it couldn't be done..... *BUT!*

*HERE!* is Private Industry's ANSWER to the LOW COST LIVABLE HOME

*HERE!* ...is Our Answer to the long neglected *G. I. JOE!*

**FEATURES**

- Unusually Large Lots
- Paved Street, Sidewalks, Curb and Gutter
- Economical Gas Heat
- Insulated Walls and Ceiling
- 36-in. Winecraft Gas Range
- De Luxe 7 cu. ft. Westinghouse Refrigerator
- Garbage Disposal Unit
- Shopping Center & Bus Service
- Direct Thru Blvd. Downtown
- Picture Windows in Picture Homes

**THERE IS BY FAR GREATER VALUE**

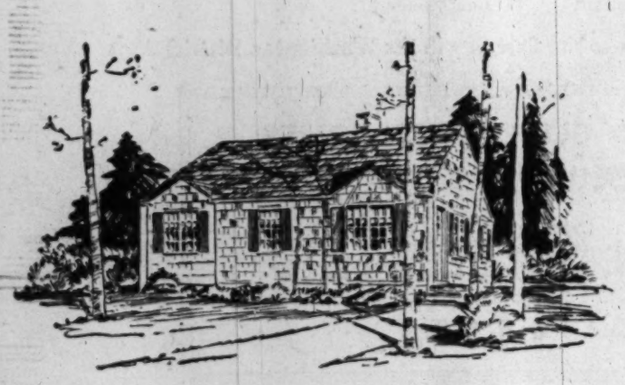

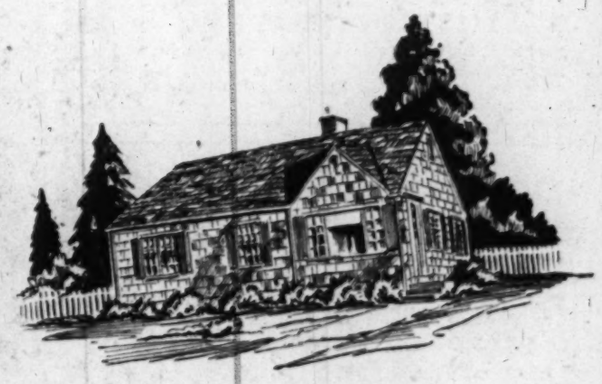

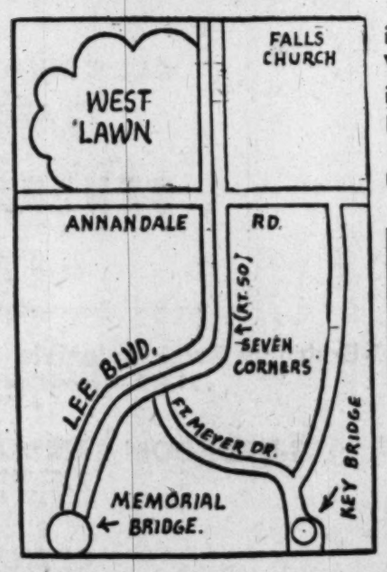


in West Lawn than can be found elsewhere in the Washington area because we have put big home quality construction and planning in a home long awaited by you the "Home Buyer."

**COME FIRST—MOVE IN FIRST!**

**2 BEDROOM HOMES AT $8,850** COMPARABLE TERMS

*SAMPLE HOME FURNISHED IN COOPERATION WITH THE HECHT CO.*

**OPEN EVERY DAY 10 A.M.-9 P.M.**
Sales Representative, Mr. Dee Kelley

**F. H. A.**
$1300 Down
NON-VETERANS

**G. I.**
$300 DOWN
IF QUALIFIED

**Mace Properties**
*INCORPORATED*
BUILDERS OF COMMUNITIES

# New 'West-Lawn' Homes Debut

RECORD sales are expected today by developers of a 96-acre housing project in Virginia. The magnet: A three-bedroom home built of quality materials and equipment priced at $9990, with two-bedroom homes going at $8790. Promoters said one fourth of the homes have been sold before completion.

The project is West-Lawn, on the site of the former Wescott Nursery, at Lee blvd. and Annandale rd., in Falls Church, Va., about 20 minutes by express highway from Lincoln Memorial. The developer is Mace Properties, prominent Virginia building firm.

A spokesman said 350 homes were planned for completion by Christmas. About 15 per cent will be two-bedroom floor plans, the rest with three bedrooms. Dwellings are of asbestos shingle exterior, with various colors and different roof lines to give variety to homes in each block.

Other features of construction and equipment are: Fully equipped kitchen including garbage disposer, gas hot-air heating system, no basement, designs by staff architects. Down payments vary from $300 for veterans to $1300 for non-veterans on the three-bedroom home. Monthly carrying charges range from $56 to $66.50, according to how large a cash down payment is made.

A model home has been furnished and decorated by the Hecht Co. All improvements, including streets, curbs, sidewalks, gutters and sewers have been installed, developers said.

A rapid construction schedule is under way at the project. It was only last May 18 that the Fairfax County board of supervisors cleared the way for development of a proposed 500-home project by rezoning 157 acres of the Westcott tract.

At one time, nearly three years ago, the property was to be the site of a vast garden-type apartment project. Lack of water facilities at that time held up construction.

*Typical home at new West-Lawn subdivision, Falls Church, Va.*

## Rent Control Lifted In 2 Florida Counties

Housing Expediter Tighe E. Woods yesterday announced removal of rent conrtol from Palm Beach and Volusia County Counties, in Florida. The action includes the cities of Daytona Beach and West Palm Beach. The town of Palm Beach had been previously decontrolled.

## Permit Is Issued For 26 Apartments

A 26-unit, 4-story apartment building is planned for early construction at 1600 N. Pierce st., Arlington, by E. G. Reinsch, owner and builder. A building permit has been issued. The project will be in two buildings, of 70 by 34 feet each.

## Westinghouse To Install GAO Office Elevators

Westinghouse Electric Corp. has been awarded a $1,384,999 contract for installation of 12 passenger elevators, 4 freight elevators and 16 moving stairways in the projected General Accounting Office Building.

The new seven-story building will occupy the square block between G and H sts. and between 4th and 5th sts. nw., excepting the site of St. Mary's Church, situated on the northwest corner of the block. Foundation work has already been started by John McShain, Inc., general contractors.

Federal Works Agency engineers have estimated that about 9000 persons would occupy the building. Moving stairways will handle this large population during peak arrival and departure periods.

---

The reputable English language contains approximately 700,000 words, about half of which are scientific terms.

# Frozen Juice New Darling Of Citrus Belt

Lakeland, Fla., June 18 (AP).—The frozen orange concentrate business is only 4 years old, but the fast-growing baby already is the darling of Florida's big citrus empire.

This season some eight million boxes of Florida oranges, about 12 to 14 per cent of the State's crop, are going into frozen juice.

Many citrus men predict it will be the No. 1 item in the entire citrus line within a few years. This season's production is about three to four times as great as last season and next year is expected to see new gains.

Manufacturers of frozen products are just as enthusiastic. An authoritiative national business magazine has reported that frozen orange juice sales were greater than the combined volume of the leading vegetable and fruit items—peas and strawberries.

There are several reasons for the quick acceptance of the new product. Among them are convenience of preparation, unaltered fresh fruit taste, uniform quality, retention of vitamin content, year-round availability and reasonable prices.

Just add three parts of water to the contents of the can and you have four parts of rich, chilled juice, ready to serve. It is packed in family size 6-ounce cans, which make a pint and a half of juice; quart containers, which produce a gallon of juice for hotels, fountains and other large users.

## Time to Stop Speeches, Baby Kissing, Too

Singapore (AP).—A polite request was issued by the municipal secretary the other day: All election candidates should take down their campaign posters. The election was held two months ago.


**AMERICAN UNIVERSITY PARK**

**4322 42nd St. N.W.**

An unsurpassed location. Highest elevation with superb view. Custom built (1938) center hall entrance detached brick home. 6 large rooms and 2 baths. Third floor can be converted into additional bedrooms. Beautifully landscaped lot 70x120. One block to St. Ann's, Immaculata and schools. Very convenient to shopping and transportation. Be sure to inspect this outstanding value in an area where homes are seldom available.

*Open Sunday, Noon to 7 P. M.*

**FRANK J. VOLKMAN**

EM. 1666 OR. 2913

**WE REPEAT**

*That This Is The Finest Home That Money Can Buy or Build In Beautiful*

**ROCK CREEK PARK ESTATES**

**1880 Redwood Terrace N.W.**

*A Community of Fine Homes Bordering Rock Creek Park*

BUILT to last a lifetime of the finest materials and workmanship, no expense was spared in the finish and fine quality of construction that went into this lovely English type stone residence. Custom built just a few years ago, it is ideally adapted for gracious entertaining, and comfortable living.

First Floor contains center entrance hall, 28-ft. living room with beautiful fireplace, adjoining screened living porch overlooking rear garden, exceptionally large dining room, library, powder room, completely equipped kitchen and breakfast space. Second floor contains master bedroom and bath, three other bedrooms and 2 baths and sewing room. All rooms have abundance of closet space. The basement has large recreation room with stone fireplace, separate room with built-in bar, laundry facilities and oil a.-c. heat. Outstanding features include 2-car attached garage, circular stairway, random-width floors, back stairway to 2nd floor, heavy slate roof, Venetian blinds and many features to be found upon your personal inspection.

*Open Today, Noon Till Dark*

*TO REACH: Out 16th St. to Kalmia Rd., left on Kalmia Rd. to East Beach Dr., right to Redwood Terrace and right to Open Sign and home.*

**JAMES L. DIXON & COMPANY**

STerling 7200 1022 17th Street N.W. STerling 7200

EXCLUSIVE

**OUTSTANDING VALUE**

**ONLY $12,970**

This 4-bedroom, prewar bungalow is situated on a nice lot augmented with big oak trees in front yard and a growing garden in back yard. Home is in excellent condition and owner will take G.I. contract terms. Approximately $1,500 down payment. $80 per month to qualified G.I.

*OPEN TODAY, 1 TO 6*

*Directions: Out Washington Blvd. beyond Westover to Roosevelt St., take left 5 blocks to 1607 and open sign.*

**J. WESLEY BUCHANAN, Realtor**

1501 Columbia Pike CH. 1341, OX. 2798

**$19,950**

**CHEVY CHASE, MD.**

**4010 W. Leland Street**

*Open Sunday, 3 to 7*

An older type house, close to Leland Junior High School. This home has been completely modernized and is in immaculate condition. Large living room with fireplace, dining room with built-in china cabinets, large den and outside entrance. Modern electric kitchen. Three large bedrooms and 2 tile baths on second floor. Maid's room with bath in basement. Property has an abundance of trees and shrubbery. You must see the interior to appreciate its many comforts and conveniences.

*Out Connecticut Avenue to Leland Street, left on Leland. Or out Wisconsin Avenue to Leland Street, right to house.*

**CHEVY CHASE REALTY CO.**

4420 Connecticut Avenue EM. 1800

**Ranch Type Bungalow**

**Glen Acres**

**OPEN TODAY 2 UNTIL DARK**

**$22,500**

A most attractive brick and frame rambler situated on a level ½-acre lot. The spacious living room is 16x20 has fireplace and picture window, full sized dining room with chair rail. Kitchen equipment includes GE dishwasher, Disposall, Bendix, deluxe Hotpoint range and refrigerator. Also built-in radio. There are three lovely bedrooms and two full baths. Venetian blinds, Rusco storm windows. Trees, fenced well-landscaped lot. Good financing—GI approved.

*Directions: Out Lee Boulevard to Lexington Street, left to 1st., right one block to Carlin Spring Road, left to 5th Rd., right one block to Glen Acres sign, left to open sign.*

**Wm. W. Johnston**

OW. 4422 REALTOR OX. 3111

**Lovely Bermuda English Rambler**

***Beautiful Crystal Spring Knowls***

3815 Lorcom Lane, Arlington

**Reduced from $32,500 to $29,750 due to Colonel's Immediate Transfer to West Coast—Excellent Terms**

Custom built of the finest pre-war materials, Vermont slate roof. First floor plan offers every convenience required for comfort and modern living. There is a large second floor. Basement includes laundry room, built-in garage, automatic heating. You will find many special features such as indirect lighting, beamed ceiling in the music room, bay window to East of dining room reflecting the morning sun through most of the house and most individual mantel and mirror treatment in the living room. The lot is 70x140 feet with rocked terrace and charming features.

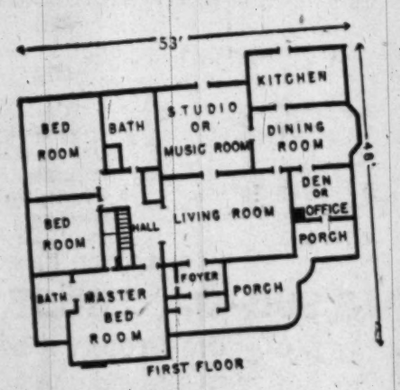


***Open Sunday, 1 to 6 or by appointment***

*Directions: West on Old Dominion Drive to Lorcom Lane, right 5 blocks to open sign.*

**WILLIAM P. PARRAMORE**

CH. 9666 Realtor Exclusive Agent Eves. CH. 5927, OW. 1877

**HOLLYWOOD-ON-THE-HILL**

COLLEGE PARK, MD.

**Veterans $11,250**

**$1,050 DOWN**

*Reasonable Terms*

**15 Built Only 2 Left**

*Occupancy With Settlement*

Two bedrooms, full basement, large wooded lot; paved street, all utilities; near transportation. Also available bungalow with stairway to expandable attic. Convenient to Beltsville Experimental Station and University of Maryland.

**Attractive Non-Veteran Financing Available**

*OPEN SUNDAY FROM 1 P.M.*

*Directions: Out Baltimore Blvd., past University of Maryland 1½ miles to Hollywood sign, turn right to 49th Avenue and houses.*

**TAYLOR DEVELOPMENT CO.**

OL. 3303

**"YOUR DREAM"**

**Detached Brick Home**

**TWO FULL BATHS**

On a landscaped lot, downstairs bedroom with full tile bath. Modern kitchen big enough to dance in. Living room and dining room—each with picture window. Two bedrooms and a full tile bath upstairs. Garbage disposal—Venetian blinds—Gas heat, copper piping—Full basement—Recreation room space. A spot for your garden and flower beds.

**WE BUILT IT FOR YOU**

***Better See It***

**Open 10 A. M. till dark**

*DIRECTIONS: Out Pennsylvania Ave. S.E. to 32th St., right to Suitland Road, left to first stop sign at Suitland, left to Marlboro Pike, right a short distance to large Berkshire sign and new homes on the right. Or Out Pa. Ave. S.E. to Alabama Ave., left across D. C. line on Route No 4 Marlboro Pike about 2½ miles to Berkshire*

**CAPITAL VIEW REALTY CO.**

*Realtors Developers Builders*

NA. 9797 925 New York Ave. N.W.

*Chevy Chase*

**3203 Cummings Lane**

One of a group of distinctive new detached brick homes, just off Western Ave., near Pinehurst Circle, less than two squares from transportation. Five designs to select from—Colonials, Ramblers, Cape Cods, French Provincial and Williamsburg. Many with 1st floor bedrooms and bath. A style to suit your desires; prices and terms to meet your budget.

**$22,500 to $27,500**

***Open Daily to 7 P. M.***

*Drive out Conn. Ave. to Chevy Chase Circle, right on Western Ave. 1 1/10 miles to Turner Lane and left to sample home.*

**SHANNON & LUCHS CO.**

REALTORS

1505 H St. N.W. NA. 2345

**83 BUILT—72 SOLD**

***NEW HOMES***

**in a setting of natural beauty**

*Just Off New Hampshire Avenue ... Adjoining Beautiful*

***Sligo Park***

*Convenient to Shopping and Transportation*

Three bedrooms, side porch, sun deck, picture window, Colonial fireplace, 8 cu.-ft. refrigerator, copper tubing, venetian blinds, gas heat, ample storage and closets, full basement with outside entrance, Step-saver kitchen, insulated, screened, weather-stripped, lots sodded and shrubbed.

**Some Homes Available With Garages**

**OPEN DAILY**

*Out New Hampshire Ave. N.W. one and a third miles past D. C. Line to Sligo Creek Parkway (Gulf Station on corner), left to Garland Ave., then right two blocks to Minter Place and exhibit home.*

*A Best Buy—For Sale Exclusively By*

**GOLDSTEN BROTHERS**

1429 L ST. N.W. REpublic 1988

**G.I. — F.H.A. FINANCING**

**FAIRLY PRICED**

**$15,600 UP**

Favorably Financed

*Trades Arranged*

**$1150 DOWN PAYMENT $90.65 PER**

**$2500 DOWN PAYMENT $82.46 MO.**

**ATTRACTIVE NON-VETERAN FINANCING**

**$63.30**

*Monthly Payment Plus Taxes and Insurance*

**CARROLL KNOLLS**

**SILVER SPRING, MARYLAND**

**YOUR BEST HOME BUY!**

**52 ALREADY SOLD**

**PRICED FROM $13,950** F.H.A. & V.A. APPROVED FINANCING

AS LOW AS $200 DOWN TO VETERANS EARNING APPROXIMATELY $100 WEEKLY

ATTRACTIVE PLAN FOR NON-VETERANS

**Compare These High Quality Features**

- Choice of several attractive designs
- Two and Three Bedrooms
- Recessed Picture Windows
- Large Living Room, 12x22, with Fireplace
- Bright, modern Kitchen with 10-inch electric fan, table-top Gas Range, 7 cubic foot electric Refrigerator and space for Breakfast Set. Fluorescent Lighting
- Some have Dining Room with Built-in Cabinets
- Huge, bright, dry Basement with Laundry Trays, storage room and outside entrance
- Gas A-C Heat, 30-gallon Hot Water Heater
- Plenty of Closets
- Lovely Tile Bath
- Steel Casement Windows
- Hardwood Floors
- Furred and Plastered Walls
- Copper Plumbing
- Venetian Blinds
- Large, attractively landscaped lots
- Paved Streets, curbs and gutters
- One block from bus

MODEL HOME 2107 DEXTER AVE., SILVER SPRING, MD. BEAUTIFULLY DECORATED IN NEW WORLD MODERN THEME BY MILTON H. ROSSLER, INC., 2543 14th ST. N.W., DE. 5438

*Open Sundays 10 A.M. to 9 P.M.*

*Weekdays 11 A.M. to 9 P.M.*

**Carroll Knolls Is Easily Accessible:**

Just Drive out Georgia Ave. approximately 2 miles north of Silver Spring to Dexter Ave. and turn left one block to MODEL HOME.

*Another Outstanding Presentation of:*

**COLONIAL Investment Co.**

815 9th St. N.W. • RE. 6650

## DPs Aid Australian Rocket Research

Sydney (AP).—Nearly 400 displaced persons from Europe are employed on the Central Australia Rocket Range. They comprise Poles, Estonians, Latvians, Lithuanians and Yugoslavs. All have been screened for security reasons.

Federal officials say the employment of the newcomers has stabilized the supply of labor, which previously had shown a high rate of turnover.


# Alexandria

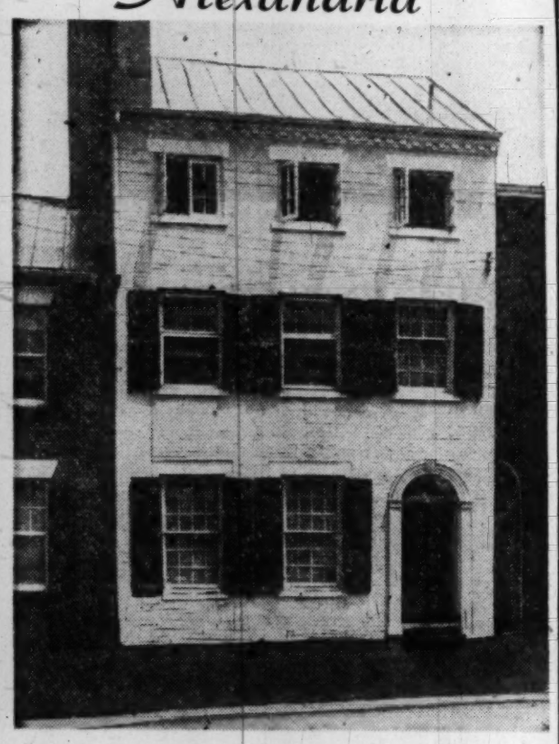

Early Alexandria brick townhouse with income possibilities. On the first floor, 2 living rooms, each with fireplace, dining room, modern equipped kitchen and bath. On second floor are sitting room with fireplace, bedroom with fireplace and large cedar-lined closet and bath. Separate apartment on third floor consisting of living room, bedroom, bath and kitchen. Well-decorated and in excellent condition throughout.

**$27,000**

**317 QUEEN STREET**

***Open, 2-6***

*Over Memorial Bridge or 14th Street Bridge to Alexandria via Memorial Highway, left on Queen Street at 3rd traffic light after entering Alexandria to open house on left.*

**McELHINNEY & MECHLING**

202 King Street, Alexandria

TEmple 3434 OVerlook 2328


## Arlington's First 'Skyscraper'

*THIS is the Virginian, 260-unit, 8-story apartment to rise on the southeast corner of Lee blvd., and Fort Myer dr., two blocks west of the proposed Veterans' Hospital. Architects Weihe and Gibbs say it will be the first 8-story apartment in northern Virginia. A Joseph Howar, builder, heads the owning corporation, financed by an FHA insured mortgage of $2,106,000. There will be 157 efficiencies, 51 units of 3½ rooms and 51 units with four rooms. B. F. Saul Co., rental agents, handled the financing*

### Quick Job, Quick Heat

Less than 10 minutes is required to install a new plug-in type day-night clock thermostat developed by Minneapolis-Honeywell Regulator Co. to replace hand-regulated thermostats.

### Putting Up Screens?

In order to keep screens fit and add to their usability, they should be taken down at the end of each summer and thoroughly brushed and painted before being stored in a dry place.


# Ideal for Diplomat

This secluded estate of 29 acres is within forty minutes of easy driving time from the Capitol, in Fairfax County, Virginia, over dual highway. The ultra-modern five-bedroom, three-bath home is constructed of brick, tile and glass in the California style. There are four bedrooms and two baths in the main wing and a servant's bedroom and bath off the kitchen. All beds, vanities, bureaus, etc., are built-in and remain with the property. All beds are Simmons equipped. The living room is tremendous and has an oval bay opening onto bricked terrace and swimming pool. Large trees (pine, oak and dogwood) completely screen the house from the highway. This home was designed by an eminent architect and offers a vast number of unusual and desirable features, such as radiant heat, traverse rods for all windows, rubber tile floors in all bedrooms and baths, built-in cocktail bar and beautifully arranged bookshelves. Truly a place in which to entertain. Priced at $42,500, $15,000 cash and $215 per month will handle.

*EXCLUSIVELY WITH*

**Stanley R. Rowland Co., Inc.**

FA. 3333 Falls Church, Va. FA. 2842


## Home Hints

FLOORS are scrubbed away more often than they are worn away. The scrubbing brush and hot, soapy water have ruined more wood and linoleum than all the walking ever done. Repeated scrubbing discolors the finish of both wood and linoleum, dries out the natural oils in linoleum, and makes wood floors splintery.

Regular care is the secret of a beautiful floor, and proper care is simple and inexpensive. For hardwood flooring, experts advocate a waterless cleaner that leaves a protection film of wax. If a glossy finish is desired, wax should be applied immediately after cleaning.

Either paste or liquid waxes are satisfactory, but liquid is more popular because it is easier to apply and buff. (Self-polishing waxes contain water and are not recommended for hardwood.)

After a floor is cleaned and waxed it requires relatively little attention. Daily dusting with a dry mop is sufficient. It is important to use a mop rather than a broom because the broom bristles wear down the wax coating.

Of course, areas such as doorways and hallways which are frequently used, need extra care. These can be touched up when necessary without cleaning and waxing the entire floor.

If a floor has been neglected and abused, sanding and refinishing may be necessary to restore it to its original beauty. Many homeowners do the job themselves with a rented sander. A penetrating seal finish is desirable because it will not chip, crack or craze the way shellac, varnish and other surface-type finishes do. An old floor correctly refinished is just as easy to maintain as a new one.

Linoleum needs the same kind of care that hardwood does, although it ordinarily requires cleaning more often. Most good housekeepers clean and wax their linoleum once a week and their hardwood floors three to four times a year.

### Bathroom Planning

THE needs of the whole family should be considered in designing the bathroom, but too often a young couple forgets to include space for the special facilities that will be required for a baby.

A bathroom 7 feet by 8 provides ample room for bathing and dressing a small child, and yet it need cost little more than a smaller room, points out a Tile Council of America report on home planning. In fact, savings can be made on piping costs in that size bath, since all fixtures can be placed along one wall.

One good idea in planning the bathroom for the baby is to build the washbowl into a long counter on one wall of the room. Storage space can be provided beneath it for the baby's things, and used later for bath towels and accessories.

The counter should be a convenient height for holding the baby's own small tub, and long enough for drying him, after his bath. A good plan is to surface the counter with clay tile, since tile is waterproof and durable. The color of the tilework of the bathroom itself might be repeated on the counter.

If the family budget is limited, an old table can be used to hold the baby's tub, and an unpainted open bookcase for his clothing and accessories. These can be painted to match or complement the tile of the bathroom. Later this furniture can be removed and permanent closet and cabinet space built in.

### Heat Controls Thrifty

Studies show that fuel savings up to 15 per cent can be realized by thermostatic control of temperature in each suite of an apartment house by eliminating costly overheating.

# How Life Insurance Dollar Was Expended

HOW was the average life insurance income dollar used in the past year?

Pretty much the same as in the previous year, according to an analysis just released by the Institute of Life Insurance.

Some 81.0 cents of the dollar, the analysis shows, were used to guarantee current and future payments under existing policies. This, incidentally, was slightly more than the share of the income dollar which came from premiums.

The year's payments to policyholders and beneficiaries, equivalent to 41.6 cents of the income dollar, were paid out of the guarantee funds accumulated over the years. The amount used to guarantee payments compares with 80.9 cents in 1947.

Operating expenses required 16.9 cents—the same as in 1947. Taxes accounted for 1.6 cents; they were 1.8 cents in the previous year. Dividends to stockholders in those companies with such shareholders came to 5 cents, compared with 4 cents the year before.

"This general distribution pattern of life insurance funds, practically unchanged for the past two years, represents a material change from that of some years ago, however," the institute commented.

"Expenses of operation, in keeping with the trend of business costs generally, take considerably more of the income dollar today than they did five years ago.

"Payments to policyholders and beneficiaries represented about the same portion of the income dollar in 1948 as in 1943—last year's 41.6 cents comparing with 41.8 in 1943. The net additions to reserves and special funds for future needs, while larger in amount, represented somewhat less of the average income dollar—last year's 39.4 cents comparing with 41.9 in 1943.

"Taxes, also larger in aggregate volume in the five years, took a smaller portion of the income dollar—the 1.6 cents of 1948 comparing with 2.0 cents in 1943. Dividends to stockholders, which were 5 cents in 1948, were 7 cents in 1943.

"The income dollar itself has gone through quite a change in these five years. While 78.7 cents of the dollar came from premium payments by policyholders in 1943, premiums accounted for 80.0 cents in 1948.


"EFFICIENT SERVICE FOR 37 YEARS"
Specializing in the
SALE AND RENTAL OF
NORTHEAST and SOUTHEAST
REAL ESTATE
**HOHENSTEIN BROS.**
7th & H Sts. N.E. FRanklin 3000
*Member Washington Real Estate Board*

**ONLY 2 LEFT—6 BUILT**

Convenient in plan, equipment and location, each home has six rooms and bath, gas air-conditioned heat, modern kitchen and full daylight basement with toilet. They are conveniently located, with two bus lines, two nearby shopping centers, elementary school and movie within two blocks.

**Approved for GI Loans and FHA Financing**

**2405 and 2407 Alabama Ave. S.E.**

*To Reach: Over 11th Street Bridge to Good Hope Rd., left on Good Hope Road to Naylor Rd., right on Naylor Rd. 1 block to Alabama Ave., right on Alabama Ave. 2 blocks to houses or take bus W-6 from Navy Yard.*

WAVERLY TAYLOR, *Inc.*
Realtors

1028 Conn. Ave. RE. 1366

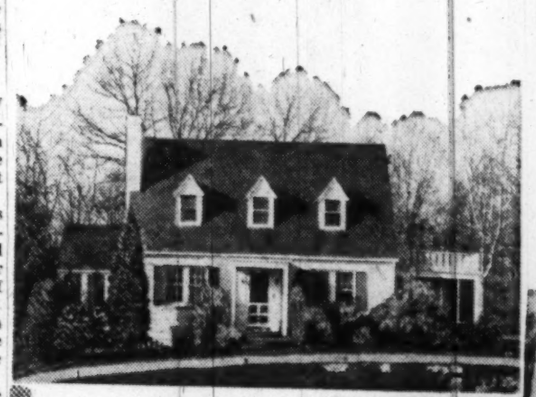

Open Today—2-6 P.M.

•

*One Mile East of Ashton, Md.—Route 29*

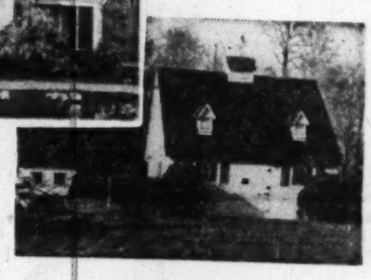

This custom-built Farmette defies description. It must be inspected to be appreciated. Suffice it to say that it is priced at $19,750, with 2 acres—that it is the answer to the universal desire for rural living at it's most convenient best.

**SANDY SPRING REALTY CO.**

Builder—Broker Ask operator for Ashton 2421

# KENT ISLAND ESTATES *on Picturesque* EASTERN BAY

# KENT ISLAND...

***The Eastern Shore Terminus of the New Chesapeake Bay Bridge***

## GRAND OPENING, SUNDAY, JUNE 19

**How to get to Kent Island Estates from Washington**

**DIRECTIONS:**
*From Peace Cross out Defense Highway (Route 50) to Annapolis, continue to City Hall Circle, around circle and follow sign to Governor Ritchie Highway (Route 2) a few miles, then right on Chesapeake Bay Ferry Road 3¼ miles to ferry. On Eastern Shore drive 1 blocks to Route 33 and turn right, follow signs from there to Kent Island Estates.*

The big ones are biting in the waters surrounding Kent Island. The fishing and crabbing here are unsurpassed on the Eastern seaboard.

The invigorating surf and soft sandy beach, combine to give the best bathing in this area. Safe for the kiddies, great fun for the adults.

Yachting and boating are high on the list of water sports in the excellent waters of Eastern Bay.

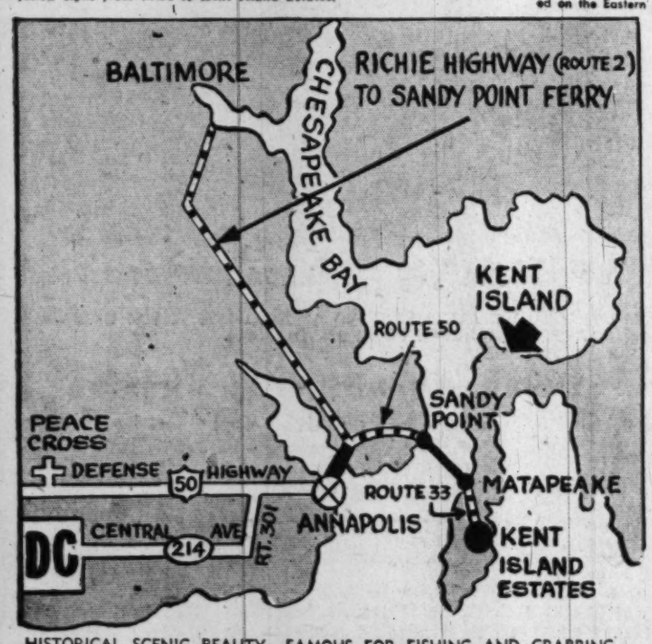


A new development in the historic atmosphere of one of the oldest communities in the country, where the Chesapeake Bay, Eastern Bay and the Chester River meet.

Kent Island Estates, just across the Bay, offer you and your family the ideal site for your Summer home.

Only a short distance from Baltimore, you will find Kent Island Estates, the perfect summer haven. Where all its owners have the privilege of using the natural sandy community bay beach as well as three excellent protected boat harbors which accommodate any size pleasure craft.

The famous fishing waters of surrounding Eastern Bay makes this the anglers' dream come true. The cool sea breezes give delightful living in the heat of Summer.

No wonder everybody gets a thrill out of Kent Island Estates—It's wonderful—but not expensive. You'll find just the lot you want at Kent Island Estates at a price that is just right for you.

**Large Home Sites**

**$250 to $1500**

**10% Down—Balance in small monthly payments**

**Many Lots Directly on Waterfront**

***Agents on Premises Every Day 'til Dark***

HISTORICAL SCENIC BEAUTY—FAMOUS FOR FISHING AND CRABBING—FACILITIES AND HARBOR FOR PLEASURE CRAFT—SAFE, HEALTHY BATHING AND NATURAL BEACH—NOT TOO FAR FROM WASHINGTON.

**DAVID M. NICHOLS & CO., Realtors**

102 West Centre Street, Baltimore 1, Md.

Balto. Phone LExington 6855 Kent Island Phones, Stevensville 2179-2442

**103 Oberon St.**

**Kensington, Md.**

A very attractive detached brick and frame home with five large rooms, tile bath, enclosed porch, storm windows, and many extras. Well shrubbed, level lot. . .

**$12,950**

**Open Sunday, 1 to 7 P.M.**

*Out Conn. Ave. to Kensington, cross over bridge and turn right on first street. Old Bladensburg Rd. to St. Paul, right on St. Paul to Oberon St.*

**J. WESLEY BUCHANAN**

Exclusively

1732 K St. N.W. ME. 1143

**Exclusive**
***Week-end Specials!***
**Open Today, 1 to 6**

**$17,450, Terms**
400 South Cherry St., Falls Church, Va. 4-bedrm. home with 1st fl. bedrm., den, bath, lge. lot, excell. cond., gar., firepl., oil h.-w. h.

**$1,000 Down**
36th St. N.E. 2-bedrm. corner brick, excell. cond., gas heat, scr. porch, fenced yard, immed. poss.

**Price $7,950**
4-rm. row brick near 18th & L Sts. N.E., nice cond., owner occupied.

**Near G. W. University**
2-apt. brick, furnished nicely, rentals $232 per mo., one apt. available with settlement.

**Riverdale, Md., $11,450**
4 nice bedrms., tiled bath, oil h.-w. h., double lot, ideal for home or nursery. Owner occupied.

*Many other new homes for sale in D. C., Md., Va. Be sure to call us before YOU BUY! Any PRICE you want!*

**W. Clifford Shertzer**
RE. 2735—Denrike Bldg.
*Saturday & Sunday Call*
SL. 7747 EM. 5259 SH. 5115

# Greenwich Forest BETHESDA, MD.

You will find **GREENWICH FOREST** has everything for full, gracious healthful living, with the quietness of peaceful suburban atmosphere yet enjoying easy transportation to excellent schools and modern shoping facilities.

- 3 bedrooms
- 21' living room with fireplace
- Full dining room
- Tile powder room
- Tile bath
- 9'x11' kitchen with: 7.7 cu. ft. Frigidaire, metal cabinets, Caloric range, timer, glass oven door
- Chrysler Airtemp Gas forced air
- Steel beam construction
- Concrete porch
- Full basement
- Full storage attic with stairway
- Copper plumbing
- Outside basement entrance

**GI & F.H.A. APPROVED FOR LOANS**

**$18,990—G.I. TRUST $15,000—FHA AS LOW AS $2860**

**OPEN TODAY & DAILY—10 TO DARK**

*TO REACH: From Bank of Bethesda at Wisconsin Ave. and Old Georgetown R. 3/10 of a mile to Wilson Lane, left on Wilson Lane 8/10 of a mile to entrance of Greenwich Forest on right; follow Hampton Lane to homes.*

815-17 9th St. N.W.

**COLONIAL** *Investment Co.*

RE. 6650

## GEORGETOWN

1337 28th Street N.W.

OPEN

SUNDAY, 1 P.M.-6 P.M.

**Price, $17,950**

Tastefully and completely remodeled home. Two bedrooms and tiled bath, living room with fireplace and built-in bookcase. De Luxe kitchen with electric disposal unit. Half basement with gas air-conditioned heat. Well financed.

**CONNER & RYON, INC.**

*Exclusive Agent*

927 18th Street N.W.—RE. 3216



## MANOR CLUB *Estates*

"A RESTRICTED COMMUNITY OF FINE HOMES"

***Here You PLAY Where You LIVE***

**A membership in Manor Club is proffered you with the purchase of a lot here . . . and right at your very doorstep is this beautiful Country Club . . . a 27-hole Golf Course . . . Swimming Pool . . . Tennis Courts, etc. Lots start from $1,950 and can easily be financed . . . and there are several homes available for immediate occupancy.**

*DIRECTIONS: Drive out Georgia Ave. extended (road to Olney) 4 miles from Silver Spring to Manor Club entrance, follow club road to our office.*

Our Field Office Open Saturday and Sunday, 1 to 6 P. M.

**WM. M. CANBY** *Realtor* MILLS BUILDING REPUBLIC 3732


# *Tile Group Buys Baruch House*

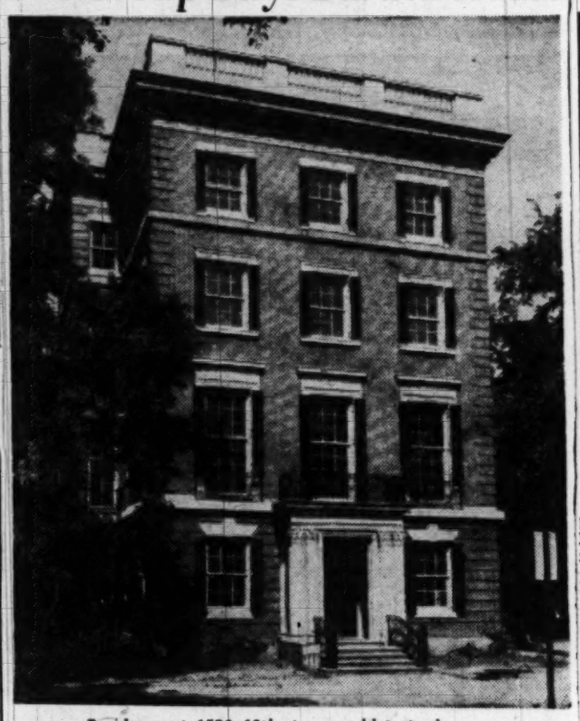

*Residence at 1520 18th st. nw. sold to trade group*

The Structural Clay Products Institute, national trade association of brick and tile manufacturers, has acquired the four-story brick town house at 1520 18th st. nw., one-time Washington residence of Bernard Baruch, former Governor and Senator Walter E. Edge of New Jersey, and Dwight Davis, Secretary of War in the Harding and Coolidge administrations.

The institute took possession of the building last week for use as headquarters. Offices were formerly at 1756 K st. nw.

Baruch lived in the home during World War I while adviser to President Wilson. Senator Edge purchased the home in 1925 while serving in the Senate. During World War II it housed the British Purchasing Commission offices.

The structure has been remodeled and renovated for use by the trade association, established in 1934.

# Building Costs Down a Bit

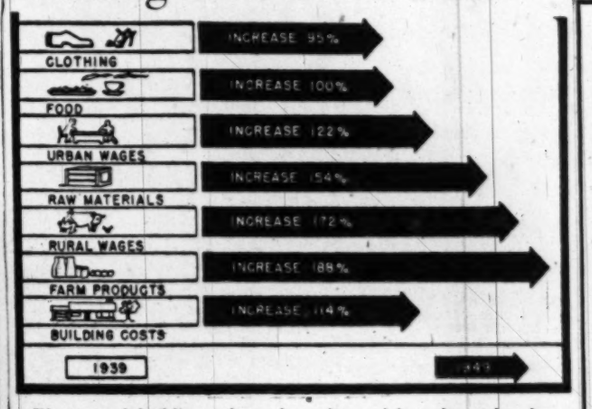


*The cost of building a home has advanced less than other factors in the general price picture, reports the National Association of Home Builders. The increase of 114 per cent in building costs compares with a jump of 188 per cent in farm products*

**SURVEY, From Page 1**

project were one million dollars less than estimated and were $3459 lower per unit than comparable 1948 projects even though units in the new project have slightly more space. Increased competitive bidding was cited as the principal reason for the decreased costs.

The Savings and Loans News, trade magazine for a building and loan league, reported some declines in construction costs, principally because of lower prices for materials, increased labor productivity and lower contractors' profits.

However, the same article pointed out that there are great variations between local housing markets. In a few cases construction costs were reported as being substantially the same as a year ago.

From another source prospective home buyers were warned yesterday that new home prices are unlikely to decline as the cost of clothing, food and perishable items fall.

### Air-Conditioning Popular

In a survey covering 15,000 prospective home builders, 31.8 per cent said they would like to have air conditioning in at least part of their houses.


## Immediate Sale and Occupancy

**Sportsmen's and Boat Owner's Paradise**
**Swimming—Boating—Crabbing—Fishing**

**A YEAR ROUND**, 3-acre, waterfront estate, exactly 30 miles from the White House, on South River. Read these features carefully:

**HOUSE** contains 8 rooms, of which there are 4 bedrooms, 3 baths, servant's room, 35-foot panelled living room, dining room, den, modern electric kitchen; full basement with oil heating plant.

**GUEST HOUSE** with 1 room, bath, and storage for boat equipment.

**WIDE HEAVILY CONSTRUCTED PIER** with 12-ft. water at end, suitable for mooring several deep draught boats.

**GARAGE BUILDING** with 2-car space and large work shop.

**TWO SMALL OUTBUILDINGS** of concrete block.

***Priced for a quick sale at***

**$27,500 cash.**

***Call for an appointment to inspect***

**Harvey L. Jones**

Sandoz, Inc. *Vice President* DU. 1234
2 Dupont Circle



## SEMI-DETACHED HOUSES *in Huntington*

VIRGINIA—15 MINUTES FROM WASHINGTON

**5 ROOMS—FULL BASEMENT**

SELLING FOR **$9,990** G.I. and F.H.A.

Monthly payments approximately $71.00 per month, including principal and interest, taxes, fire insurance and water.

**LOW DOWN PAYMENT TO NON G.I.'s**

NO DOWN PAYMENT TO G.I.'S

- A Family Home Well Constructed to Live in
- A Substantially Well Developed Community
- The Comforts and Pride of Ownership and Friendly Neighbors
- Happiness, Security and Contentment for Your Family

Thirty homes are now under construction. This brings the total to 304 in the planned 600-home community.

- *Built by One of Washington's Most Successful and Reputable Builders of Over 3000 Homes*

The project eventually will include a 14-acre shopping center and a fully equipped playground under county supervision. The homes are semi-detached brick and frame. They are set on lots 120 feet deep, with an average frontage of 30 feet. Plumbing is of copper throughout. The floors, except bath and kitchen are hardwood. The kitchen is floored with linoleum, the bath with tile. All windows are of steel casement type. Insulation is rock wool. Steel beam supports are used on both floors. Each lot is sodded. The homes sell for $9,990.

*DIRECTIONS: Two blocks south of the Alexandria City limits on U. S. Highway No. 1, opposite Belle Haven. Take the A. B. & W. Bus at 12th & Pa. Ave. N.W., or drive over the 14th Street Bridge through Alexandria on Highway No. 1 and turn right at Huntington Ave.*

**BANKS & LEE, INC.** Phone OV. 1091



SEE

## *Glenmont Forest*

**STOP PAYING RENT**

278 HOMES BUILT — ONLY A FEW LEFT

**VETERANS' SPECIAL**

**Pay Only $60.**

Per Month, Including Interest, Taxes, Insurance and Principal, Etc.

THE LAST HOMES WE WILL OFFER AT THIS PRICE

***To Qualified Veterans Only***

**$175.00 CASH**

**(for settlement, etc.)**

**To Non-Veterans a Moderate Cash Payment**

FURNISHED SAMPLE HOUSE

(Furniture by Smith's House of Furniture—Wheaton)

***Open Daily, 11 A.M. until Dark***

- ★ Two Bedrooms—Modern Bath with Shower
- ★ Full Basement—Gas A.-C. Heat
- ★ Large Wide Lots—Landscaped—Many Trees
- ★ Paved Street and All City Utilities
- ★ Grade School with Kindergarten

*Drive out Georgia Ave. Ext., keeping right at Wheaton fork (Olney Road) and continue to 12100 Georgia Avenue.*

Eves. SH. 4518 — **EARL J. PRESTON** REAL ESTATE — SH. 9193

904 Ellsworth Drive — Silver Spring, Md.


## *Ideal Home Of Future Described*

CHICAGO, June 18.—The ideal home of the future will not be a modernistic push-button structure, according to an article in the current issue of the Review, published by the Society of Residential Appraisers.

The dream house of the future, says William Sheets of the Canada Life Assurance Co. of Toronto, will be a single-story house with about 1200 square feet of floor space. It probably will have a combined living-dining room, kitchen with family dining nook, the equivalent of three bedrooms and a bathroom.

**Attached Garage Planned**

"It may be built directly on the lot grade and entirely basementless, or it may have a small basement just large enough to house heating equipment, extra storage space and work bench," Sheets predicts.

He describes the house as heated by either a radiant-heating or forced warm-air system. It may also have a screened porch or breezeway with easy access from both kitchen and dining areas, he says.

An attached garage will be located wherever most convenient. The house may be finished in clapboard, plywood with battens, aluminum, concrete blocks or brick masonry. Its roof may be low-pitched covered with asphalt shingles, but it may be flat.

**Privacy a Feature**

"The house will have substantial glass areas on the elevations most remote from the street. Facing traffic will be high 'ribbon' windows, admitting plenty of light but retaining privacy," the technical consultant continues.


**3 Rooms, Bath**

## *Ideal Home Of Future Described*



## SMALL FARM

This modernized 6-room house, situated on 15 acres, 12 of which are under cultivation, and 3 in woods, with a nice stream; is located a short distance from the town of Fairfax, Va. In addition to the main house there is a smokehouse, tool shed, chicken house and 2-car garage. The land has a frontage on 2 roads and there is a nice orchard in addition to other beautiful plantings. Priced at $19,950.

*Directions to Reach: Drive over Memorial Bridge, bear right on Lee Boulevard (Route 50) and continue to junction with Route 211 (at traffic circle), follow Route 211 about 1 mile and bear left on Route 123, continue on 123 approximately 7 miles beyond Fairfax Court House and our sign.*

**Stanley R. Rowland Co., Inc.**

Falls Church, Va. FA. 3333



## $11,950—G.I. Approved For More

New Cape Cod brick in an artistic setting of apple trees on ¾-acre plot. A custom-built home, reduced from $14,500. Beautifully decorated; in spotless condition. Featuring zipper spouts and gutters, copper plumbing, perfectly balanced a.-c. oil heat, ventilating fan in hood over Detroit Jewell range and other features. There are 2 bedrms., large liv. rm., dinette, kit. and bath, with ample space for enlargement on heated 2nd floor; absolutely dry basement with outside entrance.

**OPEN TODAY—NOON 'TIL DARK**

*To Reach: Out Colesville Road to Old Salem Village, 1½ miles north of Colesville, Md., on left.*

**GATEWOOD S. BENNETT**

1427 Eye St. N.W. NA. 6341; Eve., RE. 2868



## $1000 Cash

**Balance in 4% G.I. Loan**

**1015 Crawford Drive**

**Rockcrest**

Nice Cape Cod bungalow with 4 bedrooms and 2 baths. Porch. Attractive lot in established and well kept subdivision. Built in 1941. 100% weatherstripped and insulated.

*Drive out Rockville Pike or Viers Mill Road to Rockcrest subdivision at Rockville City limits, left on Gail Avenue to Crawford Drive, right on Crawford to 1015.*

**Wallace B. Agnew, Inc.**

DI. 8580 Eves., OL. 4918



## Westgate

**106 Earlston Drive**

**This house is priced to sell today**

6 rooms, 3 bedrooms, 2 baths, garage and screened porch.

**Open Today, 1-7 P.M.**

*To Reach: Out Mass. Ave. (past Westmoreland Circle one block) to Jamestown Road, right three blocks to Earlston Drive, left to house.*

**J. Wesley Buchanan**

Exclusively

ME. 1143, 1732 K St. N.W.



## THE *California Cottage*

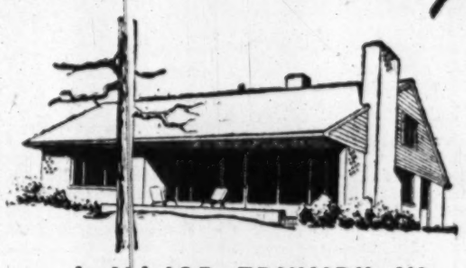

## A MAJOR TRIUMPH IN MODERN COMFORTABLE LIVING

- Modern 2-bedroom open plan; picture window with 100 square feet of sunshine. Storage wall closets, wood-burning fireplace, full stairway to expansion attic.
- Scientifically designed kitchen with de luxe Beauty-Craft cabinets and sink. Bendix automatic clothes washer, 36-inch oven-controlled gas range, Frigidaire, asphalt tile floors, full bathroom, finished in ceramic tile, Venetian blinds and hardware.
- Engineered radiant heating system, clean gas fuel, landscaped plot. These and many more custom quality features.

*DIRECTIONS: Drive out New Hampshire Avenue to University Lane, left 2 blocks, right turn at sign to model home.*

**13,750**

**G.I. and F.H.A.**

(Veterans' preference)

SPECIAL NOTE: We will build a California Cottage with the same specifications to your order on your lot for.. **$12,500**

## *CARL M. FREEMAN*

INCORPORATED

Tower Building EX. 4065



## *You CAN NOW Afford to Own A Columbia Pines Residence...*

**PRICED FROM $20,000 to $24,500**

SEVERAL CUSTOM-BUILT RESIDENCES AVAILABLE FOR IMMEDIATE OCCUPANCY

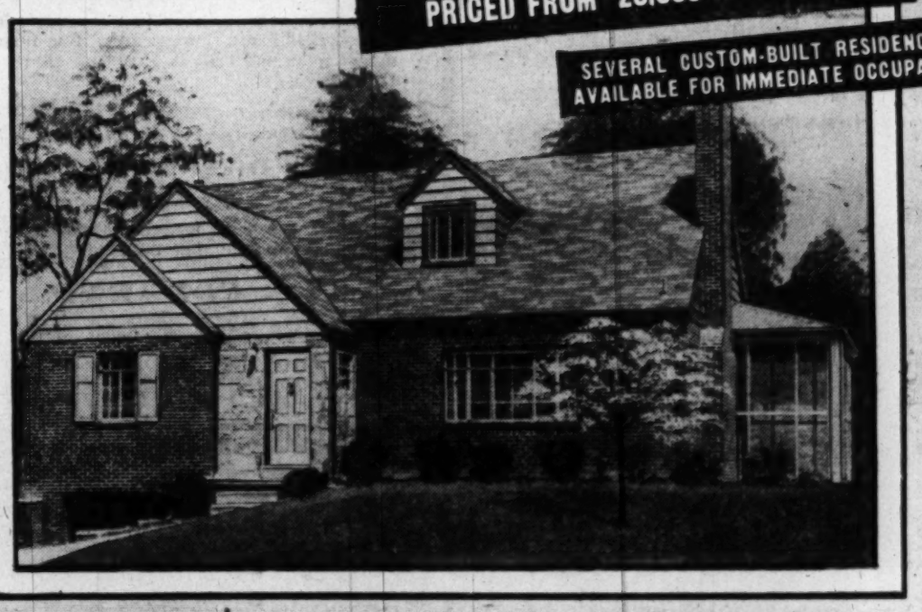

**COMPARE THESE FEATURES AND BE CONVINCED:**

- 65 Families now reside in this beautiful development
- Soundproof bathroom walls in Carrara glass!
- Huge bedrooms!
- Fine brick work!
- Spacious living room!
- Charming open fireplace!
- Spacious terraces!
- Walk-in closets!
- 400-foot elevation!
- Completely insulated!
- Luminate wall switches!
- Aluminum windows and screens!
- All utilities installed!
- Moisturized heating!
- Unique floor plan!
- Copper plumbing!
- Cast aluminum doorsills!
- Kiln dried oak flooring!
- Built-in garage!
- Gorgeous picture windows!
- Completely modern kitchen!

*Model Shown C-873 "The Virginian"*

**Three and Four Bedroom Models Now Available**

**OPEN FOR INSPECTION TODAY FROM 12 NOON TO 8 P.M.**

*DIRECTIONS to this Beautiful Development: Cross 14th Street Bridge, straight out Columbia Pike 3 miles past Bailey's Cross Roads, to property. A&W Bus Stop at development.*

## *Columbia Pines Inc.*

Call Mrs. Veach, FA. 4000 or OW. 9196

# Summer Shrubs Like Liquid-Feeding Method

By Alfred Putz
*NYHT News Service*

USUAL procedure when planting shrubs is to mix a handful or two of a complete commercial plant food with the soil in the bottom of the planting hole while the roots are placed in soil free from plant food. This method prevents burning of the established roots but provides nourishment to those which follow. By the time the latter reach the food zone the caustic action of the plant food will have become dissipated.

Even if well rotted manure and bone meal have been mixed with the soil around the roots, which is a perfectly safe practice, the plants are likely to benefit from additional feeding after they have broken out into full leaf.

**Liquid feeding is by far the most practical and sensible method. Take four level teaspoonfuls of a complete 4-12-4 or 5-10-5 plant food, stir it into a 10-quart watering can and pour this into a circular depression made 6 to 8 inches away from the base. Five quarts should be sufficient for a planting hole 12 to 15 inches in diameter. A correspondingly larger quantity is needed where a more extensive root system demanded a larger hole.**

It is important, however, that the application be made while the soil is at least moderately moist. During dry spells, water the plants well several hours in advance of the plant-food application Where stronger or liquid commercial plant foods are used follow the directions of the manufacturer.

## Repeat Month Later

REPEAT the application a month later, keeping the roots well supplied with moisture in the meantime. A third application made six weeks after the second will push them along still further if the schedule has been started in time to beat an early August deadline. Later feeding results in soft growth, which is likely to be winter-killed and which means loss of plant vigor.

As a rule, established shrubs receive practically no care except for a little annual pruning to control their size and shape. Few gardeners realize that their health and vigor depend on an adequate food supply. While it is true that most kinds can get along without much attention, they cannot develop their full beauty unless cared for properly. Like all other plants, they should be watered copiously during prolonged dry spells, besides being given periodic fertilizer applications.

**In most cases a spring application of a complete plant food worked into the soil surface a foot or two beyond the periphery of the outside branches will serve their immediate needs. The quantity of fertilizer may be adjusted to their size and density, with one rounded teaspoonful to a square foot of soil area occupied by the roots representing a fair average. This is about equivalent to 4 pounds to 100 square feet.**

# LET'S TALK ABOUT GARDENS

# Still Time to Plant Most Vegetables

By James H. Beattie

THE best part of the gardening season is still ahead. Failure to make an earlier start has meant the loss of only a few of the very early planted garden crops. Virtually all the important ones may be planted now or a little later with excellent chances for success.

Those who prepare the garden during the early part of the season usually experience less trouble in creating a good seed-bed, but the work can still be done without particular difficulty.

**At this season, garden soils are liable to break up in a lumpy condition. A heavy growth of grass and weeds may also be a serious obstacle. Lumpiness may be avoided by having the plowing done shortly after a rain has softened the soil, the latter by cutting and removing the vegetation before attempting to plow.**

The proper place for this heavy weed growth is in the compost pile, where it can decay slowly without interfering with cultivation. If turned under at this season, a heavy growth of grass and weeds will seriously interfere with the cultivation of the vegetables for most of the summer. In addition, such material ties up the plant food required for the development of the cultivated crops.

## Soils Need Zip

EXCESSIVE rainfall this spring has seriously depleted soil nutrients, especially nitrogen, and liberal fertilization will be required to produce most vegetable crops.

**In most cases this can be accomplished by making a general broadcast application of a complete fertilizer such as a 5-10-5 while the land is being prepared. Eight to 10 pounds of mixture to each 1000 square feet of space is a suitable rate.**

The use of some additional nitrogen will compensate for the excessive leaching caused by the heavy rains several weeks. Unfortunately nitrogen salts are scarce and difficult to obtain.

Here is a list of vegetables suitable for the late spring and early summer garden in the Washington area.

Beans, bush snap: These may be planted at any time until the middle of August.

Beans, bush lima: One immediate sowing will still have time to mature before frost.

Beets: This vegetable may be planted at any time until late July, but watering and other care will be required to obtain a stand of the plants. Cover the seeds with loam, compost, or peat and keep the surface moist until the plants are up. Shading the seed-row with leafy branches helps.

## July 15 Corn Deadline

CABBAGE: The plants may be set in the garden at any time until the middle of July. It is a good plan to use a starter solution made by dissolving a half pound of 5-10-5 fertilizer in four gallons of water and using a half pint to a pint around each plant.

Carrots: Because of heat and possible drouth, this is a difficult summer crop. They may be seeded until the latter part of July and the same precautions should be followed as were suggested for beets.

**Chard: This leafy form of the beet may be seeded at any time until the middle of July, but difficulties may be experienced in obtaining germination. It is best to observe the same precautions as were suggested for beets.**

Corn: There is an excellent chance for at least two succession plantings of sweet corn, one now, the other before July 15.

Eggplant: There's still time for this vegetable. As a matter of fact, those planted earlier have made little progress. The nights have been too cool. Be sure to use vigorous plants that have not been stunted. The stems should be soft, not woody. Stunted plants almost never develop well.

Peppers: There is still time for pepper plants to succeed, but July 1 is the deadline for planting.

## Tomato Deadline

POTATOES: If planted during early July, this vegetable has an excellent chance to make a fine crop.

Rutabagas and Turnips: July is the month for seeding these related vegetables. Rutabagas require more time for growth than is the case with turnips and they should be seeded about two weeks earlier. Both are well-adapted for growing on land from which an early crop has been harvested.

Spinach: This is a fine autumn crop, but don't sow before August 1, then at any time until September 1.

Summer Squashes: This vegetable may be planted at any time until about the middle of July. Special care must be exercised to control insect enemies.

**Tomatoes: Plants may be set until about July 1. Always use a starter solution around the plants when setting. This is one of the very best of the garden crops for early summer setting.**

This partial list of vegetables for planting in the late spring and summer garden is sufficient to produce a fine return. Fortunately it includes practically all the best garden vegetables.

*Carrots are planted until the latter part of July, but watering and other care is necessary to produce a harvest like this*

# Garden Club Notes

The Neighborhood Garden Club of Arlington County, Va., will meet at 8 p. m. Monday at the Moun Olivet Methodist Church. J. Morton Franklin, past president, will discuss perennials suited to the Washington climate.

Members and visitors are asked to bring for exhibition the following specimens: hybrid tea, floribunda, polyantha, climbing hybrid and miniature roses; perennials. arrangements as follows: roses in metal container with rose foliage; two roses including buds with evergreens in glass container; corsage, accessories permitted; miniature, 4-inch emphasis on design.

Hostesses will be Mmes. V. Collom, H. Ball, W. Crosson, Wm. Anderson, E. Davis, O. De Grunchy and Dr. Hazel Davis. The door prize will be an azalea plant.

The regular monthly meeting of the National Capital Orchid Society will be held in room 43, National Museum, 10th and Constitution ave. nw., at 8 p. m. Monday. Mr. and Mrs. John W. Slotter of Jessup, Md., well known orchid fanciers, will discuss orchid culture. Visitors are welcome.

## Let Cucumbers Climb

All cucumbers will climb if they are permitted to do so. In a small vegetable plot, cucumbers, tomatoes, peas and melons can be grown on the fence.

QUALITY CHICKS. U. S. Pullorum Controlled New Hampshires, Barred Rocks, Hamp.-Rock Crosses $6.95 per 100, plus postage. -Make Second Choice. Broad Breasted Bronze Turkey Poults $50.00 per 100. We ship C.O.D. GEM POULTRY, 1631 Vine St., Phila. 3, Pa.

CHICKS. Fine Quality. B. Rocks, N.H. Reds, R. I. Reds. Red-Rock Crosses. W. Rocks, or W. Wyandottes (No Leghorns) $7.95 per 100. Pullets $15.00 (guaranteed 95%.) Heavy Assorted $7.75. (No Sex Guaranteed; may be primarily cockerels.) C.O.D. plus postage. NATIONAL CHICKS. 8248 Temple Rd., Phila. 19, Pa.

# *Iris Rates Its Place As Garden Favorite*

By Katherine Barrett Poser

THE iris long has been a garden favorite. No other flower brings to the garden such a lavish display as does the bearded iris. It lives up to its name derived from the Greek, which means rainbow. In spite of their easy culture and willingness to bloom, iris never seem to lose their air of elegance and are equally charming in public parks, private estates, cottage gardens and planted along the roadside.

**Many gardeners, however, miss much by limiting themselves to this one type and the passing of the bearded iris often finds the garden with scant bloom and the gardener with a sense of loneliness. This can be overcome by the selection of other iris.**

In early spring come the dwarfs which range in height from 3 to 12 inches. Groups of these in their lovely shades of white, lavender, blue, purple and yellow can be used in many ways—in rock garden, on banks, in flower beds or naturalized along the woodland paths. Once established they need little attention.

They spread rapidly and can be divided in a year or two. Following these are the old familiar purple flag—a native which was so popular with colonial Americans and has come back into popularity.

## Popular Show Flower

THE varieties and coloring of the bearded iris are almost limitless and each year finds hundreds of new productions. East of hybriding has made the iris a favorite for experimentation by amateurs, and some lovely new productions have come from comparative newcomers in the field. Each year at the many Washington flower shows one finds a number of new seedings which have been grown in nearby gardens.

**In recent years many gardeners have abandoned extensive growing of bearded iris because they do not need transplanting and are prone to attack by borers and rot. To fill the gaps they have turned to the Siberian iris, which requires less attention. While they do not give such a lavish display they have much to commend them—ease of culture and splendid keeping qualities.**

Their butterflylike blooms add distinction to the garden and are charming in arrangements. They spread rapidly but do not need to be moved more often than every five or six years. Unlike most other iris, the best time for planting or dividing is in the fall.

Blooming at this time is one of the loveliest of all of the beardless iris, the Dorothy K. Williamson. A hybrid of the native iris of the Deep South, it does very well here. Deep purple red in color—its branching stems and large blooms make it one of the loveliest flowers of the early summer season.

THE blooms will keep several days when cut and it is fine for arrangements in the oriental manner. This iris does need replanting every few years to give its best performance.

Also blooming now are the Spuria, with handsome blue, yellow or delicate mauve blooms. This is a very tall variety—often reaching a height of 4 or more feet, and the blooms can be of enormous size. Rather difficult to grow, but well worth trying is one of the parents of the Dorothy K. Williamson, the I. Foliosa, which has a brilliant terra cotta color.

**LATE June and July the Japanese iris start to bloom, of enormous size and varied coloring. The flat blossoms with velvet petals come in a wide range of colors, pinks, purples, blues and all in-between shades. They are not as easy to grow as other types, but are worth an effort.**

Keeping the plants healthy seems to be the best way to avoid the diseases which have attacked them. They are heavy feeders and do best when given a dressing of cow manure. In the spring and until blooming time they should be watered copiously, but should go into the winter fairly dry and given a mulch for the winter.

**Now is a good time for transplanting the bearded iris. Giving surplus iris to neighbors is a delight. A warning to new growers of iris: shallow planting is necessary. There must be depth for the fine roots to spread out, but the bulbous top—the rhizome—must be half above the ground.**

2nd TRUST NOTES
Reasonable Rates Prompt Service
We will buy Second Trust Notes Secured on Improved Property
NATIONAL MORTGAGE AND INVESTMENT CORP.
1312 N. Y. AVE. N.W. NA. 5833

REO ROYALE POWER LAWN MOWER

$119.50
Phone or write for complete information
C. F. Armiger, Inc.
923 Pershing Dr., Silver Spring, Md.
SH. 6767

"ROCKCREST"
1008 Crawford Drive, Rockville, Md.
NEWLY DECORATED
4 BEDROOMS—2 BATHS—$1,000 CASH
Open Sunday, 2 'til Dark
Directions: Out Wisconsin to Rockville, right on Dodge St. to Viers Mill Rd., right on Viers Mill Rd. to Gail Avenue, right on Gail Avenue to Crawford Drive, left on Crawford Drive to 1008 and our open sign.
WALKER & Dunlop Inc.
REALTORS
1200 15th St. N.W. DI. 0222—EVES. WO. 7309

ONLY $1,000 CASH NEEDED
Veterans and Non-Veterans
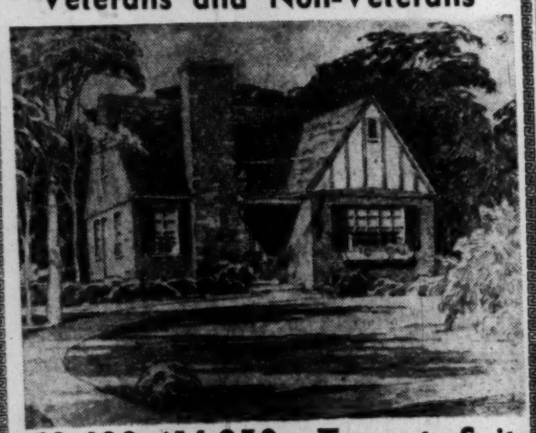
$13,400—$14,350 . . Terms to Suit
BRICK RAMBLERS
BUNGALOWS
These lovely homes have a true expandable attic with raised dormer, plumbing and heating roughed-in, and space for 2 full additional bedrooms and bath.
Exceptionally roomy bungalows that have full size, completely equipped kitchens and full basements with outside entrance.
IMMEDIATE OCCUPANCY
Open Sunday, 11 to Dark
To Reach: Out Georgia Avenue Extended, past Wheaton on Olney Road to Parker Avenue, left one block to model home and our "Open" sign.
COLONIAL Investment Co.
815-17 9th St. N.W. RE. 6650

Foxhall Road Estates Section
Across From Large Wooded Park Area
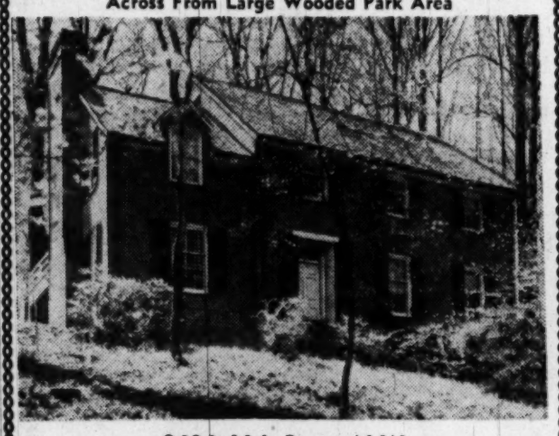
2606 44th Street N.W.
Substantial brick home on high wooded acre. 1st floor, living room, dining room, dining terrace, kitchen, pantry and powder room. 2nd floor, four large bedrooms and 2 modern tiled baths. Storage attic. Game room, laundry, maid's room and bath in basement. Restricted. Ideal for children.
Directions: Out Mass. Ave. to Cathedral Ave., left on Cathedral to 44th St., left on 44th to house.
Mrs. Daniel Partridge (Broker)
MI. 3724

Hillcrest Area
LARGE EIGHT-ROOM BRICK HOME. WITHIN FEW MINUTES OF BOLLING FIELD, ANDREWS FIELD AND NAVAL AIR STATION. PRICED FOR QUICK SALE AT $18,950.
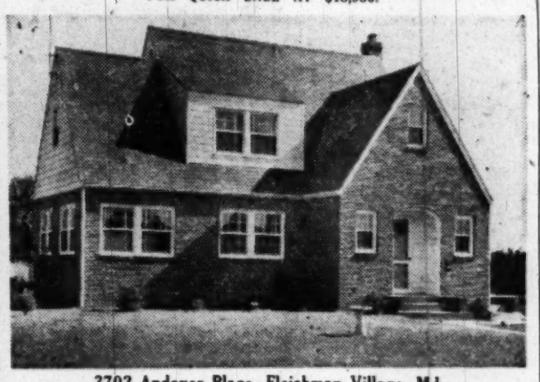
3702 Andover Place, Fleishman Village, Md.
Built in 1948 and in practically new-house condition. First floor includes side hall, powder room, living room approx. 13x19, den 18x10, dining room 14.6x12 and spacious dream kitchen with large breakfast space and equipped with fine Frigidaire electric range and 8 cubic foot de luxe Frigidaire refrigerator. Second floor has three excellent bedrooms plus large nursery suitable for fourth bedroom and fully tiled bath with tub and shower. Metal Venetian blinds throughout. Level lot 60x136. Oil hot-water heat. Schools and shopping nearby and only ½ block to direct transportation.
OPEN TODAY, 2 TO 8
Directions: Out Pennsylvania Ave. S.E. to Branch Ave., right on Branch Ave. approx. 1¼ miles to Andover Place, left to home.
FRANK S. PHILLIPS
FULL COMMISSION TO BROKERS
927 15th St. N.W. DI. 1411

Owner Is Selling
One and ½ story brick; fine neighborhood for kids—end of court on dead-end street. Convenient to Cherrydale schools and shopping. Large combination living room-dining room with fireplace. Casement windows, Venetian blinds, many special lighting features, convenient kitchen with exhaust fan, abundance of cabinet space. First floor—2 bedrooms and bath. Attic fully insulated; semi-finished full basement with Bendix, tubs, new gas furnace, gas A-C heat. Furnished room can be used as study in basement. Beautifully wooded lot. Copper plumbing throughout. Priced under $13,000.
3325 20th Road North
Open Today Until Dark
Daily by Appointment
Directions: Out Lee Highway, turn left on N. Irving, and right on 20th Road to house.
OW. 5640

COLORED
UPPER 13TH STREET NORTHEAST NEAR MONASTERY

Serenity, Class, Comfort in this detached 7-room custom-built home with knotty pine paneled library, large living room with fireplace, hardwood floors, on large lot with 18 fruit-producing trees, near transportation lines. Automatic heat, garage. Shown by appointment only.
ERNEST T. EILAND
1809 9th St. N.W. DE. 3373
Sunday and Evenings, Mr. Wentz, AT. 0992

Perfect Condition—Built in 1941
CHEVY CHASE, MD.
Owner Will Accept Reasonable Offer

6613 Delfield Street
Downstairs Bedroom and Bath
Living room with fireplace, attractive dining room, secluded rear screened porch overlooking lovely garden with rose arbor, fish pond with water lilies, fine trees; kitchen seats 4 people in breakfast nook; bedroom with private bath four steps above main floor; 2 very large bedrooms and bath on 2nd; big dormitory bedroom on 3rd; storage attic off 3rd floor stairs; many large closets; almost entire basement finished as recreation room. Charmingly decorated. Built-in garage. For sale unfurnished or furnished. Shopping 1½ blocks, bus 2 blocks.
Open Sunday, 10:30 to Dark
Directions: From Chevy Chase Circle, go out Conn. Ave. 4 blocks beyond Bradley Lane traffic light to Thornapple, right on Thornapple across Brookville Road 2 blocks to Delfield, then turn right to OPEN sign.
For Sale by Owner—WI. 9101
Brokers Protected

Near Navy Medical Center
Adjacent to Rock Creek Park

Modern Cape Cod—4 Bedrooms—2 Baths—$20,450
VA Approved—$2,500 Down—$110 Per Month
A lovely home, featuring 2 bedrooms and bath on 1st floor; 2 master bedrooms and bath on 2nd; expectionally large closet space, dining room with picture window, balcony to den (or bedroom), stone fireplace, adjustable bookselves, many large picture windows; kitchen is the last word in convenience. Recreation space with fireplace; built-in garage, screened porch and 1/3-acre lot. Trade considered.
OPEN SUNDAY, 12 TILL DARK
To Reach: Out Wisconsin Ave. to Georgetown Preparatory School, right on Garrett Park Road ¾ mile to Keswick St., right 1 block to house.
J. H. GREENHILL
OWNER-BUILDER TR. 5972, PL. 8599

Jaffe NEW YORK DECORATING CO.
Beautiful Wallpapers!
Over 45 years as Painters, Decorators and General Contractors
911 13th St. N.W.
ME. 2460

## But Growing Pains Worry City Planners

# Angelenos Sure of Census Santa

*By Bill Becker*

LOS ANGELES, June 18 (AP).—Los Angeles, the city of unlimited limits and ambitions, awaits the census taker next year like a kid waiting for his first peek at Santa Claus.

The city of restless angels already has reached its 1950 goal of two million people and is ready to give Philadelphia and Detroit a stout argument for third spot behind New York and Chicago.

**That should make for much happiness in this overgrown village—as San Franciscans are prone to call it—but some of the city fathers are beginning to have some doubts.**

These municipal planners—to the dismay of booster agencies—have indicated they would like to pull every lever in sight to stem the tide of population until housing, roads, transportation and industries can be built to accommodate everybody.

The "in-migrants," as the men with the graphs call them, are still coming in a steady stream. The rate has been nearly 8000 new residents per month since World War II ended.

The Los Angeles Planning Commission estimated the city's population at 2,021,236 in March. The official 1950 figure may top 2,100,000—or 600,000 more than the 1,504,277 in 1940. The growth is roughly equal to the total population of Milwaukee or New Orleans.

**This is the village which numbered 5728 inhabitants in 1870 and by 1900 had just passed the 100,000 mark.**

Charles Bennett, city planning director, has a chart that shows Los Angeles hitting the three million mark in 1970—with the county up around six million. Most folks figure that's conservative.

What goes on here has to be seen to be understood, and then you can't always believe it. By the time you look back, whole neighborhoods have sprung up, complete with supermarts, service stations and finance companies.

Whatever else Los Angeles may exaggerate, there's no denying its size. It extends from San Pedro harbor 50 miles northward to Newhall. It contains mountains, beaches, valleys, semi-desert—and slums about as bad as you'll find almost anywhere.

**The whole adds up to 452 square miles, nearly 100 more than New York City. There's still plenty of room to put up whole cities—212 square miles in San Fernando Valley alone, for example.**

But if space is the least of Los Angeles' worries, water—or the lack of it—could be the worst.

The city gets most of its water from the Owens Valley project in the high Sierra nearly 250 miles away. So far it has not had to dip deeply into Colorado River reserves.

But in an extended drought period—such as the present one—the situation could become serious.

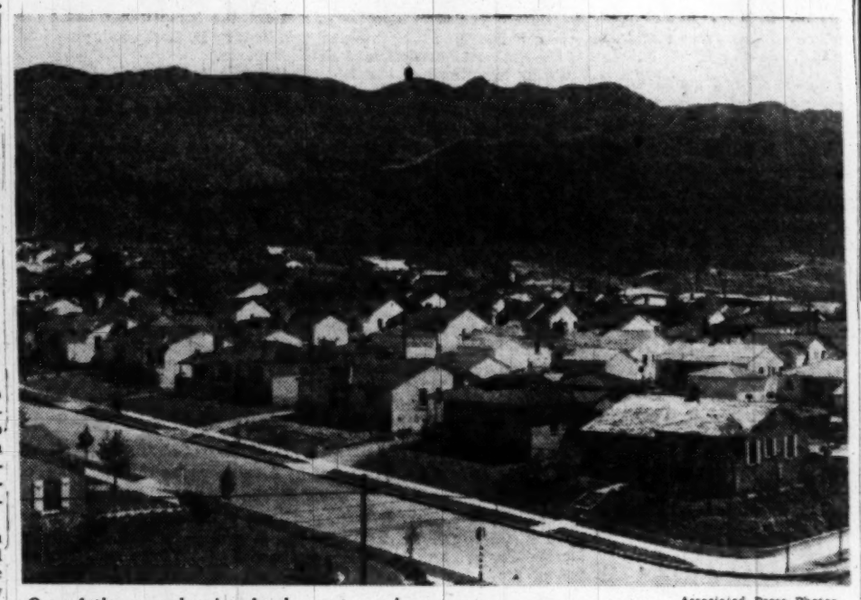

*One of the many housing developments mushrooming in Los Angeles is this one near the northern city limits. It is pushing almost up against thhe range of mountains which hems the city in. The other end of the city, at the harbor, lies almost 50 miles away. The city is growing so fast—it already has reached its 1950 goal of two million people—that some city planners would like to slow it down.*

Associated Press Photos


**Wakefield**
CHEVY CHASE, D. C.
**5129 Chevy Chase Parkway**
*OPEN SUNDAY, 2 TO 8*
A new modern Colonial just finished and ready for occupancy. This house features unusually spacious rooms, 3 bedrooms of master size, 2 colored tile baths, finished 3rd floor. Huge living and dining rooms, each with picture windows, first floor library and powder room, breakfast room and de luxe kitchen. Paneled recreation room, maid's room and bath, built-in garage. Truly a de luxe home, attractively priced.
*Out Conn. Ave., left at Harrison St. and immediately left on Chevy Chase Parkway.*
**CHEVY CHASE REALTY COMPANY**
4420 Conn. Ave. N.W. EM. 1800

**POTOMAC HEIGHTS—$13,500**
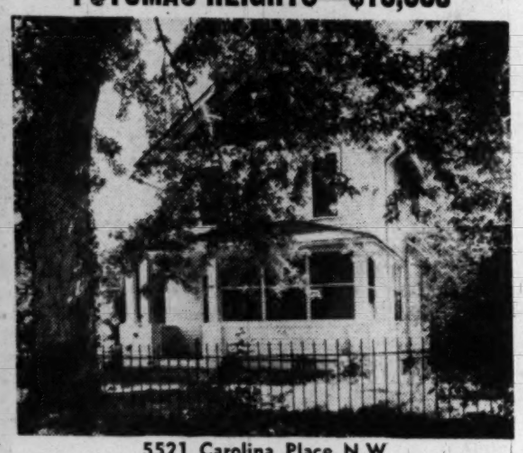
**5521 Carolina Place N.W.**
Country-like quiet with every city convenience at hand; this attractive, substantial and comfortable detached home has 5 spacious rooms, screened porch, gas heat and fenced-in yard with shade trees and flowering shrubs. Storm windows; Venetian blinds. Sensibly priced at only $13,500 on terms you can afford.
*OPEN TODAY, 2 TILL 6*
Mr. Walker on Premises
*To Reach: Out MacArthur Blvd. to Macomb Street left on Macomb to Carolina Place.*
**WAGGAMAN-BRAWNER**
1700 Eye St. N.W. MEt. 3860

**CHEVY CHASE, MARYLAND**
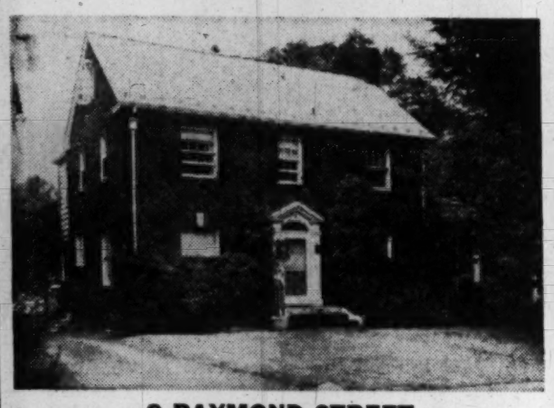
**9 RAYMOND STREET**
This very handsome 4 bedroom, 2 bath, detached brick home is in good condition and located only a few steps from Conn. Ave. The first floor has wide full center hall, 25' living room with fireplace, large dining room, modern nicely equipped kitchen, a large screened porch off living room, and screened porch off dining room. Second floor has 4 nice bedrooms, 2 tile baths. Nice level lot, detached garage, slate roof. This residence is one of the more modern homes in this fine old section of Chevy Chase.
*OPEN TODAY, 12-6*
*Directions: Out Conn. Ave. 1 block past Chevy Chase Country Club, right on Raymond Street to property.*
**W. B. WRIGHT**
EXCLUSIVE
3400 Connecticut Ave. EM. 5600

Selling your car? Place a Post want ad. Call NA. 4200 classified ad. Telephone NA. 4200

*NEAR*
**MAYFLOWER**
Choice 2nd floor, immediate occupancy. Suitable offices, display, distributor of high grade women's apparel or specialties. To inspect call
**Weinberg & Bush**
1700 H St. N.W. NA. 5500

*Open Today, 1 to 6*
**SILVER SPRING**
*Prewar*
Brick bungalow, 2 fireplaces, slate roof, full dining room, side porch, 2 bedrooms and bath, completely finished recreation room with built-in bookshelves and fireplace on ground level entrance. Priced under $15,000.
*Dir.: Out Colesville Road to Franklin Ave., second street beyond Mrs. K's Tavern, right 4 blocks to Wire Ave., right again to 9108 and our sign.*
**GRAHAM & CO.**
SL. 6010

**RAMBLER**
**9524 West Stanhope Road—Rock Creek Hills**
*Open Sunday, 2-8*
A luxurious home built for comfortable modern living in an area of incomparable beauty where values are maintained. Entrance foyer, living room 16x24½, with 20-ft. picture window area, and beautiful fieldstone fireplace. Master bedroom with walk-in closet and full tile bath. Two other twin-sized bedrooms and bath, dining room, all-electric kitchen, breakfast nook, breezeway—dining porch to two-car garage, full basement with fireplace; gas a.-c. heat. All the nicer appointments such as mahogany flush doors, mercury switches, best grade oak floors, Vermont slate roof, etc.
*Directions: Out Connecticut Avenue 3 miles beyond Chevy Chase Circle, right on Beach Drive, left on Stanhop Road to house and open sign.*
**OTHER RAMBLERS**
**$27,500 to $28,500**
**CHEVY CHASE REALTY CO.**
*EXCLUSIVE*
4420 Conn. Ave. EM. 1800

**MICHIGAN PARK**
*An Outstanding Buy in D. C.*
**$18,950**
**2½ Baths**
Center-hall type detached 6-room house. 23½ ft. living room with fireplace; large fully equipped kitchen, including 8 cu. ft. G.E. refrigerator, large screened-in porch; lovely master bedroom, roomy closets; completely landscaped lots.
Beautifully Furnished Sample House
**4700 Queens Chapel Terrace N.E.**
Open Sat. & Sun., 1 P.M. to 9 P.M.—Weekdays, 7 to 9 P. M.
*Drive out Michigan Ave. N.E., turn left at construction office just before reaching Eastern Ave. N.E.*
Development has paved streets, curbs, gutters and paved alleys. Special assessments paid for.
**Steuart Bros., Inc.**
1012 5th Street N.W. DI. 2434

**LOW-COST HOUSING**
IN VIRGINIA
**$12,500**
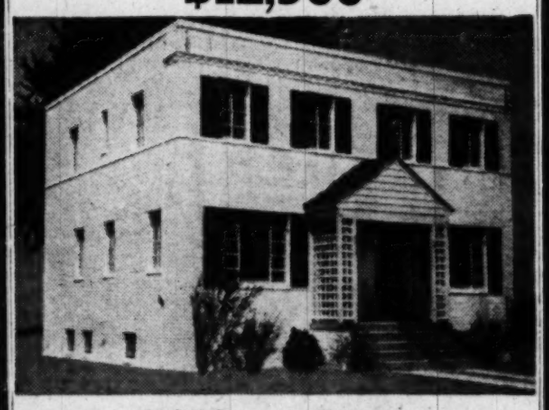
$1,250 Down to Veterans
$85 Per Month Including Taxes and Insurance
$3,000 Down to Non-Veterans
$75 Per Month Including Taxes and Insurance
*Open Saturday and Sunday Until Dark*
These homes are only ten minutes from downtown Washington. Transportation on the corner. Two blocks to shopping, schools and theatre.
★ Three bedrooms
★ Large living room
★ Large dining room
★ Fully equipped dream kitchen
★ Full basement
★ Tile bath
★ Lavatory and laundry trays in basement
★ Outside entrance in basement
★ Venetian blinds
★ Screens
★ Sodding
*To Reach: Cross 14th Street Bridge, past Pentagon Building, out Columbia Pike to South Glebe Road, left two blocks to house sign and homes.*
**WM. G. LIBBY COMPANY**
908 14th Street N.W. RE. 8660
For your convenience salesmen will be in office Saturday and Sunday to furnish you transportation and further information.

**Rock Creek Forest**
*Chevy Chase, Maryland*
PRICE $15,200

*FURNISHED EXHIBIT HOUSE: 2615 SPENCER ROAD*
FEATURES
- Fireplace
- 3 Bedrooms
- Tile Bath with Shower
- General Electric Refrigerator
- 36-Inch Kitchen Range
- Kitchen Exhaust Fan
- Venetian Blinds
- Bright, Full Basement
- A.-C. Gas Heat
- Steel Joists
- Copper Piping
- Insulated, Weatherstripped, Screened
- Landscaped, Sodded
- Asphalt Streets with Concrete Curb and Gutter

ONLY 2 BLOCKS FROM NEW SHOPPING CENTER AND GRADED SCHOOL TO BE BUILT
*VETERANS* $1,000 Cash—$93.53 Per Month Plus Taxes & Insurance
*NON-VETERANS* Several Long-Term Finance Plans Available
*OPEN SUNDAY, 11 A.M. TO DARK—WEEKDAYS, 3 P.M. TO DARK*
*Directions:* Out Connecticut Avenue, right on East-West Highway 1.4 miles to subdivision. Out 16th Street, left on East-West Highway 1 mile to subdivision. Follow sign to sample home at 2615 Spencer Road.
**H. G. SMITHY COMPANY**
811 15th St. N.W. *Exclusive Agents* ST. 3300

**Chevy Chase, Maryland**
**100 E. Underwood St.**
***Reduced $5,000 For Quick Sale***
*1 Block Off Conn. Ave.*
Detached brick in excellent condition on corner lot 105x130. First floor: large living room with fireplace, center reception hall, dining room, large modern kitchen with pantry and breakfast nook, den, powder room, large screened side porch off living room. Second floor: 4 bedrooms, 2 baths, large closets, stairway to large 3rd floor storage. Garage.
*Directions: Out Conn. Avenue to Underwood St., right 1 block to house.*
*OPEN SUNDAY, 2 TO 7 P. M.*
**ARLIE L. JOHNSON REALTY COMPANY**
3402 CONN. AVE. OR. 7100

**MORTGAGE LOANS**
• ALL TYPES •
**FRANK S. PHILLIPS**
DI. 1411
927 15th St. N.W.

*Attention*
**BUILDERS**
18 lots for sale by owner, Montgomery County, sewer and water available immediately. Wash. Post Box M-143.

**CHEVY CHASE, D. C.**
*Open Sunday, 1-6*
French doors to dining and sun rooms make it possible to throw entire first floor into immense living room in this very livable home. Kitchen off entrance hall. Three bedrooms and sleeping porch on second floor. Large closets. 2½ baths. Gas hot-water heat. Full basement. Porch. Fully insulated. The price will surprise you. This excellent location is ½ block west of Conn. Ave. at
**3801 Military Road**
**D. A. Hanes Co., Inc.**
MI. 3350. 1600 20th St. N.W.

**Sacrifice Sale—Make Offer**
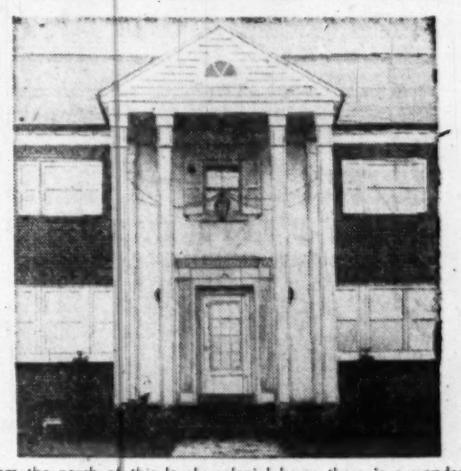
From the porch of this lovely colonial home there is a wonderful view for miles over the rolling Potomac hunt country. The grounds of 11 acres are in blue grass. Besides the eight-room master home, there are stables and tenant quarters.
*Open for Inspection, 1 to 6 P. M.*
Evenings Call Mr. Smith, WI. 7735
*To Reach: Out River Road to second estate on the left beyond Bradley Blvd.*
**ALLIED REALTY CORP.**
6700 Wisconsin Ave. WI. 6649

**FOR SALE BY OWNER**
*Arlington's Most Beautifully Designed New Homes*

**3055 No. Ohio Street**
Inspection of this 9-room house is a MUST for the discriminating purchaser. It is situated on 2/3 acre wooded lot 1¼ miles from Washington Golf and Country Club. It features 4 bedrooms, paneled study with fireplace, living room 22'x15' with fireplace, screened porch, unusual dining room and kitchen treatment, recreation room in basement and 2 flagstone terraces.
*Open Today and Daily*
*To Reach: Out Lee Highway to No. Glebe Rd., right to Washington Golf and Country Club, left on Rock Spring and Little Falls Rd., 1¼ miles to No. Ohio St.; OR cross Chain Bridge and follow Glebe Rd. to Washington Golf and Country Club, right on Rock Spring and Little Falls Rd. 1¼ miles to No. Ohio.*
**JAMES R. SHARPE**
3048 No. Ohio St., Arlington—KEnmore 3-6498

***No Idle Boast!***
**THE VERY BEST**
Quality, Atmosphere — Price and Terms
**$1,500** DOWN VA FHA
THREE (3) BEDROOMS

**2304 KIMBALL PLACE**
Forest Glen
**$14,750**
★ Absolutely excellence in quality of materials and workmanship
★ Modern in minute detail
★ Center hall plan
★ Exquisite decorative taste
★ One block from historic St. John's Catholic Church
*Directions: Georgia Ave. to Forest Glen Road (our sign), left to Caney Place (our sign), right 1 block to Kimball Place (our sign) and left to our OPEN SIGN or out Connecticut to Kensington Bridge, right on Forest Glen Road to Caney Place and our sign.*
EXCLUSIVE AGENTS
**Frederick W. Berens Sales, Inc.**
1528 K St. N.W. NA. 9141

## BRIGHTWOOD

*FIRST OFFERING OF*

**SUPER VALUE AT $13,500**

**6322 7th St. N.W.**
(Corner Tuckerman)

*OPEN SUNDAY, 1-6:30 P. M.*

**SEMI-DETACHED 4 BEDROOMS & BATH**

Splendid 2-story corner brick surrounded by hedge and Anchor fence with large side yard. 2 beautiful magnolia trees. Kitchen with ample modern cabinet. Front and rear screened porches. Full basement. Oil H.-W. heat. House in excellent condition. Exceptionally convenient to shopping, all schools and transportation. Owner has purchased another home and must sell immediately. Truly a remarkable value at the price offered.

**F. A. TWEED COMPANY**
5504 Conn. Ave. N.W. EM. 1290

## Three-Story Arlington Apartment Building

A 12-unit apartment building will be erected at 24th and S. Glebe rd., Arlington, under plans of James C. Shelton, owner. The structure will be three stories, of brick construction.

A second 12-unit rental unit is planned for early erection in the 900 block of 48th pl. ne. by Robert Hamilton. It will also be a three-story brick.

## BY OWNER

**4 Bedrms., 2 Baths**
**Wooded ½ Acre Cor.**
**5607 Green Tree Rd.**
**Bethesda**

Custom-built 8-rm. brick; 2 bedrooms and bath ea. fl. near schools. Priced to sell now.

**Open For Inspection**

# Home Owners Get Income Tax Break on Mortgage Interest

WHEN it comes to income tax matters, the home owner has a decided edge on the renter, reports Rodney M. Lockwood, president of the National Association of Home Builders.

Citing provisions of the Federal Revenue Act of 1948, Lockwood pointed out that interest paid on a mortgage loan and taxes paid on real property are deductible from adjusted gross income.

"Each family must consider its own personal situation before buying or renting," he said, "but there are certain definite tax savings on the ownership side.

"For example, a man making $5000 per year with a wife and two children is in a position to purchase at $12,500 home, according to the tried and tested rule of two and one half times the annual income. The first year's carrying charges on the mortgage would be $562.50 at 4½ per cent interest. The general property tax would be about $175. Assuming the family had a normal amount of deductions in addition to this for church contributions, other taxes, losses, medical and dental expenses and miscellaneous business expenses amounting to $500, then the total deduction would be $1237.50. This man's income tax on a joint return would be $226.18.

"If the same family rented, their total deductions would be $500, and their income tax would come to $348.60. This is a saving of $122.43 every year for the home owner. If these same two families had these deductions with annual incomes of $8000, the income tax saving for the home owner would be even greater—$142.78.

"It has been said that the renter does not have to pay property tax or interest and amortization on the home. This is an illusion. The cost of taxes and amortization are necessarily included in the rent figures. So the renting family pays the same taxes and interest through rent, but does not enjoy the deduction for income tax purposes.

"When you come right down to it, the monthly cost of buying a new home is usually less than rent for the same house. Not to mention that the family buying a home is building its future security and adding wealth to its estate while rent is gone forever."

## Shopping Center Planned

A shopping center at Connecticut ave. and Chevy Chase Lake, in Chevy Chase, Md., is planned by the Chevy Chase Land Co. Marion Bagley, architect, is preparing preliminary plans.

## *Alterations Scheduled*

Alterations and remodeling of Hilltop Radio & Electronics Institute at 1326 U st. nw., will be done under a $9999 contract awarded to Viner Construction Co.

## ONLY 2 LEFT—22 SOLD

WHERE ELSE IN THE NORTHWEST CAN YOU BUY SO MUCH FOR AS LOW AS

**$12,850**

$10,000 FIRST TRUST AT 4%—25 YEARS

Down Payments From **$2850**

MONTHLY PAYMENTS **$65.00** Per Month
Including Principal, Interest TAXES AND INSURANCE

VETERANS' APPROVED—ATTRACTIVE FINANCING FOR NON-VETERANS

**FIRST & UNDERWOOD PLACE N.W.**

**OPEN TODAY, 1 to 5 P. M.**

THESE WELL-CONSTRUCTED, SEMIDETACHED BRICK HOMES HAVE THESE FEATURES

- 3 Bedrooms
- Colored Tile Bath
- Living and Dining Comb.
- 7 Cu. Ft. Frigidaire
- 36-Inch Gas Range
- Half Bath on 1st Floor
- Double Drainboard Sink
- De Luxe Kitchen
- Screen Doors and Windows
- Sodded Lot, Landscaped
- Large Bright Basement
- Large Storage Attic

*To Reach: Out Georgia Avenue to Van Buren Street, right to First Street and right to property*

**WILLIAM J. ROSENTHAL**
1424 K Street N.W. *Realty Building* RE. 8266

## *Distinction—Quality—Charm*

**ONLY 2 LEFT IN THIS LARGE GROUP**

Bordering beautiful Rock Creek Park, here is living with truly suburban charm. Sunlight and trees with gentle breezes from the park, yet convenient to everything—school, churches, stores, transportation—all at your door. For this delightful combination come out today.

Large, sumptuous rooms; living room 13'x23', room for table and chairs in the kitchen. The master bedroom, 13'x18', with 3 large windows, 2 tile baths on 2nd floor; tiled powder room on 1st floor. All-electric kitchen, garbage disposal, glass shower doors, and many other features that make for comfortable living.

Price, $24,950. Can be bought on the most unusual terms by reputable and qualified purchasers with low down payments less than rent.

**Sample House, 1423 Whittier Place N.W.**
***Open Every Day and Evening***
*TO REACH—Out 16th St. to Whittier Place and our sign.*

**ALDON PROPERTIES**
1129 Vermont Ave. N.W. NA. 5740—Eves. WO. 3965

## NEW ENGLAND RAMBLER

Certificate of Guarantee

A full year's guarantee against defects in the workmanship and materials issued to all buyers of new homes purchased through the office of David R. Wallace & Co.

- 2 Large Bedrooms
- Full Tile Bath
- Large Living Room with Fireplace
- Full Basement and Expandable Attic
- Price $14,750
- Veterans, $1,400 Down, $86 per month
- Non-Vets, $2000 Down $95 per month

**Furnished Exhibit Home OPEN DAILY 1 to 10 P.M.**

**SALE**
David R. Wallace AND COMPANY
UNION TRUST BUILDING RE. 4949 AP 0568

**DIRECTIONS**

*Out N. H. Ave. to University Lane, right 1.8 miles to Colesville Rd., right 3 blocks to our sign, or out Michigan Ave. to Queens Chapel Rd. Continue on Queens Chapel to Colesville Rd., left to our sign.*

## WANTED HOUSES

**To Sell or Rent**

R. A. HUMPHRIES REALTOR
808 N. Capitol St. NA. 6730

## PHILLIPS, CANBY & FULLER, INC.

**Recommend an inspection of these Homes which are priced below today's market.**

***All Houses Open Saturday, 1-7 P.M.; Sunday, 11-7 P.M.***

**KENT**
The Community of Character
**5036 Glenbrook Terrace N.W.**

**Owner has left country and is most anxious to sell.**

The home, less than one year old, is in immaculate condition. You will agree that it is a residence of real charm and appeal. Features include four bedrooms and two baths, den, lavatory, screened living porch, two-car garage, in addition to living room, dining room, de luxe kitchen, roughed-in recreation room, maid's lavatory, gas heat.

*Out Mass. Ave. to Ward Circle, left on Nebraska Ave. to Loughboro Road, to Macomb St., left to Glenbrook Terrace.*

**CHEVY CHASE, MD.**
**KIRKSIDE**
**Convenient to Chevy Chase Circle**
**5420 Grove Street**

This new brick colonial with center-hall entrance is finished with care down to the last detail and is located in an area of fine homes.

First floor contains living room with fireplace, dining room, den, lavatory, kitchen, screened living porch. Second floor has three bedrooms, two baths. Third floor heated and finished for large bedroom, study, etc. Roughed-in recreation room with fireplace. Gas a.-c. heat. Attractive garage.

*Out Conn. Ave. to Chevy Chase Circle, west on Western Ave., to Kirkside Drive, right one block to Grove St.*

**A SUPERB VALUE!**
**3916 Huntington St. N.W.**

Located in the best section of Chevy Chase, D. C., this home should not be overlooked.

Detached with slate roof, situated on a large wooded lot, convenient and in a really fine neighborhood.

Home consists of living room with fireplace, dining room, study, enclosed sun porch, kitchen and living porch. Second floor contains three bedrooms and large bath, sleeping porch. Large basement with oil heat. Two-car detached garage.

*Out Conn. Ave. to Huntington St., left approximately 4 blocks to home.*

**PHILLIPS, CANBY & FULLER, INC.**
1012 15th St. N.W.
OL. 7700 ST. 2400

## YOU WILL FIND QUALITY and CHARACTER IN Oakview

Near White Oaks Naval Ordnance—On New Hampshire Ave. Extended

*A Desirable Development of Individual Homes*

**3 Large Bedrooms—1½ Baths**

Priced from **$16,250** Up

SITUATED on beautiful rolling ground near the White Oaks Naval Ordnance with direct bus transportation to downtown, these detached brick homes contain large living room with fireplace, full dining room, modern, fully equipped kitchens with every convenience; 3 bedrooms, first-floor powder room, full tile bath on 2nd floor; some with first-floor dens and garages; full basements and gas a.-c. heat.

**Drive Out Today and Move In Within 30 Days**

***Open Sunday, Noon to Dark***

*To Reach: Drive out New Hampshire Avenue Extended about 1¾ miles past University Lane to property on left.*

**Built by Jos. Light Construction Co.**

8632 Colesville Road

Realtors **DREISEN-FREEDMAN INC.**

SLigo 1700

*Exclusive Agents—Realtors*

**For tops in early morning listening, hear Mark Evans, Claude Mahoney and Eddie Gallaher on WTOP, Washington Post station**

**NOT A DREAM . . .**
**NOT AT JOURNEYS END . . .**
**NOT OUT OF A STORY BOOK . . .**
**BUT RIGHT HERE AT WEST CHEVY CHASE, D. C.**

**. . . near shops, schools and transit**
**. . . the home for you!**

**5203 SARATOGA AVE.**
**WEST CHEVY CHASE, D. C.**

*Buy Direct from Builder—*
***PRICE REDUCED!***

**3 bedrooms, 2 baths on 2nd floor. Powder room 1st floor, fireplace in living room. Recreation space in full basement and ½ bath. Breakfast nook in kitchen and disposal unit. Keystone wood cabinets, 8 cu. ft. G. E. refrigerator and gas stove. Attached garage with sun porch.**

**DIRECTIONS:** *From Sears Roebuck & Co. on Wisc. Ave. out River Rd. 4 blocks past Western Ave. to Saratoga, right to our sign.*

**Hy-Deena Construction Co.**
507 Randolph St. N.W. TU. 0019

## *Barnaby Woods*

**4 BEDROOMS—4 BATHS**
***Low Down Payment—Large First Trust***

**6112 Utah Avenue N.W.**

***Open 1-10 P. M. Sunday—Spotlighted For Your Inspection in the Cool of the Evening.***

One of the few homes available in Chevy Chase, D. C. with a bedroom and full bath on first floor, spacious reception hall, large living room, oversize dining room, large kitchen, shady screened porch, 1st floor. 2 master bedrooms, and another large bedroom, unusual closet space. 2 Hollywood baths, 2nd floor. A paneled recreation room, maid's room with full bath and laundry room in basement. Gas h.-w. heat, garage, and all conveniences. Will sell quickly.

*Directions: Out Conn. Ave. to Nebr. Ave., turn right to Utah Ave., then left to our "open" sign at 6112.*

*Exclusive*

**Rutley and Baer Realty**
SHepherd 4589 1737 DeSalles St., N.W. Wisconsin 4834

## A CHARMING HOME

***With a Country Atmosphere***

**6918 WILSON LANE**

In excellent condition, a true Colonial home offering security, peace and quite on ½-acre of grounds overlooking Bannockburn golf course. Convenient to schools and shopping centers, it is within 20 minutes of downtown district.

First floor contains picture window living room with fireplace, dining room with built-in corner cupboards, stainless steel modern kitchen, and powder room. Second floor has master bedroom—two exposures—private bath with two additional bedrooms and bath. Third floor has two double bedrooms with room for bath if desired and ample storage space. Other features include attractive recreation room, screened sun porch, laundry room, oil air-conditioned heat, thorough insulation, two-car garage, and numerous shade trees—all warranting your full inspection.

***OPEN TODAY, 2-7 P. M.***

*DIRECTIONS: Out Mass. Ave., bear right, then turn left on River Road to Wilson Lane, left on Wilson Lane to our "open" sign.*

**Simmons Properties**
*Realtors—Exclusive Agents*
1729 21st St. N.W.
DEcatur 0738 Weekends, ADams 1441

## A $50,000 Town House

*(At Today's Replacement Cost)*

## Can Be Yours for Much Less

3517 RODMAN STREET N. W.

*Open 2 to 7 Sunday*

*A Gracious Colonial of Three-Level Type, Containing 12 Sizable Rooms, 5½ Baths, 3 Colonial Fireplaces*

The three levels of this fine house afford a privacy unobtainable in the average house. The entrance level; reception room with powder room and full bath. The grand, spacious drawing room or music room of the same size represent the ultimate for gracious entertaining with absolute freedom from sound penetrating the upper level bedchambers. There are ample servants' quarters within the house and a 2-car garage. Lovely screened porches crossing the entire rear of house on all 3 levels afford genuine relief during the most sultry weather. Located in an area of fine homes contiguous to Sidwell Friends and Hearst Schools and recreation center.

***Must Be Sold Promptly—***
***Therefore Open To Any Reasonable Offer***

Mr. Raymond and Mr. Tayloe on Premises.

*From the Washington Cathedral at Massachusetts and Wisconsin Avenues proceed north on Wisconsin Ave. 4 blocks to Idaho Ave., bear right to Rodman St. and right to open sign.*

**Chevy Chase Realty Co.**
*Brokers' Cooperation Invited*
4420 Conn. Ave. EM. 1800

## Aurora Hills, Va.

*"When Better Homes Are Built They'll Be In Aurora Hills"*

HOME is what this beautiful Colonial house offers. So substantialy as well as artistically constructed, it need never depreciate with proper care. Center hall, spacious living room, two picture windows, large fireplace; dining room; Deluxe Hotpoint electrically equipped kitchen. Three large corner bedrooms, the master bedroom having powder room and private bath. Another large tiled bath completes the second floor with every convenience. Full basement, paneled recreation room with full bath. Screened-in porch; large garage. Copper guttering; automatic Bryant gas heat.

The lot is a choice hilltop location in restricted Aurora Hills, affording an unobstructed view of Washington.

**Reasonable terms to Qualified Buyer**
*Shown Exclusively By*

**Aurora Hills Office**
2301 S. Arlington Ridge Road OTis 9410-11

The Washington Post
WASHINGTON: SUNDAY, JUNE 19, 1949



# Stars Shrink From Band-Aid Trunks

*By Bob Thomas*

HOLLYWOOD, June 18 (AP).—To show or not to show. That is the question facing millions of American women now that hot weather is here. Whether 'tis wiser on the beach to suffer the stares and glances of other sun-lovers by wearing a French bathing suit. Or to stick to the nonrevealing models.

The Riviera-style bathing suit invaded these shores some time ago, but its popularity has been greater among male observers than female wearers. This summer will probably tell whether the scanty panties will be accepted in the United States.

For opinions on this momentous question, I asked some of the style-setting glamour girls of Hollywood. Here is what they say:

*These are typical of swimsuits worn at Miami last season. Models Eileen Drummond (left) and Margery McAndrew*

*Here's the skimpie that all the shooting is about, worn by Joan Gordon. Most of the Hollywood stars object to them, personally, on the grounds that they are "ugly," "impractical," "not conducive to relaxation," "too extreme." Says Marie Wilson: "You can make one out of three or four band-aids"*

**BARBARA STANWYCK:** "If I had a figure like Esther Williams', I'd be glad to wear a French bathing suit. She's one of the few girls who could look terrific in them. But they're not for me—no, sir!"

**ESTHER WILLIAMS:** "I don't like them for two reasons: first and foremost, they are just not flattering. Secondly, they are impractical: you can't swim in them."

**JOAN CRAWFORD:** "I think everything American is better, including our designers. But what I've seen of French bathing suits looks very interesting. Their brevity makes sun bathing more appealing to the wearer and even more so to the observer."

**CLAUDETTE COLBERT:** "I disapprove of them for this reason: of the many features of a woman's anatomy, the navel is one of the least attractive."

**EVE ARDEN:** "They're ugly. Only women with beautifully proportioned figures can wear them. I'm an advocate of French designers, but this time they've gone a bit too far."

**BETTY GRABLE:** "If the French girls want to show their navels, it's all right with me, but you won't catch me in one of those suits. I'll stick to the American kind."

**GLORIA DeHAVEN:** "French bathing suits are fine—for the back yard. There's nothing better for sun bathing. But in public they're taboo. I wear one in the back yard, but nowhere else."

**JANET LEIGH:** "I don't like them. Don't get me wrong: I'm not a prude: I like low-cut evening gowns. But the nudity of French bathing suits isn't attractive."

**JANE GREER:** "As scant and binding as they are, I doubt if any woman could truly relax in them. Unless the body is perfect, women would be self-conscious in the suits. They would spend two-thirds of their sun bathing time holding in their waists and thinking of their posture."

*Esther Williams compromises with the "sarong bathing suit." She doesn't like the French numbers. "They're not flattering and you can't swim in them"*



*Claudette Colbert (right) avoids the scanty panties, prefers this demure attire*

## Down the Middle Is Granik's Way

*By Sonia Stein*

SO ASTUTE a forum moderator as Dwight Cooke of CBS' "People's Platform" has suffered cold shudders when he realized the possibilities of a moderator unwittingly showing partiality on televised forums.

GRANIK

Even with carefully guarded tongue, he might find smiles, winces, supercilious expressions hard to restrain. In using charts, graphs, photographs and motion picture film clips as Cooke tried to do consistently on his early televised versions of "People's Platform," the responsibilities of getting equally striking and persuasive material on hand for each side in the debate was formidable.

However, two of NBC's more popular television forums seem to have licked both problems by avoiding both. Neither "Meet the Press,"-nor "American Television Forum" use visual material because, as Producer Charles Christensen explains, "both are extemporaneous. To use charts, etc., effectively you have to have an idea in advance of where they will come in the context of the show."

"We try to use as close to a reportorial approach as possible," he says. "These are not arty shows."

As for the problem of what a moderator should do—a choice of "smiling at the jokes or looking as if he'd died," as Cooke puts it—the moderators on these two shows go around it. Theodore Granik, who as founder and moderator of radio's oldest (21 years old) forum "American Forum of the Air," has had ample practice, keeps himself so self-effacing that the audience forgets he's there. If he smiles, winces or otherwise shows his opinions, he does it so discreetly it's not noticable even though he sits plumb between the two participants.

**On "Meet the Press," which is moderated by its originator and producer, blonde Martha Rountree, the moderator is virtually kept out of sight. As a girl and a glamour one at that, she'd scarcely go unnoticed if the camera were on her.**

In this show Christensen explains, "The primary interest is in the guest and his reactions to the questions posed by the bank of newsmen." The secondary interest is in the reporters and "the moderator runs a poor third."

### *Says It's Engineering*

MISS ROUNTREE regards her task as "an engineering job." Knowing the newsman she has chosen for the panel, she knows which one to call on for a question to support the tack the show is taking at that time, and which one will bring up a contradictory question.

Her job is to keep the show moving, identify the reporters for the audience before they pose their questions, and occasionally throw in a question of her own if the show lags. All of this can be done out of sight.

Miss Rountree, who now lives half of the week in Washington where she has a house on Massachusetts ave., and half of the week in New York—except for the 416 hours a year she spends in transit—spends a great deal of time preparing the show. She has to know the subject, the current press coverage of it, and the newsmen who will make a balanced panel in interrogating the guest.

ROUNTREE

She fills her panel for "Meet the Press" on both television (NBC-TV, Wednesdays at 10 p. m.) and radio (Mutual, Fridays, 10 p. m.) in much the way she fills the panels for her other show, "Leave It to the Girls" which is on television (NBC-TV, Sundays, 8 p. m.) and was formerly on radio. She gets opposites for balance. A good performer is no good to her if she already has his type of thinking represented on the panel.

### *Earned Plaudits*

GRANIK, whose radio show (Mutual, Mondays, 10 p. m.) is now old enough to vote—and has been through enough discussions to vote intelligently—and the television show (NBC-TV, Sundays, 3 p. m.) which will be a month old this week have earned plaudits from many people, and many of these are for Granik's abilities as a moderator.

Representative John McCormack called him "the best moderator of any forum in which I have participated." Senator Margaret Chase Smith, then a Representative, paid tribute to his "capable handling of the show."

Although Granik, who is a local attorney, is primed on the subject, and could jump in as substitute debater if necessary, he sticks to his last. On the television show he lets the "spontaniety, excitement and dramatic gestures which the speakers use," and which the studio audience has always enjoyed on his radio forum, stand on their own.

There are "bugs" in both shows, but Granik's TV show, has the worst ones.

There is, for example, a man who holds the microphone for those members of the audience who want to ask questions of the speakers. He has been guilty of staring straight into the camera, when a view of his well-tailored back would have been less obtrusive. And the back parts, and curliques on some of the feminine heads in the audience show up very prominently at times during the show. But in spite of the "bobbles," the sight of one Senator shaking his finger at another, or writhing in his chair while he awaits his turn to speak, is fascinating to watch.

**A Picture of Triumph**

## 'Battleground' Theme: War Had to Be Fought

*By Ezra Goodman*
*NYHT News Service*

ONE OF Hollywood's few major war films since the end of hostilities has just been completed at Metro-Goldwyn-Mayer. "Battleground," dealing with the Battle of the Bulge, has wound up its 52-day shooting schedule. "Battleground" is a personal project of studio production chief Dore Schary.

**Schary says that the audience acceptance of a war film still remains "primarily a matter of showmanship hunch or instinct, but that we are also far enough removed from World War II to enter a period of reminiscence and objectivity about events without being too heroic or dramatic about it.**

The public has indicated that it likes to go over the record—look at best-selling novels like "The Naked and the Dead" and "The Young Lions" and hit shows like "Mr. Roberts" and "South Pacific."

"There are 15 million people who were in uniform who want to look back at the war and say: That's what happened to us.' They're now far enough away from the privation and pain to do so.

### *Cooling-Off Period*

"HOLLYWOOD has not made many war pictures in the postwar years. There had to be a cooling-off period. And war pictures are also expensive and a gamble. If 'Battleground' is successful, other war films will be made. During the war, war pictures were concerned with keeping up morale. This picture is more objective.

**"It takes time to get perspective on an event as epic as war," he continued. "The best pictures about World War I, like 'The Big Parade' and 'All Quiet on the Western Front,' were not made until some years after the war.**

"'Battleground' has a different attitude from those pictures about World War I. Movies then were typical of the prevailing cynical attitude in literature and the theater—that the war was a 'phony' and should never have been fought, that it was Europe's problem.

"This attitude led partly to the laissez faire attitude about the early troubles with fascism in Europe between the wars and to a carelessness in thinking.

**"'Battleground' is an accurate document of a great victory. The point we make in the picture is embodied in a talk by an Army chaplain in answer to the $64**

See GOODMAN, Page 2, Col. 3.

### Today on WTOP

3:00 P. M.—CBS Symphony gives first radio performance of Barber's "Knoxville; Summer 1915". Eileen Farrell is soloist.

5:00P. M.—The Choraliers mark Father's Day with a special program.

9:00 P.M.—Monica Lewis and John Laurenz are featured in tunes of 1943 on Your Hit Parade on Parade

(500 k.c. (AM) 96.3 meg. (FM))

**In Hollywood**

## 'Father's Day' Film Coming

*By Hedda Hopper*

HOLLYWOOD.—Sam Bischoff will produce "Father's Day," a tale written by Dale Eunson and Bob Andrews. He'd like Ray Milland and Jeanne Crain for the stars. He can dream, can't he? Story's written about the famous father's book at the St. John's Hospital, the Grand Hotel of the maternity wards. In this particular book, Kay Kyser, Red Skelton, Pat O'Brien and John Farrow are among the fathers who've written down their thoughts and feelings while awaiting that first cry. Farrow, who has fathered six children, has two chapters. With that number, seems he should have a whole book.

**Saratoga's setting aside August 1, the opening of the racing season, as Monty Woolley day. Monty's having a race named for him, and will present the trophy.**

Jose Ferrer, here for "Whirlpool," wants to stay in Hollywood but won't sign a term contract. He says, "I'm a character actor, not a leading man. So for my career's sake, I'd like to pick my parts." Ferrer owns two houses in the East, and the thought of buying another one here distresses him. I asked whether his wife, a radio actress, will do picture work. He replied, "Our marriage means too much to risk two careers in the family." Jose's performance as the king in "Joan of Arc" was the best thing in it. At least, to this reporter.

### *Her Happiness*

GENE TIERNEY has been showing her baby to the boys at the studio. Says she wants another picture, and if Twentieth gives her one, she'll stay here, rather than join Oleg Cassini in New York. I've never seen her look happier.

**I see where Mae West is planning to show a nude statue of herself in the lobby of Manhattan's Coronet Theater. That statue was made years ago at Paramount, and sent to Paris in lieu of Mae, so an all-French wardrobe could be fitted for Mae and sent to Hollywood. A rather snazzy idea I thought at the time, and so did her studio. But when the gowns were tried on Miss West, there was 4-inch gap of bare back and bottom. This was no laughing matter to picture makers, but I durned near died.**

Mrs. Leo Spitz is planning a cocktail party at Romanoff's on July 14 for Dr. Ralph Bunche, Count Bernadotte's successor in Palestine. Romanoff's wall will be lined with paintings of Israel, not necessarily Jewish subjects. The pictures will be for sale, and the funds will go to establish a world art museum in Jerusalem. On the 17th, Dr. Bunche receives an award in the Hollywood Bowl.

### *Success Trip*

LEONARD GOLDSTEIN, back from Texas with Yvonne de Carlo, Howard Duff, Lloyd Bridges and their film, "Calamity Jane and Sam Bass," said business was terrific. Goldstein says the Shamrock Hotel is the fanciest joint he's ever been in. He breakfasted with Glenn McCarthy, who said he was taking plenty of time before making another picture. Leonard's next will be "The Life of Jim Bowie," who invented the bowie knife. There's a statue of him at the Alamo. He fought with Sam Houston.

*(Released by Chicago Tribune-N. Y. News Syn. Co., Inc., 1949)*

*Viola Roache and Leon Janney, who open Tuesday evening at the Olney Theater in Evelyn Williams' chiller, "Night Must Fall." Performances are every evening through Sunday, matinees Saturday and Sunday*

## Friday Club Aids Young Musicians

*By Paul Hume*

THE past week brought another scholarship plan into being for students of music.

The Friday Morning Music Club, second oldest women's music club in America, has formed a foundation. Under that foundation, they offer financial assistance to American citizens under 25. Their decision to move vigorously into the field of music education follows naturally the path they have been traveling for many years.

### *Music Each Week*

FEW Washington concert-goers may know how much music is heard week after week in Barker Hall at the YWCA. There, every Friday morning for eight months of the year, a broad variety of music is played and sung. Membership in the club is divided into classifications according to the musical activities of the various members.

**There is a composers' group, a singers' wing, the organists have their special study meetings, and the rest follow suit. There is a special section for students, and their recitals are given at regular intervals. Such programs give younger musicians opportunity to be heard in circumstances appropriate to their own progress.**

While the club is composed of women, they are frequently broadminded enough to invite gentlemen to participate in their programs. They even go so far as to listen to concerts presented entirely by men. The music given before the Friday Morning Music Club ranges from the most standard conservative repertoire to the best in modern and old music. The past year, for example, Washington's first hearing of Benjamin Britten's Serenade for Tenor, Horn and Strings was in one of the morning concerts in Barker Hall.

Candidates for membership in the club are screened by the proper committee. A majority of the programs are given by the members themselves. The Friday Morning Music Club has been closely identified with the musical development of this city for many years.

### *Logical Growth*

IN 1931, when Hans Kindler was soliciting funds for his infant symphony, now the full grown National, he found a donor in Philadelphia who promised him $5000 if he could match it four times in Washington. The Friday Morning Music Club was responsible for raising one of those extra four $5000s.

**Thus it is a logical growth of their present activities to launch a program of real aid to worthy music students. The manner of their association with the Patrick Hayes Concert Bureau is interesting, though not original in Washington. A similar plan has been operating in Atlanta for more than a decade.**

Hayes and the Music Club will present jointly one of his series next season. From the profits of that series, the Hayes Bureau has guaranteed the Music Club $1000 for its foundation. Since the series involved includes James Melton, Alec Templeton, Helen Traubel, the Robert Shaw Chorale, and a performance of Cavalleria Rusticana and Pagliacci, it is likely that the profits will be heavy on both sides.

The foundation is open to contributions from any source and may well award more than the $1000 scholarship guaranteed by Hayes. Full details concerning the foundation are available from the club. They have complete jurisdiction over the manner of awarding the prize money.

The shining fact in this announcement is that still more help is to be forthcoming for music

See HUME, Page 3, Column 1.

*Hedy Lamarr and Robert Cummings in a scene from "Let's Live a Little," scheduled to go into the Capitol on Thursday*

# Bergner to Open Here In 'Amphitryon' June 26

ELISABETH BERGNER, who appears as star of the opening attraction of Washington's new Meridian Hill Park Theater, on 16th st. at Florida ave. nw., has performed the role of Alcmene in "Amphitryon 38" in almost every large city on the European continent.

Next Sunday evening she recreates the part exactly as it was written for and dedicated to her by its author, Jean Giraudoux. Miss Bergner is presently rehearsing the play in New York City, supported by Tom Rutherford as "Jupiter," Phil Huston as "Amphitryon," Ethel Britten as "Leda," and other Broadway players.

The production is directed by Jose Ruben.

**Elisabeth Bergner came to America first in "Escape Me Never," and celebrated her return with a three-year engagement in "The Two Mrs. Carrolls." Her last appearance was in the title role of John Webster's sixteenth century tragedy, "The Duchess of Malfi."**

Born in Vienna, where she enjoyed a thorough education in the arts at the Royal School of Dramatic Art, Music and Literature, Miss Bergner began her career in Switzerland—Zurich, to be exact. She went on from there to Munich and Vienna, and finally to Berlin, where her career came to full flower. In 1930 she went to Paris, where she devoted herself to films. Next, the film studios of England called her. While she was in London, filming "Catherine the Great," Charles Cochran induced her to make her first stage appearance in England in "Escape Me Never," in the role of Gemma Jones. She came to America a year later in the same role. Her subsequent play, "The Boy David," was written for her by Sir James M. Barrie.

"Amphitryon 38" will play here every night from June 26 through July 9. Seats are now available at the National Pipe Shop, next door to the National Theater, on E st. All seats are reserved.

# Frances Starr to Play 'Silver Cord' at U. of Va.

CHARLOTTESVILLE, Va., June 18.—Six full-length plays, one with Frances Starr, the noted actress who has appeared in many Broadway successes; another with Donald Buka, who won the Drama Critics' award as the most promising young actor of 1946, will be produced at the University of Virginia in July and August during the summer session of Theater Arts.

Miss Starr will have the leading role in "The Silver Cord," and Buka will be starred in "Liliom."

The Summer Session of Theater Arts, covering eight weeks, begins June 27 and including 10 courses in all phases of the theater. Elementary and advanced courses will be given in playwriting, play production, principles of stage direction, principles of acting, staging methods and contemporary drama.

Miss Starr, who now makes her home in Washington, recently came out of retirement to star in "The Young and Fair." She has been featured in "Claudia" and "The Lake" in recent seasons, but she is more widely known for her nearly two years' Broadway success in "The Easiest Way." She also appeared on Broadway in "The Rose of the Rancho," "The Case of Becky," "Tiger, Tiger," "The Secret," "Marie-Odile," "Shore Leave," and other plays. She is now playing in "The Corn Is Green" at Olney Theater, Olney, Md.

Buka is best known in the theater for his featured appearances with the Lunts in "Idiot's Delight," "Amphitryon 38," "The Seagull," and "The Taming of the Shrew." He appeared with Ethel Barrymore in "The Corn Is Green," and with Helen Hayes and Maurice Evans in "Twelfth Night." Motion picture goers will remember him in "Watch on the Rhine" and "A Street With No Name."

# 'Beggar's Opera' at Hilltop

The Hilltop Theater will present one of the most famous of the comic musicals, "The Beggar's Opera," by John Gay, opening Tuesday at 8:45, according to Don Swann, jr., producer. Slated to coincide with the Tercentenary of Annapolis and to honor Maryland's capital, "The Beggar's Opera" was the first play to be presented in that city. Its production date there was June 18, 1752, by special permission of the President.

**The leading role of Macheath will be sung by Richard Coffman, student of George Bolek, playing opposite Dorothy Dittmar who was soloist with the Baltimore Symphony Orchestra last year. Louise Allen, famous singer of Gilbert and Sullivan roles, will play the role**

From the regular Hilltop Theater company is Robinson Stone who will sing the role of Peachum with Olive Blakeney as Mrs. Peachum. Archie Lang, who holds a master of arts degree from Columbia University, will sing Filch. O. Tolbert-Hewitt will sing the difficult part of Matt o' the Mint.

The direction of "Beggar's Opera" will be by George Schaefer, with the musical direction by Clarence de Haven, who will also play a part. The two pianos will be played by Laura Howard and Cary Lee Koen. Stage management is under Max Shaffer, with Virginia Kieselbach on the script. Properties will be by Dorothy Levy.

## Theater Time Table

**STAGE**

**Olney**—"The Corn Is Green," Frances Starr plays Emlyn Williams' fine play about a Welsh school teacher, at 2:30 and 8:45.

**SCREEN**

**Warner**—"Colorado Territory," a Western starring Joel McCrea and Virginia Mayo, at 1:10, 3:20, 5:30, 7:40 and 9:45.

**Capitol**—"City Across the River," an honest treatment of juvenile delinquency, at 1:45, 4:25, 7:10 and 9:55. Stage shows at 3:40, 6:25, 9:15.

**Palace**—"Streets of Laredo," another Western with William Holden and Mona Freeman sharing the lead, at 1:23, 3:20, 5:35, 7:45 and 9:50 p. m.

**RKO Keith's**—"Johnny Allegro," with George Raft and Nina Foch, at 1:35, 3:35, 5:35, 7:30 and 9:30 p. m.

**Trans-Lux**—"Tulsa," Susan Hayward, Oklahoma oilfields, Robert Preston. Technicolored fires, at 1:00, 2:50, 4:40, 6:30, 8:20 and 10:15 p. m.

**National**—"Mr. Belvedere Goes to College," the Clifton Webb hit, at 1:05, 2:48, 4:25, 6:10, 7:50 and 9:35 p. m.

**Columbia**—"Africa Screams," with Abbott and Costello in darkest Africa, at 12:35, 2:30, 4:25, 6:15, 8:10 and 10 p. m.

**Metropolitan**—"G-Men," an old James Cagney hit, at 1:40, 3:40, 5:40, 7:40 and 9:45 p. m.

**Playhouse**—"Quartet," four Somerset Maugham short stories finely done by the British at 1, 3:10, 5:20, 7:30 and 9:40 p. m.

**Little**—"South Riding," at 2:35, 5:40 and 8:40 p. m. "Sidewalks of London," at 1:00, 4:05, 7:05 and 10:10 p. m.

**Dupont**—"End of the River," a J. Arthur Rank production starring Sabu, at 1:35, 3:40, 5:40, 7:45 and 9:45 p. m.

**Pix**—"Congorilla," at 1, 3:20, 5:40, 8 and 10 p. m. "Borneo," at 2:10, 4:30, 6:50 and 9:10 p. m.

**Ambassador**—"Colorado Territory," at 1:50, 3:05, 5:18, 7:25 and 9:40.

**Beltsville Drive-In**—"Mr. Belvedere Goes to College," at 9:10 and 11 p. m.

**Route 1 Drive-In**—"Laff Show," at 9:05. "A Night at the Opera," at 10:30 p. m.

**Airport Drive-In**—"Tycoon," at 9:30 and 11:30. Cartoon at 9:15 and 11:15.

# Cross Roads Play Opens Wednesday

THE Cross Roads Theater, with headquarters at Bailey's Cross Roads, Va., opens a new season on Wednesday with the recent New York comedy hit, "For Love or Money."

There's a new coat of paint out there which reputedly will keep all wet matter out, a fine idea, and new lights have been installed throughout.

Cecil Willis is directing the show, cast of which is headed by Edythe Wagner in the role of Janet, the part which skyrocketed June Lockhart to—well, Hollywood.

Stage Manager is Lowell Swortzell, who has shown his ingenuity by finding a way to reproduce the sounds made by seagulls.

Wednesday's curtain is at 8:45. Call GLebe 8683 for reservations.

## Barter to Offer 'Jenny Kissed Me'

THE Barter Theater of Abingdon, Va., is opening its seventeenth season this week. "Jenny Kissed Me," just released after a New York showing, will be played Monday, Tuesday and Wednesday, and "Angel Street" the rest of the week.

## Mountain Theater Opens Wednesday

The Mountain Theater of Braddock Heights, Md., opens its 10-week season Wednesday with a four-day run of "Parlor Story." The theater is 5 miles west of Frederick on Route 40.

Curtain time is 8:30 p. m. and seats are $1.25 and $1.70. The group's next production will be "January Thaw."

*Pee Wee King . . . coming to "Kapitol Korncert" in the National Airport Terrace Room Wednesday at 9 p. m.*

*Elisabeth Bergner . . . opens in "Amphitryon 38" next Sunday in Meridian Hill Park*

# 'Battleground' Breaks Trail

GOODMAN, From Page 1

**question—was this trip necessary. In the years to come, the chaplain says, you may forget, but don't let anyone tell you you were suckers in fighting a war against fascism—a war that had to be fought and won.**

"The picture is a picture of triumph and accomplishment. It isn't a Rover Boy picture, either. There's lots of toughness in it. It isn't an idealized version of war. Our aim is to show that the war was worth fighting and that we were lucky to have this kind of men fighting it."

The picture, which has a cast headed by Van Johnson, John Hodiak, George Murphy and Ricardo Montalban, does not cater to its star performers with close-ups or dialogue. According to Director William Wellman, "nobody is getting any preferred treatment," and Robert Pirosh, associate producer, adds that "Van Johnson does not have any edge over the men who play the other parts."

*Copyright, 1949, N. Y. Herald Tribune*

## Howard to Present 'The Silver Chord'

Howard University Summer Theater will open its 1949 season on Wednesday with Sidney Howard's comedy drama: "The Silver Cord." Included in the cast are Juanita M. Tolson and Carolyn Hill Stewart, both of whom have played in professional theater. Owen Dodson, poet and playwright, is directing. The performance will be repeated on Friday.

"The Importance of Being Earnest," by Oscar Wilde will be played July 6 and 8. The last play: "Electra," by Hugo von Hoffmansthal, will be performed July 20.


OLNEY THEATRE ASHTON 6868
One Week Beg. Tuesday
Richard Skinner and Evelyn Freeman present
VIOLA ROACHE and LEON JANNEY
in Emlyn Williams' "NIGHT MUST FALL"
Evgs. Except Mon. Mats. Sat. & Sun.
Tickets Now On Sale
Washington Box Office: Jordan's 13th & G Sts. N.W. RE. 1313

COLOR BY TECHNICOLOR
WALTER WANGER presents "TULSA"
SUSAN HAYWARD - ROBERT PRESTON
Trans-Lux 14th at Pa. Ave. N.W.
Open 12:45 P.M.—Air Conditioned
Plus Our Complete Newsreel Digest

NOW NATIONAL
AIR CONDITIONED — BETWEEN 13TH & 14TH — DOORS OPEN 12:30
35c 'till 6:30 DAILY EXCPT. SUN. TOPS EVENINGS AND SUN. 60c
IN NEW MOTION PICTURES AT SUMMER PRICES
Clifton WEBB — Shirley TEMPLE
Mr. Belvedere Goes To College
NEW SHOW EVERY SUNDAY AND THURSDAY
Starts THURSDAY—ASTAIRE—ROGERS in "THE BARKLEYS OF BROADWAY"

VIRGINIA PRESENTS the Common Glory
PAUL GREEN'S GREAT SYMPHONIC DRAMA
Opening July 1, for Third Season at Historic Williamsburg
Dramatic story of the Nation's founding. Presented at Matoaka Lake Amphitheatre, Williamsburg. Cast of 150. Forty voice choir. Choreography. Nightly except Monday, 8:15 p. m., July 1 through September 4. For reserved seats, address the Jamestown Corporation, Williamsburg, Virginia.
Sponsored by the Jamestown Corporation in co-operation with the State Department of Conservation and Development

WASHINGTON THEATRE FESTIVAL
MERIDIAN HILL PARK—16th St. at Florida Ave.
8 Weeks Summer Season—June-August
TWO WEEKS—JUNE 26 THRU JULY 9
ELISABETH BERGNER in "AMPHITRYON 38"
TICKETS NOW ON SALE AT THE NATIONAL
Phone ST. 0220 PIPE SHOP (E St. Next to National Theater)
$3.60 - 2.40 - 1.80 - 1.20
Opening Night Only: $4.80 - 3.60 - 2.40 - 1.80

SUNSHINE AND SCENERY
SHOWBOAT SUNSHINE CRUISE
ALSO MOONLIGHT CRUISE 8:30 P.M.—$1.25, Tax Incl.
ON THE S.S. BEAR MOUNTAIN
Sailing Time 3:00 P.M.
ON HISTORIC POTOMAC
Adults, $1.00 Children, 50c All Prices Tax Incl.
50-mile cruise on the sunkissed river. Beer at bar and tables. Soft drinks. Comfortable chairs. Dancing to Glenn Henry's HOLLYWOOD band. FREE parking at wharf.
S.S. Bear Mountain 7th and Main Ave. S.W. • NA. 7722

Clifton WEBB — Shirley TEMPLE
What happens when Mr. Belvedere Goes to College shouldn't happen to a college!
with TOM DRAKE - ALAN YOUNG
That SITTING PRETTY Man is back
TODAY! THRU WEDNESDAY
AIR CONDITIONED
SIDNEY LUST'S BETHESDA OUT WISCONSIN AVE. JUST PAST E.W. HIWAY
FREE PARKING

AIRPORT Drive-In THEATRE
"TYCOON"
John Wayne, 8 & 10.
6 Cartoons at 9 & 12.
One mile from 14th St. Hwy. Bridge into Arl.
Adm. 60c
US 1

"A delightful change from the conventional" —N.Y. Herald Trib.
J. ARTHUR RANK presents SABU in A VIVID DRAMA OF THE JUNGLES of BRAZIL "THE END OF THE RIVER"
dupont POPULAR PRICES Cont. Perf. 1 P.M. 1533 Conn. Ave. Col. 5600

LAST 3 DAYS! Dan DARRISON - Vivien LEIGH "SIDEWALKS OF LONDON" Charles LAUGHTON LITTLE
Sir Ralph Richardson Ann Todd - Edmund Gwenn "SOUTH RIDING"
POPULAR PRICES Pen. ST. 0220 Cont. Perf. 1 P.M. Sat. 1326

WASHINGTON PREMIERE! J. ARTHUR RANK
SUSPENSE THRILLER!
"CORRIDOR OF MIRRORS"
STARRING ERIC PORTMAN — BARBARA MULLEN
"FASCINATING DRAMA OF SUSPENSE!" N.Y. SUN
"IT'S SUSPENSE WILL KEEP YOU TENSE THROUGHOUT THE PICTURE" N.Y. TIMES
AIR CONDITIONED
NOW! SIDNEY LUST'S HIPPODROME 14th AVE. at Pa. Ave. S.E. OPEN 9:45

Roanoke Island Historical Association
Presents
THE LOST COLONY
A Symphonic Drama by Paul Green
Thirteenth Anniversary Season
Directed by Samuel Selden
Choral Music by Lost Colony Chorus
Wednesdays through Sunday, July 2-Sept. 4
WATERSIDE THEATRE, Manteo, N. C.
On Beautiful Roanoke Island
America's Beginning Told In Drama, Dance and Song

PHILADELPHIA ORCHESTRA
1949-1950 SEASON
A Series of Five Concerts
EUGENE ORMANDY Conducting
CONSTITUTION HALL
Snow Concert Bureau
1108 G St. N.W. REpublic 4433
(In Campbell Music Co.)
Steinway Piano
Office hours: 10:30 to 1:00, 2:00 to 5:30. Closed July and August. No reservations accepted in summer months.

Greatest Season Ever!
12 WATERGATE CONCERTS
NATIONAL SYMPHONY
HOWARD MITCHELL, Conductor
Sunday, July 3, 8:30 P.M.
Gladys Swarthout, Soloist
Each Sun., Wed., Fri., 8:30 P.M., July 3-29
RESERVED SERIES PRICES: (Sun., Wed., Fri. Series, 4 concerts each) $4.80 & $6.00. UNRESERVED: Strip of 5 tickets good for 5 admissions to any concert or concerts—$2.50, $3.75. NATIONAL SYMPHONY BOX OFFICE Kitt's, 1330 G St. N.W. NA. 7332

RKO KEITH'S
NOW! COOL 15TH AT G
OPEN 10:45 SUN. 12:30 P.M.
COLUMBIA PICTURES presents
GEORGE RAFT as Johnny Allegro
with NINA FOCH - GEORGE MACREADY

WARNER COOL 13th near F
NOW OPEN 12:30 P.M.
Mighty Adventure from WARNER BROS.
'COLORADO TERRITORY'
JOEL McCREA — VIRGINIA MAYO
ALSO NOW AT AMBASSADOR

COOL METROPOLITAN
NOW Doors Open 12:45 P.M.
His greatest action hit!
James CAGNEY
in A role you'll never forget-
in Warner Bros. G-MEN

KIDDIES DAYS
At MARSHALL HALL PARK
TOMORROW
Every Mon. & Fri.
REDUCED RATES
On all amusements at Marshall Hall Park. 450 acres "just for fun." Two trips daily on Streamliner S. S. Mt. Vernon. 10 A.M. & 2 P.M.
WILSON LINE
7TH ST. WHARVES • NA. 2440

7th BIG WEEK
"INTELLIGENT PICTURE" Richard L. Coe—Washington Post
W. SOMERSET MAUGHAM personally brings his greatness to the screen!
QUARTET
A J. ARTHUR RANK Presentation
AIR CONDITIONED
THE PLAYHOUSE
15th AND H STREETS
Cont. from 12:30 P.M. • Popular Prices • ST. 4500

CAPITOL F at 14th TODAY Open 12:45
COOL LEW'S
'CITY ACROSS THE RIVER'
with STEPHEN McNALLY
SUE ENGLAND • BARBARA WHITING
On The Big STAGE
GAUTIER'S BRICKLAYERS - DON CUMMINGS - ANNE ROONEY
Starts Thursday
ON STAGE • IN PERSON SAMMY KAYE and his ORCH.
On Screen HEDY LAMARR & ROBERT CUMMINGS "LET'S LIVE A LITTLE"

PALACE F at 13th TODAY Open 12:30
WILLIAM HOLDEN
WILLIAM BENDIX
MACDONALD CAREY
MONA FREEMAN
Streets of Laredo
Color by Technicolor
Next Attraction
SPENCER TRACY
DEBORAH KERR
"Edward My Son"
LOEW'S BIG SHOW SEASON

COLUMBIA F at 12th
Today Open 12:45 BUD ABBOTT LOU COSTELLO "AFRICA SCREAMS"
THURSDAY "THE STRATTON STORY"

The GREATEST ALL-THRILL SHOW OF ALL-TIME!!
2 SENSATIONAL SPINE-TINGLING FEATURES
PHOTOGRAPHED BY Mr. & Mrs. MARTIN JOHNSON
See 1001 SENSATIONAL THRILLS AND ABSOLUTELY AUTHENTIC!
See TWO-TON GORILLAS in a DEATH STRUGGLE!
See WILD-MEN vs. "DEVIL-BEAST"! LIONS, HYENAS, VULTURES in mortal combat!
PYGMIES IN PASSIONATE COURTSHIP!
AFRICA—the Mysterious! CONGORILLA
★★★★ N.Y. NEWS
AND BORNEO LAND OF THE DEVIL-BEAST
PIX 13TH AT H ST.
DOORS OPEN AT 12:30

THIS IS ONE OF THE SCENES THAT MADE THE STAGE PLAY THE TALK OF BROADWAY!
BROADWAY'S NO. 1 HIT IS ON THE SCREEN!
"There was someone watching the window of my secretary's apartment!"
SPENCER TRACY
DEBORAH KERR
in Edward, My Son
WATCH FOR IT FROM M-G-M!
Next Attraction—Loew's Palace

TODAY'S NEIGHBORHOOD MOVIES

WARNER BROS. THEATERS
For Additional Information Phone Theater Direct or Call REpublic 9800
MATINEE ALL THEATERS TODAY

AMBASSADOR 18th & Col. Rd. N.W. CO. 5595 Mat. 1 P.M.
Joel McCrea in "COLORADO TERRITORY" at 1:00, 3:10, 5:15, 7:25, 9:40.

APOLLO 624 H St. N.E. FR. 5300. Mat. 1 P.M.
George Brent in "RED CANYON" at 2:00, 3:10, 5:20, 7:25, 9:35.

AVALON 5812 Conn. Ave. N.W. WO. 2600. Mat. 1 P.M.
Bing Crosby in "CONNECTICUT YANKEE" at 1:00, 3:05, 5:15, 7:20, 9:30.

AVE. GRAND 645 Pa. Ave. S.E. LI. 2406. Mat. 1 P.M.
John Bronfield in "HARPOON" at 1:00, 3:50, 6:45, 9:35. "S. O. S. SUBMARINE" at 2:40, 5:35, 8:25.

BEVERLY 15th and F Sts. N.W. LI. 3300. Mat. 1 P.M.
Clifton Webb, Shirley Temple in "MR. BELVEDERE GOES TO COLLEGE" at 1:20, 3:25, 5:25, 7:30, 9:35.

CALVERT 2324 Wis. Ave. N.W. WO. 2345. Mat. 1 P.M.
Fred Astaire, Ginger Rogers in "THE BARKLEYS OF BROADWAY" at 1:00, 3:10, 5:20, 7:25, 9:40.

CENTRAL 425 9th St. N.W. ME. 2841. Mat. 1 P.M.
Robert Ryan in "THE SET UP" at 3:05, 6:25, 9:45. John Payne in "EL PASO" at 1:30, 4:50, 8:10.

COLONY 4935 Ga. Ave. N.W. GE. 6300. Mat. 1 P.M.
George Brent in "RED CANYON" at 1:30, 3:35, 5:40, 7:40, 9:45.

HOME 1230 C St. N.E. TR. 8188. Mat. 1 P.M.
Sonny Tufts in "UNTAMED BREED" at 1:00, 3:30, 6:45, 9:40. Abbott & Costello in "WHO DONE IT" at 2:35, 5:30, 8:25.

KENNEDY Kennedy Nr. 4th N.W. RA. 6600. Mat. 1 P.M.
Jack Carson, Doris Day in "MY DREAM IS YOURS" at 1:20, 3:25, 5:30, 7:30, 9:35.

MacARTHUR 4859 MacArthur Blvd. N.W. OR. 4600
Clifton Webb, Shirley Temple in "MR. BELVEDERE GOES TO COLLEGE" at 1:00, 3:10, 5:25, 7:35, 9:50.

PENN Pa. Ave. at 7th S.E. FR. 5200. Mat. 1 P.M.
Fred Astaire, Ginger Rogers in "THE BARKLEYS OF BROADWAY" at 1:00, 3:05, 5:10, 7:20, 9:25.

SAVOY 3030 14th St. N.W. CO. 1968. Mat. 1 P.M.
Roddy McDowell in "TUNA CLIPPER" at 1:00, 3:50, 6:40, 9:35. John Wayne in "CALIFORNIA STRAIGHT AHEAD" at 2:40, 5:35, 8:30.

SECO 8244 Ga. Ave., Silver Spring SH. 2540. Mat. 1 P.M.
Roddy McDowell in "TUNA CLIPPER" at 1:05, 3:55, 6:50, 9:40. Martha Vickers in "DAUGHTER OF THE WEST" at 2:35, 6:25, 8:15.

SHERIDAN Ga. Ave. & Sheridan RA. 2400. Mat. 1 P.M.
Humphrey Bogart, John Derek "KNOCK ON ANY DOOR," 1:10, 3:15, 5:20, 7:25, 9:35.

SILVER Ga. Ave. & Colesville Pike SH. 5500. Mat. 1 P.M.
Bing Crosby in "CONNECTICUT YANKEE" at 1:10, 3:15, 5:25, 7:35, 9:40.

TAKOMA 4th & Butternut Sts. GE. 4317. Mat. 1 P.M.
George Brent in "RED CANYON" at 1:15, 3:20, 5:25, 7:30, 9:35.

TIVOLI 14th & Park Rd. N.W. CO. 1800. Mat. 1 P.M.
Fred Astaire, Ginger Rogers in "THE BARKLEYS OF BROADWAY" at 2:10, 3:15, 5:20, 7:20, 9:35.

UPTOWN Conn. Ave. & Newark WO. 5400. Mat. 1 P.M.
Clifton Webb, Shirley Temple in "MR. BELVEDERE GOES TO COLLEGE" at 1:35, 3:35, 5:40, 7:40, 9:45.

YORK Ga. Ave. & Quebec Pl. N.W. RA. 4400. Mat. 1 P.M.
June Allyson, Peter Lawford in "LITTLE WOMEN" at 1:25, 4:05, 6:45, 9:25.

DRIVE-IN On Balto. Pike-5 Min. Past U. Md. TO. 5800
Open 8:15 P.M.! New Policy! Newest pictures! Today-tomor.—Clifton Webb, Shirley Temple in "MR. BELVEDERE GOES TO COLLEGE" at 9:10, 11.

HIPPODROME N. Y. Ave. at 9th Open 1:45 ME.9694
Air Conditioned
J. Arthur Rank presents Eric Portman, Barbara Mullen in the thrilling "CORRIDOR OF MIRRORS."

BETHESDA Wis. Ave. & E-W Hwy. WI. 2868-9638.
Free Parking—Air Conditioned
Today thru Wed.—Clifton Webb, Shirley Temple in "MR. BELVEDERE GOES TO COLLEGE" at 1, 2:46, 4:32, 6:18, 8:04, 9:50.

MILO Ph. Rockville, Md., 2434
Free Parking
Air Conditioned
Today-tomor.—Wallace Beery, Marjorie Main in "BIG JACK" at 2:10, 4, 5:50, 7:40, 9:30.

KAYWOOD Eastern Ave. Bet. R. I. & Mich. Aves. WA. 8800.
Air Conditioned
Free Parking—Hearing Aids
Today-tomor.—Fred Astaire, Ginger Rogers in "THE BARKLEYS OF BROADWAY" in Technicolor at 1, 3:04, 5, 7:15, 9:30.

COLONY Mt. Rainier, Md. WA. 9746
Two Hits!
Air Conditioned
Today-tomor.—Burt Lancaster, Yvonne De Carlo in "CRISS CROSS"; also Ann Birch, Howard Duff in "RED CANYON." Last complete show 8:00.

HYATTSVILLE Baltimore Blvd. Hyattsville, Md. Hyatts. 0552—Free Parking
Air Conditioned
Today-tomor.—Fred Astaire, Ginger Rogers in "THE BARKLEYS OF BROADWAY" in Technicolor at 1, 3:05, 5:10, 7:20, 9:30.

MARLBORO Upper Marlboro, Md. Marl. 9875.
Air Conditioned
Today-tomor.—Bing Crosby, Rhonda Fleming, William Bendix in "A CONNECTICUT YANKEE" in Technicolor at 2:28, 4:43, 6:58, 9:16.

REED 1722 King St. Hearing Aids. Phone Alexandria 3445.
Jennifer Jones, Joseph Cotten "PORTRAIT OF JENNIE"

VIRGINIA Mt. Vernon Blvd. First St. AL. 6133.
Fred Astaire, Ginger Rogers "THE BARKLEYS OF BROADWAY"

RICHMOND 819 King St. Phone OV. 9826.
William Powell, Irene Dunne "LIFE WITH FATHER"

CENTRE Fairlington TEmple 1000.
"MR. BELVEDERE GOES TO COLLEGE"
Clifton Webb, Shirley Temple

SHIRLINGTON Parkfairfax OVerlook 2500.
"SHE" and "LAST DAYS OF POMPEII"

E. M. Loew's Open Air Drive-In
at U. S. 1 Miles So. of Alexandria. AL. 7050.
Open 8:00. Starts 9:05. Matt Bros. in "A NIGHT AT THE OPERA"; 3 Stooges, Laurel and Hardy, Three Color Cartoons. Children Free. Adults only 50c.

GREENBELT Greenbelt, Md. GR. 2222
Alan Ladd, Brenda Marshall "WHISPERING SMITH" (Tech.) Cont. 1 P. M.

CAROLINA 11th & N. Carolina SE. LI. 3-4471
Heathfully Air Conditioned
John Wayne, "WAKE OF RED WITCH"
Lois Butler, "MICKEY." (Color.)

K-B THEATERS — COMFORTABLY AIR CONDITIONED — DISTRICT THEATERS — For Information, Call North 3660

APEX 4813 Mass. Ave. N.W. 1 to 11 P. M. WO. 4600.
Fred Astaire, Ginger Rogers in "BARKLEYS OF BROADWAY" in Technicolor at 1:00, 3:10, 5:20, 7:30, 9:40.

ATLAS 1331 H St. N.E. ATlantic 8300.
Cont. 1-11—Doors Open 12:30
Alan Ladd in "WHISPERING SMITH" in Technicolor
Plus—Robert Mitchum, Myrna Loy in "RED PONY" in Technicolor

SENATOR Minn. Ave. & Benning Rd. TR. 2600.
Cont. 1-11
Ginger Rogers, Fred Astaire in "BARKLEYS OF BROADWAY" at 1:00, 3:08, 5:16, 7:24, 9:40.

NAYLOR 28th and Ala. Ave. S.E. Cont. 1-11 VI. 4000
C2 Bus to Door. Doors Open 12:30.
Clifton Webb, Shirley Temple in "MR. BELVEDERE GOES TO COLLEGE"
at 1:25, 3:35, 5:45, 7:45, 9:50
New Surfaced Parking Lot for 400 Cars

HOWARD Open 12 Noon
Air Conditioned
Burt Lancaster, Elizabeth Scott "I WALK ALONE" and Glenn Ford, Claire Trevor "TEXAS."

LINCOLN Air Conditioned
Open 12:30 P. M.
Ray Milland, Audrey Totter "ALIAS NICK BEAL"

REPUBLIC Air Conditioned
Opens 12:30 P. M.
Glenn Ford, Nina Foch "UNDERCOVER MAN"

BOOKER T Air Conditioned
Opens 12:30 P. M.
William Powell, Irene Dunne "LIFE WITH FATHER"

LANGSTON Air Conditioned
Opens 12:45 P. M.
Jennifer Jones, John Garfield "WE WERE STRANGERS"

VILLAGE 1307 R. I. Ave. N.E. Phone Mich. 9227.
Healthfully Air Conditioned
"MR. BELVEDERE GOES TO COLLEGE"
Clifton Webb, Shirley Temple
Mat. at 1 P. M.

NEWTON 12th & Newton Sts. N.E.
Equipped with Hearing Aid Phones
Healthfully Air-Conditioned
"BARKLEYS OF BROADWAY" (color)
Fred Astaire, Ginger Rogers
Mat. at 1 P. M.

JESSE 18th nr. Rhode Isl. Ave. N.E. Phone DUpont 9861.
Healthfully Air Conditioned
Double Feature
"COMMAND DECISION"
Clark Gable, Walter Pidgeon
"HILLS OF HOME" (Color)
Edmund Gwenn, Janet Leigh
Mat. at 1 P. M.

SYLVAN First and R. I. Ave. N.W. Phone North 9689.
Healthfully Air Conditioned
Double Feature
"EL PASO" (Color)
John Payne, Gail Russell
"LADIES OF THE CHORUS"
Adele Jergens, Rand Brooks
Mat. at 1 P. M.

ACADEMY 535 8th St. S.E. LI 3-9616
Healthfully Air Conditioned
Double Feature
"TAKE ME OUT TO THE BALL GAME" (Color)
Gene Kelly, Frank Sinatra
"WHO DONE IT?"
Bud Abbott, Lou Costello
Mat. at 1 P. M.

VERNON 1707 Mount Vernon Ave. Alexandria, Va. AL. 2424.
Healthfully Air-Conditioned
"MR. BELVEDERE GOES TO COLLEGE"
Clifton Webb, Shirley Temple
Mat. at 2 P. M.

ANACOSTIA 1415 Good Hope Rd. S.E. AX. 2424.
Free Nursery
Clifton Webb and Shirley Temple in "MR. BELVEDERE GOES TO COLLEGE"
at 1, 2:40, 4:25, 6:05, 7:50, 9:30.

ATLANTIC JO. 3-5000 Atlantic St. at Nichols Ave.
Fred Astaire and Ginger Rogers in "THE BARKLEYS OF BROADWAY" in Technicolor at 1, 3:05, 5:10, 7:15, 9:20; also Bugs Bunny.

CAPITOL Capitol Heights, Md. HI. 4740.
Humphrey Bogart in "KNOCK ON ANY DOOR" at 3:15, 5:35, 7:50, 9:15.

CONGRESS 2931 Nichols Ave. S.E. TR. 8700.
Bing Crosby, Rhonda Fleming, William Bendix in "A CONNECTICUT YANKEE IN KING ARTHUR'S COURT" in Technicolor at 1, 3:05, 5:10, 7:20, 9:25.

FAIRLAWN 1342 Good Hope Rd. LI. 3-9193
Double Feature—Dorothy Lamour in "THE LUCKY STIFF" at 1, 4, 7, 10; Henry Morgan in "NO THIS IS NEW YORK" at 2:40, 5:45, 8:45.

HIGHLAND 2533 Pa. Ave. S.E. AT. 2311.
Fred Astaire and Ginger Rogers in "THE BARKLEYS OF BROADWAY" in Technicolor, 1, 3:05, 5:10, 7:15, 9:20.

LAUREL Laurel, Md. Laurel 113.
Bud Abbott and Lou Costello in "AFRICA SCREAMS."

CORAL Marlboro Pike at District HI. 5151. Free Parking.
Clifton Webb and Shirley Temple in "MR. BELVEDERE GOES TO COLLEGE"
at 1:00, 2:40, 4:25, 6:05, 7:50, 9:30.

STATE Falls Church, Va. FA. 1550.
"MR. BELVEDERE GOES TO COLLEGE"
Clifton Webb, Shirley Temple

LEE East Falls Church, Va. FA. 1566.
"MAN FROM COLORADO"
Glenn Ford, Ellen Drew

WILSON 1720 Wilson Blvd. OX. 1480.
"MR. BELVEDERE GOES TO COLLEGE"
Clifton Webb, Shirley Temple

ASHTON 3166 Wilson Blvd. OX. 1139.
"RED CANYON"
Ann Blyth, George Brent

ARLINGTON Cor. Pike & S. Fillmore St. OX. 2999.
"MA AND PA KETTLE"
Marjorie Main, Percy Kilbride

BUCKINGHAM Glebe-Persh. Dr. OX. 0444.
"MA AND PA KETTLE"
Marjorie Main, Percy Kilbride

GLEBE Arlington, Va. OX. 6966. Free Parking
"EL PASO"
John Payne, Gail Russell

BYRD 304 South Wayne St. Phone OXford 1727.
"KNOCK ON ANY DOOR"
Humphrey Bogart, John Derek

JEFFERSON Lee Blvd. & Annandale Rd. Falls Church 8040
"KNOCK ON ANY DOOR"
Humphrey Bogart, John Derek

HISER-BETHESDA Wisconsin 4848. Air Conditioned
Fred Astaire, Ginger Rogers in "BARKLEYS OF BROADWAY." Technicolor, at 1:00, 3:05, 5:15, 7:25, 9:35 p. m.

STANTON 6th and C Sts. N.W. LI. 3-5347.
Healthfully Air Conditioned.
William Bendix, "THE BABE RUTH STORY." Van Johnson, June Allyson, "BRIDE GOES WILD."

FAIRFAX Fairfax, Va. Phone 746.
"MA AND PA KETTLE"
Marjorie Main, Percy Kilbride

SIDNEY LUST THEATERS — FAIRLAWN AMUSEMENT CO. AIR-CONDITIONED THEATERS — BERNHEIMER'S THEATERS — ARLINGTON-FALLS CHURCH, VA. — Information Phone OX. 1139-J or C. 1355 — ALEX.-ARLINGTON, VA. — For Information, Call AL. 9000

E. M. Loew's Open Air Drive-In
at U. S. 1 Miles So. of Alexandria. AL. 7050.
Open 8:00. Starts 9:05. Matt Bros. in "A NIGHT AT THE OPERA"; 3 Stooges, Laurel and Hardy, Three Color Cartoons. Children Free. Adults only 50c.

# Students of Music To Be Given Help

HUME, From Page 1.

students. It was only a short time ago that the Hamilton National Bank announced its city-wide contest to be held next year. They will give two scholarships for musical excellence. Now another business organization (for the Hayes Bureau must be considered such rather than as a musical concern) comes forward to help the cause of music and music education in Washington.

Mrs. J. Horace Smithey, president of the Friday Morning Music Club, put the matter most appropriately in saying, "This is a splendid plan and we are all grateful to Mr. Hayes for presenting it to us just as we were studying ways and means to launch our new foundation to secure money for scholarships for Washington music students.

"We propose to work hard to make these concerts a success to produce profits in which we will share. In this way we hope to win favorable attention," continued Mrs. Smithey, "for our new foundation, to the extent that all music lovers and civic-minded citizens will support it and make bequests from time to time."

We hope so, too.

## The Music Calendar

**TODAY**

*Ellinor Benedict, cellist, with Rudolf Hildeman, pianist, 8 p. m., National Gallery of Art.
Frescobaldi: Toccata; Boccherini: Sonata in A Major; Rachmaninoff: Sonata in C Minor; Hindemith: Sonata (unaccompanied); Piatigorsky: Pijaska; Faure: Elegie; Papillon; Cassado: Serenata Espanola; Requiebros.

Washington Cathedral Choir, Paul Callaway, conductor, 8 p. m., Middleburg, Va., Community Center.
Philips: Ascendit Deus; Tallis: If Ye Love Me; Byrd: Sing Joyfully; choral music by Martini, Willan, Bairstow, Davies, Wood, Brahms, Grieg, Tschaikowsky, Hassler, Arcadelt, Bortniansky, Sowerby, Thompson, Parker.

*U. S. Army Band, Lieut. Samuel Loboda, conductor, 8 p. m., East Capitol steps.
Music by McDonald, Steiner, Strauss, Handel, Clarke, Schubert.

**MONDAY**

*Carol Blanton, pianist, 8:30 p. m., Phillips Gallery.
Bach: Chromatic Fantasy and Fugue; Schuman: Sonata in G Minor; Debussy: Soiree dans Grenade; Puerta del vino; Prokofieff: Prelude; Suggestion diabolique; Chopin: Berceuse; Fantasy.

*U. S. Marine Band, Maj. William Santelmann, leader, 8 p. m., Marine Barracks.
Music by Brockenshire, Weber, Clarke, Priml, Romberg.

**WEDNESDAY**

*U. S. Marine Band, Maj. William Santelmann, leader, 8 p. m., East Capitol steps.
Music by Teike, Verdi, Clarke, Rodgers, Laidow, Mendelssohn.

**THURSDAY**

*Accordiana, Mervin Conn Accordion School, 8:15 p. m., Cafritz Auditorium.
Accordiana.

**FRIDAY**

*U. S. Army Band, Lieut. Samuel Loboda, leader, 8 p. m., East Capitol steps.
Music by Orth, Wagner, Bennett, Rodgers, Gershwin, Waldteufel.

**SATURDAY**

Margaret Bopp, mezzo-soprano, Margaret Ferguson, and Justine Jones, sopranos, 2:30 p. m., DAR House.
Songs and arias by Durante, Meyerbeer, Mozart, Campbell-Tipton, Giordani, Godard, Logan, Pergolesi, Caldara, Puccini, Haydn, Schumann, Schubert, Massenet, Poulenc, Glück Bizet.
*No admission charge.

## The Washington Philatelist

# Buying Foreign Stamps At Agencies in U. S.

*By William M. Stuart*

FOR several years the Pan American Union has maintained a philatelic agency. This has been conducted on a high plane and stamp collectors, by their generous patronage, have shown approval of all it stands for. However, all nations do not approve this agency, several expressing the opinion that all stamps should be sold on home territory. But this is simply a question of policy. While most Latin-American stamps are readily obtainable at the Pan American Union agency, others may be obtained only on home territory. In several embassies and legations stamp agencies have been organized in recent years, new issues being sold over the counter as well as by mail. Collectors seem to appreciate the privilege of obtaining new stamps at firsthand. Inquiries at several Foreign Offices lead to the belief that employes of an embassy or legation also welcome these direct purchases of stamps. A question for thought just now arises: Will other foreign philatelic agencies be established in Washington?

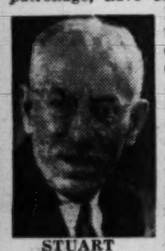

STUART

REPRESENTATIVE GEORGE P. MILLER (D., Calif.), a member of the House Committee on Postoffices and Civil Service, has introduced a bill providing for the creation of a commission to select subjects for future issues of postage stamps. The commission would comprise the Postmaster General, who would serve as chairman; the Archivist of the United States, the secretary of the Smithsonian Institution, the Librarian of Congress and one member appointed from civil life by the President.

**The Philatelic Agency has issued sales list No. 251. No changes in stamps are noted, but a change in one of the rules is very important. Heretofore 90 days have been noted for the shipment of orders, but from June 9, "shipment of orders may not be made within less than 60 days after receipt in the agency." This is another step toward the placing on the list the current issue or presidentials.**

At Annapolis, Md., on the first day of the 3-cent tercentenary stamp, 441,802 covers were canceled and 910,632 stamps sold amounting to $27,318.96.

The initial printing of the Annapolis stamp was 100 million. The initial printing of the 6-cent air mail Alexandria bicentennial stamp was 70 million.

Senator Myers (D., Pa.) has introduced a resolution in the Senate from the county commissioners of Allegheny County, Pa., requesting a commemorative stamp honoring the official pledge of allegiance to the flag, the stamp to be released in Pittsburgh on August 11, opening day of the American Legion, Department of Pennsylvania.

FIRST nominations of officers for the election on June 28 were made at the meeting of the Collectors Club, Branch 5, S. P. A., on Tuesday evening. John Pone 3d of St. Louis, Mo., attorney of the Society of Philatelic Americans, was present and talked on the counterfeit stamp situation. The bourse was active; many new issues were disposed of. There will be another meeting of the club on Tuesday in Pythian Temple, 1012 9th st. nw., and all collectors are invited to attend. There will be an auction among the other features.

# Lewis and Martin Set To Fill in for Bob Hope

NEW YORK, June 18 (AP).—Dean Martin and Jerry Lewis, the comedy team NBC has been pushing to help fill gaps in its humor department, are to be moved to Tuesday night at 9 on June 21. They will make the 13-week vacation relief for Bob Hope.

Their Sunday night time of 6:30 is being turned over on July 10 to the new NBC giveaway "Hollywood Calling," which is expected to have a preview broadcast on July 3.

**Meanwhile, other program switching continues. Spike Jones' sponsor on CBS has decided to give up the show as of July 2. Also on CBS the Life of Luigi, network developed comedy, goes off June 26, to return in the fall as a combined radio-TV production.**

The Victor Lindlahr nutrition broadcast, a feature on daytime MBS for years, will be moved to the night schedule of ABC three times a week on September 5 for the sponsor.

MBS is completely realigning its hour of children's dramas for the summer within the next two weeks. The 30 minutes at 5 p. m. on Monday, Wednesday and Friday will be Tom Drake of the Big Top, and on Tuesday and Thursday B-Bar-B Ranch. At 5:30 five times a week will be Adventures of Champion, Gene Autry's horse, and at 5:45, also five times, Curley Bradley, who portrays Tom Mix, in a cowboy song show.

## The Music Box

# Elman, Glenn To Fiddle At Watergate

MORE good Watergate news.

National Symphony headquarters reports some outstanding repertoire for the coming summer concerts. Mischa Elman and Carroll Glenn, violinists, will play the Lalo's Spanish Symphony and Tschaikowsky's concerto, respectively.

Pianists Earl Wild, Zadel Skolovcky, Eugene List, Jorge Bolet, and Abba Bogin will give concertos by Grieg, Ravel, Tschaikowsky, Liszt, Gershwin, and the Franck Symphonic Variations.

Singers Swarthout, Maynor, Pickens, Hazel Arth, Lee Fairfax, and the Washington Cathedral Choir will sing songs and arias by Glack, Rossini, Offenbach, Puccini, Gershwin and Brahms. It all looks good enough to us.

TONIGHT in Middleburg, Va., the new Community Center will launch its concert life with a program of choral music. Paul Callaway will direct the full choir of men and boys from Washington Cathedral, in their first appearance outside the city. Remember Middleburg's 8 o'clock is standard time, so that by Washington reckoning it will be 9 when the music starts.

**The choir's program is one of the week's leading lists, and Ellinor Benedict's cello recital at the National Gallery this evening is the other.**

The YWCA's enterprising music division is bringing Angela Diller Quaile to town for a five-day series on new methods in music education. Children from District of Columbia and nearby schools will participate in the demonstrations. Miss Quaile will show how quickly it is possible to give youngsters without previous musical training both information and playing knowledge.

At Friday night's public reception, the lecturer will discuss her recent trip to Europe where she explained American methods of music study. The entire series runs from June 25 through 29. Further details are available at the YWCA music division.

TONIGHT'S Army Band concert on the Capitol steps is further evidence of unification within the services. Since the Air Force Band, originally scheduled to give the program, is out of town, the Army is cooperating by presenting a concert in addition to their usual weekly assignment on the steps. Tonight they will have Gene Archer, as singing star, with their own baritone soloist Delmar Fahrney.

Ronald Arnatt's organ recital tonight is of English music by Dunstable, Redford, Tallis, Wesley, Percy Whitlock, and Harold Darke.

**Student recitals this week: Pupils of Anna Wolking, Thursday, at 7 p. m., at St. Matthew's Club.**

In Mervin Conn's accordion klatch Thursday, the finale will find 70 people playing 70 instruments all together. P. H.


## Stamp and Coin Exchange

**WANTED TO BUY**

CASH FOR STAMPS, OLD ENVELOPES. SEND WHAT YOU HAVE FOR OUR IMMEDIATE CASH PAYMENT. MILLER STAMP CO., MALDEN 48, MASSACHUSETTS.

**WHOLESALE**

DEALERS ONLY
New Wholesale List on Request
J. & H. STOLOW, 50 W. 46th, N. Y.

**UNITED STATES**

COMMEMORATIVE SHEETS AT 25c OVER face at MINT SHEET CO., 276 W 43rd. N. Y. C. We also buy collections.

**OFFERINGS**

100 Different selected Swiss stamps, many Memory & Pro Juventute sent registered for $1. J. Kobler, Postmaster, Neufeldstrasse 141, Berne, Switzerland.

**SENSATIONAL $1 SALE**

ROOSEVELT ISSUES from Greece, Monaco, Nicaragua, San Marino, etc. Mostly in complete sets. Historic collection of 31 scarce stamps. Regular value $2.15! AXIS "PUPPETS" on stamps of Italy, Croatia, Germany, Bohemia; plus rare Ukraine and Ostland occupation issues. Regular $2.98! MAMMOTH COLLECTION, strong in war provisionals. Pictorials, airmails, military issues, British Peace, African Natives, Japan Burma, Vatican City, etc. Hundreds of fine stamps. Value $6.41! ALL THREE LOTS (Regular $11.54) only $1 during this SENSATIONAL SALE. Attractive approvals included.
NATIONAL STAMP SALES
140 W. 44th. Dept. 9, N. York 18, N. Y.

LOCAL

CULLEN'S — LARGEST STAMP DISPLAY IN CITY
405 Tenth St. N.W. ME. 8811

EXCELLENT U. S. Stamp and Cover Stock—Albums, Supplies and DAILY AUCTIONS. FIDELITY STAMP CO., 805 "G" St. (DI. 5130).

FREE SET
With each selection of approvals.
Irving Downes, Box 35, Riverdale, Md.

WEEKS STAMP SHOP
Albums and Philatelic Supplies
DAILY STAMP AUCTIONS
1229 N. Y. Ave. N.W., NA. 5256

Uyeno's Stamp Shop
1205 Penn. Ave. N.W. Tel. MEt. 9614

IF YOU CAN'T FIND TIME
to come in and look over our stock of UNITED STATES STAMPS (Mint or Used)—MAIL your WANT LIST. WE will gladly send a selection for your APPROVAL.
References Please.
JACK O. KING
Wash. Loan & Trust Building
900 F St., N. W. (ME. 4321)

COMPLETE STORE FOR PHILATELISTS
WASHINGTON STAMP CO.
1114 H St., N. W. EX. 2792

HOBBY SHOP
We Buy and Sell
Coins—Stamps—Autographs
DI. 1272 716 17th St. N.W.

Services

GOING INTO THE STAMP BUSINESS? Or are you in it and getting nowhere? After 25 years in stamp business I retired. I made a go of it. So can you. There are a lot of angles. Maybe I can help you. Jonathan Welsh, Mamaroneck 3, N. Y.


## Record Player

# Schiotz Hits Again With Simple Airs

BELLMAN: Fredman's Epistles; also: Joachim uti Babylon. Aksel Schiotz, tenor, with lute and guitar accompaniment. HMV X 6998/700, and X 7200. Four 10-inch disks in album. $6.50.

Last week's songs by John Dowland reviewed in this column give one picture of the great Danish tenor, Schiotz. Today let us tell you about his folk singing of these Swedish tunes and poems by Carl Michael Bellman. Bellman's dates were 1740-1795. He wrote his own words and arranged the music for them from popular songs of the day. These songs were sometimes Swedish, sometimes French, and sometimes an original melody.

Schiotz gives these songs the perfect mixture of charm, vocal finesse, and clear enunciation to make them real finds for those who love simplicity in songs. My Swedish is scanty but this sounds real to me. It would be a help to have a text for the songs, but they communicate much, even without the lines.

As is the case with most records imported from England, the records are technically perfect in all respects, and of unsurpassed quality.

**Beethoven: Quartet in C Minor, Opus 18, No. 4. Paganini Quartet. Victor 1308. Also WIM (45 r.p.m.).**

What does Victor think they are doing advertising this as "the only quartet Beethoven wrote in a minor key." It is the first of five in minor keys, with the E Minor, F Minor, C Sharp Minor, and A Minor succeeding it. And according to their monthly catalog it comes in "Six 12 inch records." That too is absurd, since it comes very completely in three such disks.

In spite of these bloopers, the recording and performance are excellent. The Paginini four command the broadening style of this lyrical work with ease, and their tone is well blended. Surfaces are good. The recording adds to the imposing series of Beethoven quartets now available by this foursome.

SHANNON: The Missouri Waltz; also: Beautiful Ohio. Helen Traubel, soprano, with male chorus and orchestra. Columbia 17584-D. Eighty-five cents.

The political reasons for this Missouri song's popularity these days is obvious and sufficient. Why St. Louis' Helen Traubel should feel that she must sing it for posterity is also obvious but harder to accept. The inclusion of Ohio on the record may have connotations but they are subtler. The singing in both cases is beautiful.

**Lehar: Operetta excerpts. Soloists and Berlin State Opera Chorus with Berlin Philharmonic under Schmidt-Isserstedt. Capitol-Telefunken ECL-2501. $5.**

One of the best examples of the caliber of these operetta excerpts is the use of Germany's finest orchestra and their great opera chorus. The soloists, including Peter Anders and Elizabeth Schwartzkopf, are top flight.

The music is drawn from the Merry Widow, Count of Luxembourg, and Paganini. It is perfect light opera music superbly handled in every way. Engineering and reproduction are equally fine. P. H.

## Art Calendar

NATIONAL GALLERY OF ART, Constitution ave. at 6th st. Permanent collection of paintings and sculpture. Weekdays, 10 to 5; Sundays, 2 to 10. Early Italian engravings, to June 19.

SMITHSONIAN INSTITUTION, Division of Graphic Arts. Prints by Lynd Ward, to June 19.

CORCORAN GALLERY OF ART, 17th st. and New York ave. Monday, 12 to 4:30; Tuesdays through Fridays 10 to 4:30; Saturdays, 9 to 4:30; Sundays, 2 to 5. Steichen Selection of Documentary Photographs. Prints by Jacob Kainen. Paintings by Samuel David Smith.

FREER GALLERY, 12th st. and Independence ave. Works of art from Far East, Near East and Indies. Paintings and prints by Whistler. Open daily, 9 to 4:30.

PHILLIPS MEMORIAL GALLERY, 1600 21st st. nw. Recent paintings by Bernice Cross.

INSTITUTE OF CONTEMPORARY ARTS, 1322 New York ave. nw. Prints by Baxter and Atelier No. 17 Associates.

DUMBARTON OAKS COLLECTION, 1703 32d st. nw. Byzantine, Roman and early Christian art. Open Tuesday through Sunday, 2-5 p. m.

AMERICAN VETERANS COMMITTEE Clubhouse, 1751 New Hampshire ave. nw. Works by students of Creative Arts Studio of Washington, 4 HILLYER COURT N.W. (behind Phillips Gallery). Paintings by Marjoree Deo. Saturdays, 10 to 4; Sundays, 1 to 6, to June 19.

D. C. PUBLIC LIBRARY, 9th and K sts. nw. Paintings and sketches by Mark Shillace, to June 30.

HOWARD UNIVERSITY. Paintings by Laura Wheeler Waring, to June 30. Student work.

ARTS CLUB, 2017 I st. nw. Washington Sculptors Group show. Paintings and prints by Roy Clark, to June 24.

WATKINS GALLERY, American University. Student work.

WHYTE GALLERY, 1518 Connecticut ave. nw. "Washington Painters of Tomorrow."

GEORGE WASHINGTON UNIVERSITY LIBRARY. Paintings by Ethel Machanic.

UNITED NATIONS CLUB, 1701 19th st. nw. Paintings by five Americans.

PAN AMERICAN UNION, Constitution ave. and 17th st. nw. Photos of Guatemala.

LIBRARY OF CONGRESS. Annual print exhibition.

GINN'S ART CENTER, 8614 Georgia ave., Silver Spring, Md. Paintings by Ann Baum, to June 25.

IN TRANSIT, 2130 Florida ave. nw. Group Show, Saturdays and Sundays, 4-7.

BARNETT ADEN GALLERY, 127 Randolph pl. nw. Group show of water colors. Weekdays, 8-10; Sundays, 2-6.

BIOW ASSOCIATES, 1306 H st. nw. Group show of paintings.

CHEQUIRE HOUSE, 202 King st., Alexandria. Paintings of Local Scene by Artists Cooperative, to June 30.

U. S. NATIONAL MUSEUM, 10th and Constitution ave. nw. Folk Art of Latin America, to June 30.


DAVID BRANCH
Teacher of Piano
Phone Laurel 748J-1


## At the United Nations Club

# Five Modernists Show a Way

*"Still Life With Derby," by Milton Avery, now on display at the United Nations Club*

*By Jane Watson Crane*

"FIVE AMERICANS," which opened this week at the United Nations Club, could also be called "Five Veterans of the Modern Movement." Consisting of paintings by Marsden Hartley, Abraham Rattner, Max Weber, Karl Knaths and Milton Avery, the show has been widely circulated by the American Federation of Arts as part of its traveling exhibition program. Of the five, all but Marsden Hartley are living. Max Weber is now in his late sixties; the other three in their fifties. Not one could be termed a "has been." Hartley's paintings are in greater demand today than during his lifetime. The remaining four are creatively active and have wide influence among the younger artists.

**Hartley, Weber and Rattner spent many years in Paris. They went hot-foot after the new ideas, enthusiastically incorporated in canvases which for a time at least got the cold shoulder at home.**

The curious thing about the work of these three, who at times in their early days out-Frenched the French, is that each returned to develop a personal idiom, to find a favorable atmosphere in which to work, and finally to gain generous recognition at home. Expatriate artists of the generation before them generally did not have so fortunate an experience. Many of them never did take root in their own soil; some never again felt at home here after their years abroad.

### *Knaths Known Here*

OF THE five, Karl Knaths is best known in the District, where he has been teaching at the Phillips Gallery each spring for a number of years. In the current show, all his paintings are relatively recent, so one cannot follow his changes in color arrangement through the years, or his experiments in design and composition. We can recall years when Knaths' palette seemed to be composed entirely of muted colors and the appeal of his work was to the intellect rather than the emotions. Sometimes his paintings have had a strong New England flavor and a touch of humor. Lately, his colors have been brighter and more varied, and he has incorporated patterns and been concerned with texture as never before.

**Youngest in recognition, if not in years, is Milton Avery. He used to paint over large areas of canvas with a few contrasting colors and even fewer forms to relieve the eye. Some of his recent work is more closely integrated.**

Almost all painters will be interested in this show, whether or not they like the individual works it contains, because of the quality of the painting itself. Behind the seeming facility of the finished product are years of trial and error. These men have arrived the hard way, during a period of violent change. Art historians of the future will have a difficult time pigeonholing their paintings. Not one of them has stood still, and three have undergone such radical changes that it is only by tracing their work through each period of development that one can gain any sense of continuity at all.

### *21 in Show*

THERE are 21 paintings in the exhibition, all dating from the 'thirties and 'forties, except a Marsden Hartley "Grapes, Pears at Veniee" done in France in 1926. Most of them take the middle road between abstraction and realism.

The late Alfred Stieglitz of An American Place first introduced the work of Hartley and Weber to the American public, as he did Marin, O'Keefe, and several other pioneers. The five shown here now all have the same dealer in New York, an agent who came from Paris during World War II with works by Cezanne, Picasso and others with big reputations for sale to the American public. To his list of foreign notables, he has added the five Americans and the works currently exhibited are made available through this agency.

# Latin America Art on Display

FOLK art from the 20 countries of Latin America will be shown at the United States National Museum, 10th st. and Constitution ave. nw., during June. The exhibit is presented for children of the District by the Pan American Society of New England, under the sponsorship of the Children's Museum of Washington. The exhibits, which give background as well as contemporary material, have traveled extensively throughout the United States and been seen by thousands of schoolchildren, but this will be the first time children in Washington will have the opportunity to see the material assembled.


STOCKETT-FISKE CO.
FINE ART MATERIALS
919 E STREET N.W.
NATIONAL 9176

*Capture the incomparable beauty of the outdoors with*
Landscapes in Pastel
GRUMBACHER
PASTEL SETS
$1.20 to $9.75
*Complete Line of Art Materials*
MUTH
710 13th St. N.W.
NA. 6386
Quality since 1845
Open 8:30-5:30
Sat., 8:30-1:00


# Music to Play Big Part in Goethe Fiesta

FROM June 27 until July 17, Aspen, Colo., will be the setting for a Bicentennial Convocation and Music Festival. This is the International Convocation of the Goethe Foundation and marks the 200th anniversary of the birth of the great philosopher poet.

GLAZ

Music for the bicentennial has been selected from three classifications: Compositions based on Goethe's works, monumental music of equal stature to the man, and music contemporary to Goethe or of a previous era and known to have been inspirational to him.

The Minneapolis Symphony Orchestra will play under Dmitri Mitropoulos. Soloists include Erica Morini (Mendelssohn violin concerto), Artur Rubinstein (Beethoven Fourth), Milstein and Piatigorsky (Brahms double concerto). Vronsky and Babin will play but their selection has not been announced.

Dorothy Maynor, Herta Glaz, Mack Harrell and Jerome Hines will sing songs of Handel, Mozart, Schubert and Hugo Wolf. Some of the greatest songs of the two latter masters are settings of Goethe poems.

**Orchestral works set for the festival include Mozart's last symphony, Beethoven's Eroica, the third suite of Bach, the Haydn cello concerto, and the third symphonies of Mendelssohn and Schumann.**

Program music and operatic excerpts for orchestra will be taken from the Sorcerer's Apprentice, the Egmont overture, Damnation of Faust, Liszt's Faust symphony, and Die Meistersinger.

One great musician will participate in the lectures at the bicentennial, but will not play an instrument. Dr. Albert Schweitzer, profound philosopher, doctor, organist, theologian and missionary, is also one of the world's outstanding authorities on both Johann Sebastian Bach and Goethe. He will lecture, together with Jose Ortega y Gasset, Thornton Wilder, Robert Maynard Hutchins and others, on Goethe's philosophy and twentieth century problems.

SOLUTION OF LAST WEEK'S PUZZLE

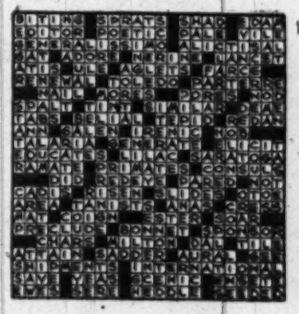

ACROSS

1 Regular
7 Genus of waterfowls
11 One of the 48
15 Slide fastener
21 Poisonous gas
22 The human race
24 Timeless: arch.
25 A rambling, as in speech
27 Cylindrical
28 Directly
29 Task
30 Grassland
31 Thin stratum
33 Accomplished
34 Grafted: her.
36 Puts out of harmony
38 Norse thunder god.
40 Cubic meter
42 Heal
44 Eastern captain
45 Feel one's way
46 Solar disk
47 Sea cucumber
49 Is joyful
50 Revived
52 Lone effort
54 Glace
55 Draw back
56 Wall decorator
59 Velvet-napped fabric
61 Competitor
63 French month
64 Gibbon
65 Low notes, Guido scale
66 —— servitude
67 Kind of snare or trap
68 Doctrine
69 Hosiery fabric
71 The wax myrtle
73 Stake
74 Leather sole strip
75 Analyze grammatically
76 Water-filled defenses
77 Be artistic
78 Summits
79 Toward the middle
81 Throwing ropes
83 Aircraft flight
84 Those accompanying
85 Footpaths
86 Title: abbr.
87 Heal
88 Organizer of S. Carolina Rifle Regiment
89 Turkish standards denoting rank
91 Formal retraction
93 Ineffectual
95 Dwarfish
96 French peer
97 Novel by Pearl Buck
98 Rustic dances
99 Fastens
100 Mechanics
102 Escaped
104 Conclusion
105 Soft note
106 Gnawers
110 Careworn
112 Breakfast dish
113 Less protracted
115 Israel's first king
116 Being
117 Unrestricted
119 City of triumph
120 Devilfish
122 Starch-yielding herb
123 Inscrutable one
125 In a churchly manner
130 Communicate
131 Goods transported
132 Mother of Dionysus
133 Unyielding
134 Rests
135 Passable
136 Writer's friend

DOWN

1 More cheerless
2 Three in one
3 Resources
4 Twitching
5 Baseball's —— Slaughter
6 Set of teeth
7 Catkin
8 Dreamy composition
9 Craft
10 Greek milestones
11 Forearm bone
12 Fasten
13 Siamese coins: var.
14 Pungent-leaved herbs
15 Greek letter
16 Jots down
17 Through
18 A settling in advance
19 Unimpaired
20 Flutelike: rare
23 Beverages
26 Bowling game
32 Word used in poetry
35 Endeavor: Scot
37 Be a shrew
38 Faint sign
39 Family properties
41 Appropriate
43 Ringing and musical
45 Well-bred
48 —— high
49 Twofold
50 Languidly
51 Selects
52 Convent heads
53 Too fearful
55 Marvelous countries
56 Sets of two
57 Toward the sunrise
58 Hoarfrost
59 Millpond
60 Japanese statesman
61 Perfume
62 Legal wrongs
66 Sharing
70 Re-entrant angles
71 Genus of dogs
72 Tidal floods
73 Altar
75 Pome fruit
77 Schemed
78 Biblical pronoun
79 Affliction
80 Is patient
81 Reluctance unit
82 Take note
84 He and she
86 Very high rent
90 Bay of ——
91 Feline sound
92 Roman date
94 Bail
96 Spineless creatures
99 Importance
100 Pay favor to
101 Join securely
102 Scoffs
103 Small songbird
104 Gratuity
105 Embosses
107 Beautiful Italian city
108 Armor piece
109 Criminal
111 Part. to a house
113 Son of Noah
114 Italian poet
118 Pallid: poet.
119 Mountain range
121 The maples
124 Evade
126 Greek letter
127 Townsman
128 Daughter of Cadmus
129 Chalice

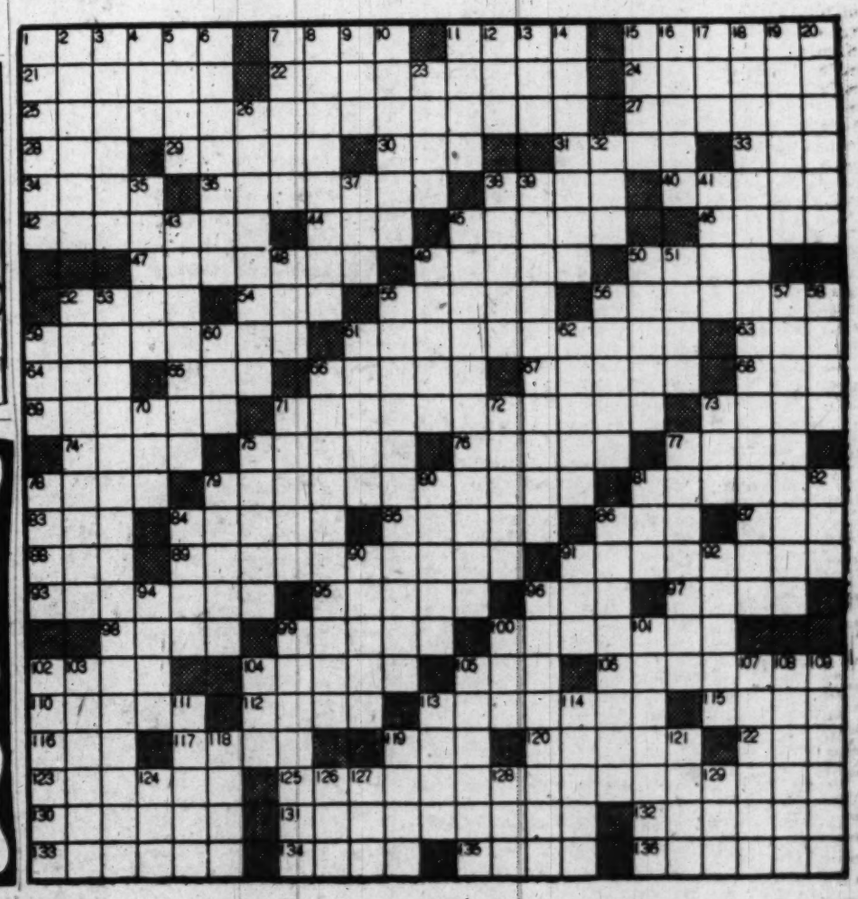

*Bob Hastings and Gloria Mann, who appear in "Adventures of Archie Andrews" on WRC Wednesdays at 8:30 p. m.*

# Traveler Notes Patterns Of Radio Broadcasting

*By C. E. Butterfield*

NEW YORK, June 18 (AP).—Back from a 7000-mile automobile trip to the south of Mexico, a listener who likes to tune in as he drives reports a noticeable regional pattern in the broadcasts to be heard along the way. This was particularly the case in the daylight hours.

He tells about his reactions: "In the southern States, the standard day-time music was 'hill-billy'—sad and sentimental songs, usually of lost love. Every station had them. On Sunday virtually the only fare across the dial all day long was hymns and vigorous preaching.

"When the Mississippi was crossed, however, the 'hill-billy' ballads disappeared in favor of cowboy songs and other westerns. Very little else was to be heard in day-time music until the border was crossed. Then, as was to be expected, came the Latin rhymes. Mexican stations stuck to these pretty generally."

All this led him to this conclusion: "Other sections of the continent, no doubt, must be following a similar scheme of pattern broadcasting."

The constantly unfolding television scene always is ready with something else. Among the latest examples:

Ken Murray, veteran entertainer who back in the '30's was a radio regular with his "Oswald" role, has made a deal with CBS television to provide a version of his "Blackout" skits for the cameras. They will start in the fall from New York. The "Blackouts" have been a stage feature in Hollywood since 1942, but will close in August.

**Ethel Merman, whose recent appearance in the Milton Berle video show developed into a stage-type "riot," has been signed for a one-time appearance on CBS. It will be June 20 as M.C. in the first of three programs being arranged to fill in the contract time of Through the Crystal Ball, a dance series being discontinued by the sponsor.**

Most significant of the tele-station call letters are WOIC of Washington, D. C., and WICU of Erie, Pa.

## At the Bridge Table

# D. C. Players Grab Bulk Of Potomac Valley Titles

*By Marian H. Barre*

PLAYED last weekend in Alexandria, the Potomac Valley Tourney was a real bonanza to District fans, profitable even beyond their expectations. They won everything except the minor event for women's pairs. But the spotlight centered on Mrs. E. P. Cotter, Charles C. Johnson and Col. "Tim" Willis.

Paired with Mrs. W. M. McIntyre, Mrs. Cotter captured the ranking open championship, after annexing the mixed pair title with David Murray. Johnson and the colonel won the men's game on the first day of the tournament, then in its closing hours when teamed with Henry Stearman and Vic Zeve, took the foursome trophy away from Fred Karpin and his Baltimore teammates.

**A staggering total of master points are awarded to these new champions. But that's not the whole story, runners-up are well-consoled, and in major events all honor places are still in the money. Among Capitalites finishing second were Al Westrich and H. R. King in the opens; Karpin in the team game; Mrs. Doris Vosburgh and Dr. N. J. McHugh, mixed pairs; Mrs. H. C. White and Mrs. R. H. Skinner, who bowed to the Baltimore distaff defenders; W. S. Benedict and Tournament Chairman W. F. Million, to whom goes a vote of thanks for a grand fourth annual.**

Also awarded are section leaders, too numerous to mention save Mrs. Vosburgh and Mrs. Margaret L. Fisher, who qualified top in the "open" field where several Life Masters were eliminated. Casualties were unusually high in the preliminary. Among local consolation section winners were Mr. and Mrs. R. W. Byrns and Vic Zeve, the latter with an out-of-town partner.

The tournament was directed by Alvin Landy, assisted by Paul Golden. Landy, who was serving here for the first time, will also direct the first annual Baltimore-Washington championships at Hotel Emerson in the Monument City on July 1, 2, 3, 4. It is the next safari for master point hunters.

IN A DRAMATIC close of the Federal Bridge League's mixed pair championship on June 13, tied leaders Miss K. McNutt-Miller Roberts, Mrs. C. W. Zimmer-David Murray, played against each other, victory hinging on a doubled contract. A vulnerable 3-trick set put the former pair over the top, their total score being 285.5 match points while their rivals had 283.7.

**While the league's weekly open pair game is in play tomorrow at 1300 New Hampshire ave., final round of the Stewart Trophy match will be in progress in another part of the room. Teams in the play-off are 'Cascades," "Four Roses" and the "Allies."**

June 23 is "master point Thursday" at the Chess Club in Hotel Gordon at 8 p. m.

The women's auxiliary will hold its nationally-awarded bimonthly benefit game at 1 p. m. in Euclid Studios . . . Mrs. D. E. Stephan, manager of the Studio (which is one of the busiest spots in town) is away on vacation but all games held there will go on as usual.

A change in Mrs. Dixie T. Wright's plans delays the reopening of La Salle Studios until June 27.

AT THE Count Club's master point monthly last Tuesday, top awards were shared by Mrs. S. H. Beasley-Francis Drake, Capt. Russell Denham-James Guthrie; half-points going to Mrs. J. G. Seabourne-Mrs. Ruth Broadfoot, and Mr. and Mrs. T. P. Lyon.

In the opening session of the Washington Bridge League's annual match for foursomes on June 15 at Hotel Roosevelt, a new lineup formed by Mrs. Marianne Boschan, Mrs. R. H. Skinner, Lewis and Lloyd Tubbs, led the field, winning 20½ matches out of 30. In second place with 19½ boards were Mrs. Cotter, John Moore, J. M. White, David Murray.

Two pair sections were in play the same evening, rating point-awards for top scores went to the following partnerships: Mrs. J. G. Fletcher-Mrs. Vosburgh, Mr. and Mrs. E. R. Shepherd, Mark Lake-Vernon Dunn, J. F. Overend-R. B. Hannings.

Finals of the team match will be held at 8 p. m., June 22, at the Roosevelt, with a pair game in play concurrently.

**Mrs. A. R. Hodgkins, Washington; Mrs. Edna Evans and Simon Gerber, Arlington, recently became "National Masters," according to the current issue of the ACBL Bulletin.**

Fred L. Karpin's weekly bridge lectures Tuesday evenings at the Walsh Club are continuing despite the vacation spirit now prevailing.

# And There Goes Another Old Smoky!

*By John Crosby*

*NYHT News Service*

BASEBALL is the world's hardest event for an announcer to cover because his audience consists entirely of experts, every last man. Every last woman too. And you can also throw in the kids, from the age of 3 up. If an announcer says a ballplayer is a great hitter when in the opinion of half the experts he's a bum, the announcer makes a bum of himself to half his audience. And, if he doesn't, he makes a bum of himself to the other half. You can't win. I don't know why anyone wants to get in that line of work.

Still, with the most generous allowances for the difficulties of the job, there are some grievous sins committed in the name of baseball.

**Red Smith, the sports scribe, the other day scribed a very scriptive scription of the way announcers call home runs. They're not, he pointed out, home runs any more. They're Chesterfield Satisfiers or Ballantine Blasts or White Owl Wallops.**

Responsibility for this sort of nomenclature rests, I believe, on the head of another red—Red Barber—who started calling them Old Goldies. Pretty sooh he had the pack on his heels.

### *Not One Hoot*

FRANKLY, I don't give a hoot what they call a home run because as far back as I can remember a home run has never been a home run. It's been a four-bagger, a circuit clout, a round-tripper and any number of other things. And they can't blame that lexicon on the sports announcers. The blame rests squarely in the laps of the scribes. (You can tell a scribe from a writer very easily. The exclamation point on the scribe's typewriter is worn to a nub and there is usually a thin, yellow trickle of adverbs oozing out of the left side of his mouth.)

**My hope is that the habit be confined to home runs. Competition being what it is, the announcers may start labeling every base with some sort of human feeling, running the gamut from satisfaction to ecstasy. It'll put some funny ideas into the heads of the kids, who may get the idea baseball is some sort of emotional release rather than a game of physical skill.**

While on the subject, I'd like to suggest that "It's going! It's going! It's GONE!" has had its day and ought to be retired to Cooperstown, N. Y., with the other relics. Also, I get a queasy feeling in the center of my stomach when I hear that the wounded veterans of Halloran Hospital are going to get 1000 cigarettes because Stan Musial whaled one into the right field stands. It's unfair to Musial. If he has a bad day at bat, he has on his conscience all those wounded veterans going smokeless.

### *TV No Help*

TELEVISION has not made the announcer's life any easier. When the radio announcer called 'em low inside, we had to take his word for it. In television a lot of these low insides look low outside to this observer. I hesitate to second guess the announcer, who has a better view than I have, but I'd like to point out that something's wrong. Either the announcer is wrong or the camera is distorting things.

An informal poll of the 140 million other baseball experts reveals two common complaints: (1) Pumping a lot of excitement into an easy outfield fly. Remember, we're all experts. Your real baseball maniac can tell how far the ball is going by the crack of the bat. (2) Keeping the score a deep secret. Even the worst baseball addict has to do a minimum of work during the summer to keep his family from starving. He can't be hanging around a radio all afternoon, and when he does find time to listen, he'd like to know how things are going without waiting four innings. I know a man who tuned from the Yankee game to the Giants to find out the score of the Yankee game. He found out, too. For some reason, the Yankee announcer considers it an impertinence of the customers to wonder who is winning.

**I have a personal complaint, too, about sports announcers who interview athletes. They never give them a chance to answer a question.**

The other day, Dolly Stark and Gas Adams were interviewing Harry Brecheen and they asked him what a young lad with pitching ambitions ought to do to train himself. I'd like to know the answer especially from Brecheen, one of the craftiest pitchers in the business, but I never learned. He never got a chance to complete a sentence. Adams and Stark being intent at the moment on badinage. Cary Middlecoff was peppered with questions after he'd won the National Open, and he never got a chance to finish a sentence either.

Sports announcers are accustomed to having a clear field with that microphone and they don't want to be interrupted even by the answers to their own questions.

### NBC to Give-Away

New York, June 18 (AP).—NBC will dive into give-away broadcasting at 6:30 to 7:30 p. m. Sundays beginning July 10. The program will be "Hollywood Calling," based on telephone calls about movies and movie personalities. Among other things there will be a pyramiding jackpot with a reported minimum of $35,000 worth of merchandise.

# *Today's Choices on the Air*

### *Talks and Discussion*

**WBCC—11 a. m.** — Services from Warner's Memorial Presbyterian Church, Kensington, Md. The Rev. Wendell S. Tredick, jr.

**WPIK — 2:30 p. m.** "The Dangers of Mass Injustice." Senator Morse (R., Oreg.) talks with Charles Parmer.

**WMAL — 4.** Industry Comes to the South. Will Clayton, former Undersecretary of State, and Baukhage, the commentator.

EVE ARDEN

**WARL — 5.** "The Arlington School Board's Decision on Religious Instruction." Marnard Joy and Mrs. Edmund D. Campbell of the school board speaking. Albert A. Carretta is moderator.

**WINX—6:30.** Meet Your Congress: "Public Housing." Speakers are Senator Cain (R., Wash.), Representative John W. McCormack (D., Mass.), Representative Jesse P. Wolcott (R., Mich.) and Representative Frank Buchanan (D., Pa.).

### *Music*

**WQQW—11 a. m.** Handel, Messiah. Huddersfield Choral Society and Soloists, and the Liverpool Philharmonic under Sir Malcolm Sargent.

**WQQW — 12:30.** Beethoven, Prometheus Overture. Arturo Toscanini and the NBC Symphony. Also Schumann, Piano Concerto in A Minor. Claudio Arrau, with Karl Kreuger and the Detroit Symphony. Also Shostakovitch, Symphony No. 5. Leopold Stokowski and the Philadelphia Orchestra.

**WTOP—2.** Symphonette, with Joseph Fuchs as violin soloist.

**WTOP — 3.** CBS Symphony. First radio performance of "Knoxville: Summer of 1915," by Samuel Barber.

**WOL—2:15.** Charles Keaton at the organ.

**WCFM—7.** Tschaikowski, Piano Concerto No. 1 in B Flat Minor. Vladimir Horowitz and the NBC Symphony.

**WMAL—7:30.** Frank Black and Patrice Munsel.

**WRC—8:30.** NBC Symphony. Lauritz Melchior narrates Prokofief's "Peter and the Wolf" and sings some Grieg and Wagner songs.

**WINX—9:05.** Respighi, "The Pines of Rome." Eugene Ormandy and the Philadelphia Orchestra.

### *Drama and Variety*

**WRC—9:15 a. m.**—A snowman, a milkman and a sandman figure in tale woven by Lydia Perera for children.

**WTOP—1:15 p. m.** Guests of Hazel Markel are the winners of The Washington Post Ideal Father Contest—the one who wrote the nominating letter, and the father nominated as ideal.

**WWDC — 1:30.** Baseball. Detroit at Washington. Two games.

**WMAL — 4:15.** Alice Freer about Washington.

**WBCC—4:30.** Leisure Time. Doris Day on records.

**WTOP—6:30.** Ozzie and Harriet's children try to make things pleasant for Dad.

**WTOP—9:30.** Our Miss Brooks learns about taxidermy; with Eve Arden.

**TELEVISION HIGHLIGHTS**

**WTTG—1:25.** Baseball. Nats vs. Tigers.

**WNBW—3.** American Forum. "How Can We Control Subversive Activities?" Senators Taylor (D., Idaho) and Mundt (R., S. Dak.).

**WMAL-TV — 8:30.** Celebrity Time. Guests are Senator Margaret Chase Smith (R., Me.) and Paul Lukas.

# *FCC Has a Birthday Today, 15th as Guardian of U. S. Radio*

*By Wayne Oliver*

NEW YORK, June 18 (AP).—Tomorrow is the fifteenth birthday of the Federal Communications Commission, guardian of the Nation's radio and television channels.

The anniversary serves as a reminder of the early days of radio before there was any Federal regulation of the use of broadcasting channels. Those were the days when you could get a headache, and earache, from listening to the howls and shrieks on the air as two, three or half dozen stations tried to broadcast on the same wave length.

The Department of Commerce which licensed ship radios had to issue broadcasting licenses to all who applied. There was no policing power to make a station stay on a particular wave length or keep it from using the same frequency as another station, at the same time.

Herbert Hoover, while still Secretary of Commerce, first undertook to remedy the situation. He got the broadcasters together under a gentleman's agreement to divide up the airlanes and stay out of each other's hair. But there was no legal power to enforce the agreement.

In 1926 the agreement broke down and there began what is known as radio's era of chaos. The situation stirred demands for action by Congress with the result that the old Federal Radio Commission was set up with authority to assign channels to stations and see that they stuck to them.

By 1928 the commission had worked out a master plan dividing up channels so all could operate with a minimum of interference. The plan still stands except for minor changes made from year to year to meet special situations.

Then on June 19—15 years ago—the Communications Act of 1934 went into effect. It set up the Federal Communications Commission in its present form. The FCC was given authority not only over radio, but also over interstate and foreign telegraph and telephone service—a task formerly handled by several agencies.

Television, vastly more complicated than radio, probably wouldn't have reached first base yet if it had to start amid the same unregulated conditions under which radio began.

Producer Phillips Lord recruits his casts literally from the sidewalks of New York for his new television program, "The Black Robe," on the NBC video network Wednesday night.

All the cast but two regulars are chosen from among pedestrians spotted by talent scouts roaming the streets. Those selected play the roles of defendants in night court. Thus, instead of getting a professional actor to make up and act to portray a certain type, the program uses a rank amateur who naturally looks the part.

*Robert Nathan . . . economist and author starts a news series on WCFM Tuesday at 6:30 p. m.*


PHILCO AUTO RADIO
Repairs—Installations
See
L. S. JULLIEN, Inc.
1443 P St. N.W. NOrth 8075

WCFM 99.5 ON THE FM DIAL
6:30 P. M.—Show Tunes.
7:00 P. M.—Tchaikowsky: Concerto No. 1 in B flat minor
10:00 P. M.—Washington "Pops"

COMPLETE DINNER
$1.25 to $2.50
Served daily 5 to 11 P.M.
Sunday from 12 P.M.
Ted Lewis
"JUST Wonderful FOOD"
2655 CONN. AVE.

EXCESSIVE
DRINKING
Conquered by the Modern Conditioned Reflex Method
Institutional treatment for only several days is required to eliminate the craving and desire and also to create an aversion to alcohol in all its forms.
Controlled, operated and Supervised by Licensed Physicians. Write or Call for Free Booklet.
GREENHILL INSTITUTE
Phone Day or Night, CO. 4754
3145 16th St. N.W., Zone 10

JOIN THE THOUSANDS WHO LISTEN DAILY TO THE
John Ball Show
TWICE EVERY DAY
You'll enjoy his specially selected music, famous guests and his personal notes about the songs and stars!
9:30-10:30am
1:00-2:00pm
MON. THRU SAT.
WOL
LISTEN ALL DAY LONG
WOL Money Man George Campbell gives gifts and an opportunity for cash during 13 daily telephone quizzes. Hear the questions and the answers: Listen for his ring . . . he may call YOU!
1260 ON YOUR DIAL

RUBY FOO'S
NEW FREE HOME Delivery SERVICE
Finest in Chinese Foods, Freshly Prepared, Delivered Piping Hot to Your Door Within 1 Hour!
(Minimum Order $2.50)
CALL NA. 3565


# Television Set Production Up, Radio Down

NEW YORK, June 18 (AP).—Television set production, moving up and up, now comprises about one-fourth of the total output of receivers of all types. At the same time FM sets show even a sharper and steadier decline than AM receivers.

These developments were detailed in the monthly report of the Radio Manufacturers Association. Of the 673,005 total of all sets for April, down nearly 200,000 from the figure for March, 168,536 were TV receivers. FM sets ran only 37,563, against 71,216 in March, 98,969 in February and 147,733 in January. Of the TV sets a little more than a fourth also included provision for FM reception.

Television set production now is better than 41,500 per week, an increase of nearly 5000.

When Perry Como returns to NBC on September 8, his sponsor will present him in a Thursday night half-hour at 10. This will be a replacement for the Supper Club, five times a week, being handled for the summer by Bill Lawrence. Screen Guild, now Thursday nights, is expected to go to a different time.

Como's sponsor also is active in television, including the Godfrey Wednesday night hour on CBS-TV.

NBC Theater, moved from Sunday nights to take over the Eddie Cantor time on July 1 for 14 weeks, will change title to Screen Directors Playhouse. That's because the scripts will be adapted from movies with directors of the films serving as program guests. The sponsor is replacing Cantor with Life of Riley next fall.

### Radio Debate Today

Representative Eugene J. McCarthy (D., Minn.) will debate "The Status of Legislation Covering Federal Aid to Education" with Georgetown University Law Student Francis Naughten today at 1 p. m. on WARL on the 134th edition of the Georgetown University Radio Forum. The forum will continue through the summer.

## Vacation Relief Named For CBS Commentators

The summer vacation replacements for three of CBS' top commentators has been announced. Edward R. Murrow will be replaced from July 4 to August 29 by Larry Lesueur, CBS' U. N. reporter.

Eric Severeid's regular program will be handled by Bill Shadel from August 1 to September 5.

Lowell Thomas will be replaced by Charles Collingwood from July 4 to July 8 and then, from July 8 until August 19 will do the Monday, Wednesday and Friday shows while Collingwood does the Tuesday and Thursday shows.

## Television Fans Catch Quentin's Poker Error

Visibility of TV sets seems to be improving. During a recent "Who Said That?" telecast, the NBC switchboard was taking calls from indignant fans who complained, "Why did Quentin Reynolds drop only one dollar in the kitty? He was supposed to contribute five." A check-up of both the kitty and Reynolds's pocketbook proved they were right. Reynolds erringly short-changed the kitty in the heat of showtime excitement.


For Cool Dining
Normandy Farm
Potomac, Md.
Open Every Day
Except Monday
WI. 9421

Water Gate Inn
On the Potomac at F
Luncheon—Cocktails—Dinner
Open Every Day
DI. 9256
Marjorie Hendricks, Owner

TONIGHT!
Mr. John J. ANTHONY
America's Foremost Counsellor On Human Relations
Don't miss the gripping, true life cases of your friends and neighbors on "The John J. Anthony Hour" tonight and every Sunday, 10-11 p. m. over Station WOL, 1260 on your dial.

SEE IN PERSON—TODAY 3 P. M.
SENATOR GLEN TAYLOR
Democrat, Idaho
Debating
SENATOR KARL MUNDT
Republican, South Dakota
"HOW CAN WE CONTROL SUBVERSIVE ACTIVITIES?"
ASK QUESTIONS OF THESE SPEAKERS
Participate in the network telecast of Theodore Granik's
AMERICAN Television FORUM
NO TICKETS REQUIRED
Metronome Room
Wardman Park Hotel
Air-Conditioned
Please be seated by 2:30


# TODAY'S RADIO PROGRAMS

June 19, 1949. Eastern Daylight Saving Time

| | WMAL 630 | WRC 980 | WOL 1260 | WINX 1340 | WWDC 1450 | WTOP 1500 |
|---|---|---|---|---|---|---|
| | 7, News; Music 7:15 Sunday Prelude; 8, Old Fashioned Revival Hour. | News; Another Song; Here's to Veterans; Gardening with Beattie. | News, 8, 8:45, Sunrise S'r'nade, 7:30, Faith in Our Time 8:15, Organ, 8:30 Good News, 8:45. | Sun. Serv., 7:05; Baptist Hr., 7:30; Mus. Album, 8:05; Red Cross, 8:45; News, 6, 7 and 8 | Concert Master, 6, News, 6:30, Organ Moods, 6:45. Morn. Salon, 7. Devol Orch., 7:30. | Elder Michaux, 7; News, 8; Chariot Wheels, 8:30; Carolina Calling, 8:30 |
| 9 | :00 Hour of Power :15 Sun. Serenade :30 Voice of Prophecy :45 | World News Story to Order Cameos of Music Waltzes | Prison Vespers Prison Vespers String Ensemble Christian Science | News; A. Kostelanetz A. Kostelanetz St. Francis Hour | Song Serenade Sunday Spirituals Sunday Spirituals Music by Martin | CBS World News Garden Gate Top Pop Concert Top Pop Concert |
| 10 | :00 Israel Message :15 Israel Message :30 Southernaires :45 Southernaires | Highlights of the Bible Circle Arrow Show | Radio Bible Class Radio Bible Class Voice of Prophecy Voice of Prophecy | Varieties WINX Varieties Geo. Crawford WINX Varieties | Crown Capers Milton Ford Crown Capers Milton Ford | Top Pop Concert Top Pop Concert Church of the Air Church of the Air |
| 11 | :00 Your Security :15 Fed. Spotlight :30 Hour of Faith :45 Hour of Faith | News; Air Castles Ranger Joe Singtime Solitaire Time | Back to God Back to God Fourth Presbyterian Church | News; Services Natl. Pentecostal Holiness Church | Super Parade Super Parade News; Gospel Wings | News; Newsweek a Your Town Salt Lake Tabernacle |
| 12 | :00 Brandeis U. :15 Convocation :30 Piano Playhouse :45 Piano Playhouse | News Music Salon The Eternal Light The Eternal Light | Chamber Music Chamber Music Lutheran Hour Lutheran Hour | News; Strong Jerry Strong Mooerns Music Moderns Music | Bing Crosby and Guest Amateurs of 1949 Amateurs of 1949 | Invitation to Learning Guy Lombardo Guy Lombardo |
| 1 | :00 Mel. Encounter :15 Editor at Home :30 Sunday Vespers :45 Sunday Vespers | America United America United Chicago Round Table | Chapel Hour Chapel Hour Michael O'Duffy Michael O'Duffy | News; Sand Spotlight Revue Les Sand Spotlight Revue | Amateurs of 1949 Amateurs of 1949 Baseball Game Detroit at | News; Collingw'd D. C. Dateline Syncopation Piece |
| 2 | :00 This Week :15 Around World :30 Mr. President :45 Mr. President | Voices Down the Wind Design for Listening | Albert L. Warner Keaton—Organ Revival Hour Revival Hour | News; Rowzie Rowzie with Records | Washington Baseball Game Baseball Game Detroit at | Symphonette Symphonette Music For You Music For You |
| 3 | :00 Changing World :00 Music by Bovero :30 Sec. Brannan :45 In the Park | Design Listening Danish Centennial One Man's Family One Man's Family | Revival Hour Revival Hour Juvenile Jury Juvenile Jury | News; Rowzie Rowzie with Records | Washington Baseball Game Baseball Game Baseball Game | CBS Symphony CBS Symphony CBS Symphony CBS Symphony |
| 4 | :00 South Industry :15 Alice Freer :30 Milton Cross :45 Opera Album | Quiz Kids Quiz Kids News; Jane Pickens | House of Mystery House of Mystery True Detective Mysteries | News; Rowzie with Records Rowzie With Records | Detroit at Washington Baseball Game Baseball Game | CBS Symphony CBS Symphony Charlie Barnet Orchestra |
| 5 | :00 Navy Hour :15 Navy Hour :30 Motor City :45 Golf Tourn. | Surprise Serenade James Melton James Melton | Under Arrest Under Arrest Mr. Fixit Jim Powers; Spts. | News; Lombardo Guy Lombardo Waltz Time Constant Invader | Baseball Game Baseball Game Baseball Game Spirituals | Choraliers Choraliers Green Lama Green Lama |
| 6 | :00 Drew Pearson :15 Mon. Headlines :30 Wayne King :45 Wayne King | Catholic Hour Catholic Hour Henry Russell's Orchestra | Roy Rogers Roy Rogers Nick Carter Nick Carter | News; Songs Bob Wolff, Sports Meet Your Congress | Full Gospel Tabernacle Tin Pan Alley Sports Round-Up | Hour of Stars Hour of Stars Ozzie & Harriet Ozzie & Harriet |
| 7 | :00 Betty Clark :15 Music :30 Carnegie Hall :45 Carnegie Hall | Richard Diamond Richard Diamond Harris-Faye Harris-Faye | Adventures of the Falcon Mayor of the Town; Desmond | News; Red Mill Red Mill Guest Star Sebastian | Ave Maria Hour Ave Maria Hour Curtain Call Curtain Call | Your Hit Parade On Parade Call the Police Call the Police |
| 8 | :00 Stop the Music :15 Stop the Music :30 Stop the Music :45 Stop the Music | Fred Allen Fred Allen NBC Summer | Alexander's Mediation Board Smoke Rings Smoke Rings | News; Journey Sent. Journey Sent. Journey Sent. Journey | Metropolitan Baptist Church Metropolitan Baptist Church | Sam Spade Sam Spade Lum 'n' Abner Lum 'n' Abner |
| 9 | :00 Walter Winchell :15 Louella Parsons :30 Go for the House :45 Go for the House | Symphony Orchestra American Album American Album | Count of Monte Cristo Jimmy Fidler Twin Views, News | News; Symphony Respighi, Pines of Rome, Phil. Orch., Ormandy | It's the Tops Ed Hart Guest Star Mose H. Kendrix | Earn Your Vacation Our Miss Brooks Our Miss Brooks |
| 10 | :00 Accent Melody :15 Ted Malone :30 Jimmy Fidler :45 Geo. Sokolsky | Take It, Leave It Take It, Leave It Horace Heidt Horace Heidt | John J. Anthony John J. Anthony John J. Anthony John J. Anthony | News; Dreamland Dreamland Dreamland Dreamland | Gospel Temple Gospel Temple News; Church of God | Life With Luigi Life With Luigi It Pays to Be Ignorant |
| 11 | :00 Drew Pearson :15 Lee Dayton :30 Lee Dayton :45 Lee Dayton | News; Living 1949 Dave Garroway Dave Garroway | William Hillman Veteran to Know Dance Music Dance Mus.; News | Dreamland Dreamland Dreamland Dreamland | Church of God Salvation Army Salvation Army Sunday Vespers | Headlines-Bylines Peoples Platform Peoples Platform Guest Star |

## Program For WEAM

Sign on, 7 a. m., Sunday Serenade.
News, 8:30, Sunday Serenade, 8:35.
9:00—Sunday Serenade.
9:30—Community Chapel.
10:00—Applied Religion.
10:15—Christian Science.
10:30—News, Trio.
10:45—Airlane Trio.
11:00—Sunday Service.
12:00—Keynotes by Carle.
12:30—Italian Hour.
1:00—Pik 'n Pay.
1:30—National Quartet.
1:45—Bible Has Answer.
2:00—Hour of Music.
3:00—Hellenic Hour.
4:00—Songs of Saddle.
4:45—Federal Index.
5:00—Pearly Gate Quintet.
5:15—Pipes of Melody.
5:30—Guest Star.
5:45—Sunday News Revue.
6:00—Dinner Music.
7:00—Cote Glee Club.
7:30—It's the Tops.
7:45—Here's to Vets.
8:00—Music for Listening.
9:00—WEAM Jamboree.
9:30—Quinpiration.
10:00—Dale Crowley.
10:15—Blue Barron.
10:30—Bing Crosby.
11:00—World News.
11:15—Dance Orchestra.
11:30—Harlem Hits.
11:45—Harlem Hits.

## Other Radio, FM, and Television Stations in Washington Area

### TELEVISION TODAY

12:45
WTTG—Musicale. Bob Wolff.
1:20
WTTG—Baseball. Detroit at Washington.
3:00
WNBW—American Forum.
3:30
WNBW—Merlin, His Magic Strings.
4:00
WNBW—Eyes Have It.
4:15
WMAL—Previews and Music.
WNBW—Meet Your Congress.
4:30
WNBW—Meet Your Congress.
4:45
WMAL—Your Own Home.
5:00
WNBW—NBC Presents.
WMAL—Super Circus.
5:15
WNBW—Newsreel Digest.
5:30
WNBW—Hopalong Cassidy.
5:45
WOIC—News, Ken Evans.
6:00
WMAL—Cartoon Tele-Tales.
6:15
WTTG—George's Press Box.
6:30
WTTG—Flight to Rhythm.
WMAL—Singing Lady.
6:45
WNBW—Write Now.
7:00
WNBW—Today's Sports, News.
WTTG—Amateur Hour.
WMAL—Film Shorts.
WOIC—"Ellis Island."
7:15
WNBW—At Your Request.
7:30
WNBW—Candid Camera.
WMAL—ABC Tele-Players.
WOIC—Wesley.
8:00
WNBW—Leave It to The Girls.
WTTG—Ted Steele Show.
WMAL—Jacques Fray Music Room.
WOIC—Toast of the Town.
8:30
WNBW—Authors Meet Critics.
WMAL—"Celebrity Time," Conrad Nagel, Ilka Chase, John Daly.
9:00
WNBW—NBC Drama Theater.
WMAL—Sing-Copation.
WOIC—Fred Waring Show.
9:15
WMAL—Film Shorts.
9:30
WMAL—Penthouse Sonata.
10:00
WNBW—Around the Town.
WMAL—Action Autographs.
WOIC—News in Review.
10:15
WMAL—Bowling Headliners.
WOIC—Sports Re-Cap, Simpson.
10:30
WNBW—NBC Newsroom.
10:45
WNBW—Late News.

### Daytime Stations

WQQW (570) operates 6:55 a. m. to 8:30 p. m.
WPIK (730) operates 6 a. m. to 8:30 p. m.
WARL (780) operates 7 a. m. to 8:30 p. m.
WGAY (1050) operates 6 a. m. to 8:30 p. m.
WBCC (1120) operates 7 a. m. to 8:00 p. m.
WOOK (1390) operates 6 a. m. to 9:30 p. m.
WFAX (1220) operates 8 a. m. to 8:30 p. m.

### Frequency Modulation

WBUZ-FM (Channel 244—96.7 mc) Operates 1 p. m. to 9 p. m.
WASH-FM (Channel 245—97.1 mc) Operates 11:57 a. m. to 11 p. m.
WWDC-FM (Channel 266—101.1 mc) Operates 7:30 a. m. to 10:30 p. m.
WGAY-FM (Channel 273—102.3 mc) Operates 6 a. m. to 8 p. m.
WQQW-FM (Channel 276—103.5 mc) Operates 7:30 a. m. to midnight.
WARL-FM (Channel 288—105.5 mc) Operates 3 p. m. to 10 p. m.
WMAL-FM (Channel 297)—107.3 mc.) Operates 9 a. m. to midnight.
WOL-FM (Channel 254—98.7 mc.) Operates 6 a. m. to 12:30 a. m.
WCFM (Channel 256—99.5 mc) Operates 5 p. m. to 11 p. m.
WTOP—FM (Channel 242—95.9 mc) Operates 7 a. m. to 1:05 a. m.

*Five young people graduated from Greenbelt High School this week. Here are four of them: Left to right, Carolyn Lasick, Robert Davis, Mary Ann Johnson and Ellis Cross Day, jr. The fifth graduate was Eugene Brafford*

**College of Great Books**

# 'Integration' Is Key at St. John's

*By Rene J. Cappon*

ANNAPOLIS, Md., June 18 (A). One night last October, beaming Vienna-born Victor Zuckerkandl told the assembled St. John's College student. "If you can breathe, you can sing."

Zuckerkandl already had sold the faculty of the "great books" school on his theory. He was out to convince the student body.

Rare indeed, he said, are persons with physical tone-deafness. "Unmusical types" are usually just untrained or inhibited. And there's no profit in staying that way.

**Such arguments fitted right into St. John's educational ideas: Other forms of expression, words and numbers, literature and mathematics are held to be no one's monopoly. They're attainable for all.**

So the result of Zuckerkandl's plea, music was a major addition to the curriculum. Now every Friday evening of the school year the student body becomes a choir. Zuckerkandl conducts and everything goes—from Bach to Gershwin.

What Zuckerkandl meant by music wan't just "appreciation," or tea-time worship. Nor did he mean complicated techniques. He was talking about singing, reading notes, playing instruments.

### *It's No Choice*

AT St. John's, the no-choice curriculum is so arranged that to stay with his class, any man in the faculty of 33 must be trained, or training, in the contents of any other class.

Zuckerkandl, who leads classes in music-writing and a discussion group in great compositions, put his finger on a gap in the "integration" of the liberal arts program. His notion of music filled it and was therefore welcomed.

**"Integration" is an important word around St. John's. Its steady emphasis on a whole, rounded curriculum is based on the belief that there is an underlying unity in the knowledge man has accumulated in his efforts to understand the world.**

On this fundamental knowledge and its various phases, the St. John's program is focused: The study of "man and the world, and all that these imply."

That's a mouthful, but not hard to follow in its practical workings at St. John's. You simply study and think about the great books of western civilization, the stalwarts which form "dictionary and grammar" of our common intellectual language.

### *12 Years Now*

IT'S BEEN a dozen years now since beautiful old St. John's took its walk from the ranks of conventional colleges.

The banner of academic revolt was hoisted in 1937 by Stringfellow Barr and Scott Buchanan, the first president and dean, respectfully, under the new program.

It has remained proudly aloft through several crises, including the Naval Academy's one-time threat to swallow up the St. John's campus and, quite recently, the big fuss among the top men of the college after Barr and Buchanan left.

That "civil war" involved the personalities of President John Kiekfer, Dean Raymond N. Wilburn, and Treasurer Harrison Fiddesoff.

**All resigned their administrative posts but stayed on in what St. John's considers their more important function, as teachers.**

Their day-to-day policies were involved, but not the great books. These have met with no challenge either from faculty or students.

All students continue to chart their course with such landmarks as Aristotle, Virchow, Marx, Freud, the Bible, St. Thomas Aquinas, St. Augustine's confessions and Copernicus.

### *Mastery of Classics*

THE four-year program involves a basic mastery of Greek, Latin, French, and German—to say nothing of more than 800 instruction hours in mathematics (through calculus), astronoy, chemistry, physics and biology.

There's no choice allowed. Some people may fancy themselves with little aptitude for science, others feel they can't get on with foreign languages. But St. John's has found such attitudes due mainly to laziness—or bad teaching. Only once in a while does it find a student with a genuine blind spot.

**The Headmaster**

# Atom Builds A Barrier To Education

*By Fred M. Hechinger*

EDUCATION is inevitably influenced by the symbols of its time. It soared to unequaled heights in classical Greece when truth and beauty became one in an air of intellectual inquiry. It became chained to the preservation of ebbing power and disintegrating conquest when the Romans tried to stop the mind's progress by throwing Christians to the lions. It linked hands with sorcery and witchcraft in the "Dark Ages." But whatever the confining forces were at any one time, education always won over those forces and survived in spite of them.

**The force and the symbol today is atomic power. It takes the place of sorcery and gun powder and alchemy and of utopia. It has both a direct and a subconscious hold over men's minds. Inevitably, therefore, it—having grown out of the process of education—now has begun to throw an intangible veil over education itself.**

As always before in history, the symbol of the time now has begun to build a confining barrier in the path of free education.

### *Events Scrambled*

WHETHER ignorantly or maliciously, some headlines have scrambled into one omelet two separate current events: The investigation of security in atomic research and manufacture; and the question of what amounts to a Federal scholarship in scientific education to a student with Communist views. Whether purposely or not, some of the reports and some of the demands for action treat the two problems as one. Moreover, they would go further and demand a reexamination of all scholarship grants from the point of view of the ideology of the recipient.

**This is disturbing because it is fear rather than caution which leads to the fallacy that the two ingredients of the atomic omelet are inseparable. It would seem relatively easy for scientific experts—not for laymen!—to determine the confines of military security. It is logical, then, that nobody whose loyalty must be doubted should be permitted to trespass beyond those confines. It is almost self-evident, furthermore, that no Communist or other totalitarian should be admitted to the security circle.**

The second problem is one of scientific and educational development. That development knows no barriers or boundaries. Its progress cannot be locked into a laboratory in North Carolina or elsewhere because it is being pursued in laboratories in other States and on other continents.

### *Things May Change*

TO BASE selection for scholarship on political ideologies, even if it were morally acceptable, is unrealistic. Since there is no effective way of confining a man's mind, there is no assurance that a student whose political view would satisfy any screening committee today may not have changed those views completely a few years from now. Is the education, given to him under scholarship, then, to be taken from him? (That such changes are not hypothetical can be seen from a study of many American writers, such as the Dos Passos of post-World War I and of today!)

While no patriotic and realistic American ought to object to the forceful exclusion of a Communist from the realm of military security, everyone concerned with education and its progress must be alarmed over the attempts of some to use the atomic symbol to make education a privilege dependent on a man's political views.

### *Deathblow to Freedom*

LAST year I saw the damnable spectacle of students dismissed from Charles University in Prague, Czechoslovakia, because their political views were regarded as hostile to the Communist state. Since all university education in Czechoslovakia is free and paid for with taxpayers' money, all students are in fact receiving a government scholarship.

**If the views of some who are at present scrambling education and ideologies were to be accepted as valid, it would be quite legitimate for the Czech government to withdraw its scholarship from anti-Communists. Since I do not accept those views, I regard the Communist action in Prague as a deathblow not only to freedom but also to education. Obviously then, any sort of political screening of students in America would fall into the category of a similar threat.**

As a democracy with a popular government to which the overwhelming majority of the people are loyal and devoted we have no legitimate reason for fear that an education grant to one of the few dissenters might be a danger. That fear is legitimate only for the totalitarian state whose power rests precariously on a ruthless minority. It would be tragic if for us the atom were to become a substitute-fear strong enough to invade and limit the sacred sphere of education.

# *J. G. Logan Retiring at Year's End*

JOSEPH G. LOGAN, principal of the Shaw Junior High School, will retire at the end of the school year. At the end of 21 years of service in his position, he leaves it with his faculties unimpaired and with an enviable record. During his administration, Shaw Junior High School, for many years the largest in the city, has started on their way boys and girls who have later distinguished themselves. The Shaw Junior High School led the country in collecting a quarter of a million pounds of paper in the salvage drive, it made a most favorable impression in the recent Science Fair, and it has the best safety patrol in the District of Columbia.

LOGAN

Logan came to Washington in 1901 as a student after having finished one year as a teacher in a rural school in Howard County, Md. He completed the college course at Howard University in 1905; and because of his high standing was immediately employed as an assistant in physics and chemistry in the Academy at Howard. Later he became an instructor in that department.

At Howard he developed the YMCA branch and the "Go to College Movement." He left his work in 1920 to serve the public schools of the District of Columbia as a teacher of natural science.

Eight years later he was promoted to the principalship of the Shaw Junior High School. He has thus served for 21 years in this position and 44 years altogether in educational work, having spent 23 years at Howard University.

### Webster-Neal Camp

Webster-Neal Summer Day Camp will open for the seventh consecutive year on June 27 and will close on August 19.

The camp is spread over 14 acres of the Marjorie Webster Junior College campus. Parents may call GEorgia 1700. Bus transportation will be arranged. Miss Ruby Neal, director of health and physical education at Marjorie Webster Junior College, is now winding up camp arrangements getting ready for June 27.

### 'Greeks' High

Bowling Green State University students who belong to the Greek letter fraternities on the campus make better grades than nonfraternity students, Arch B. Conklin, dean of students, reports. He said scholarship averages from the registrar's office for the last semester show 2.33 for all men and 2.40 for members of fraternity groups.

### To Study Here

Dr. V. Oldfelt, pediatrician, of Stockholm, Sweden, who received the Virginia C. Gildersleeve international fellowship, will come to the United States this fall to study virus diseases at the Children's Hospital, Philadelphia.


MACHINE SHORTHAND
FEATURING THE STENOGRAPH
Learn to Write 150 to 250 Words Per Minute
DAY SCHOOL JUNE 27
NIGHT SCHOOL JUNE 28
Approved for Veterans Under GI Bill (New Stenograph Included)
The School with International Prestige
Classrooms in Albee Building and Willard Hotel
STENOTYPE INSTITUTE
Albee Building 1426 G St. N.W. NAtional 8320 and 8373

WOODWARD SCHOOL For Boys
Accredited by the Middle States Association
Summer Classes
June 27 to August 5
GRADE 3 THROUGH 12, POST-GRADUATES
1736 G St. N.W. NAt. 8250

COLUMBIA TECHNICAL INSTITUTE
Announces Summer Classes in . . .
DRAFTING COMMERCIAL ART AND BUILDING BLUEPRINT READING and ESTIMATING
Day or Evening Send for Catalogue
APPROVED FOR VETERANS
Office—1239 Vermont Ave. N.W. MEt. 5626
This Institute is NOT a Trade School

BUSINESS ADMINISTRATION
C. P. A. PREPARATION
B.C.S. and M.C.S. DEGREES
Employment objectives: Public accounting, C. P. A., government accounting and auditing, corporation accountant or executive, business owner-manager.
Apply Now. Fall classes begin—Day, September 7; Evening, Sept. 20.
Approved training for veterans. Ask for catalogue. Registration office is open day and evening.
STRAYER
COLLEGE OF ACCOUNTANCY
13th and F NA. 1748 Wash. 5, D. C.

Seventeenth Season
THE WEBSTER-NEAL SUMMER DAY CAMP
June 27th through August 19th
GIRLS 4 to 14
BOYS 4 to 12
★ From two to eight weeks registrations now being accepted for our distinctive summer vacation camp, beautifully located in cool, shady Rock Creek Park Estates, on the fourteen-acre campus of the Marjorie Webster Junior College.
★ A strong swimming program, carefully supervised for all campers. Tennis. Organized games. Handicrafts. Hot lunches. Morning and afternoon snacks. College-trained counselors. Transportation.
OPEN FOR INSPECTION, OR PHONE GE. 1700 FOR FOLDER, ANY TIME SUNDAY OR DURING THE WEEK
KALMIA ROAD and 17th STREET, N.W.

Rent that spare room through a Post classified ad. Telephone NA. 4200

NATIONAL art SCHOOL
Fine Arts, Fashion Illustration, Costume Design, Interior Decoration, Advertising Arts
35th Year DAY & EVENING CLASSES Start Any Time
Approved for Veterans Training
Outdoor Painting Class
2027 Massachusetts Ave. HO. 4255

BARRIE SUMMER DAY CAMP
The Barrie camp for children of primary and elementary grades, with three acres of ground and own tennis court, offers unexcelled camp facilities and a well-rounded program. Horseback riding, swimming, nature study, hiking, picnics, etc. Qualified counsellors. "Sparky" Adams, well-known athletic coach, will be director of all athletics.
Rate, $60 Per Month
Hot Dinners
No Transportation Fees
Early Reservations Advised
801 Fern Pl. N.W.
RA. 0100

ABBOTT ART SCHOOL
SUMMER CLASS
June 27-August 19
Landscape—Oil & Water Color
Advertising Illustration
Silk Screen Air Brush
GI Approved NA. 8054
2013 EYE STREET N.W.

Town & Country
The Ideal Summer Day Camp
For Boys and Girls, 4 to 14
Our 18th Season
2 Months—9 Weeks—
June 27-Aug. 26
PRE-CAMP AND POST-CAMP PROGRAM AVAILABLE FOR TIME BETWEEN SCHOOL AND CAMP
Door To Door Transportation Serving the Entire Washington Area
• 5 ACRES AT SCHOOL
• OVER 100 ACRES AT FARM
• SWIMMING • PVT. CTRY CLUB
All Athletic Facilities - Riding, Our Own Horses and Stables at no extra cost - Crafts - Music - Nature Lore.
Visitors Welcome At All Times
9401 Georgia Ave., Silver Spring, Md.
SHepherd 1674 or SLigo 6550

Summer School
For Boys and Girls, 4-8
June 13-August 5
Enrollment by the Week
Phonetic Reading
Arithmetic—French with Native Teacher
Transportation
Maret School
2118 Kalorama Road
NOrth 2096

START YOUR LESSONS IN JUNE AND SPEAK A FOREIGN LANGUAGE BY FALL
BERLITZ SUMMER COURSES IN FRENCH GERMAN SPANISH
4 hours weekly | Class $90 | Private $190
Registration Fee $10 (Valid 1 year)
Easy Payments
CLASSES LIMITED TO 8 STUDENTS
9 A. M. to 9:30 P. M.
5% Discount on courses paid by June 30
Enroll now!
• The famous direct "Berlitz Method," always successful,
• is available only at the—
BERLITZ SCHOOL OF LANGUAGES
839 17th St. N.W. (at Eye) ST. 0010
Approved for GI VETERAN TRAINING
AIR CONDITIONED

Randolph-Macon
ACADEMY, Front Royal, Va.
Military Accredited—58th Year
In Beautiful Shenandoah Valley at northern entrance to Skyline Drive. Prepares boys for college or business. Modern fireproof dormitory includes class rooms and swimming pool. Gymnasium. Visitors welcome. 68 miles from Washington, D. C. Early application advisable. For catalogue and folder address: Colonel John C. Boggs, Prin., Box P, Front Royal, Va.

FORK UNION MILITARY ACADEMY
Special emphasis upon personality development, building character and initiative. Ideal location in heart of Virginia. Fully accredited. Highest standards. Small classes. R.O.T.C. Highest Gov't rating. All athletics. Two gymnasiums. Separate Junior School. Ages 6-18. Students from 30 States. Summer School, 51st year. Catalogue address: Dr. J. C. Wicker, Box 89, Fork Union, Virginia.

FREE PRIVATE SCHOOL and SUMMER CAMP INFORMATION
Jarvis School Bureau
814 18th St. N.W. RE. 1785

SEE AMERICA'S
Only Exclusive Hotel Training School
GET THE FACTS
About the Fascinating Hotel Field
FIND OUT HOW
You can qualify for a better job and more pay—and earn while you learn.
Day Classes—Home Study Course Both Approved for Veteran Training—Enroll Now for Next Class or Home Study Course
Call, write or phone for Free Book
Open Monday thru Friday 8:30 A. M. to 5:30 P. M.
LEWIS HOTEL TRAINING SCHOOL
2301 Pennsylvania Ave., N.W.
ME. 4692, Ext. 46
Ask for Mr. Peters
33rd YEAR


# EDUCATIONAL DIRECTORY

Schools interested in advertising in this directory are requested to call The Post School Department, NAtional 4200, Extension 370, regarding rates

### *Accountancy*

**BENJAMIN FRANKLIN UNIVERSITY** 1100 Sixteenth St. N.W. at I
Two-year day or three-year evening program leads to B. C. S. degree . . . offers specific training for accounting and auditing positions . . . furnishes a basis for advancement to executive posts requiring knowledge of accounting, law, finance and taxation . . . prepares for C. P. A. examinations. One-year postgraduate course leads to M. C. S. degree. Face curriculum. Co-educational. Ask for 42nd Year Book. Register now for Fall day and evening classes. Additional space enables us to accommodate non-veterans as well as veterans.

**STRAYER College of Accountancy** 13th & F Sts. N.W. NAtional 1748
Business Administration and Accounting Courses. B. C. S. and M. C. S. degrees are conferred. C. P. A. Preparation. Fall term classes scheduled to begin: Day, September 7; Evening, September 20. Employment objectives: Public accounting, C. P. A., government accounting and auditing, corporation accountant or executive, business owner-manager. Approved for Veterans. Employment service for graduates. Registration office open day and evening.

### *Art*

**ABBOTT ART SCHOOL** 2013 "Eye" St. N.W. (North side of park) NAtional 8054
SUMMER SESSION, 9 to 3, June 27 to August 19
Oil and Water Color, Landscape, Advertising Illustration, Silk Screen, Air Brush. Circular on request. G.I. approved. Registrations now being accepted.

**COLUMBIA SCHOOL OF COMMERCIAL ART** DAY EVENING
Drawing Equipment Furnished. General Commercial Art, Cartooning and Caricaturing Commercial Illustrating Fashion Illustrating, Interior Decorating, Architecural and Landscape Rendering. Start now Send for catalog COLUMBIA "TECH" Est. 30 years. 1239 Vermont Avenue N.W., at N St. bet. 13th and 14th Sts. ME 5626. FREE EMPLOYMENT SERVICE. AIR CONDITIONING. Approved for GI training

**NATIONAL ART SCHOOL, 35th YEAR** 2027 Mass. Ave. N.W. HO. 4255
Day and Evening Classes
Fine Arts—Advertising Arts—Interior Decoration—On Painting, Fashion Illustration—Costume Design—Junior and Children's Sat. Classes Also Summer Outdoor Painting
APPROVED FOR VETERANS—CATALOGUE ON REQUEST

### *Business and Secretarial*

**BOYD CIVIL SERVICE SCHOOL** 700 12th St. N.W. (Cor. G) Over Zlotnick's
CIVIL SERVICE SPECIALISTS. Resident and Home Study Courses.

**BOYD SCHOOL OF COMMERCE** 700 12th St. N.W. (Cor. G) Over Zlotnick's
REFRESHER and INTENSIVE Beginners courses in SHORTHAND. Typewriting comptometer, all electric calculators. Vocabulary building. English, Bookkeeping, Accounting. SAVE ½ to ⅔ usual time. SMALL classes. RAPID progress. Accredited. Est. 26 years. Positions GUARANTEED Graduates of complete courses. Day-evening sessions. APPROVED "G. I." SCHOOL for Veterans training. Director is a veteran himself. NEW classes starting Register EARLY.

**STRAYER COLLEGE OF SECRETARIAL TRAINING**
Open all the summer, day and evening. Students may enroll as beginners in shorthand and typewriting, for review or refresher training, or for dictation and transcription. Evening Courses—Summer term begins on Monday, June 20. Ask for Summer Bulletin, describing a special 8-weeks' day course, intensive training in shorthand and typewriting, recommended especially for college students. Registration office open day and evening. Thirteenth and F Streets. National 1748.

**THE WASHINGTON SCHOOL FOR SECRETARIES**
A Select School of Business Training
Courses Approved for Veterans
National Press Bldg. District 2480

### *Costume Design*

**LIVINGSTONE ACADEMY of COSTUME DESIGNING**
1138 Conn. Ave. N.W. Summer Classes. Telephone ME. 2299
THE ORIGINAL costume designing school in Washington. You can qualify for top paying jobs. Learn Pattern Drafting by our French Dress cutting Machine. Costume Designing. Tailoring. Dress Making and Millinery. Individual Instruction. Day and Evening Classes. Send for literature now.

### *Counseling*

**CAMP, CLIFTON & ASSOCIATES**
PERSONNEL CONSULTANTS. 1621 Conn. Ave. N.W. AD. 4550.
JOB COUNSELING, EDUCATIONAL & VOCATIONAL GUIDANCE
Aptitude Testing. Career Clinics.

### *Drafting*

**NATIONAL DRAFTING SCHOOL** 2027 Mass. Ave. N.W. HO. 4255
Modern Methods—All Branches of Professional Drafting. Register Now for Day and Evening Classes—Placement Service. APPROVED FOR VETERANS—CATALOGUE UPON REQUEST.

**COLUMBIA SCHOOL of DRAFTING** 1239 Vermont Ave. N.W. at N St. bet. 13th & 14th
All branches of Drafting, including Mechanical, Architectural, Patent Topographic, Aircraft Statistical, Electric Sheet Metal. Hundreds of graduates in Gov't., municipal and private positions. Day and Evening Classes. EMPLOYMENT SERVICE. Catalogue. Start Now. COLUMBIA Tech (Est. 38 years). ME. 5626. AIR CONDITIONING. Approved for GI training.

### *Dental Technology*

**KERPEL SCHOOL OF DENTAL TECHNOLOGY**
820 7th St. N.W. STerling 8340
Veterans and Non-Veterans Top-notch Dental Technicians are in demand. Train at the best equipped, most modern school under professional teachers using the latest scientific techniques, individual instruction. Inspection of our facilities is invited. Day and Evening classes.

**KERPEL SCHOOL FOR DENTAL ASSISTANTS** 820 7th St. N.W. STerling 8340
Properly trained dental assistants are in demand. Kerpel School is completely equipped to offer you expert instruction. Free placement service. Evening sessions. We invite you to inspect our modern dental office, spacious laboratory, X-Ray room and lecture hall.

### *High School Courses*

**EMERSON INSTITUTE** 1324 18th St. N.W. DEcatur 0551
Colleg. preparatory and high school subjects. Day and evening classes. Approved for veterans.

### *Hotel Training*

**LEWIS HOTEL TRAINING SCHOOL** 2301 Penn Ave. N.W. ME. 4692
Learn how YOU can enjoy the thrill of colorful luxurious hotel life. You can qualify quickly through Lewis Training. Earn while you learn! Prepare now for a WELL-PAID POSITION and Sound Future. Enroll now for day classes home study course. Both approved for Veterans' Training. Visit this Famous School or write or phone for FREE BOOK. Open daily Monday through Friday until 4:30. Enroll now for next classes.

### *Management Engineering*

**INSTITUTE OF ENGINEERING** 1019 15th St. N.W. ST. 0787
DIPLOMA COURSE IN MANAGEMENT ENGINEERING—One-Year day course covers Management Supervision, Work Simplification, Time and Motion Study, among 37 subjects. Also evening classes, Mon.-Wed. at 7 P. M. Enroll now in present classes. Approved for Veterans.

### *Languages*

**BERLITZ SCHOOL OF LANGUAGES** 839 17th St. N.W. ST. 0010
Est. 1878—French, Spanish, German or any other other language
APPROVED FOR GI VETERANS TRAINING
THERE is a BERLITZ SCHOOL in EVERY LEADING CITY of the WORLD

**THE GEORGETOWN SCHOOL OF LANGUAGES**
2613 P St. N.W. MI. 0895. Russian, French. Native teachers. Open to veterans under the G.I. Bill of Rights.

**GOOD NEIGHBOR SCHOOL of LANGUAGES** 922 17th St. N.W.
SPANISH, FRENCH, RUSSIAN, GERMAN, ITALIAN, PORTUGUESE open to Veterans under the G. I. Bill of Rights Classes limited to 4 students. Native teachers. Classes starting now. Phone REpublic 2943.

### *Machine Shorthand*

**STENOTYPE INSTITUTE** Albee Building National 8320 and 8373
Featuring THE STENOGRAPH. Classrooms in Albee Building and Willard Hotel. MACHINE SHORTHAND is a profession. Learn to write 150 to 250 words per minute. Also approved for Veterans under G. I. Bill, new machine included. Register now. New day class begins June 27; new night class, June 28.

### *Mathematics*

**EMERSON INSTITUTE** 1324 18th St. N.W. DEcatur 0551
Advanced high school and junior college mathematics: Algebra, geometry, trigonometry, slide rule and logarithms and calculus. Day and evening classes, approved for veterans.

### *Personality*

**THE PARKER SCHOOL** Air Conditioned 1138 18th St. N.W. ME. 2299
For men, women, teen-agers. APPROVED FOR VETERANS. ACHIEVE SUCCESS AND HAPPINESS through our training in overcoming fear and self-consciousness. Poise, appearance, conversation, speech training. ENROLL NOW. Come in or telephone ME. 2299. Open Saturdays. 18th successful year.

### *Photography*

**NATIONAL SCHOOL OF PHOTOGRAPHY**
Photographic Training Color: Black & White. Approved by Veterans Training. 922 Burlington Ave., Silver Spring, Md. SH. 4222.

**WASHINGTON INSTITUTE OF PHOTOGRAPHY**
Learn Photography the Professional Way. 2637 Conn. Ave., NI. 2266
From experienced professional photographers. Day and Evening Classes. "School of Practical Photography." Approved for Veterans Training.

### *Radio-Electronics*

**CAPITOL RADIO ENGINEERING INSTITUTE**
Now offers evening and day classes in RADIO-ELECTRONICS ENGINEERING. Day Classes in BROADCAST & TELEVISION ENGINEERING. BROADCAST & TELEVISION SERVICING. Students may enter at anytime when openings are available. Training available to WAR VETERANS under "G. I." Bill. Visit or phone the school for complete details. Ask for Mr. Maloney.
16th and Park Road N.W. Telephone HObart 1830

**Whistle Stopping**

# Route of the Buccaneers, Eh?

*Time for a few quick hands on a fast flight to miami*

*By Orval Hopkins*

AMONG the material, all of it intriguing and mysterious, which reached this desk this week is a good sized batch from National Airlines, which has offices at National Airport. National sends along a picture of some people sitting around playing bridge, or maybe it's gin, and—but here, I've reproduced it for you. Don't they look—happy? I'm a little worried about the young man on the right with the ace of spades showing, though I'll have to say he doesn't seem to be.

National, to get on with this, says it has a round-trip summer excursion fare, Washington to Miami, for $84.20 plus tax, that the fare saves you 67 per cent on the return ticket (aren't figures wonderful), and that the fare applies also to Palm Beach, Key West, Fort Myers and any number of other cities in Florida.

The fares will be in effect until November 1. A service charge of "about $5" each way is added for flights on DC-6s. National also has some package tours. For instance, $198 will get you an air trip from Washington, with stops at Puerto Rico, Jamaica, Havana, Port-au-Prince, Cuidad Trujillo and Miami Beach. The line says a wide variety of these tours enables the traveler to just about write his own ticket and still preserve the "budget fare" feature.

What I really want to know is, What does National mean by this statement: "Although Miami Beach is an ideal spot for a honeymoon, people don't spend their days and nights alone unless it's by choice." Anybody get that? And another thing. National Airlines' slogan or guide-line is "Route of the Buccaneers." Does this mean that NA is peopled by a pack of pirates? Does this mean that they get you on a NA plane and then you get delicately thugged? Or does this mean that the Pittsburgh Pirates (seventh place) use NA on their spring training trips? Which could mean the line is secretly owned by Bing Crosby, who owns just about everything else in the country except some good pitchers.

Or, how wound up can you get and who started this anyway?

**JOYCE MORROW**, the Philly filly, if you'll pardon me, has written an earnest letter saying the fishing is honestly good around Split Rock Lodge. She sounds just a trifle as if I didn't hear, or didn't believe her, the first time. I both heard and believed, Sis. I passed the good word. I said to one of the neighbors, "Say, you fish?" Right away he wanted to fight. I said, "No, no. You don't understand. This Split Rock Log——" He started a punch and I started to dodge (rhymes with Lodge, Miss Morrow, what?) and—But don't let me bore you, Miss M. Just want you to know that no sacrifice is too great.

**MISS ATLANTIC CITY** will be chosen at the Hotel Traymore next Saturday. Twenty-six girls will be after the title won last year by Wanda Sullivan, Bucknell College freshman . . . Tourist class service by air all the way around South America is offered by Pan American World Airways starting today. Also starting today, Pan American will operate two tourist class flights weekly between Miami and Balboa, C. Z. PA says tourist class fares will be as much as 25 per cent below first class rates and apply to intermediate points as well as around South America.

**NOTE FROM QUEBEC** suggests that traveling without collecting personal souvenirs is merely lost time. Probably a debatable statement. Anyway, it says Gaspe Peninsula is probably one of the best places in North America for taking pictures. "Just open your eyes, click your camera. The beautiful sunshine will do the work" . . . Children's classes in conversational Spanish will be offered at Miami Beach's five supervised playgrounds this summer . . . Jack Wallace and his orchestra are at the Princess Hotel in Bermuda for the summer . . . For the first time since the war, American tourists in France can purchase unlimited quantities of gasoline without the necessity of obtaining coupons from banks or exchanging currency in advance . . . American Express says summer and autumn cruises will merge their seasons without interruption with the largest number of cruises scheduled for summer and early fall since the war. While there are not the number of liners in the cruise field that there were before the war, there are a greater number of luxury ships on regular cruise routes.

**Six Million Expected**

# *Recreationists Flocking To N. C. Vacationlands*

RALEIGH, N. C.—With an estimated million out-of State customers accounted for in early openings, full facilities of North Carolina's vacation lands swing into the regular summer season with a variety of entertainment events for an expected five million more visitors.

**Coastal resorts are crowded by sun-and-surf bathers on weekends. Dances are scheduled nightly at Wrightsville, Carolina and Nags Head. Nightly dog racing, with parimutuel betting, opens a second season at Atlantic Beach this month. Beaufort has outdoor motor boat races scheduled. New Bern, with a water ski club of its own, will stage water carnivals.**

Rhododendron lovers can expect blossomings from now through most of the month. Special sections of the Blue Ridge Parkway are open for the duration, with guided bus tours available and nature hikes arranged by two clubs in Asheville, and Great Smoky Mountain Park officials. Pack trial trips into the Smokies started June 15 at Waynesville.

Between times, mountain vacationists will be treated to polo on Wednesday and Sunday afternoons at Fletcher, 10 miles south of Asheville; skeet shooting continuously at Recreation Park (square dancing four nights a week, too); and archery matches at Bent Creek Ranch June 26.

**About 25,000 will gather again on Grandfather Mountain June 26 for the annual Singin' on the Mountain day of singing, preaching, and picnicking. Transylvania Music School starts Tuesday, Friday, Sunday concerts June 23 at Brevard.**

In Chapel Hill, the new three-million-dollar Morehead Planetarium has nightly and Saturday and Sunday afternoon exhibitions on the university campus.

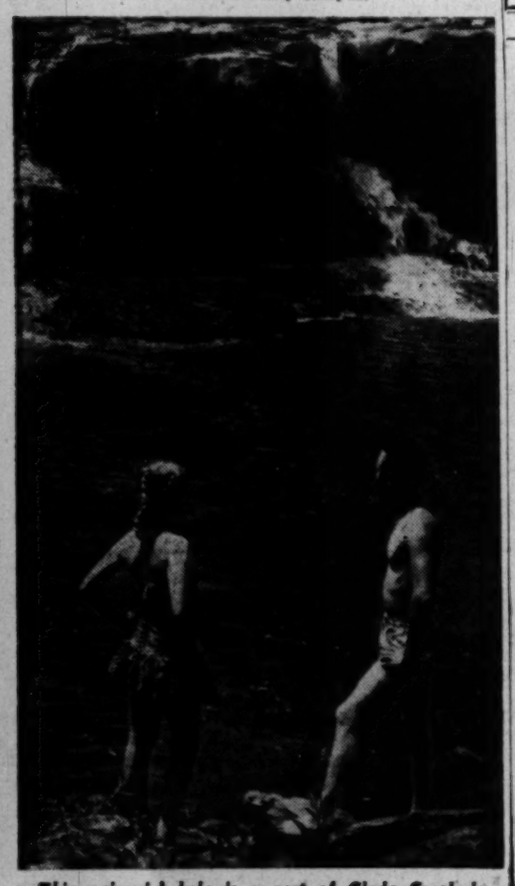

*This swimmin' hole is a part of Glade Creek in Babcock State Park, near Rainelle, W. Va.*

**For Their Own Good**

# *Setting Traps for Bighorn Sheep*

*By Elliott Chaze*

COLORADO SPRINGS, COLO., June 18 (AP).—The Rocky Mountain bighorn sheep, normally a carefree animal which asks nothing more of life than a chestful of fresh air and a few simple vittles, is learning that life can be hideous.

**The State game and fish department has rigged up a fancy Fu Manchu-type trap near here to kidnap the bighorns from the mother herd.**

This trap consists of a drop-gate which spans the natural walls of Tarryall Canyon, and a hundred yards of wire stretched up one canyon wall to a point of concealment. The sheep trot through the gate into the dead end of the canyon, someone yanks the wire and the gate falls behind them.

## *Off They Go*

NEXT morning the bighorns find themselves a couple of hundred miles up-State, barking their shins on a clutter of unfamiliar rocks, minus many of their dearest relatives, dry-mouthed from the bait of salt that lured them into the drop-gate trap, and probably hating themselves.

Actually it's all for the good of the bighorns, but you can understand their embarrassment.

The game and fish department has "transplanted" some 17 groups from the Tarryall herd, establishing new herds throughout the Rockies in Colorado. The idea is simple. There are about 1000 sheep in the mother herd near here, and the food supply (lichens, leaves and shrubs) runs thin at times.

George W. Jones, the department's sheep-trapping technician, says the job is a ticklish one for several reasons.

"When you spring the trap you don't want more than 17 sheep inside it," he says. "That's about all we can crowd into our truck at one time. And you've to watch the sex-ratio of the sheep inside the trap.

"We try to snare two big, old rams, two young rams, and the rest ewes. That gives you an ideal start on a new herd after the transplanting. The old rams are smart and can keep the herd out of trouble. Then when the old rams lose interest in the ewes, the young ones are beginning to get family ideas."

## *Court in Fall*

BIGHORNS do most of their courting in November, in a swirl of snow and sleet and assorted mixtures of both. A really productive ewe drops only one lamb a year.

**Because of this unspectacular birth-rate among the big curly-horned animals, and the fact they die by the hundreds if denied their normal diet, the state must coddle them. Back in the 20's they ran short on chow, became diseased, and threatened to die out completely. Those that managed to survive looked sickly and clumsy hopping about the rocks.**

The state's total bighorn population today is between 4500 and 5000, Jones says. His hope is that the transplanting project will be successful enough to warrant a bighorn hunting season in the next decade or so.

Associated Press Photo

*To keep the sparse numbers of bighorn sheep from danger of extinction, Colorado game and fish department is "transplanting" groups of the curly-horned animals from the mother herd in Tarryall canyon where the food supply runs thin at times.*

# Sea of Bloom Crowns Lofty Roan Plateau

JOHNSON CITY, Tenn.—One of the world's most gorgeous displays of purple rhododendron can be seen from middle June to early July on Roan Mountain in Cherokee National Forest, located in northeast Tennessee.

Though purple rhododendron is rare, world travelers say it is more abundant on Roan Mountain than any other place on earth. It is found there in solid banks and beds of 600 to 800 acres. Practically all of it is on top of the mountain, 6000 feet high, and flat and large enough for a golf links and town.

**In addition to rhododendron, hundreds of species of orchids and other flowers flourish on Roan Mountain. The balsam, the most graceful of all trees, stands 60 feet high on the slopes. At the top the rhododendron is massed and avenued as though it has been planted by the hand of a master gardener.**

The States of Tennessee, North Carolina and the United States Forest Service have entered a tripartite agreement to maintain the top of the mountain as a preserve and recreational area.

Persons who wish to enjoy the white rhododendron in the Great Smoky Mountains National Park may find it at its best in early June.


TRAVEL

COLONIAL AIRLINES
Now in its 20th consecutive year of SAFETY! . . .

"SAFETY IS NO ACCIDENT . . .
We go into our 20th year with an even greater appreciation of our responsibilities to the public."
SIGMUND JANAS, President

FLY COLONIAL
Dependable DC 4's and DC 3's

BERMUDA
LUXURY SKYCRUISERS $126 ROUND TRIP plus tax

CANADA
SYRACUSE
UPSTATE NEW YORK
SAVE 20% ON EXCURSION TRIPS TO ALL POINTS ENROUTE

Call your Travel Agent or EXecutive 2011
COLONIAL AIRLINES
Route of the Skycruisers

TRAVEL

BEFORE THE MAST

Glorious Vacation Cruises in three-masted sailing schooner on picturesque Chesapeake Bay. Swimming, fishing, crabbing. Excellent food. Pennsylvania Dutch style. Weekly sailings. All expenses. Booklet.
TIDEWATER CRUISERS, INC.
Dept. C, Ephrata, Pa. Phone 3-2330

Kitty Hawk, N. C.
THE WILBUR WRIGHT
NAGS HEAD BEACH
New, most delightful hotel on beach. Attractive rooms with private bath. A playground of miles of tawny sand. Surf bathing, boating, fishing, beach club, tennis. DIANE JOHNSON, Mgr.
Local Office Ph. RE. 7307—ST. 5088
KITTY HAWK, N. CAR.

Nags Head, N. C.
COME TO THE
Hotel NAGS HEADER
NAGS HEAD, N. C.
For a genuine vacation. finest surf bathing and fishing on Atlantic Coast, away from turmoil of cities. Excellent food and service. Guests have privileges of Nags Head Beach Club. Write, or call
503 for reservations, G. C. Culpepper, Jr., Manager.

Vacation and Relax at the
CAROLINIAN
Nags Head, N. C.
Ocean front—good food. Nags Head's newest and most modern hotel.

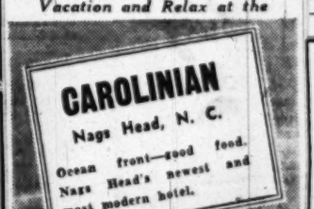

AAA Recommended
Headquarters for Hunting and Fishing

Kill Devil Hills, N. C.
THE KITTY HAWK
ONE OF THE NEWER HOTELS ON NAGS HEAD BEACH
KILL DEVIL HILLS, N. C.
Rooms with private or connecting bath. Delicious Food—American Plan
Write or phone Mr. & Mrs. E. Y. Nelson, Owners—Managers, Ph. Nags Head 215

TOWNLEY'S MOTOR COURT
Kill Devil Hills, N. C.
On the Ocean Front
THE HOTEL NAUTILUS
Comfortable Rooms
Rates $2 up with bath. Everything new. Innerspring mattresses. Restaurant, excellent meals. 1, 2 and 3 bedroom cottages, kitchen and bath. Rates $20, $30 and $60 per week. Write or phone for reservations. Phone Kitty Hawk 413.

Miami Beach, Fla.
HONEYMOONERS PARADISE
MARINE TERRACE HOTEL
DIRECTLY ON THE OCEAN FRONT
WITH PRIVATE BEACH
A COOL SEASHORE VACATION
INTIMATE • INFORMAL • REFINED
HOMELIKE • A FAMILY HOTEL
SPECIAL LOW SUMMER RATES
From $5 to $8 Daily per person, 2 to a room, including breakfast and dinner.
Single occupancy slightly higher. Rooms only, $4 to $10 Daily Total for 2 people.
Our rates are the lowest of any Ocean Front Hotel catering to a similar clientele. Write for folder of complete information.
Near Catholic and other Christian Churches.
Our hotel is recommended by: American Express, Thomas Cook and Sons, Ask Mr. Foster Travel Service, Bank Travel Departments and other Travel Agencies.
JOHN B. REID, President-General Manager
Ocean Front at 27th Street
MIAMI BEACH
FLORIDA

"YOU'LL WANT TO COME BACK"

ATLANTIC TOWERS
PRIVATE BEACH
CABANA CLUB
OCEANFRONT DINING TERRACE
COCKTAIL LOUNGE • SOLARIUM
FREE PARKING
Free CONTINENTAL BREAKFAST
from $2.50 per person 2 in a room
the oceanfront
MIAMI BEACH
ATLANTIC TOWERS HOTEL
Occupying a Full Oceanfront Block
42nd to 43rd STREET • MIAMI BEACH
Wm. S. O'Sullivan - Mgr.
Wash. Office
WATER TRAVEL SERVICE
Phone: NA. 1880

TRAYMORE HOTEL
MIAMI BEACH
DIRECTLY on the OCEAN at 20th St.
Conveniently and Centrally Located
Private Beach Cabana Club
Rates from $5 Double
Annex from $4 Double—$3 Single
Cocktail Lounge Social Staff

West Virginia
VACATION IN WEST VIRGINIA'S

Scenic HIGHLANDS
Mountain climber or not, you'll enjoy a vacation among the tall mountains and natural wonders of West Virginia's scenic Alleghany Highlands.
Write today for the colorful travel guide . . . "West Virginia Vacation Album."
Free! WEST VIRGINIA
INDUSTRIAL & PUBLICITY COMMISSION
State Capitol, Box 141
CHARLESTON 5, WEST VIRGINIA

Harpers Ferry, W. Va.
HILL TOP HOUSE
One Hour via B.&O.
In the Little Alps of America. Two Rivers and three States meet. Berkley Springs water used. Mr. and Mrs. R. B. Thompson, props. Phone 2571.
HARPERS FERRY, W. VA.

TRAVEL

Low-expense
UNITED AIR VACATIONS

COLORADO, the Rockies, Pikes Peak, dude ranches and the glamour of the West. 9 and 16 days. From $247.00, plus tax.
HAWAII with its magnificent scenery; its unmatched opportunities for recreation and relaxation. 9 to 23 days. From $608.00, plus tax.
ALASKA-CANADIAN ROCKIES, by air and sea. Three grand weeks of fun; a glorious adventure. From $786.00, plus tax.
*Call, write or visit UNITED AIR LINES for free folders on these and other summer vacations.*
UNITED AIR LINES
Statler Hotel or 808 15th St., N.W. Call Republic 5656 or an authorized travel agent.

North Carolina
You're So Close . . .
Just a few hours bring you to the highest mountains of Western America—the piled-together ranges of Western North Carolina! And you're still nearer to the gay, sunny resorts of North Carolina's Coastal Playland. Both yours for fun without fuss or fixin'.

To So Much Fun . .

Maybe you just want to soak up sun on a white, clean beach . . . or relax in cool comfort while magic mountains cast a spell over your senses. When you're ready for play, it's all here the casual way—golf, tennis, hiking, riding, boating, dancing, exploring. Play Possibilities, Unlimited!

At Such Low Cost . . .
Loaf or play, you'll like the early season rates offered NOW by many North Carolina resorts . . . and the informal, uncrowded ease of FUN in JUNE. To make your extra days of vacation leave go farther, come to NORTH CAROLINA NOW, and

BE HAVING THE TIME OF YOUR LIFE TOMORROW
FREE
Write Today.
G-9, Dept. of Conservation & Development, Raleigh, North Carolina.
Please send me FREE Color Booklet and Vacation Guide.
I prefer ☐ Mountains ☐ Coast
Name .....
Address .....
Come to North Carolina
WHERE NATURE MADES THE DIFFERENCE

Ocean City, Md.
OCEAN CITY, MD.

A DELIGHTFUL JUNE RESORT
. . . All water sports, surf bathing, fishing, dancing, modern hotels, famous for their cuisine, lovely apartments and cottages. Moderate rates.
WRITE PLACES LISTED BELOW OR
CHAMBER OF COMMERCE, OCEAN CITY

"A Boardwalk Hotel of Distinction"
THE PLIMHIMMON
Open May 27 till Sept. 26
Renowned for years for warm Southern hospitality and charming unassumed service. Our Cuisine features rare delectable Southern-style and sea food meals. Dining room overlooking beach open to public. Open air patio. Snack bar. Large airy rooms with and without bath. 198 rooms. Modified American and European plan. 3-5 room furnished apartments. Telephone 40.
W. I. DONOHOE, Ownership-Management

THE BENSON ROOMS ONLY PHONE 229
Near beach. All rooms running water. Many private baths. Located on Baltimore Ave. cor. N. 9th St. Serving a select clientele. Write or phone Hugh Cropper, Jr.

ALBUR APARTMENTS & ROOMS
ALL NEW BEAUTIFULLY & COMPLETELY FURNISHED. LOCATED TWO MILES NORTH OF OCEAN CITY ON THE OCEAN. REASONABLE RATES. SPECIAL RATES FOR JUNE & SEPT. WRITE OR TELE. OCEAN CITY 695-R.
H. L. BURBAGE
OWNER & MGR.

ATLANTIC
SERVING 3 DELICIOUS MEALS DAILY
Elevator service, telephone, bathing and parking facilities. New 100% water filtering system.
Phone Ocean City 128. Dr. C. W. Purnell

The Essex Hotel and Cocktail Lounge
ON BOARDWALK AT 1ST ST.
All Rooms With Running Water
Sandwiches—Platters—Buffet Service
Make Your Reservations Now
Write or Phone 88.
Mr. & Mrs. Stacy Ludlam

COMMANDER HOTEL
on the Ocean
New addition of efficiency apartments, rooms with bath and beach lounge.
Telephone 216
Ocean City, Md.

THE NEW MIRA-MAR
ON THE OCEAN FRONT
ALL ROOMS WITH BATH
BOARDWALK APARTMENTS
Mrs. Charles Ludlam
Phone Ocean City 11

HOLIDAY HOUSE
On 8th St., 125 ft. from Boardwalk
European Plan. Every room with tile shower bath. Bathing from room. $24.50 weekly per person, up.

BREAKERS
Ocean Front—Phone 76
$32.50 each weekly and up through June. Rates include room and meals.
Free Bathing from Hotel.

Colonial Hotel
Ocean Front—American Plan
85 Rooms—45 Baths
Accepting Reservations till Oct. 1
Phone Ocean City 560
N. T. & W. J. Hastings, Owner-Mgt.

ROOSEVELT OCEAN FRONT PHONE 42 or 334
AMERICAN PLAN—INCLUDES 3 MEALS
All outside rooms—All rooms running water. Private baths. Bathing from Hotel.
WRITE or PHONE ELWOOD F. FLEMING

LaGrande Hotel
For Your Vacation
14th St. at the Ocean
Beautifully furnished rooms with bath and telephone. Best of food and drink. European Plan. Breakfast included in room rate. Green Hotels, mgt. Phone 750.

LANKFORD On The Boardwalk American Plan Free Parking
Bathing from Hotel. Southern style cooking. Modest rates. Private and connecting baths.

MIAMI COURT
OCEAN TO BAY
22nd and Phila. Ave.
New, 26 beautiful rooms, tile baths! 2 or 4 persons; fireproof and soundproof. Ocean City's latest. Phone 58752.

SHOREHAM On the Boardwalk American Plan Includes 3 Meals
"TAKE A SHOREHAM VACATION FOR COMPLETE RELAXATION"
MR. & MRS. LYNN McCRAY Phone 156-157

MAJESTIC HOTEL
Ocean Front—7th St.
Special June Rates—Ph. 260

MAYFLOWER HOTEL
On the Boardwalk, large rooms, excellent meals, telephones in rooms, free parking. Bathing from your room. Modest rates. Capacity 200. Reservations advisable. Ownership-management. Phone Ocean City 150 or 160

NORMANDY ON BOARDWALK AT 6th STREET FREE BATHING
American Plan—After July 1 With 3 Meals
For Rates & Reservations Phone 117
Mrs. Mary B. Carmel, Owner-Mgr.
Approved by AAA

THE DEL-MAR
AMERICAN PLAN
MRS. S. L. CAREY,
Owner Management

THE DENNIS DORCHESTER ST. NEAR BEACH
ROOMS ONLY 34 Years Same Ownership-Management
E. E. DENNIS—PHONE 77

THE PURNELL 205 Boardwalk Phone B. C. 239
Rooms only. Large, cool, well furnished, with or without bath. Running water in all rooms. Mr. and Mrs. John Hodkinson, owner-mgrs.

HAMILTON HOTEL
New Open—European Plan
Dining Room Service

BELMONT
AMERICAN PLAN
PHONE 13, MRS. MINNIE HEARNE JONES

HASTINGS ON THE BOARDWALK PHONE 11
Modern and Homelike. 28 New Rooms with Bath and Shower. Excellent Meals.
MRS. CHARLES LUDLAM, Owner

MARYLAND INN American-European Plan—Free Bathing
"The Friendly Hotel." Attractive rates. Fathers' Dining Room. Open May 30-Sept. 30. MRS. J. HAGEN.

Point Lookout, Md.
"Where the Cool Breezes of Chesapeake Bay & Potomac River Meet"
Finest Salt Water Bathing Modern Rooms
Point Lookout Hotel
Excellent Food Attractive Bar Large Screen Porch
2 Hours From Wash. Good Roads
Free Booklet. Phe. Great Mills 391-W1
E. P. Martin, Host. Point Lookout, Md.

Rehoboth Beach, Dela.
STAR OF THE SEA
ON THE BOARDWALK at Brooklyn Ave.
Single and Double Rooms—Twin Beds
Capacity 75. Modified American Plan
Rates—Reasonable

THE ROYALTON HOTEL
NOW OPEN
Wilmington Ave., overlooking ocean. All rooms running water. Many with private bath.

Ocean City, Md.

Pleasure is All Yours
Swimming and sunning from the hotel! Cool, sea-breeze-conditioned rooms. Relax and enjoy your vacation. European plan, with famed Eastern Shore meals at moderate cost. Write for rates at Maryland's finest, largest resort hotel.
George Washington Hotel
Boardwalk at 10th, Ocean City, Md.
Mr. and Mrs. A. M. Ball, Owners & Mgrs.

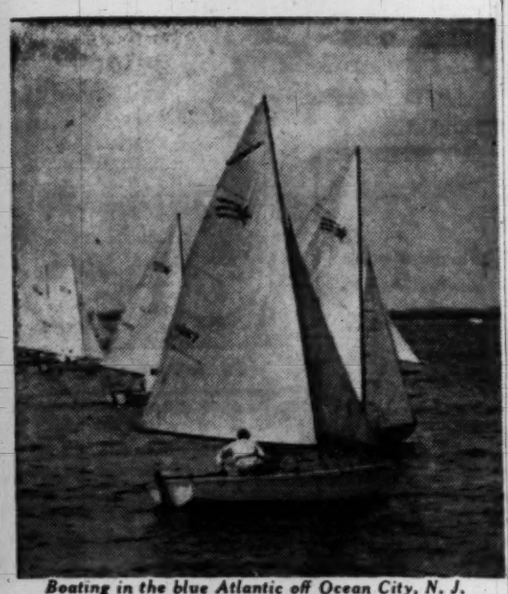

*Boating in the blue Atlantic off Ocean City, N. J.*

## Housing Increased

# Ocean City, N. J., Ready for Season

OCEAN CITY, N. J.—This family resort will be able to entertain many more people this summer than in previous years.

**A hundred and thirty new housing projects have been completed since Labor Day, most of them two or more family units. The beach front Delaware Hotel, closed last year, has been rebuilt and refurnished.**

**And several others have increased their capacity. There has been no increase in rents or hotel rates. Restaurateurs will hold the 1948 price scale, unless there is a decided change in wholesale food costs.**

Watching over the beach is a thoroughly trained and equipped lifeguard patrol with a record of 29 years without a fatality on a protected stretch. There are three miles of boardwalk, along which are shops, eating places, theaters, swimming pool and amusement centers.

### *Great Yacht Fleet*

THE BAY, with its lagoons, natural and artificial, is the summer port of many pleasure craft. The Ocean City Yacht Club is the home of one of the largest fleets of sailboats in the country and sponsors a season-long series of sailboat and speedboat regattas. The first of the Bellwoar Trophy Series of ten speedboat races held on successive Sundays, will be run June 19.

**Other important speedboat races are scheduled for July 4 and Labor Day. Beginning July 2 sailboat races, including Moths, Comets, Stars, Lightnings and 110's, will be held on Wednesdays, Saturdays and Sundays. The third week in August will see the big all-class sailing regatta for the South Jersey Yacht racing championship.**

An all-summer musical program starts June 29 with the Germantown Youth Orchestra Concert. This is to be followed by the Haddonfield Choral Society, July 1, and the LuLu Temple Shrine Choir, July 2. Nightly orchestral concerts begin July 5 and continue until late in September. On August 28 the Homestead Steelworkers Male Chorus will appear in a return engagement at the Music Pier. The summer theater, sponsored locally, has arranged an eight-week reportoire of popular plays produced by professional casts.

### *Teen Dances Continue*

TEEN-AGE dances under city auspices will be continued in Convention Hall.

Party boats sail daily for bottom fishing at a flat rate of $3.50, including tackle and bait. Charter boats can be had for tuna and marlin. The many slews and gullies along the beach are often productive spots for surf fishermen.

## It's Winter in Uruguay

# Fiesta Time Draws Nigh For Montevideo (Minn.)

IN A MIDWESTERN community of 6000 persons where a trip to Chicago is something of an event for most and where Minneapolis and Saint Paul are the "big cities" closest at hand, plans are advancing at feverish pace to honor a community that lies beyond Chicago, far away from New York or San Francisco.

Montevideo, Minnesota, is about to mark its relationship to Montevideo, Uruguay, a city from which it is separated via rail and water by some 7000 miles.

**For three days, starting July 8, the Minnesota agricultural center will forget its traditional Scandinavian background and become as nearly as possible a replica of a Uruguayan community. The Minnesota men have started already to let their sideburns grow and the women are planning billowing dresses and arranging their Spanish combs against the morning when the three-day fiesta will get under way. Until its close they will be senhors and senhoras and senhoritas—in spirit, at least.**

This will be the fourth year of the Minnesota fiesta; each year it has grown more elaborate and more festive, with parade and barbecues, parties, dances and receptions, with the crowning of a Queen of the Fiesta at the fair grounds, with a special radio program broadcast to the "parent city" far below the equator on South America's East Coast.

But this year the program will have a feature that marks a new high—a bronze statue of Gen. Jose Artigas, the statesman-soldier whose achievements in the winning of independence for the smallest republic of South America have won him the title "the George Washington of Uruguay"—will be unveiled in the Minnesota community.

The 12-foot bronze statue, weighing 3000 pounds, arrived recently aboard the Moore-McCormack liner in New York. In previous years the government of Uruguay has sent gifts to the Minnesota community, including saplings of favorite Uruguayan trees which are now growing in the Minnesota soil. The Minnesota city has sent gifts in return, and last year expanded this feature to include products of some 36 States of the Union.

*Two pretty young women go off for a day of fishing in one of the many canals in the Miami area*

# Williamsburg Outdoor Pool Now Open

WILLIAMSBURG, VA. — The outdoor swiming pool on the grounds of Williamsburg Inn is now open to guests of Williamsburg Inn and Lodge and members of the Williamsburg Swimming Club.

Located just off the south terraces of the inn, the pool will be available daily from 10 a. m. until 10 p. m., weather permitting, through the season ending September 20.

**Elliptical in shape, the pool is situated in a natural dell southwest of the inn and is surrounded by wide terraces with tables and lounge chairs for spectators. Night swimming is enhanced by underwater lighting. A completely equipped bath house adjoins the pool.**

Other facilities available for guests of the two hotels here include golf on the nine-hole course which begins near the pool, Har-Tru tennis courts, badminton, croquet, horseback riding, woodland trails for walking and bicycles for riding through the picturesque streets of Williamsburg.

*TRAVEL*

★★★★★★★★★★★★★★★★★★

THE GOLDEN WEST IN '49

16 DAY Western Rail Tour

SEE
ALBUQUERQUE GRAND CANYON
LOS ANGELES HOLLYWOOD
SAN FRANCISCO DENVER
SALT LAKE CITY

$223.99 plus tax

Includes round trip in luxurious streamlined coaches . . . 9 nights in fine hotels . . . Vista Dome sightseeing. You'll dinner dance with movie stars . . . swim in the blue Pacific at romantic Catalina . . . visit San Francisco's Chinatown after dark . . . See the Golden Gate from the Top O' the Mark.

Ober
STEAMSHIP & TOURIST AGENCY, INC.
808 Conn. Ave., N.W., District 3646
J. R. VAN SLYCKE, President

★★★★★★★★★★★★★★★★★★

*Williamsburg, Va.*

See Williamsburg VIRGINIA as George Mason knew it

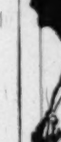

IT WAS here that George Mason's Virginia Bill of Rights was adopted in 1776. Aside from its patriotic interest and famous historic buildings, re-created Williamsburg is a complete vacation community with something of interest for everyone. Golf on our new course, tennis, swimming, cycling, garden tours. Fine lodgings in modern hotels, colonial guest houses and restored taverns.

See "The Common Glory"—America's great outdoor drama

WILLIAMSBURG LODGE
Single from $5.50 • Double from $5
WILLIAMSBURG INN
Single from $7 • Double from $10

For information, write direct, see travel agent or Washington Office, 1616 K St., N. W. Tel. EXecutive 6481.

*Williamsburg's 250th Anniversary*

*Natural Bridge, Va.*

See Spectacular NATURAL BRIDGE..

HIGHER THAN NIAGARA . . OLD AS THE DAWN . . ILLUMINATION AND MUSICAL PAGEANT NIGHTLY . . . ONE OF THE SEVEN NATURAL WONDERS OF THE WORLD

The breath-taking arch of beautiful Natural Bridge was carved, through the centuries, by a crystal mountain stream. Once owned by Thomas Jefferson, Natural Bridge was surveyed by George Washington, who carved his initials in the 215-foot arch. See this miracle in stone . . . in the historic Shenandoah Valley.

Enjoy a Complete Holiday at NATURAL BRIDGE HOTEL

Attractive, comfortable, conveniently-appointed hotel rooms and cottages. Popular sports and social activities. Make Natural Bridge your year 'round touring headquarters while you're in Virginia!

REASONABLE RATES
Write for folder—Dept. WP

NATURAL BRIDGE OF VIRGINIA, Inc.
NATURAL BRIDGE, VIRGINIA
James N. Hunter, Gen. Mgr.

*Virginia* *Virginia*

SKYLINE DRIVE in Shenandoah NATIONAL PARK

Dickey Ridge Lodge Cottage—Hotel Accommodations. Dining Room, Service Station, Gift Shop.

Panorama Crossroads Dining Room, Sandwich Shop, Gift Shop, Service Station.

Skyland Hotel—Cottage Accommodations for 200 guests.

Big Meadows Lodge Accommodations for 100 guests—Complete food service.

Swift Run Crossroads Dining Room, Gift Shop, Service Station.

Resortland . . . . . on the roof of the world

You'll find a grand holiday on Skyline Drive — "the roof of the world!" You'll find excellent food and lodging . . . unforgettable recreation . . . hiking and horseback riding . . . picturesque camping spots and trailer parks . . . the companionship of gay people . . . and you'll thrill to the scenic grandeur of beautiful Shenandoah Valley as seen from lofty, colorful Skyline Drive—on top the Blue Ridge. Make your plans *now* for unforgettable hours on Virginia's famous Skyline Drive!

Daily Trailway Tours through Shenandoah National Park via Skyline Drive. Call your Trailways Agency.

Illustrated folder. For information and reservation, write, wire or 'phone
VIRGINIA SKY-LINE COMPANY, Inc.
LURAY, VIRGINIA

*Virginia Beach, Va.* *Virginia Beach, Va.*

Dance to the Magic Music of Famous Name Bands

VIRGINIA BEACH
ON THE ATLANTIC OCEAN!

APPEARING
Surf Beach Club—July 1-8
Tex Beneke & his orchestra
Cavalier Beach Club—
July 1-8
Orrin Tucker & His Orch.

250 HOTELS, APARTMENTS AND TOURIST ACCOMMODATIONS
For complete information and illustrated folder, write Dept.
CHAMBER OF COMMERCE
P. O. BOX 110
VIRGINIA BEACH, VIRGINIA

Hotel Trafton-Chalfonte
BEAUTIFULLY REDECORATED AND REMODELED. TILE BATHS.

On the Ocean at 28th St. VIRGINIA BEACH, VIRGINIA
A MODERN RESORT HOTEL
Catering to a Selected Clientele
Beach Club and Golf Privileges
Rates and Booklet on Request

BEACHCROFT HOTEL
Virginia Beach, Va.
OCEAN FRONT AT 21ST

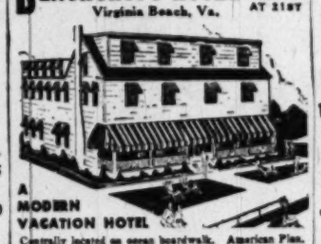

A MODERN VACATION HOTEL
Centrally located on ocean boardwalk. American Plan. Excellent meals. Homelike atmosphere. Attractive rates.
MISS C. P. MUSGRAVE, Manager
PHONE: VIRGINIA BEACH 862

ON THE OCEAN Traymore Hotel Virginia Beach
DEFINITELY DIFFERENT!
An Ideal Ocean Front Hotel offering you Modern Luxury without extravagance for your HONEYMOON or VACATION . . Golf . . Bathing . . Dancing . . AMERICAN PLAN. Write or phone for reservation.

BEACH PLAZA HOTEL
DIRECTLY ON THE OCEAN AT 22ND ST.

All Sports—golf, riding, tennis, fishing. Beach Club and Country Club Privileges. All outside rooms. Attractive rates. American plan. 3 meals. Also European Plan.
VIRGINIA BEACH VA

THE AVALON
On the Ocean Promenade
At 20th Street
American Plan—Restricted Clientele
Miss Lucile Leggett, Mgr.
Phone: Va. Beach 575

MARILYN'S INN
DIRECTLY ON THE OCEAN
In the center of All Beach Activity
"THE MARILYN'S INN WELCOME WAGON"
is at your disposal. Request it to meet your train or plane
Pre-season rates till July 1
AMERICAN PLAN
Phone 354. Mabel C. Kirchkorb, Owner

THE DOLPHIN
ON THE OCEAN AT 17TH ST.
AMERICAN PLAN
ALL ROOMS PRIVATE OR CONNECTING BATH
Dormitories for large parties. Folder & Rates with complete information on request
LOLA G. APPERSON
MARGARET A. BARKER—PHONE 1931

The AVAMERE
Virginia Beach, Va.
Directly on the Ocean Front
Between 26th and 27th Streets
40 rooms with private or connecting baths. Cool, modern. American plan. Excellent meals. Phone 1467.
MRS. C. J. SMITH, Manager

Martha Washington HOTEL
VIRGINIA BEACH, VIRGINIA
Located on the warm, blue Atlantic • Modern rooms and apartments in a setting of true Southern hospitality • Excellent food • Playground for children • Golf, tennis, fishing, horseback riding • Christian clientele. Write, wire or phone for rates and reservations.
J. WESLEY GARDNER, Gen. Mgr. Phone 949

Spotswood Arms
OCEAN FRONT AT 26TH ST.
American Plan—Restricted Clientele
MRS. MYRTLE WELBORNE, Owner-Mgr.

THE FITZHUGH
OCEAN FRONT AT 23rd ST.
Rooms with or without private bath.
Mrs. Mary S. Payne, Mrs. W. R. Glover Owners. For Reservations, Phone 772.

The CAVALIER
Oceans of Fun
250-ACRE SEASIDE COUNTRY ESTATE

The Cavalier's famous Beach and Cabana Club, bringing you the friendly sun and friendly social hours along the Atlantic's white-gold strand. Two championship golf courses. Excellent Har-Tru tennis courts. Horseback riding. Boating. Deep sea, bottom and fresh water fishing. All surf sports. Dancing to the music of name bands. Enchanting historical sidestrips. Service and cuisine unsurpassed. Write for illustrated color folder. Dept. WP.
THE Cavalier
VIRGINIA BEACH, VA.
SIDNEY BANKS, President

VIRGINIA BEACH'S NEWEST AND MOST LUXURIOUS BOARDWALK HOTEL
THE TIDES
EUROPEAN PLAN
REASONABLE RATES
DIRECTLY ON THE OCEAN
Virginia Beach, Va.
PHONE 2121

For Your SPRING VACATION
The Pinewood

DIRECTLY ON THE OCEAN FRONT
Sports and Recreational Facilities on Our Grounds
DELICIOUS FOOD
Write for Booklet
CHAS. P. GAY, SR.
Owner-Manager
VIRGINIA BEACH
VIRGINIA

THE NEW Prince Charles HOTEL
VIRGINIA BEACH, VIRGINIA
Located on the Oceanfront at junction of routes 58 and 60, and one block from main Bus Depot. Sixty-Seven rooms of steel and masonry construction, equipped with Simmons furniture throughout. You will find this a charming place to spend your vacation, as it is on the Atlantic Ocean.
For full information write to
L. B. GEORGE, Manager

OCEAN FRONT Between 19th & 19th Sts.
VIRGINIA BEACH, VA.
VIRGINIA LEE HOTEL
European Plan-Dining Room Attached
Write for Or Phone 1226
Reasonable Rates
Mr. and Mrs. J. E. Gunter

## Great Salt Lake Is Ancient History

Utah's Great Salt Lake, Utah Lake, and Sevier Lake are both remnants of an ancient Ice Age inland sea which geologists call Lake Bonneville. Its level was 1000 feet higher than Great Salt Lake is today, and it covered what is now western Utah, eastern Nevada, and southern Idaho.

*TRAVEL*

JULY 4th WEEK-END
NO SERVICE CHARGE
Friday to Monday
6 SPECIAL RESORTS
SEASHORE & MOUNTAINS
RATES FROM $10.50
GENERAL HOTEL AND RESORT RESERVATION BUREAU
1603 K ST. N.W. NA. 6067

*Virginia*

Drive in- VIRGINIA
wants you to see her mountains and seashore

Enjoy gay, sun-toasted Virginia Beaches plus coolest Mountain pleasures . . . *both* in this one beautiful vacation State! You'll have a wonderful time in Virginia for as long as you can stay. Revel in the finest swimming, fishing, boating, horseback riding, golf and tennis. Or hike and camp in scenic mountains.

See World-Famous Natural Bridge, and The Cathedral-Like Caverns In the Revered Shenandoah Valley.

The celebrated Barter Theatre in Abingdon is known the country over for finest entertainment. And its season is 'til September 12! Historic, reconstructed Williamsburg awaits you in all its atmosphere and charm. Williamsburg is also the scene of Paul Green's famous "The Common Glory". See also Jamestown, Yorktown, and "Monticello".

Write for FREE copy of Pictorial Booklet
Virginia State Travel Bureau
1731 K. St., N. W.
STerling 3676
—or—
DEPARTMENT OF CONSERVATION AND DEVELOPMENT
Room 840, 914 Capitol St.
RICHMOND 19, VA.
Motion Pictures on Virginia Available

*Colonial Beach, Va.*

AMBASSADOR HOTEL
Colonial Beach, Va.
Centrally Located on Boardwalk of Historic Potomac
Clean Rooms - Fine Food - Salt Water Bathing - Fishing - Boating-Reservations
Write or Phone 51

WOLCOTT HOTEL
COLONIAL BEACH, VA.
Established 1884
On Waterfront. American Plan.
Delicious Home-Cooked Meals.
Family Style. Three Meals Per Day
Phone or Write for Reservations
Phone Colonial Beach 74.
JACK HURLEY, Prop.

*Basye, Va.*

BRYCE'S Mountain Resort
Basye, Va.—11 mi. w. of Mt. Jackson

300 acres of complete vacation happiness in Virginia's cool, green mountains. Really good food, reasonable rates. Swimming, riding, tennis, etc.
Write for Booklet or phone Orkney Springs 5

*Happy Creek, Va.*

HAPPY CREEK LODGE
• BEAUTIFUL VA. RESORT
• FINEST FOOD, GAMES
• FISHING and SWIMMING
CALL MRS. STABLER
ST. 5088 ★ RE. 7307
HAPPY CREEK, VIRGINIA

*Luray, Virginia* *Luray, Virginia*

For a Week or a Day . . . Come to Luray

IN THE BLUE RIDGE MOUNTAINS ONLY 90 MI. FROM WASH., D. C.

For greater vacation pleasure, come to Luray! Thrill to mountain scenery and the Skyline Drive . . . spend a delightful afternoon seeing Luray Caverns . . . listen to the 47-carillon bells of the Singing Tower . . . relax & enjoy superb Southern cooking at the Mimslyn Hotel. Come to Luray!

It's Easy to Get to LURAY by
VIRGINIA TRAILWAYS BUS
12th and N. Y. Ave. District 4224

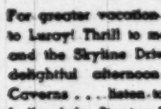

SEND FOR ILLUSTRATED BOOKLETS

LURAY
CHAMBER OF COMMERCE
LURAY, VIRGINIA

*Mountain Lake, Va.* *Irvington, Va.*

EAGLE MOUNTAIN LAKE
Nestled high in Virginia's mountains, you'll need blankets every night. Your choice of modern hotel facilities or individual cottages. Reasonable rates—American plan.
Complete entertainment. Golfing, fishing, boating, riding, tennis and free movies. Further information write Hotel Washington, Washington, D. C.
Hotel MOUNTAIN LAKE
MOUNTAIN LAKE, VIRGINIA

THE TIDES INN
IRVINGTON, VIRGINIA

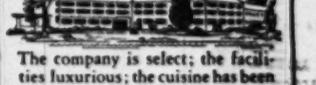

The company is select; the facilities luxurious; the cuisine has been compared to the finest here and abroad. Cruising on our yacht, golfing, tennis, swimming, fishing.
N. Y. Office, Wm. P. Wolfe
500 5th Ave. - LO. 5-1114

*TRAVEL* *TRAVEL* *TRAVEL*

At Home or Away . . .
Get The Post Every Day!

Before you pack up to leave on vacation arrange to enjoy your daily copy of The Washington Post at your resort. The Post is now on sale early every morning at all resorts listed below. And you can get mail delivery anywhere—at the same economical rate you pay for home delivery. Let us know now where you are going and when you'll be there. Call NAtional 4200, Circulation, or send the coupon.

NEWSSTAND SALE DAILY AT THESE RESORTS

MARYLAND—Mountain Lake Park, North Beach, Breezy Point, Shady Side, Galesville, Owensville, Chesapeake Beach, Plum Point, Dares Beach, Chaney, Huntington, Solomons, Cove Point, Sherwood Forest, Annapolis, Snow Hill, Ocean City, Lusby, St. Leonards, Bowens, Port Republic, Prince Frederick, Sylvan Shores, Woodland Beach, Edgewater Beach, Mayo Beach, Wild Rose Shore, Bay Ridge, Selby on the Bay, Scientist Cliffs, Grasonville, Salisbury, Berlin, Beverly Beach, Breton Beach, St. Clement's Shores, Point Lookout, Pearl Harbor, Epping Forest, South River Shores, Triton Beach, Southdown Shores, Avalon, West Beach, Fairhaven, Broom's Island, Rock Point, Tall Timbers, Piney Point, Braddock Heights.

DELAWARE—Bethany Beach, Georgetown, Bowers Beach, Fenwick Island, Rehoboth Beach, Milford, Lewes.

VIRGINIA—Luray, Skyland Drive, Orkney Springs, Colonial Beach, Virginia Beach, Bluemont, Hot Springs, Fairview Beach, Reedville, White Stone, Tappahannock, Irvington, Ocean View.

WEST VIRGINIA—Berkeley Springs, White Sulphur Springs, Capon Springs.

PENNSYLVANIA—Blue Ridge Summit, Eagles Mere, Bedford Springs.

NEW JERSEY—Atlantic City, Wildwood, Ocean City, Cape May.

NORTH CAROLINA—Southern Pines, Asheville, Elizabeth City.

Circulation Department
The Washington Post
Washington 4, D. C.
Send me The Post while I'm on vacation
from ..... (date) until ..... (date)
at ..... (vacation address)
☐ Daily & Sunday ☐ Daily only ☐ Sunday only
Name .....
Home Address .....
Apt. ..... Phone .....
City ..... State .....

And remember when you return from vacation to have your Post delivery resumed.

# 'Le Clean-Up' Is Making Paris Safe for Grandma

*By Godfrey Anderson*
*Associated Press Staff Writer*

PARIS, June 18.—You can take Grandma or the kids to Paris this summer without the slightest danger of bringing a blush to their cheeks—if M. Roger Leonard has his way.

M. Roger Leonard is the prefect of police and he has 20,000 Paris policemen mobilized to see that things go the way he wants.

**Paris, says M. Leonard, doesn't have to be naughty to be nice. It isn't that he wants to make Gay Paree any less gay. He just wants to show that vice, like crime, simply doesn't pay.**

In the past, of course, it has paid only too well, and many a wily Parisian has got rich catering to the foreign tourist, who all too often goes home loudly condemning what he especially came to see.

"These French," he tells the folks back home. "Well, I mean—"

### Council's With Him

M. LEONARD, for one, has tired of the taunts that his city is naughtier than any other. A strong section of the Paris municipal council feels the same way about it. Hence the launching of "Le clean-up."

First move was to close the brothels, which the French, with a nice turn of phrase, call "houses of tolerance." Most of them are being converted into family apartments.

The general moral abandon noted at the liberation has lessened somewhat with the return to more normal conditions, authorities say, but business has yet to suffer a depression.

One feature of postwar Paris life which bothers M. Leonard is an increase in inversion. Already "le clean-up" has cracked down upon three nightclubs where men were found dancing together. Men putting on burlesque shows in women's clothing in future will be prosecuted unless they can prove they are genuine impersonators.

### No Advance Censorship

ALTHOUGH some of the books on display in Paris bookstalls may strike foreigners as a little lurid, the prefect explains that the really bad ones may not be displayed. There is no advance censorship on such printed matter, but the author of anything which the authorities judge pornographic may find himself faced with a costly prosecution.

**The shabby little men who sidle up to tourists near the Opera and at Place Pigalle still have those postcards up their sleeves. Most are manufactured in Belgium and smuggled in but the business of selling them is getting more dangerous all the time. "Le clean-up" is after them too.**

It probably will be a long, long time before Paris chorus girls are required to cover their bosoms and wear silk stockings on their twinkling legs, but a start has been made in some directions to show what can be done.

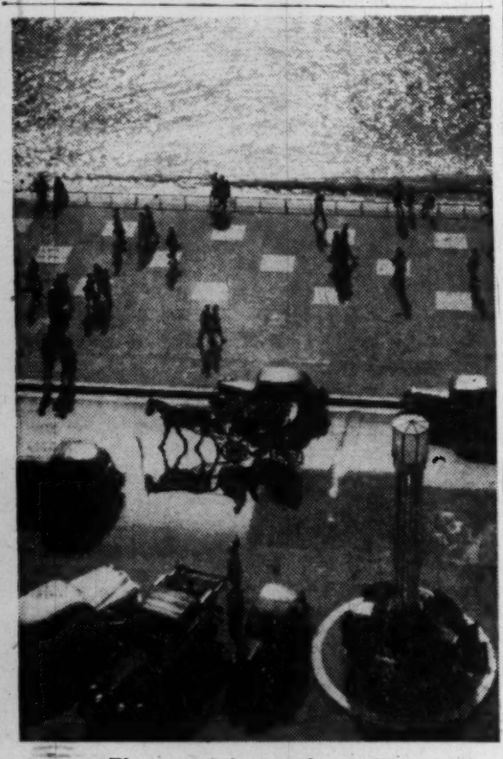

*The sun and the sea ashine at Nice*

*Twelve hours after he leaves New York by Clipper, the American tourist can see Big Ben, Westminster Abbey, Buckingham palace and all the fabled sights of London. This Tower Bridge, spanning the Thames near the Tower of London*
*Pan American World Airways Photo*

# Caverns Still Mysterious

ALTHOUGH almost 50 years have passed since the discovery of Carlsbad Caverns, New Mexico's underground fairyland, their full extent still is far from known.

It has been ascertaianed that there are three main levels, the first 750 feet underground. This stage is completely mapped, and is the one to which visitors are taken. There are in it seven miles of trails making up the sightseeing route.

At 900 feet there is a second level, and at 1320 feet still a third. These have not been fully explored, and it is not yet known how far they extend under Guadalupe Mountains.

The caverns are reached after a delightful 27-mile drive in a special motor coach from Carlsbad, N. M., on the Santa Fe Railroad, in the southeastern part of the State.

**Exploration is of necessity a slow and painstaking process. Working underground, in unknown darkness, the explorers must proceed inch by inch. Their only lighting is what they carry with them, and they must ascertain usable trails by the trial-and-error method. While today's equipment is naturally far superior to the gasoline lanterns first used, with string to mark the trail behind, progress is still slow.**

As an indication of the size of the task, consider the Big Room, alone which is a mile and a half from the entrance. It is almost 4000 feet long, and as wide as 625 feet in some places, with a ceiling height of 350 feet. Today it is so charted and lit that the guides know it as they know the palms of their hands, but the first man to enter went in with a feeble lantern, never knowing whether his next step would bring him up against a sheer wall or drop him over a hundred-foot cliff.

# 'Summerists' Arriving at Atlantic City

ATLANTIC CITY, June 18.—With schools in most of the metropolitan areas closing, summer cottagers are arriving here in large numbers to open their places for the season.

Many of the vacationists own their own cottages here or in the neighboring resorts of Ventnor, Margate, Longport, and Brigantine, but the large majority rent places for the season. While rentals have been a bit on the slow side, a rush is expected as the warmer weather sets in. No great reduction in prices is noticed, although some few residences are listed slightly less than last year.

Advance hotel reservations indicate that summer business will be heavy and that it is advisable for the tourist to reserve his room prior to coming to the shore.

The various night clubs and hotel grilles will be augmenting their floor shows and dance music the latter part of this month to provide additional entertainment for the summer guests, and the piers are already in full swing. Steel Pier offers stars of stage, screen, and radio and the Million Dollar Pier has inaugurated a new policy of no admission charge.

Central Pier features national exhibits and the Steeplechase slides and rides for the children. Work will be started in the near future to rehabilitate the city-owned Garden Pier.

Municipal convention hall will again feature Ice-Capades this summer starting on July 22, and the Atlantic City Race Course prepares to welcome the Nation's outstanding thoroughbreds on August 11.

### Strictly Fresh

Fresh vegetables and flowers are supplied the Hotel Windsor located in the heart of the Adirondacks at Elizabethtown, N. Y., from its own gardens throughout the summer season. Opening date for the hotel is June 24. Opening date for the Fort William Henry Hotel, Lake George, was June 15.

*Trout fishing in the Poconos near Split Rock Lodge*
*Pocono Mts., Pa.*

# New India Won't Solicit Tourist Trade Before '54

*By Margaret Parton*
*(NYHT News Service)*

NEW DELHI, India, June 18.—American tourists arriving in India this year will find that political changes have made little difference to the Taj Mahal, that the cows still wander on the roads, the conch horns sound from the temples, and the snake charmers perform in every public park.

They will also find that the government of India, while far from encouraging tourist travel, will welcome them once they're here. Harassed by an acute housing shortage, an inadequate transportation system and growing inflation, India feels she is not quite able to cope with the 30,000 tourists who came annually before the war—much less to lure them here with tourist propaganda.

### Committee Lukewarm

A TOURIST traffic subcommittee has taken a long, hard look at conditions and has presented a series of recommendations which, while suggesting that the government refrain from inviting tourists for at least five years, outline facilities which might be provided for such tourists as do arrive.

**If the recommendations are adopted—as they probably will be—the tourist arriving in India may find himself greeted by an Indian lass who will give him a letter of credit on which he can draw not money, but courtesy and attention from any government servant whose help he may need. He will also receive gasoline-ration coupons, if he wants to tour by car, and coupons for liquor—a highly important item in increasingly dry India.**

It has also been proposed that telephones be installed in every hotel room—a somewhat visionary proposal, since the telephones which exist are generally out of order. It is suggested that the air-conditioned railway coaches which have been taken off the lines under the governmental mood of austerity be restored.

### Travel in Comfort

WHILE these changes will undoubtedly be welcome, tourists coming to India even now are surprised at the ease and comfort with which it is possible to travel. The hotels at which they live (if they made reservations long enough in advance) are almost completely westernized. Contrary to popular superstition, it is not necessary to equip oneself with K-rations, mosquito nets and a snake-bite outfit—evening clothes are more essential.

The air lines, which run between most of the big cities and some of the smaller ones, are among the most modern in the world. The trains, which have suffered from years of neglect and which have been generally stripped of fans, lights and coathooks by shortage-conscious passengers, are another story.

In an access of nationalism, the United Provinces government is busily removing all roadside signs in English, and replacing them with Hindu script. These language difficulties are not too great, however, since after so many years of British domination, the proportion of people who speak some English is high.


TRAVEL TRAVEL

Ask Mr. Foster Travel Service
Trips Planned • Tickets Bought
Hotel Reservations Made
RESERVATIONS AT ALL RESORTS • GREAT LAKES CRUISES ST. LAWRENCE-SAGUENAY CRUISES • TOURS OF NEW ENGLAND • GASPE TOURS • ALASKA CRUISES • BERMUDA BY AIR OR SEA • WEST INDIES CRUISES • TOURS OF MEXICO, GUATEMALA, SOUTH AMERICA • TOURS TO HAWAII • CALIFORNIA • NATIONAL PARKS • RANCHES EAST AND WEST TO EUROPE—ALL INCLUSIVE ITINERARIES.
Investment Bldg., The Mayflower

The Glen, N. Y.
Jack Murray's Dude Ranch
THE GLEN, N. Y. (WARREN COUNTY)
"18 Mi. North Lake George. Rates include room, excellent meals, entertainment, unlimited riding. No extras. All sports. Informal atmosphere. Nr. Synagogues and Churches. $42.50 per wk. Booklet P. Tel. Warrensburg 6306."
Lake George, N. Y.
ALPINE VILLAGE
on LAKE GEORGE 10, N. Y.
"HONEYMOONERS' DREAM"
Rooms & deluxe log cabins with baths & fireplaces, lakefront; from $45 up. Includes board, motorboat, canoes, sailboats, tennis, pingpong, bicycles etc. Reserve early. Near Catholic & Protestant churches. Booklet.
TRAVEL

Adirondacks, N. Y. Adirondacks, N. Y.
ADIRONDACKS
For the most glorious vacation ever, come to the incomparable Adirondack Mountains. A veritable paradise containing 2000 cool lakes with resorts to suit every purse. For beautiful illustrated Adirondack Map and Directory, write:
BERTRAND T. FAY, Secretary
ADIRONDACK RESORTS ASSOCIATION, 6 Plaza, Albany, N. Y.
TRAVEL

To Britain AND BEYOND...
IN AUGUST AND SEPTEMBER
No Better Time...No Better Way
American Express Tours

*Harvard House, Stratford-upon-Avon, Home of Katherine Rogers, Mother of the Founder of Harvard University.*


A late vacation has many advantages. By leaving for Britain and the Continent in August or September you'll avoid the Summer rush. You'll see people and places at their unhurried best . . . you'll move more easily from place to place . . . you'll get more attention, better service.

Your local travel agent or American Express office has *all* the answers to your questions. Do not delay . . . plan your glorious Fall vacation in Europe today and assure yourself of the expert, world-wide travel service of American Express. 168 offices in 27 countries . . . *your guarantee of a trouble-free trip.*

9 Escorted "Autumn" Tours . . . All Including Britain
*Sailings during Aug. & Sept. . . . 29 to 55 days, from $834 up*

Accommodations still available . . . Atlantic crossings by Queen Elizabeth and Queen Mary, or by regularly scheduled airlines. Tours visit England, including London, Windsor, Hampton Court, Oxford & Shakespeare Country, France, Holland, Belgium, Switzerland, Italy, Luxembourg. A wide variety of itineraries.

Also Independent Tours to Britain and All Europe

Your complete tour is "tailor-made" to suit your desires. You leave with your transportation, hotel, sightseeing and other reservations made in advance . . . with every worry eliminated and with nothing to do but enjoy every moment of your journey from start to finish.

Send for "1949 Escorted European Tours" folder and fully illustrated "British Isles" booklet . . . free on request. Early reservations are suggested, through your local Travel Agent, or

AMERICAN EXPRESS
Travel Service
1414 F. STREET, N.W. NATIONAL 2822
J. Garfinckel & Company Travel Bureau

*Ask for AMERICAN EXPRESS TRAVELERS CHEQUES*
Convenient as Cash . . . 100% Safe!

Blue Ridge Summit, Pa.
FRIENDS CREEK LODGE
FURN. COTTAGES; ALSO HOUSE GUESTS American or European plan. Near Blue Ridge Summit, Pa. Restricted. For rates write Mrs. C. Philips, Route 1, Emmitsburg, Md.
Pennsylvania
Incomparable Vacation Facilities
A smart 1,000 acre resort in historic Delaware River Valley . . . all yours for relaxation and pure enjoyment. Every desirable outdoor sport including one of America's Championship Golf Courses. Lovely rooms, superb food, friendly and thoughtful service. Advance reservations necessary. American Plan. Season — May to November.
EDWARD FLATHER, JR. Gen. Mgr.
Shawnee Inn
SHAWNEE-ON-DELAWARE
PENNSYLVANIA
Tel. Stroudsburg 140
Pocono Mts., Pa.
IEN-A-PE VILLAGE
A Vacation Resort High in Poconos
LIVE leisurely in luxurious lodge or cottage in pines, overlooking wooded mountain lake. Famous for good food. All water and land sports. Excellent fishing. Complete entertainment. Churches nearby. BKLT.
Ideal for Honeymooners
FAMILIES
TAFTON, Pike Co., Pa.
Tel. Hawley 272
WILLOW-DELL HOUSE
Recreation center, swimming pool, rooms modernly equipped, excellent meals, six-piece orchestra, square dancing, cocktail bar, all sports, movies, barbecues, straw rides, bicycles, horses available, roller skating nearby. Social Directors. Spring rates: $36 to $43 per week. Summer rates: $40 to $47 per week. Stroudsburg 2515 Bkit. Write W. P. Schneider, Minisink Hills, Pa.
Bushkill, Pa.
BUSHKILL FALLS HOUSE
In Pocono Mts. All Sports, Orch., Dancing, Cocktail Bar, Riding, Boating, Pool, Social Director. Acc. 175. Churches near. $40 to $56 Wkly. with 3 meals.
BUSHKILL 17, PA. TEL. 178
Cape May, N. J.
YOU'LL LIKE THE LIVING
AT Cool CAPE MAY
NEW JERSEY
AT THE TIP OF THE CAPE 20 MILES AT SEA
Rest and play for all ages. Safe beach, pure drinking water. Hotels and guest homes to meet every wish.
Write for Booklet
Box J, CITY HALL
Congress Hall
Cape May • NEW JERSEY
Four Acres of Cool Ocean Front
20% Discount Prior to July 15
AMERICAN PLAN—3 Meals
Daily and Week Ends
$8.00 Running Water
$10.00 Bath—Per Person
Write for Illustrated Folder
J. B. UHLER, Pres. and Mgr.
Phone 4-8121
The Windsor IN COOL CAPE MAY, N.J.
Directly on Ocean Front
OPENING JUNE 24TH
Special Rates to July 15th
AMERICAN PLAN • 3 PERFECT MEALS
125 modern rooms • Nearest to all social and vacation activities • Cape May's choicest beach at your door • Unrestricted parking • Write for illustrated folder. New York Office Circle 5-6727
A Complete Vacation at
The Admiral
Cape May, N. J.
Fireproof • Cool • Capacity 600 • Most Luxurious • Directly on Ocean • Own Swimming Pool • Tennis • Bowling • Ballroom • Surf Bar • Cocktail Rooms • Music • Bridge • Golf • Fishing • Bicycling Riding • Theatre • Finest Food • Selected Clientele • Low Rates American and European Plans • Reduced rates June and after Labor Day • A few accommodations still available • Write for Literature
The Lafayette
OCEAN FRONT ★ CAPE MAY, N. J.
AMERICAN PLAN ★ MODERATE RATES
Same Owner-Management Since 1922
COLONIAL & STAR VILLA
On Cape May, N. J., Beach Front
AMERICAN (3-MEAL PLAN)—Bathers' Luncheon on Terrace optional. Open May 28 to Oct. 1. Owner-Manager, Ray Pile, Mgr.
Wildwood, N. J.
WILD WOOD
FISH STORIES COME TRUE
Write for Illustrated Booklet
BUREAU OF PUBLIC RELATIONS
BY THE SEA • NEW JERSEY
WORLD'S SAFEST BEACH
HONEYMOON AT Wildwood's Finest Hotel
SHELDON
ONE BLOCK TO BEACH AND BOARDWALK
European Plan
D. J. WOODS, Owner
JOHN H. RUSSELL, Mgr.
KEYSTONE
Wildwood's finest hotel at the ocean front. Rooms with or without private baths, $2 per person up. Coffee shop open for accommodations. For reservations phone 2-8510.
D. Podvin, Manager, 303 East 26th Avenue
MACON
Wildwood Ave. at Beach. Phone 2-8843
Modern Outside Rooms. Private Baths. From Hotel. Free Parking. Reasonable. Running Hot & Cold Water, Bathing
Ocean Grove, N. J.
HOTEL ALBATROSS
OCEAN GROVE, N. J.
A Modern Hotel of the Better Class
Located on Ocean Pathway
RATES from $35 weekly with Meals
AMERICAN PLAN—NOW OPEN
Facing a large park and only 800 feet to Ocean; same to Auditorium
Phone Asbury Park 2-2085 M. F. BEARE
GROVE HALL HOTEL
17 PILGRIM PATHWAY, Ocean Grove, N.J.
Fresh Sea Foods and Vegetables Daily. Amer., Europ. Plan. Hot and cold water. Private baths. Moderate rates. Open now to Oct. 1st. Mr. Grover E. Stults. Tel. Asbury Park 2-2880.
MAJESTIC HOTEL Facing Boardwalk Private Baths
OCEAN FRONT Elevator. Europ. Plan Tel. Asbury Pk. 1-1021
OCEAN GROVE, N. J. Mrs. Geo. R. Haines
Minisink Falls, Pa.
Pococabana Lodge-POCONOS
A "WELL SPENT VACATION" in an informal atmosphere ideal for YOUNG PEOPLE & COUPLES. Dancing in-outdoors, swimming pool, every sport facility and entertainment, excellent meals. Write for color booklet. "POCOCOBANA IN PICTURES."
MINISINK HILLS 7, Penna.
Walter C. Geaslen, Owner-Mgr.
Stroudsburg 1822
Poconos Pines, Pa.
POCONO CREST
Pocono Pines, Pa. 2000 ACRE RESORT
"Atop the Poconos." Everything for an enjoyable and restful vacation. 3 Modern Hotels. Excellent meals. Club House, Casino, Private Lake, Beach, Tennis, Riding, Golf, Movies. Congenial social environment. Protestant and Catholic Churches nearby. Rates $30 to $70.
Booklet WP, Pocono Crest, Pocono Pines, Pa.
Canadensis, Pa.
FREE
BROCHURE OF THE WOODSIDE IN THE POCONOS
Illustrated, color brochure and rate card on request. Pleasingly different than any other hotel in the Poconos. Capacity 100. Write us today. All sports and planned entertainment.
John & Helen Henry, P. O. Cresco, Pa.
THE PINEHURST
CANADENSIS, PA.
For Rest or Sports. Acc. 125. $30 to $39, including meals. Also housekeeping apts. Write for Booklet.
H. T. Gravell, Cresco 4271
Ocean City, N. J.
BREAKERS
HOTEL
On the Beach at the Water's Edge
DELANCEY PLACE & BOARDWALK
OCEAN CITY, N. J.
European Plan until July 1st. Modified American Plan July and August. All rooms hot and cold water. Private baths. Spacious porches. Elevator service. Garages. Free parking. Close to all Churches.
C. G. HELLER, Owner Management.
TWIN PINE GUEST RANCH 11th Season
In the Picturesque Poconos
No Finer Ranch in the East
Club Bar—Swimming Pool—Nightly Entertainment. Special Rates to Non-Riders $48.00 up. Free Illustrated Booklet (WP). Stroudsburg, Pa.
BELMONT
"In the Heart of the Poconos"
Make it THE BELMONT for a delightful stay in the Village of Mt. Pocono. All sports. Mod. rates. R.R. or Bus. Bkit.
J. P. CORNISH
Mt. Pocono, Pa.
Ocean City, N. J.
VACATION SHOPPING?
Ocean City, N. J., World's Greatest Family Resort, Offers Unusual Vacation Values!
Fitting the Summer vacation into the family budget is becoming an important consideration—that's why more and more American families are turning to Ocean City, N. J., as the place to go!
Cool sea-breezes hold temperatures to delightful levels. Beautiful, protected beaches present ocean bathing at its best. Family-style hotels vie with the finest for service and gracious living to make you and the family feel completely at home—at rates that will meet almost every family's vacation budget.
Free concerts . . . Broadway hit shows by the Little Theatre headed by world-famous stars of stage and screen . . . wonderful fishing . . . boating . . . sports . . . spacious Boardwalk . . . Yes, Ocean City, N. J., has everything!
You should write today to your favorite hotel—or to Department of Public Relations, City Hall, Ocean City, N. J., for detailed information.
Atlantic City, N. J. Atlantic City, N. J.
The CLARIDGE HOTEL "The Skyscraper by the Sea"
ATLANTIC CITY
TO thoroughly enjoy the Shore at its best, we give you a choice of 400 luxuriously comfortable rooms, all outside, each with tub and shower, fresh and sea water—superlative cuisine—ocean decks—health baths—and a brilliant beach before our door.
Music for dancing by the Guardsmen in the Merry Mayfair Lounge
GEORGE B. BRUNI General Manager
Wash. Office: EXecutive 6481
2 GOOD Hotels NEAR BEACH
BORTON
124 S. TENNESSEE AVE.
$2 & 2.50 Per Person Daily 2 in a room
Write now. E. B. VanVoorhees Atlantic City. Running water all rooms; free bathing.
MASON
112 S. KENTUCKY AVE.
HOTEL Shoreham
Ocean End of VIRGINIA AVE. Near Beach and Steel Pier ATLANTIC CITY
Open Porch, Elevator. Free bathing
ALL OUTSIDE ROOMS
With Running Water and Private Baths
BICKAR. Owner-Mgr. Phone 4-5685
SCHENLEY
129 S. SO. CAROLINA AVE. Half block from Boardwalk. 80 comfortable outside rooms. Running water or Private Bath Low June Rates
Free Bathing Tel. A. C. 4-9663 or 4-2638
H. C. McBRIDE, Own. Mgr.
Mayfair ATLANTIC CITY
So. Delaware Ave. 100 Rooms
MINIMUM RATE $4.50 DAILY FOR TWO IN ROOM
Mrs. MARGARET C. ALLGAIER
DEVONSHIRE
St. James Place at Beach. Atlantic City Bathing Direct Elevator
TOM & STELLA MAHONEY, Own. Mgt.
ST. CLARE HOTEL
Beautiful Pennsylvania Ave., Atlantic City Newly Renovated. Excel. Accommodations. Continental Breakfast Included.
M. GITOMER, Mgr., Atlantic City 4-1797
SOMERSET ATLANTIC CITY
ARKANSAS AVE. 2 DOORS TO BEACH
Newly renovated. Private garage at Hotel.
American Plan, $27 Up Wkly.
GEORGE J. STOESS. Phone 4-9560.
YORK Cor. New York & Pac. Ave.
$2.50 up DAY per person two in room
Rooms with or without private bath.
KINGSTON
182 OCEAN AVE. 60 Rms. with bath for 2 $6 up
STEPS TO BEACH Rms. with run. wat. for 2 $5
Brick Construction. Elevator to Street. Ocean bathing from room. Phone 5-9277
HOTEL KARLIN 132 St. James Pl. ½ Blk. to Beach Central Location
Bathing from Hotel. Spacious Porch $2 Day up per person. Special Weekly. Phone 4-9416 M. J. Munkenbeck
Summertime Enjoyment
AT MOST ATTRACTIVE RATES
Enjoy real comfort, excellent food and service at truly moderate rates. Famed "Ship's Sun Deck," sea-water baths, bathing direct from hotel. 250 restful rooms. Concert Trio. American Plan (3 generous meals daily) or European. Booklet.
Colton Manor
ATLANTIC CITY
Pennsylvania Ave. Overlooking the Boardwalk
MILLER COTTAGE
9 to 17 N. Georgia Ave. ATLANTIC CITY
100 ROOMS with running water
Spacious Porch
Free Bathing. Parking
$2 up per person daily
Hettye Crouthamel, Own. Mgr. 6-9735
Hotel De Ville
OVERLOOKING BOARDWALK AT KENTUCKY AVENUE
Ideal Location, Delicious Meals.
Spacious Decks. Roof Deck Overlooking Ocean. Modified American Plan. MODERATE RATES. Ph. Atlantic City 5-2146.
MRS. THOMAS B. O'BRIEN, Owner-Mgt.
RICHMOND
Kentucky Ave., First Hotel from Walk
Large comfortable rooms with or without baths. Elevator. Moderate rates. Baths from hotel. W. S. KNELLER, owner-mgr.
ARLINGTON
Ocean End of MICHIGAN Ave.
A lovely, comfortable family hotel. Just off the Boardwalk, all outside rooms. Open porches. Baths from hotel. Moderate rates. 2 blocks to RR Depot. Elevator to Street. J. N. Ireland, Owner
ELBERON
PACIFIC AT TENNESSEE AVE.
Atlantic City's Most Moderate Price Hotel. $2 up per Person Daily
Opposite Catholic and Protestant Churches
One Block from Boardwalk. Phone 4-9434.
NEW CLARION ATLANTIC CITY KENTUCKY AV. JUST OFF BOARDWALK

## Happy Haligonians

# Halifax, War Nurtured, Celebrates 200th Year

COL. EDWARD CORNWALLIS brought a fleet of 13 transports into Chebucto Harbor on Nova Scotia's Atlantic coast on June 21, 1749, put some troops ashore to keep an eye on the Indians, and began clearing a site for a town. He has his orders—to place a settlement there and make it a strong naval and military point. He did just that.

**Thus he founded Halifax, capital of Nova Scotia, and on June 21 it will begin bicentennial celebrations lasting until Labor Day.**

**The new town had its troubles. The Indians were defeated and there was little money. But in 1757 a force intended for the siege of Louisbourg arrived and stayed the summer, spending enough silver to revive the community's faltering economy. The next year a second force came, with young General Wolfe commanding.**

Hard times returned after this brief wave of prosperity, then came the American War of Independence and more British forces. Throughout the hostilities Halifax was a busy port and gold flowed freely. The War of 1812 brought still more activity, and when peace came at last trade with the West Indies got under way in earnest.

In both World Wars Halifax was the western anchor in the defence of the North Atlantic, and enormous tonnage of shipping were handled by its port. The city occupies a peninsula, its shoreline to the east forming the main harbor which is one of the finest in the world.

The old city had the first public school in Canada, the first newspaper, the first printing press, the first Protestant church, the first public gardens, the first dockyard and the first post office. Haligonians say the first hockey in America was played in their city on Canada's first skating rink. Halifax also had the country's first tennis court.

## Birthplace of Walt Whitman

Three miles south of Huntington, Long Island, on Highway 110 is the birthplace of Walt Whitman, "the good gray poet," born May 31, 1819. A roadside boulder and tablet in front of the cottage mark the spot. This and other Long Island tourist interests are described in "New York State Vacationlands," a 196-page illustrated guide, obtainable without cost from the State Department of Commerce, Albany 7, N. Y.

## *Not Cussing; Just Swearing*

In Rowan County on U. S. 70, when you cross Swearing Creek, don't imagine that the place was settled by impious or profane colonists. On the famous Trading Path linking Northern traders with the Southern Indians, the creek was so named because it was the place where traders bound themselves under oath that they would not reveal information of the transactions or happenings which they carried on in the regions beyond Trading Ford.

## For Children

White Sulphur Springs.—The Greenbrier has a new policy of providing for children of guests during the summer season. Provision has been made for the needs of the very small, the middle-aged child and the teen-ager. Special rates for children under 7 have been instituted.

For the very young, playgrounds and an indoor playroom are available, carefully supervised. For the older group, the swimming pool and sand beach, bicycles and special horses at the stables provide exercise and an outlet for youthful energy. For the teen-agers, sports tournaments, professional instruction, with emphasis on teaching young people, plus all the other regularly available resort facilities supply sound, outdoor entertainment.

The West Virginia State Amateur Golf championships for men and women, will be played over two of the resort's golf courses starting July 1. On July 4 is the second annual Greenbrier Country Horse Show. An antique show was staged by the Lewisburg House and Garden Club June 15, 16 and 17 in Silas Preston's barn in nearby Lewisburg.

## Hotels Open

Miami Beach, Fla. This year, 235 of the city's 356 hotels are open. They offer ocean front rooms ranging from $6, double occupancy. Other modern rooms just off the ocean are to be had at $12 and $15 weekly. Apartment rates correspond.

Daily summer temperatures in Miami Beach average 81 degrees, only 13 degrees higher than in winter. The mercury rarely reaches 90. Southeast breezes, blowing from the Atlantic Ocean, provide weather ideal for outdoor sports such as swimming, fishing, tennis, golf and park sports.

## Travel Movie

Raleigh, N. C.—The State News Bureau, Raleigh, N. C., has for free distribution 15-minute prints of a color sound, 16 mm. movie on Wilmington's azalia festival.

## 1610 Capital

Santa Fe, N. Mex., first was established as a Spanish provincial capital in 1610—10 years before the Pilgrims landed at Plymouth, Mass.

## First Road

Miami Beach, Fla.—The first road suitable for automobile traffic in Miami Beach was completed in 1913. Today the city has 136 miles of paved streets.

# St. Lawrence Resort to Erupt Fireworks

ALEXANDRIA BAY, N. Y.—This St. Lawrence River resort will celebrate Independence Day and the halfway mark of the summer season with a display of fireworks scheduled to shower the Thousand Islands for two hours with flares, rockets, Roman candle bursts and lesser incendiaries.

An annual July 4 spectacle, the fireworks also serve to start a two-week festival sponsored by the Shriners and local volunteer fire company. Bands, street bazaars, dances and drill teams round out the festival.

**On July 16, a "Firemen's Field Day" fills the fun agenda with a full program of sports and stunts climaxed by hose races to which 54 northern and central New York fire companies have been invited.**

The annual fair for the benefit of the Crippled Children's Fund begins a two-week tenure August 6 under the joint auspices of the Rotary and the American Legion. Lions and Odd Fellows take up the baton on August 17 and hold a similar fair until September 5.

Sponsored entirely by local organizations, the celebrations augment the summer program which features outboard and inboard racing regattas and the annual Admiralty Initiations which highlight the June 16 showing of the "Thousand Islands Navy."

**The Alexandria Bay-Thousand Islands racing season continues in July with a combined regatta of 135 and 225-cubic-inch inboards and five classes of stock outboards on July 3, a hydro and service outboard meet on July 31 and a stock race on September 4.**

The Thousand Island Bridge Marathon features the July 31 meet and competition for the Edward J. Noble trophy indicates a full field September 4.

## De Mier Appointed

New York, June 18.—The appointment of William de Mier as K.L.M. Royal Dutch Airlines representative for Canada is announced by C.F.C. Meuser, general manager of the airlines' North American division.

During the war, De Mier served in the British army and was an acting captain attached to the Gordon Highlanders. He saw service in India and Burma and was a prisoner of war in Siam for several years. After liberation, he served in the British Army over the Rhine attached to the Dutch Army and left the service in March 1946.


Nantucket, Mass.

SEA CLIFF INN
and Cottages
*On Quaint, Charming*
Nantucket Island, Mass.
Beautifully located on a bluff overlooking the ocean. A paradise for honeymooners. Near Bathing Beaches. Water averages 72°. All Sports. Our Suites in Hotel and Cottages offer ideal accommodations for families. Excellent cuisine. $11 per day minimum. American Plan.
*Season June 15 to Sept. 8*
*Elizabeth C. Jellis, Prop.*

Maine

★ MAINE COAST ★
Sailing Ship Cruises
Casco Bay to Bar Harbor
$72.50 wk. 3 Schooners
Illustrated Folder
CAPT. FREDERICK B. GUILD
Falmouth Foreside, Portland, Maine
We invite comparison

Sugar Hill, N. H.

Sunset Hill House
SUGAR HILL, N. H.
A vast sky line estate, overlooking the Presidential and Franconia Ranges.
Golf and Tennis on hotel grounds free to guests. Putting green, shuffleboard. Saddle horses. Hiking. Orchestra.
*Season June 30 to late September.*
John E. Haslam, Manager
A FAMOUS HOTEL IN THE WHITE MOUNTAINS

Jackson, N. H.
SPRUCE MT. LODGE
WHITE MTS.
JACKSON, N. H.
Chalets with open fireplaces. 300 acres. Remote from traffic. Swimming pool and all sports. Folder.
*LARS & TRUDI WINQUIST*

Ogunquit, Maine
Ontio Hotel
Ogunquit, Maine
"On a Beautiful Hill"
Overlooking the Atlantic Coast
Modern • Informal • Comfortable
Swimming—Golf—Tennis—Fishing
All Nearby
Now Open
KNIGHT & MERRILL

Oakland, Me.
NEW ENGLAND MUSIC CAMP
Enjoy musical summer with famous artists in Maine woods. Private instruction in instrument or voice. Membership in Symphonic Orchestra, Band or Chorus. Distinguished faculty. Complete music library. All camping activities. Fee $350. 28 practice cabins. Catalog. Dr. Paul E. Wiggins, 26 Pond Road, Oakland, Maine.
Washington Representative
ROBERT A. SKAIFE
1106 Seminary Rd.
Silver Spring, Md.
Tel. SHepherd 9111

Kennebunkport, Me.
The NONANTUM
KENNEBUNKPORT, MAINE
One of the most popular hotels at this exclusive resort. Golf and every recreational feature. Elevator, steam heat, booklet. Complete sprinkler system.
FELIX BRIDGER, Manager

Kennebunkport, Maine

Old Fort Inn
Kennebunkport, Maine
NOTED for its homelike atmosphere and excellent cuisine. Golf, bathing, fishing, all sports. Dancing, social program. Accommodates 200. Near churches. Elevator. Garage. Cocktail Lounge. Write direct for booklet.
Maurice N. Sherman, Owner. John C. Waller, Mgr.
One of Maine's Most Distinguished Resort Hotels

Kennebunkport, Maine

Rangeley, Maine

IN THE HEART OF MAINE'S MOUNTAIN AND LAKES REGION
Opening June 29th with Rangeley Lakes Amateur Golf Tournament
The RANGELEY LAKES HOTEL
RANGELEY, MAINE
Majestic mountains . . . sparkling lakes . . . excellent food . . . all land and water sports. It's the summer rendezvous of the prominent and fashionable in American life. Definite relief for hay fever sufferers. Moderate rates. Information and reservations at your nearest Sheraton Hotel or direct.—W. Scott Peirsol, *Gen. Mgr.*
SHERATON HOTELS IN 22 CITIES

Rangeley, Maine

Newagen, Maine
Newagen Inn
NEWAGEN, MAINE
Conservative, discriminating guests enjoy this 400-acre wooded estate on coast. 100 charming guest rooms, all private and hotel-serviced cottages. Rates $10 to $15 per person; lower rates in June, July 25 and Sept. 5-15. Private beach, swimming pool, trails, every recreation. No hay fever. Write for booklet. Inn & Cottages. Box W.
MAINE COAST

Canada
CRUISE Canada's FASCINATING INLAND WATERS!

FROM Niagara, along the beautiful St. Lawrence, up the thrilling Saguenay. Choose all or any part of this famous route or take a refreshing Great Lakes Cruise. Wide choice of independent or all-expense trips.
SAGUENAY TOURS —ALL EXPENSES incl. Pullman berth to and from Montreal, hotel in Montreal and Chateau Frontenac and sightseeing in Quebec, up the Saguenay to Ha Ha Bay. Personally escorted. From Washington Mondays. 7 DAYS $154 up
SAGUENAY CRUISE-TOURS—Quebec, Murray Bay, Tadoussac, the Saguenay. 2 nights at Chateau Frontenac. Personally escorted. All expenses. From Montreal Thurs. and Suns. 5 DAYS $84 up
FRONTIER-SAGUENAY CRUISE TOURS—Niagara Falls, Lake Ontario, Thousand Islands, St. Lawrence Rapids, Saguenay. All expenses, including hotel in Toronto, Montreal, 2 days at Chateau Frontenac. Side trips. Personally escorted. From Buffalo every Tues. 8 DAYS $135 up
INDEPENDENT SAGUENAY CRUISES—From Montreal, daily 2 DAYS, 3 NIGHTS $47.40 UP
GREAT LAKES CRUISES—To Duluth and return. Calling at Sarnia, the "Soo", Port Arthur. Sports. Entertainment. Cruise Directors. From Detroit every Fri. 7 DAYS $85.20 up
U. S. Tax extra
CANADA STEAMSHIP LINES
For literature and tickets apply C. M. Craig, Gen'l Agent, Room 338, Shoreham Bldg., 15th & H Sts., Washington, (District 8776) or your travel agent.

Canada

7 Vacation Pointers ALL POINTING TO CANADA

1. New—interesting—"foreign" atmosphere
2. Friendly cities, hospitable people
3. Lots to do—sports, recreation, sightseeing
4. Your vacation dollar buys more, goes further
5. Near—easy to get to—no border "red tape"
6. Friends and relatives waiting to welcome you
7. A million square miles of scenic playground

Get away this year to the lake-and-woodland spaces of Canada. Roam game-filled National Parks. Motor through "picture country". Cruise ancient waterways and scenic coasts. Here are far horizons—*new* horizons—a whole new world of travel, sightseeing and fun. Plan to play in this romantic new setting. This year, head north of the border for an excitingly *different* vacation. PROMPT INFORMATION SERVICE: Air mail your letter or the coupon. It will get *immediate* attention.

VISIT *Nova Scotia*
..."Canada's Ocean Playground"
Explore the historic beauty spots, play on the curving beaches, camera-shoot along the rugged, romantic coast of this province by the sea. Here you and your family can enjoy a carefree vacation—swimming, sailing, golfing, visiting ancient settlements and deep-sea fishing ports; Port Royal; the Land of Evangeline; *Halifax, which celebrates its 200th birthday this year, June to September.*

NO PASSPORT NEEDED

CANADIAN GOVERNMENT TRAVEL BUREAU
Ottawa, Canada D. Lee Dolan, Director
*Please send me your illustrated book "CANADA, VACATIONS UNLIMITED"*
Name (PLEASE PRINT)
Street and No.
Town State
020054970

CANADA
Vacations Unlimited

SERVICE... Canadian Pacific STYLE ACROSS CANADA!

That special Canadian Pacific service ...so gracious...so efficient—at your command to and from the North Pacific Coast and California. On comfortable Canadian Pacific trains ...every mile is restful, relaxing!
En route...breath-taking scenery! Vacation in the Canadian Rockies at Banff, Lake Louise, Emerald Lake Chalet, or a rustic mountain lodge. Open: June to September.

Canadian Pacific
For information on rail fares, Great Lakes trips and Alaska cruises: see your local agent or Canadian Pacific, 726 Fourteenth St., N.W., Washington 5, D.C. National 4255.

Nova Scotia
Try NEARBY Nova Scotia for a Perfect Vacation!

OVERNIGHT from BOSTON by Eastern Steamship Lines
PLAN NOW—to enjoy it all *this* year...magnificent scenery...modern uncrowded highways...great sandy beaches...wooded highlands...quaint villages ...wonderful climate...accommodations to suit every purse. And remember—your money goes further in this hospitable vacation wonderland—so easily reached by car, ship, train, plane or bus.
1949 Special!
*Halifax Celebrates Its 200th Birthday*
16 Weeks of Fun—June to September
NOVA SCOTIA BUREAU OF INFORMATION
P. O. Box 130, Halifax, Nova Scotia; or 247 Park Ave., New York 17, N. Y.
*Please send free literature.* WP-6-19-49
NAME
ADDRESS
CITY STATE
SEND FOR LITERATURE

Massachusetts
Cast Your Line OFF Massachusetts

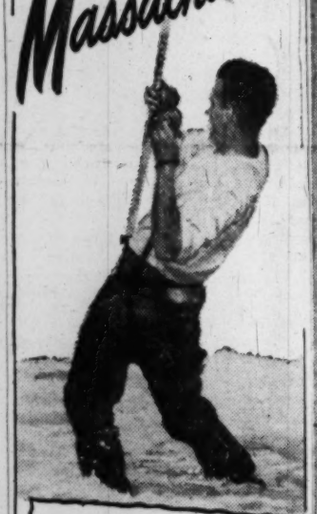

2,200 miles of Coastline IDEAL VACATIONLAND with FISHING GALORE
All outdoor sports facilities abound in Massachusetts . . . with a plus along its 2200 miles of varied coastline. Sandy beaches, snug harbors are a paradise for the whole family . . . for swimming, sailing, fishing . . . or just to relax and enjoy the scenery and clear, fresh, invigorating salt air off the Atlantic Ocean.
There's plenty of exciting sport for salt water sports fishermen . . . with eight fishing derbies from now right through October. Massachusetts waters are famous for fighting game fish. World's record catches of tuna and striped bass have been made off this coast. You may fish in keen competition with anglers from many states . . . or you may fish just for fun . . . In any of these ideal fishing grounds . . . The North Shore, Cape Cod, Martha's Vineyard, Nantucket . . . where some of Massachusetts' keenest fishing derbies are held.



FREE
We'll gladly mail you a complete guide TO BIGGER CATCHES . . . PAGES PACKED WITH FISHING DATA, DERBY DATES, MAPS, CHARTS OF LOCATIONS AND SEASONS, Massachusetts charter boats.
*Write today for:*
MASSACHUSETTS SALT WATER FISHING GUIDE
Mass. Dev. & Ind. Comm.
Dept. WP-3, State House
Boston 33, Mass.

On the Cool Eastern Point of CAPE ANN
The famous, spacious
HAWTHORNE INN and COTTAGES
On the Ocean's Edge
at historic Gloucester, Mass.
All summer sports available. Art and Summer Theatre Colony. 200 Ocean View Rooms. Sun Decks, Huge Verandas. Cocktail Lounges. Social Program. $10-$14 daily Lavish American Plan.
Opens June 21. Booklet. Write—Tel. Gloucester 3680
MAX ARNOLD, Pres. LIND WEBER, Mng. Dir.
or WILLIAM P. WOLFE, Representative
123 South Broad St.
Philadelphia: Kingsley 6-1937

Jamaica, British West Indies

New thrills at new savings!
*This summer* enjoy a "different" vacation—enjoy new thrills, river-rafting; climbing mountains up to 7,400 feet; or swimming at world-famed beaches cooled by "trade winds." *Jamaica* gives you "5 Resort Areas on One Island": Kingston & St. Andrew; Montego Bay & NW Coast, Ocho Rios & North Coast, Mandeville (the Mtns. & South Coast), and Port Antonio & NE Coast. *New savings,* too, because transportation and hotel rates have been slashed 33% to 67% and inclusive Jamaica tours are offered at lowest prices in history. No heat waves—summer average 80° at sea-level; 72° in mountain resorts. Rarely a rainy day. Ideal climate *all year!* Free color folder from your travel agent, or:
JAMAICA TOURIST BOARD
400 Madison Avenue, New York 17
or 1633 du Pont Building, Miami 36.
No passports required.

"The World's Loveliest Tropic Isle"
JAMAICA
BRITISH WEST INDIES

TRAVEL

Cool Cruises TO THE COLORFUL CARIBBEAN
HAVANA AND GUATEMALA
*Every Friday from New York*
To fascinating, foreign lands—on modern spacious liners! All rooms facing sea. Permanent outdoor pool. Delicious meals.
17 DAYS, $375 up plus U.S. tax. 3 days in Havana, 4 in Guatemala. Ship your hotel for entire voyage.
17 DAYS, $415 up plus taxes. Same itinerary but in lieu of maintenance aboard ship at Guatemala, comprehensive short trip to Guatemala City and Antigua, hotels with bath, meals, sightseeing included.
24 DAYS, $520 up plus taxes. Stop over 11 days in Guatemala between steamers (transportation, hotels with bath, meals, sightseeing included).
*Also cruises from New Orleans*

GREAT WHITE FLEET
UNITED FRUIT COMPANY
Pier 3, North River, New York 6 *or our authorized Travel Agent*

TRAVEL

# SEARS ROEBUCK AND CO.

*Air Conditioned* STORES

**Shop Monday through Thursday 10 a. m. to 6 p. m., Friday and Saturday 10 a. m. to 9 p. m.**

## HOMART LAVATORY ENSEMBLE

### complete with tub, lavatory and toilet

Shop and compare! Seldom do you find as beautiful and practical an ensemble priced so low! And the bathroom, even the most modernly furnished, becomes more beautiful and serviceable with this smart Homart set. Matching pieces include 5-foot recess style porcelain enameled steel tub; gleaming white, acid-proof, stain-proof, vitreous china lavatory and vitreous china toilet. See this 3-pc. value . . . save on its low price.

*Plumbing Dept., Sears & Stores*

Regularly $135.50

$12.50 Down $10 Monthly
*Usual Carrying Charge*

**124.88**

Use Sears Easy Payment Plan
For Purchases of $20 or More

*Ample Free Parking!*

Now's the time to have your
**LAWN MOWER SHARPENED**
Hand Mower $2.50 Power Mower $6.50

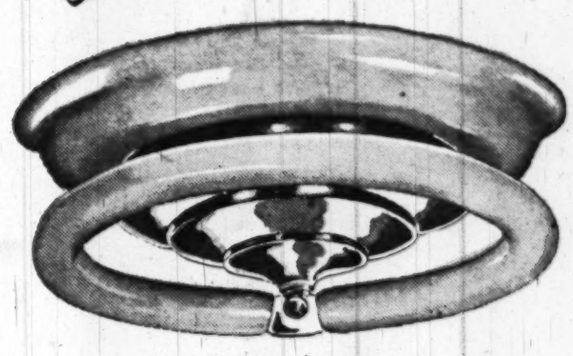

Modern Homart Fluorescent

## CIRCLINE FIXTURE

For those with a flair for the modern . . . this fluorescent fixture is ideal. Gleaming white enameled 12-inch holder with polished chrome-plated center. Handsome in kitchen or bathroom. Casts soft, glareless light over room.

**CIRCLINE FIXTURE, with pull chain switch. Reg. $10.95 . . 9.88**

Reg. $9.95
**8.88**

*Electrical Fixture Dept., Sears Wisconsin, Bladensburg and Arlington*

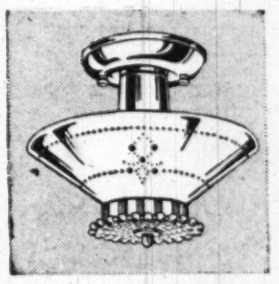

**Bedroom Fixture**
Perforated Metal Shade
Formerly $3.49 **1.99**
Bedroom fixture, metal shade with crystal clear glass bottom.
*Sears Wisconsin and Bladensburg*

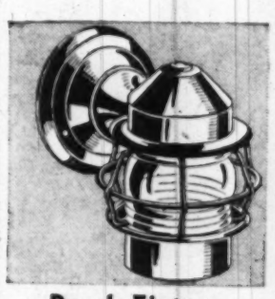

**Porch Fixture**
Popular Nautical Style
Reg. $1.89 . . . . **1.67**
Rustproof black enameled aluminum. Clear glass shade.
*Sears Wisconsin, Bladensburg and Arlington*

**1-Light Fixture**
Natural Spun Aluminum
Reg $3.49 **2.99**
Complement new homes or modernize old settings. Diffusion disc.
*Sears Wisconsin, Bladensburg and Arlington*

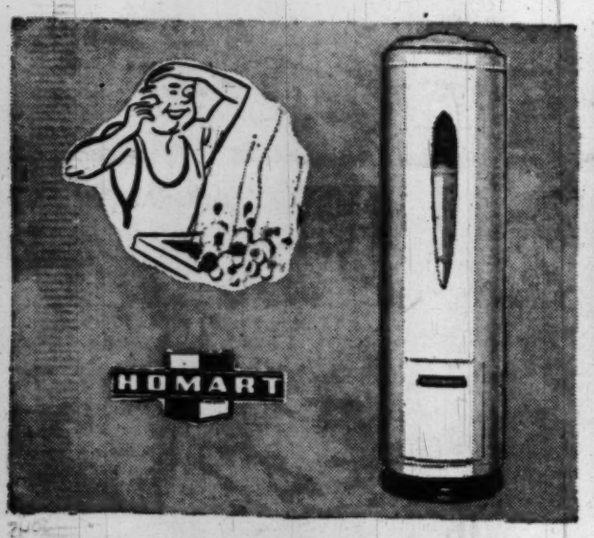


## Glass Lined Automatic 30-Gal. Gas Water Heater

$10 Down $8 Monthly
*Usual Carrying Charge*

**96.88**

Glass lined tank guaranteed for ten years! Cannot corrode or rust. 100% pilot cut-off. Thermostat, safety pilot and drain valve are enclosed by a convenient flush access door. **Regularly priced $104.95.**

*Plumbing Dept., Sears & Stores*

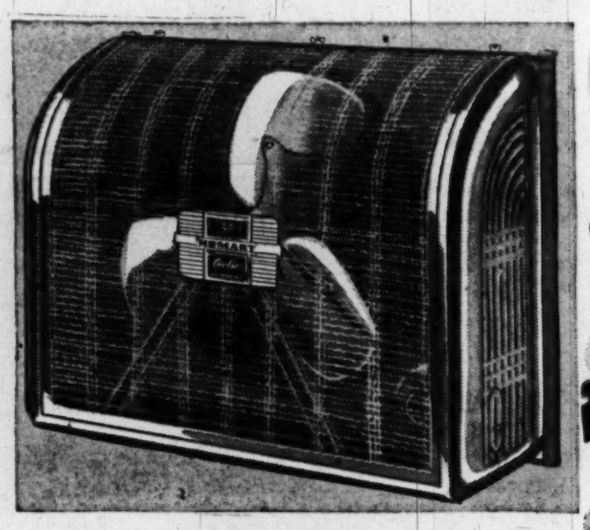

## Sears Dependable 2-Speed Homart Window Fan

$5 Down $5 Monthly
*Usual Carrying Charge*

**49.95**

Draws in cool, refreshing air, forces out stuffy, hot, stale air. Easily installed on inside of window . . . does not interfere with raising and lowering of window. Displaces 4250 cu. ft. per minute.

*Plumbing Dept., Sears & Stores*

## INSULATE NOW

**NO DOWN PAYMENT—**
**PAY NOTHING 'TIL OCTOBER 1st**

**BLOWN IN INSULATION FOR AVERAGE 28x30 FT. HOUSE AS LOW AS . . . . . 299.00**

Plan right now to enjoy better living this summer . . . and all year . . . with Homart rock wool insulation. It makes your home up to 15 degrees cooler . . . saves up to 30 per cent on fuel in winter. Sears experts "blow" Homart rock wool into attic and sidewalls.

**It pays for itself in Fuel Savings and Gives You These Extra Benefits!**

- COOLER ROOMS IN SUMMER
- WARMER ROOMS IN WINTER
- ADDED FIRE PROTECTION
- FEWER DRAFTS
- CLEANER, HEALTHIER ROOMS
- MORE UNIFORM TEMPERATURES

**ROCK WOOL PELLETS** 1.45
Free-flowing, fireproof Homart rock wool pellets are easy to install. They pour right from bag; won't sift into cracks.
22 sq. ft. bag . . gross area

**ROCK WOOL BATTS** 2.79
Easy-to-install, Homart rock wool in batt form. Merely lay batts between joists of unfloored attic. Carton covers 42½ sq. ft. gross area.

**Phone Your Nearest SEARS STORE**
for FREE estimate on Homart insulation job. Sears will arrange for financing and installation of materials.
*Building Supplies Dept., Sears & Stores*

## Craftsman Disc Sander Buffer and Polisher

$4 Down $5 Monthly
*Usual Carrying Charge*

**39.50**

Ideal for work on autos, boats, furniture, floors, wood or metal. 7-in. lamb's wool bonnet, six assorted sanding discs. Die cast aluminum frame. 110-120 volt A.C. or D.C. motor.

*Hardware Dept., Sears & Stores*

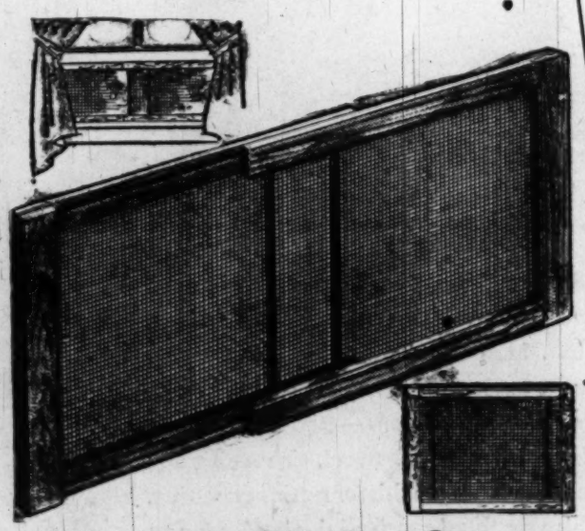

## Adjustable Window Screen Fits Almost All Windows!

*Sale!* 18x33 inch size. Reg. 79c . . . . . **68c**

24x33-in. size, reg. 98c . . 88c 15x45-in. size, reg. $1.09 . 97c

High grade 18x14-mesh galvanized wire. Well made. Oil finished hardwood frames, with metal center uprights.

*Hardware Dept., Sears & Stores*

**3-Way Fan**
Use as Fan or Ventilator
Priced only . . **15.95**
Displaces 630 cu. ft. per minute! 10-in. aluminum blades. Steel guard. Can be hung on wall.
*Sears & Stores*

**Homart Wallboard**
4x6, 8 and 10-ft. Sheets
Per Sq. Ft. . . . . **6c**
Insulates to make rooms cooler in summer, warmer in winter. Reduces noises. Ivory colors.
*Sears & Stores*

**Plaster Board**
Strong, Jointless Surface
Per Sq. Ft. . . . . **5c**
Construct fireproof walls, eliminate plastering. Won't warp, expand. 4x6, 8 and 10 ft. sheets.
*Sears & Stores*

**Pine Screen Door**
With Galvanized Wire
Reg. $6.75 . . . **5.88**
2 ft. 6-in. x 6 ft. 6-in. size. Ponderosa pine, varnish coated. Woodguard treated.
*Sears & Stores*

Easy Terms on Purchases of $20 or More

*"Satisfaction guaranteed or your money back"* **SEARS**

911 Bladensburg Rd. N.E. (2) FRanklin 7500
Wisconsin Ave. at Albemarle (16) ORdway 1122
2800 Wilson Blvd., Arlington, Va. CHestnut 7722
8028 Georgia Ave. N.W. (11) RAndolph 1130

# parade

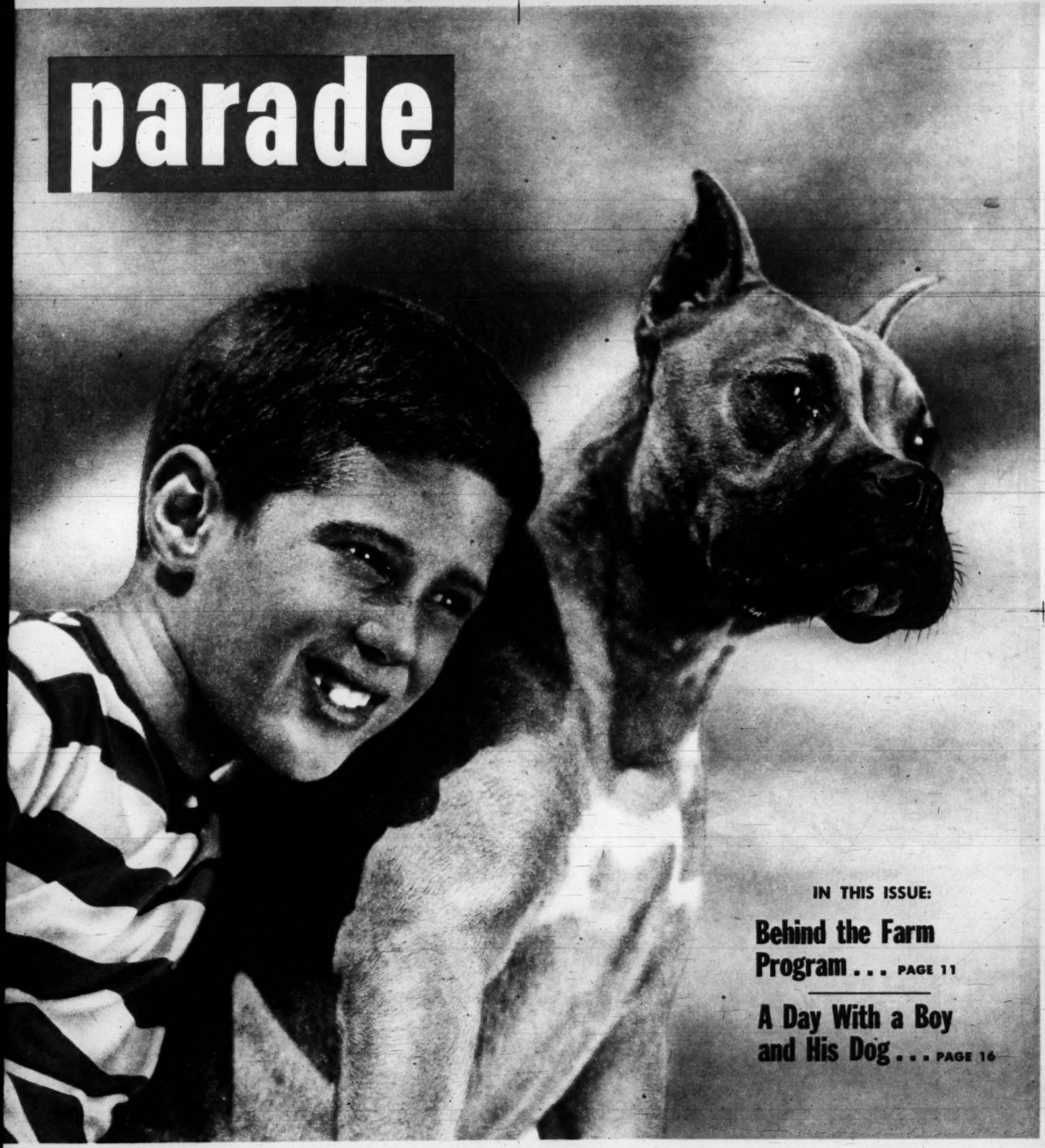

IN THIS ISSUE:


**Behind the Farm Program . . .** PAGE 11

**A Day With a Boy and His Dog . . .** PAGE 16



Sunday
Picture Magazine

The Washington Post

REG. U. S. PAT. OFF.
June 19, 1949

Poised on 500-foot dune at sand-domed El Segundo Beach, Southern California skiers refuse to allow mere lack of snow to keep them from year-round sport.

# Sand Skiing

## When there isn't any snow, a dune will do

YOU MIGHT as well try to separate Abbott and Costello as attempt to pry waxed runners from a determined skier. Both ways, you're likely to skid into trouble.

In Southern California, for example, the really hard-bitten ones no sooner shake the spring's fading Sierra snows out of their ears than they're off to the dunes by the Pacific. There they ski on the sand, a sport not as fast as snow-skiing, but easier on the shinbones. Its only hazard is this: sand in a ski boot.

**Instead of mushing through snow,** they trek over shifting sand to the take-off of quarter-mile grade.

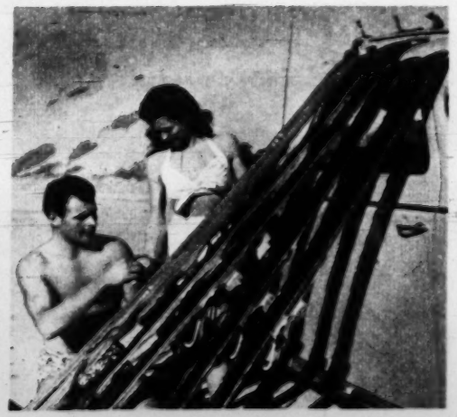

**So that runners will skim more swiftly** over dunes, they carefully apply a coat of special wax.

**Body forward, knees bent,** lad leads pack down the trail that ends only at El Segundo's tepid surf.

# Get this AMAZING special offer!

## HANDY! HANDY!

# Snack Knife

**Utterly different! An important addition to your set of "basic" knives.**

***Ideal thin-slicer—spreader—olive and pickle stabber.***

**Retail Value 69¢**

**ONLY 25¢**

**and 1 box top from any size of**

**LIPTON TEA**

***or Lipton Tea Bags!***

### NOTARIZED CERTIFICATE

This is to certify that this Kaylan Lifetime-Sharp Snack Knife is a 69¢ retail value; that it is made of genuine high-quality, tempered stainless steel; that the handle is made of Agatron; that this handle is molded to the blade, and is guaranteed not to loosen or come off. We also guarantee that the stainless steel blade will never rust or need resharpening.

JAMES S. CARPENTER *(signed)*
KAYLAN CUTLERY CO.

Subscribed and sworn to before me this 7th day of April 1949, State of New York, County of Onondaga
My commission expires March 30, 1951
NORA E. MURPHY *(signed)*

**You'll find dozens of practical uses for this handy Snack Knife!**

**Saw-toothed edge** cuts cleanly through luncheon meat, sausage, and hard cheese. Slices thinner, neater, more attractively.

**Look!** It's so much easier and neater to get olives, pickles, onions, and cherries from narrow-neck bottles, thanks to the two-prong tip!

**Flexible blade** makes it ideal for spreading soft cheese, mayonnaise, butter, potted meats. And always neat and clean, too!

### You can't afford to miss this big offer!

**Once you've used** this utterly new kind of knife, you'll say it definitely *belongs* as an important addition to your "basic" knives.

When you see it, you'll be amazed that it costs only 25¢ and the box top from any size package of Lipton Tea or Tea Bags.

You'll be proud to have guests see this attractive knife on a snack tray right in your living room. But you'll be even more proud of the compliments you'll get as a hostess when you serve delightfully refreshing iced *Lipton* Tea.

For Lipton's is the *brisk* tea. Brisk means *richer* flavor—more full-bodied, more exhilarating!

Remember, the test of any tea is how it tastes *iced*. Lipton's stands up . . . gives you a refreshing *lift*, because Lipton's is brisk to begin with.

**To get your handy, handsome Snack Knife** . . . tear out the order blank RIGHT NOW. And be sure to put Lipton's on your grocery list.

Hurry! You won't want to miss this offer, or the enjoyment of iced Lipton Tea.

***HURRY!*** **Offer subject to withdrawal without notice; good only in U.S.A. and possessions.**

### CLIP ORDER BLANK NOW!

**Lipton Tea, Box 238, New York 8, N.Y.**

Please send me postpaid ..... handy Snack Knives with genuine stainless steel blade and Agatron handle guaranteed not to loosen or come off. I enclose 25¢ in coin, well wrapped (no stamps), and 1 box top from any size Lipton Tea or Tea Bag box for EACH knife ordered.

**Print Name** _____

**Address** _____

**City** _____ **State** _____

This offer void in any state, territory, or municipality where prohibited, taxed or otherwise restricted.

## ON PARADE:

### Restless feet betray emotions of France's Charles de Gaulle

Like the heel of Achilles, Charles de Gaulle's feet are vulnerable—as a gauge of his emotions.

French reporters watch them closely. Weight on extended left foot means he's hard put for answer.

As the pressure continues, weight suddenly shifts from left to right foot. Now, he's really unhappy.

But, when the General's feet get in relaxed position like this, he has the interview well in hand.

## THE TURNING POINT

*Laughter helped . . .*

# Lawrence Tibbett

## Ridicule changed him from a ham to an operatic star

OCCASIONALLY, the turning point that leads to success seems at the time more like a rap over the knuckles.

In his autobiography, "The Glory Road," opera, radio and screen star Lawrence Tibbett recalls that it was even worse—merciless ridicule of his singing style.

It may come as a surprise to most grade school singing teachers, if not to their pupils, that America's most successful serious singer regards as his turning point the day he was laughed at because he sang "wind" to rhyme with "find," as taught by schoolmarms addicted to such standbys as "Blow, Blow, Thou Winter Wind."

Born in the then farm town of Bakersfield, Calif., the son of the local sheriff, he was moved by his mother to Long Beach and Los Angeles after his father was killed while trying to make an arrest.

His voice was good enough at 14 to give him hope that he could use it to help his mother stretch the scanty family income.

He sang in his high school glee club, picked up a few dollars at scattered singing jobs after graduation, joined the Navy during World War I, and returned to hunt more singing jobs at the age of 22.

His first job, turning point, and darkest moment came almost simultaneously. Hired to re-enact a scene from a Charles Ray silent movie on the stage of Grauman's Theater in Los Angeles, he began tuning up his voice by singing schoolday classics during rehearsals, including "Blow, Blow."

### RIDICULE DOES IT

Pioneer radio announcer Basil Ruysdael, huge, hearty, and possessed of some of the most torrid prose in show business, heard him sing and started to laugh. "This was the turning point of *my* life," Tibbett confesses. "I was just a hammy singer and didn't know it. In five minutes, Ruysdael changed my entire point of view. The sham and strut that I believed a necessary part of truly CULTURED music were wiped out. He made me an honest baritone." It paid.

parade

JESS GORKIN—Editor

W. A. SPRAGUE—Managing Editor EDW. R. WADE—Art Director

ARTHUR H. MOTLEY—Editorial Director

© 1949, Parade Publications, Inc., 485 Lexington Ave., New York (17), N. Y. All Rights Are Reserved Under International and Pan-American Copyright Conventions.

**THE COVER:** The best of pals are seven-year-old Dickie Amey and his boxer pup, Heidi, who romp on the cover today. For more about the pair, turn to pages 16 and 17.

**PICTURE CREDITS:** Tana Hoban—Rapho-Guillumette, Cover, 16-17; Harriet Arnold—Pix, 2; J. Steinmetz—F.P.G., 5; Sovfoto, A.P., Pix, 6-7; Allan Gould, 8-9; Allan D. Cruickshank, National Audubon Society, 10; Charles Kniffin, O. R. Lovett, Rohland, 11-13; Albert Gommi, 14; Acme, I.N.P., A.P., 18-19; British Combine, Culver, I.N.P., World Wide, 22-23.

"It's all in knowing how," says Preston the Magician of his eerie magic carpet. There are no supports anywhere in sight. Picture hasn't been retouched.

# Up in the Air—But How?

## *You can't get a good answer from Preston*

DON'T RUB YOUR EYES. They're not deceiving you. It's "Preston the Magician" who's the culprit. His magic carpet is a covered wooden platform, his subject, pretty Eve Williams. The 34-year-old master of prestidigitation, plain Bill Preston Flusher to his friends back home in Pineville, Ky., has been doing this sort of thing for 13 years. To compound the confusion, he passes a sturdy hoop over girl and platform to climax the act. How does he do it? Preston falls back on the code that binds the "now-you-see-it, now-you-don't" fraternity. He won't tell. "There are no wires, no mirrors," he insists. Figure the rest out for yourself.

**Russian women, even prominent ones like the wife of Soviet Deputy Foreign Minister Andrei A. Gromyko (left), rarely participate in public meetings. Mrs. Gromyko made an exception when she shared microphone on International Women's Day with Mrs. Roosevelt. Neither mentioned Soviet embargo on Russians married to foreigners.**

**The women in Stalin's life are rarely photographed. In this prewar picture, he's shown with daughter Svetlana.**

# WOMEN OF THE SOVIET

THE KREMLIN CONTINUES to apply its veto to love. One of the first Soviet blockades was imposed right after the war—an iron curtain preventing Russian women married to foreign nationals from leaving the Soviet Union.

In all, about 1,000 wives of American, British, French and Canadian soldiers, diplomats and civilians, were—and still are—affected.

With this as an unprecedented situation, the United Nations was confronted by its first and only opportunity to play Dan Cupid.

In protest against Russian action the General Assembly recently passed a resolution declaring the blockade on wives a violation of the U.N. Charter. The Russians countered with the claim that the Charter forbade interference in the domestic affairs of any country. And, they added, Soviet women would probably face hardships abroad — they might become "kitchen slaves."

To this America's stateswoman, Mrs. Eleanor Roosevelt, promptly retorted in the same vein: "That is," she said, "their husbands might expect them to do some of the housework. We might ask, by the way, who does the housework in the Soviet Union—the men?"

The situation has remained unsolved. And considering the fact that Russia prides herself on having no weaker sex, the embargo on women is really no surprise. But it raises the question of just what is the position of Soviet women.

Information from behind the Iron Curtain is meager, yet various hints have filtered through.

### WOMEN'S PLACE IS AT WORK

Since the Revolution, the Soviet-leaders have had their own ideas about woman's place. For centuries, they knew, Russian wives and daughters have worked in the fields besides the men. Hence during the last war they had them replace men in practically every civilian sphere and, serving as lady snipers and female pilots, participate in combat. After the war women appeared as engineers, teachers, technicians, judges. But they also dug ditches and directed traffic. Today women are ac-

**Mme. Vishinsky,** wife of the present Minister of Foreign Affairs, chats with Alexander Bogomolov, Ambassador in Paris. Most Soviet women abroad are diplomats' wives.

**P.S. Zhemchuzhina-Molotova,** wife of former Foreign Minister, is typical of industrious Russian women. She holds the top position in Soviet Union's dry goods industry.

**In the news** when Maxim Litvinoff gained American recognition in 1933 was his wife, Ivy Low, Englishwoman and writer. Their political star has been since dimmed.

# Russia's blockade on love goes on, and no airlift will help. For most Soviet women, there's work to be done

tive in every occupation from secret police work to loading the wheat ships at Odessa.

Few Russian women are known abroad. Those who have obtained prominence have done so at home. Thus Mrs. Molotov, wife of Stalin's possible heir, heads the nation's dry goods industry. A woman named Anna Severyanova runs the largest textile mill in Russia and also supervises an entire community built around it. Lena Stern, member of the Academy of Sciences, and founder-director of the Institute of Physiology, has been awarded some of the country's top medical honors.

But no woman is a member of the Politburo, which governs Russia, and the vast majority of Russian women fit only one category — workers. Like most family folk everywhere, housewives cook, sew, wash diapers and rear children. But because so many men were lost in the war, many women must also work at some outside job.

While opposed to international marriages, the Russian state takes domestic family life seriously. Loose divorce laws of the early Bolshevik period have been changed, and larger families are encouraged. Mothers receive substantial bonuses for raising large numbers of children.

As for the young people, Soviet girls—in cities—dance, have dates, go walking, and visit the ballet and museums. Rug-cutting is "bourgeois cosmopolitanism," i.e., bad.

### STALIN SHOULD RELENT

Considering how firmly Russia cuts her people off from the rest of the world, it isn't too difficult to understand why the Kremlin is reluctant to let its women go. Nor why they want to go.

In any event, if it is true that "love will find a way," then perhaps it should first find its way into the Kremlin. The gentlemen of the Politburo might be moved by the words of Hector McNeil, British U.N. representative. The Soviet policy, he said, cuts across "the instinctive disposition of men and women to fall in love, to marry, and to make a home." As a thrice-married man, Josef Stalin should be willing to do something about it.

**Mrs. Malik** shared husband Jacob Malik's recent prominence when the latter negotiated lifting Berlin blockade.

Boston rescue unit climbs down elevator shaft to rescue operator wedged between floors. Episode is typical of emergency calls: some big, some small, some comic or tragic, all require presence of mind, quick responses.

# TO THE RESCUE

ASK ANY VETERAN POLICE or fire department emergency service man, and he'll tell you that the best imagination in the world couldn't concoct some of the predicaments people get into accidentally.

He'll add ruefully: "Animals, too . . ."

But whether it's a leg caught in a turnstile, a finger in a sewing machine, or junior's foot in a drain pipe, each will be deftly extricated by an emergency rescue squad.

For every American city of any size—New York, Boston, Chicago—has such units, usually equipped with trucks carrying hundreds of pieces of equipment from jacks and oxygen tanks to dentists' drills and can openers.

In Boston, where the service is under Fire Department supervision and makes 4,500 calls a year, a dentist recently got his hand caught in an X-ray machine. He knew his equipment inside out, but there he was—helpless. A squad took the apparatus apart and released the dentist.

The same squad, the following day, brought peace and quiet to a Back Bay home where a lad, playing superman, got his curly head too tightly wedged in a tin sand-pail. An ordinary can-opener fixed everything.

Some cases are comic, but the majority are deadly serious. In the summer, for instance, many old refrigerators give their last grunt and begin to release noxious gases. These can be fatal. People generally haven't sense enough to shut them off. The emergency service men have to do it.

Many a swimmer, dead from submersion, owes his life to squad-supplied oxygen.

### BOY'S FOOT CAME FIRST

These are cases involving individuals. There's always the possibility of a major disaster endangering hundreds of lives. The recent chemical explosion in the New York-New Jersey Holland Tunnel was one. The first of the six New York Police emergency trucks to tear into the tunnel for an 11-hour battle with flames and acrid smoke and to rescue truckers and motorists overcome by the explosion and fumes, had just returned from freeing a lad's foot from an iron picket fence by simply removing his shoe.

Pet hate of emergency men everywhere is the amateur fumigator who sets lighted sulphur candles in his home and then leaves. Neighbors sense the sickening odor and call the police. This is a gas-mask job and a nasty one.

Only 50 out of 17,000 cases a year are officially listed as "unnecessary," by New York police. They had one recently. A little girl telephoned and hysterically asked for immediate help. She got it—a patrol car and an emergency crew. Her puppy had his paw lodged in the drain of a bathtub, and was yelping his head off. The radio patrolman rose to the occasion. He turned the squirming fur ball in another direction and out came the paw.

The fumigator's case is officially "necessary," but any cop will tell you that it really isn't—if a person used his head. Cases like the little girl's puppy dog are marked "unnecessary" on the record. But no cop can really believe that.

## *Children + summertime = accidents. Like their elders, many are geniuses at getting themselves into trouble*

**Many youngsters display sheer genius** in getting themselves into uncomfortable but usually not serious difficulties. Here a saw-gun quickly cuts this young lady loose from heavy chain.

**Johnny didn't know why** he tried to go through, rather than over, fence. Saw solved his problem.

**Heavy-duty jack** used sideways to force iron bars apart extricates child in common accident.

**Children succeed** in getting their fingers caught in vending machines. Latter must be dismantled.

**Drowning child,** pulled from water, gets inhalator treatment from speedy emergency crew.


# Swell pickin's— all favorites!

**CHOOSE FROM 7** favorite cereals, 10 generous boxes in Kellogg's VARIETY Package. All winners . . . in rice, wheat, corn, soya. Crisply flaked, shredded or popped. ALL KELLOGG-FRESH!

**MOTHER KNOWS Kellogg's BEST!**

Includes Kellogg's Corn Flakes, Pep, Rice Krispies, Shredded Wheat, Corn-Soya, Krumbles, Bran Flakes.

*"There'd be plenty of room if you'd carry our travel money in American Express Travelers Cheques."*

**The sensible way** to safeguard your travel and pocket cash is to carry it in the form of *American Express* Travelers Cheques. If they're lost or stolen you get a quick refund. And you can spend *these* Travelers Cheques *anywhere*—because they're the most widely known and accepted in all the world. The only identification you need to spend them is your signature.

**Ask for American Express Travelers Cheques at Banks,** Railway Express and Western Union offices. Only 75¢ per $100.

*CONVENIENT AS CASH—100% SAFE!*

**AMERICAN EXPRESS TRAVELERS CHEQUES**

*MOST WIDELY ACCEPTED CHEQUES IN THE WORLD!*

"They all stop for the FLAKIER cracker!"

...all through the meal!

**Gawky pelican, among largest of birds, weighs about 20 pounds, has a 7-ft. wingspan. Hunting small fish, bird can dive 30 ft. deep.**

# Word From The Bird

## Pete Pelican spikes a false rumor

THE GLEAM IN PETE PELICAN'S GIMLET EYE warns that he's about to give the photographer a piece of his mind. According to naturalists, anyone who knew Pelicanese probably would find him doing it like this:

"Look, friend, I don't mind having my picture taken, but I hope you're not going to revive that ancient wheeze about my beak holding more than my belican. It's uncouth. Besides, it gives people the impression that I eat too much. The truth is, fishermen generally like me because I eat only non-commercial fish. The way I can tell a non-commercial fish from a commercial fish is strictly my own secret. See you down in the swamps."

## FALLING PRICES IS THEIR COMMON CONCERN

**GEORGE PRICE, DEFIANCE, O.**

When the cost jumped from $1,500 to $1,950, farmer Price canceled plans to buy a tractor. "I'd still like that tractor," he says, "but soybeans I was getting $4.45 for are down to $2.02 at the elevator."

**ALLEN WEIKERT, GETTYSBURG, PA.**

"I fed them the best crop I ever had," says farmer Weikert of 40 steers, "and not only lost the crop but a lot of cash." He has canceled plans for buying a new hay baler and building a modern machine shed.

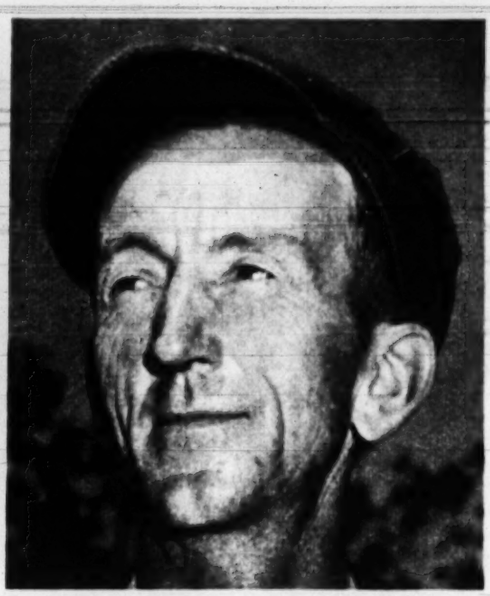

**ERNEST SWANN, CRANE HILL, ALA.**

A tractor was what farmer Swann wanted, too. "A man has to live," he says. "If he's going to work half his life for a machine, he's as well off without it." Price of his cotton dropped two to three cents a pound.

# The Story of the Three Farmers

### Their declining incomes can spell disaster for the American economy, says Secretary Brannan

By JOHN W. BALL

THEY were just three hard-working farmers when fame came their way.

It all started this spring when Secretary of Agriculture Charles F. Brannan gathered up his notes and drove to the Capitol for a talk with Congress. His mission: to unveil the Administration's proposed new agricultural benefit program.

The Secretary's testimony set off the stormiest argument about government farm policies since the war. It also brought unexpected prominence to the three surprised American farmers.

Roughly, what Brannan proposed was that the government pay farmers the difference between the price they get for their produce in the market, and a guaranteed minimum. The latter would be based upon the buying-power of an equivalent amount of produce averaged over a ten-year period.

Hence, if agricultural prices fell, the public would benefit from lower food costs, but the farmer would be protected. He could still buy a truck, a milk separator or a suit of clothes from the sale of the same amount of corn, or wheat, or eggs in a bad year as he can right now.

When farm prices go down, Brannan told the Congressmen, farmers stop buying the products of industry. Millions of workers who make these products, the other millions who deal in them or furnish the material that go into them, all suffer, too.

To show just what his plans meant in terms of real-life farmers, Brannan cited the experiences of the three. He didn't give their names. That wasn't necessary. Since the problems of most farmers are familiar to their neighbors, there wasn't much doubt in Defiance, O., Crane Hill, Ala., or Gettysburg, Pa., as to whom the Secretary was talking about.

Number one on the Secretary's list was "a farmer on Route 2, Defiance, Ohio."

"He ordered a tractor last year priced at $1,550," Brannan told the Congressmen. "When it arrived at his dealers, the price was over $1,950. His soybeans went down from $3.47 in September to $2.18 in March, and his corn went down in the same months from $2 to $1.23. He canceled his tractor order."

#### PRICE LEFT FACTORY FOR FARM

The "farmer on Route 2" is George Price, who, with his wife farms the 80 acres he is buying with government aid six and a half miles north of town.

Price was one of thousands of Ohio farmers attracted to industry during the war. His wife and he saved enough from their wartime wages to make the first payment on their farm.

It was four years ago last month when he first tried to buy his tractor. The price was $1,225 then, but his name stood "way down" on the list. Last year the price had risen until it had reached $1,550.

Three months ago the tractor arrived. The dealer, Richard Masterson of Defiance, called Price: he could get delivery, but the price was now $1,986.

"I'd still like that tractor," Price says, "but soybeans I was getting $4.45 for are down to $2.02.

"I used to get $4.49 a hundred pounds for milk from my nine Holsteins. Now I get only $2.70—after paying 35 cents per hundred to haul it. So I sold seven cows."

Eggs at 43 to 44 cents—they were down to 36 cents—aren't profitable, says Mrs. Price.

"Support prices haven't done me much good," according to Price. "They support the price of butter and dried milk, but that only helps the dealer."

To make ends meet, Price took the job of driving the school bus. He hauls 40 youngsters daily and gets $540 a year. "It's supposed to be $600," he explains, "but they deduct the rest for retirement."

If his income had stayed up, says Price, he would have bought the tractor and "a lot of other things." He wants a manure spreader, a disk, plow, drill and a corn planter.

When he bought the farm, Price planned to buy all these things, but he couldn't get them. "Just second-hand stuff, and I've got too much in it already."

Price isn't sure what he thinks about Brannan's new farm plan, but, he says, "something just has to be done, or we'll do away with small farming.

"You can't make it on a farm when you don't know what you're going to get tomorrow for your crops."

CONTINUED ON NEXT PAGE 11

**THE AUTHOR** of this article, John Ball, is farm editor of "The Washington Post." He secured material on farmers Price, Swann, and Weikert in personal interviews on the home acres of each.

## Dreams of new equipment are just dreams, after all

**Mr. and Mrs. George Price** of Defiance, O., look wistfully at tractor they didn't buy when farm prices went down, tractor prices up.

**Noon is dinner time** on the Weikert farm in Gettysburg, Pa. Allen Weikert bought the farm from his father (right) who farmed it 33 years.

This is the home of farmer Ernest Swann of Crane Hill, Ala., whose problems were discussed

# *In Ohio, Alabama or Pennsylvania, the three farmers' problems*

IF OHIO FARMER PRICE has his problems, Secretary Brannan's second example, "a farmer who lives on Route 1, Crane Hill, Alabama," has his, too.

Ernest Swann's farm is on top of Bushy Creek Mountain—two miles airline from Crane Hill, but a long way up and down those Alabama hills.

Swann is a native of those mountains where he tills 119 acres. Six years ago, he ordered a tractor from the Lawson Implement Company at Cullman. In fact, he placed his order half a dozen times before delivery came last February. But the price had gone up from $1,485 to $2,485. In the meantime, Swann's cotton, which brought 30 cents a pound a year ago, dropped to 27 and 28 cents.

"That's too high for a little fellow like me," Swann told Raymond Lowry, the dealer who had taken over the Lawson concern. He didn't know that Lowry, an old A.A.A. agent, was going to write to Washington.

"A man has to live," says Swann. "If he's going to work half his life for a machine, he's just as well off without it."

Swann didn't want the tractor just for his few acres. He planned to do contract work with it so he wouldn't have to go off to the cotton gin to work during ginning season to make ends meet on the farm.

There just aren't enough tractors on his mountain to get work done. Last April, Swann hired John Mabron, a neighbor, to help him prepare his 23 acres of cotton. He pays Mabron four dollars an acre "to turn up the land," and sometimes during the season they work all night long.

Swann hasn't made up his mind about the new farm plan, but he "thinks he's for it." The government brought him power from the T.V.A., "the greatest thing that ever happened to us, here," he says.

### NO HAY BALER FOR WEIKERT

The third surprised farmer on the Secretary of Agriculture's list was Allen A. Weikert of Gettysburg, Pa., a 27-year-old cattle feeder who changed his mind about buying a hay baler and building a machine shed.

His experience in the last year, says Weikert, has "soured" him on raising meat.

Last September, he bought 40 steers at $27.35 a hundred pounds. They averaged 930 pounds. In the next 157 days, he sold them in Baltimore for $21.75. They averaged 1,200 pounds.

Weikert fed the steers 1,300 bushels of corn, the silage from eight and a half acres, five full tons of cottonseed meal, 18 tons of clover and timothy hay.

"I fed them the best crop I ever had," he says, "and not only lost the crop but cash besides."

"The packing company told me that mine was awful nice cattle, but that didn't make up my loss."

In addition to not buying the baler or building the shed, Weikert canceled a lot of "household plans."

"I'm not the only one," he says. "I have a cousin who was hurt worse. He got $1.25 less than I got."

The young farmer bought his place seven years ago from his father, Armor M. Weikert, who had farmed it for 33 years.

"Once I remember feeding cattle all winter and making $25," the elder Weikert tells. "But that's better than Allen did this year."

Still, Weikert doesn't much like Secretary Brannan's program.

"It means more controls for the farmer, and the more controls the less independent they are. That's why we've always had enough farmers. They're their own bosses—or they used to be. They don't want anybody to tell them what to do."

How do farmers Price, Swann and Weikert feel about having their problems outlined to the nation? They take it modestly. After all, they are farmers.

ed by Secretary Brannan. Lumber for house was cut on the farm.

## s remain much the same

**Allen Weikert's** neatly kept Gettysburg farm is fine example of Pennsylvania rural architecture. House is made of local field stone.

your dainty undies glow

your sparkling dishes show

# pure Chiffon is milder, gentler!

**Your soft, lovely hands** are daily proof—Chiffon is mild . . . mild as only the purest soap can be. Yes, Chiffon gets dishes sparkling bright in a jiffy . . . but your hands *stay* soft and lovely. So you *know* Chiffon's miracle mildness must mean longer life, lovelier looks for your lingerie, too.

Colors stay bright and beautiful: fine fabrics keep their alive "new look." Because Chiffon is pure soap . . . the safest for colors, the gentlest with fabrics—yes, the *kindest* soap in the world for your hands.

*© Armour and Company, 1949*

*Another outstanding Armour product*

**No Purer Soap Was Ever Made**

BY BETH MERRIMAN
PARADE'S FOOD EDITOR

# Strawberry Cream Pie

JUNE IS A FESTIVE MONTH and party food is in demand. Fortunately, June is also the month of strawberries, most festive of fruits! You'll find this beautiful pie with luscious strawberries concealing a deep layer of whipped cream sheer perfection in the way of party desserts.

### Strawberry Cream Pie

| | |
|---|---|
| 1 quart strawberries | 3 tablespoons cornstarch |
| 1 cup sugar | ½ pint heavy cream |
| 1½ cups water | 1 teaspoon vanilla |

1 baked 9-inch pie shell

Wash strawberries; hull. Simmer 1 cup strawberries, 1 cup sugar and 1 cup water 15 minutes. Mix remaining ½ cup water with cornstarch; add to cooked strawberries. Cook until thick, stirring constantly; cool. Add uncooked strawberries. Cool. Whip cream; add vanilla. Pile cream in baked pie shell; top with the strawberry mixture. Chill in icebox 3 to 4 hours.

**Luscious is the word for this Strawberry Cream Pie, the perfect dessert for a perfect June day.**

**Add** uncooked berries to cooked thickened strawberry mixture; cool.

**Make and bake** pie shell, using pie crust mix; cool; add whipped cream.

**Top whipped cream** with strawberry mixture; chill in refrigerator.

# Parade of Progress

**Here are more devices and conveniences for your home and hobbies**

By PETER DRYDEN

**"PASSING EYE"** lets driver see around vehicle ahead, reduces danger in passing. Clamped to door in 60 seconds, two mirrors reflect images of oncoming cars.

**SHOWER BATH BRUSH** makes for happier bathing. It fits on any faucet, produces 18 bubbling water streams, avoids hair wetting. Bristles are non-breakable.

**UNIQUE RECORD PLAYER** illustrates songs with a color picture flashing on its screen every 11 seconds. Films illustrating children's records are available.

**SWING-UP LENSES** stay in any position, offer new convenience to wearers. They permit instant change from sunglass to sunvisor, and from sunvisor to sunshade or clear vision without removing glasses. Said to be optically correct, they fit over any type glasses.

## Weed-killing wand, cleaning aid for the home, plus other novel gadgets

**PLASTIC WAND** is claimed to kill weeds easily, safely, and inexpensively without stooping. In the form of a 33" x 1" tube, sealed at the top with a cap cork, and equipped at contact end with capillary applicator, it's filled with 2-4,D. Grasped like a cane and merely touched—without digging or stooping—to dandelions, thistle, ragweed and dock, it promptly kills these and 90 other broad-leaved nuisances that mar lawns.

**COVER THAT FITS** completely over any standard size ironing board converts the board into a good looking serving table. Designed for all types of entertaining, it can be used anywhere in the home as well as for outdoor parties.

**LATEST FOR HOUSEHOLD CLEANING CHORES** is reusable cleaning cloth that is "felted" rather than woven. Lint-free in use, it rinses entirely free of dirt and odors, has chamois-like action on glass. Makers claim it has over twice the absorbency of woven cloth.

**TANGLE-FREE SEWING KIT** has a porthole for each spool of thread. Making a neat package it keeps six spools of thread visible, dustproof.

FOR NAMES OF MANUFACTURERS OF ITEMS, SEND STAMPED, SELF-ADDRESSED ENVELOPE TO "PARADE OF PROGRESS," "PARADE", 405 Lexington Ave., New York 17, N. Y.

**Boston Braves' Tommy Holmes** has a lively tussle with 15-months-old Tommy, Jr. Famous outfielder's little son might some day become a big league star too. Has good start. Already goes for Dad's favorite training dish—milk, fruit and Wheaties!

**Start 'em young** if you want your children to develop the energy and endurance of true champions. See that they *eat* like champions! Big leaguers who started eating Wheaties as schoolboys . . . *Ashburn, Dark, Newhouser, Mitchell.* Many baseball stars have eaten Wheaties 10 years. *Join the Champions tomorrow!*

"Wheaties" and "Breakfast of Champions" are registered trade marks of General Mills

*Champions start young!*

**Like father like son**—Junior's a southpaw too. Brooklyn-born slugger hits and throws left-handed. Had .325 bat average last season . . . starred in World Series. Tommy Holmes says his mother started *his* athletic career . . . Helped him to become World's Champion Juvenile Bag Puncher at age five! Proof that *champions start young.*

**Father-Son Team** enjoys starting the day the champions' way . . . with Wheaties, milk and fruit. Mrs. Holmes and 7-year-old Pat (not shown) are Wheaties fans too. Solid nourishment for all the family in these 100% whole wheat flakes. Have 'em tomorrow! Second helping good . . . and you get three B vitamins, minerals, food energy, proteins.

***"Breakfast of Champions"***

**"Aw come on, let's wrestle."** Time seldom stands still for seven-year-old Dickie Amey and his friend, Heidi, his boxer pup. Together, boy and dog manage to pack a new adventure into every hour.

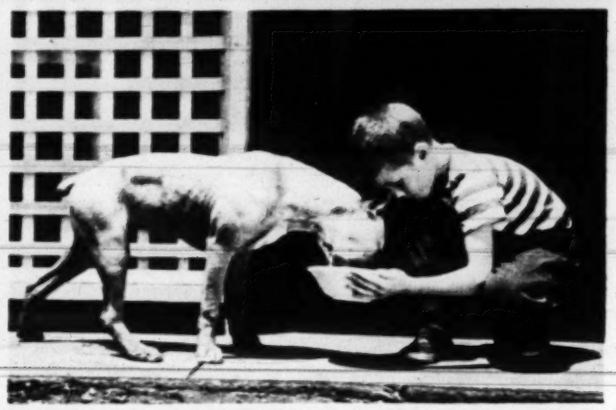

**Heidi's appetite matches Dickie's: it's excellent.** Meat is a favorite, of course, but Heidi also likes cookies, ice cream, and potato chips.

**"Betcha I can walk the wall!"** Heidi won't be outdone by Dickie and his companion. "It's a strange game, though," she may think.

**Then they're tired out.** The cellar door feels soft as feathers to Dickie. Heidi will be all set to go as soon as her master is rested.

# A BOY and HIS DOG

## Dickie Amey and Heidi lead a life that little boys dream about

TAKE A BOY AND A DOG, throw in a shaded lane and stretch of open meadow. It's a sure-fire recipe for fun.

Such a boy is seven-year-old Dickie Amey. Such a dog is Heidi. And the lanes and meadows are there, on the 70 acres of Springrise Farm which lie in the sunshine between Ambler and Springhouse, five miles north of Philadelphia.

Find Dickie, and Heidi is sure to be not far behind. Frisky and friendly, the fawn-colored pup is the kind of playmate little boys dream about.

Want to visit grandma? ("Gummy," Dickie calls her.) It's fine with Heidi. She'll trail along. Or maybe it's the swimming hole in Gwynedd Valley. Heidi doesn't care.

Summer in the country couldn't be any better. Ask Dickie. Ask Heidi. Or, for that matter, just ask any little boy and his dog.

**Boy and dog** go to store together. Dickie chose Heidi from a litter of five pups.

**Dickie's in the tree,** and Heidi is stumped. She'll stay there until he comes down.

**The boy's clothes** will be perfectly safe while Heidi is around. It's a mile and a half from the house to swimming hole. "You have to cool off after the walk," says Dickie.

**Grandma has a kiss** for Dickie, a playmate for Heidi, and a cookie for each.

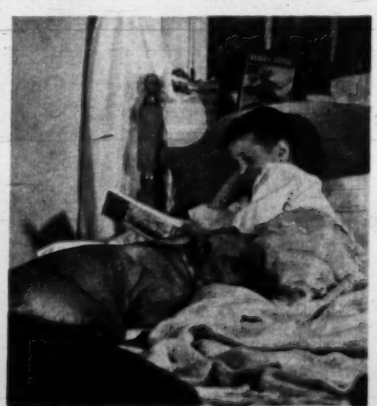

**Nighttime means bedtime** for boy and dog. They'll be on their feet with the sun.


*Why do ironing the*
**DEAD-ON-YOUR-FEET** *way?*

Standing till you think you'll drop! Pressing, lifting, aching. Sure, your ironing looks beautiful . . . but how about you!

*Iron the*
**SITTING-PRETTY** *way*
*with the*
**GLADIRON!**

**Taking it easy . . . that's you on *glad*-ironing day! While you *sit down*, your GLADIRON does the work for you in half the time, with half the effort.**

You wouldn't believe that fine ironing could be so easy! But just having the wonderful THOR GLADIRON demonstrated for you will prove that fine ironing is *glad*-ironing!

Being an expert with the GLADIRON is so easy. As everyone knows, it's the simplest ironer to use, by far—and soon it's like second nature to do shirts, flatwork, and fussy, frilly things so they're simply *beautiful!* You bless the hours you save . . . and you bless the way you look and feel every easy, breezy *glad*-ironing day!

**AND IT'S ONLY . . . $99.50** *Easy Terms* *Free Trial*

**SEE YOUR THOR DEALER.**

EXCLUSIVE GLADIRON ROLL—the secret of easier, better ironing of shirts and frilly things.

GREATER HEAT and greater pressure per square inch . . . that's why you iron flatwork like a dream.

AUTOMATIC ACTION. Operates with single knee control. Both your hands are free.

Iron on the porch or beside a sunny window, from anywhere! The GLADIRON folds up for storage no bigger than a kitchen stool. Wheels easily on a dust cover.

Thor AUTOMATICS

**GLADIRON***

*REG. U. S. PAT. OFF.

**THOR CORPORATION, Chicago 50, Illinois • Thor-Canadian Company, Ltd., Toronto, Canada**
Plants in Chicago, Illinois; Bloomington, Illinois; El Monte, California; Toronto, Canada; London, England

## I'M "STRONG" FOR CHEWING FOOD!

*Crunchy*-hard MILK-BONE DOG BISCUIT gives a dog the chewing exercise that helps keep teeth clean... make gums firm! And MILK-BONE DOG BISCUIT combines the foods dogs *like* best—the nutrients they're known to *need! Baked* for purity and easier digestibility... *economical* because it's concentrated food. Small, medium and large size biscuits. Feed it *regularly!*

MILK-BONE DOG BISCUIT contains nutrients your dog needs. Vitamins A, B1, B2, D, and E... blood iodine... Fish Liver Oil... Whole Wheat Flour... Minerals... Milk.

Guaranteed by Good Housekeeping

NATIONAL BISCUIT COMPANY

National Biscuit Co., Dept. P-6
444 W. 15th St., N. Y. 11, N. Y. FREE SAMPLE

Send me *free* MILK-BONE DOG BISCUIT. Also Booklet: "How to Care for and Feed Your Dog." (Please print. Paste coupon on penny postcard if you wish.)

Name.....

Address.....

City and State.....

This offer good in United States only

EASY TO USE

Stops faucet leaks—refinishes seats, inserts new seats. A new all-purpose family kit to end annoying water drip and to repair worn-out faucets ...Saves water, saves water-heating expense. ...Family set includes "Nu-Seater" tools, "Drip-Stopper" tools, brass faucet seats, washers and illustrated, simple directions.

ASK YOUR DEALER for the new O'Malley FAMILY Faucet Repair Set. If no dealer, remit direct. (Please, no C.O.D.'s). IN U.S.A. $2.75 POSTPAID

Jobbers, Dealers, Write!

EDW. O'MALLEY VALVE CO.

7612 Greenwood Ave., Chicago 19, Illinois

Saxolite Astringent Cream

Try this Astringent Cream and learn how its firming sensation to surface skin of face and neck will please you. Finish your daily toilet with a patting flourish of this Astringent Cream and you will never be without it. Get acquainted with Saxolite Astringent Cream today and enjoy a new cosmetic thrill. Sold at Cosmetic Counters everywhere.


**Don't Miss It**

For laughs, read Hy Gardner's timely "Newsreel" every Sunday in PARADE.

**OLD TIMERS: They could hammer the ball**

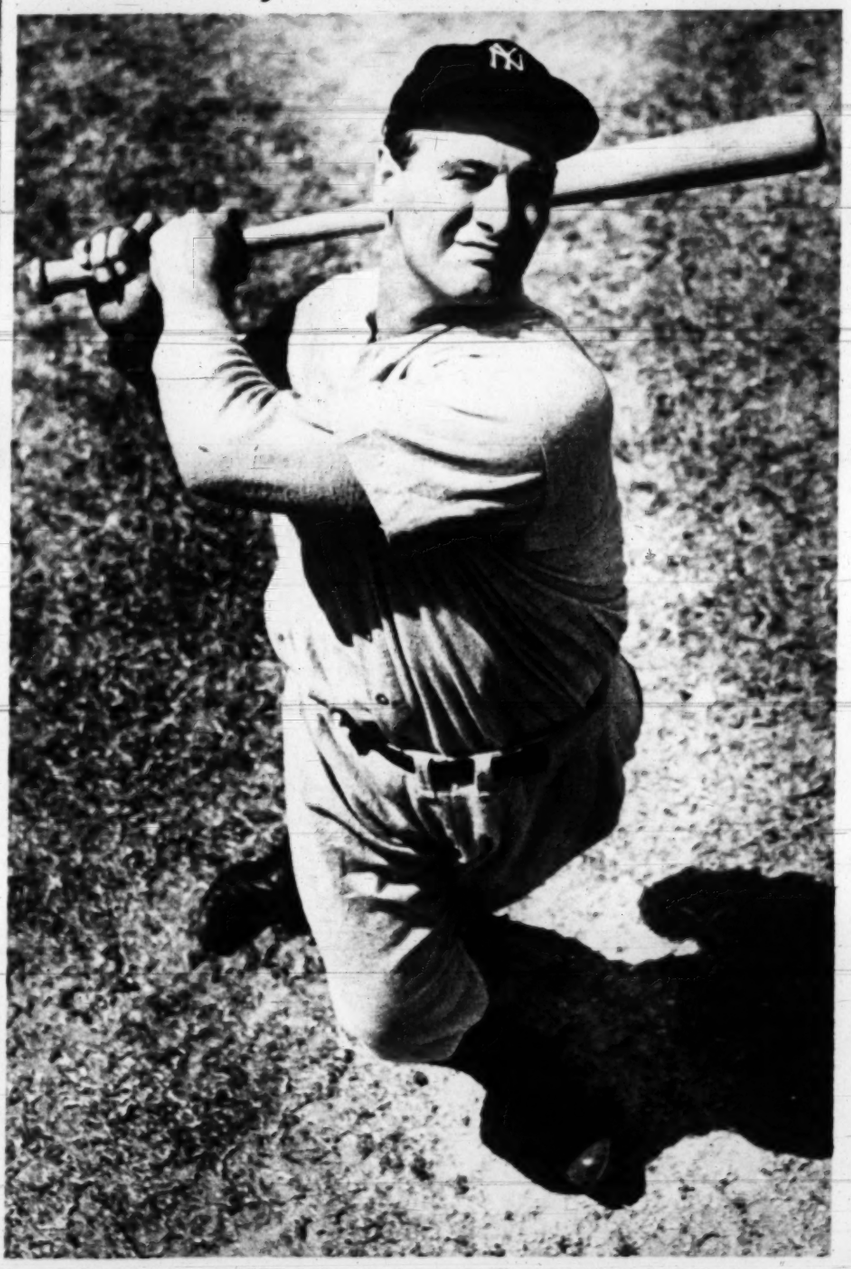

Lou Gehrig, mighty slugger of New York Yankees, had lifetime batting average of .340. He walloped total of 494 home runs, played 2,130 straight games at first sack.

# WHO'S ON FIRST?

By FRANK DE BLOIS

LIKE THE SIZE of a hamburger sandwich, baseball has changed in the last 20 years. At first base, in particular, conditions are not what they were.

In the 1920s and '30s first base was the station of titans like George Sisler, who could do everything with a baseball but make it bark like a sea lion, and who played first for the St. Louis Browns. Bill Terry, of the New York Giants, was the best first baseman ever unearthed in the National League. The Yankees' Lou Gehrig consistently walloped the ball with murderous intensity. Jimmy Foxx hit more home runs than any other man save Babe Ruth during his years with the Philadelphia Athletics and the Boston Red Sox.

### THE BREED DECLINES

But shortly before World War II a new species of first basemen was born —a harbinger, perhaps, of a general lowering of standards.

Outstanding among these newcomers were Rudy York and Zeke Bonura. Both could club the ball to death, but in the field they were terrible.

York customarily pursued ground balls with all the intense futility of an elderly lady chasing a bus down the street. And although graceful with a knife and fork, Bonura was no Nijinsky on a ball field.

Today the situation has ploughed furrows across many a manager's brow.

Since Lou Gehrig's death, the Yankees have used a dozen men on first and this year are experimenting with an amiable youth who fields his position like a demented adagio dancer.

When Dolph Camilli retired in 1943 the Brooklyn Dodgers fell into a bottomless abyss at first base. Since then they have used two outfielders, two third basemen, a second baseman and a shortstop at the position. This spring the club went south with four first base candidates. A catcher is there now.

### FIT THE MAN TO THE GAME

In 1942 the St. Louis Cardinals traded first baseman Johnny Mize, the last of the titans, to the New York Giants. Since that dark day the Cardinals have tried only six men at first. Right now, depending on the state of the ball game, the team is alternating a man who can hit but can't field with one who can field but can't hit.

To many a baseball brain "Who's on first?" has become a burning question.

And for fans who miss the artistic achievements of old-style first baseman and wonder what happened to him, old-timers have a disquieting but eminently logical theory. "Somewhere along the line," they claim, "they stopped making them. And they threw the mold away."

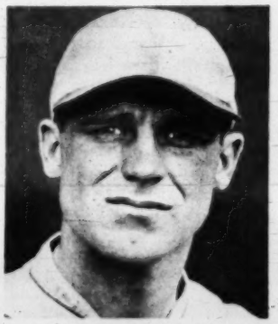

**GEORGE SISLER**

A faultless fielder, and a heavy hitter, "gorgeous George" Sisler was pride of St. Louis Browns in 1920s. Twice he batted over .400. Failing eyesight retired him.

**BILL TERRY**

Greatest of National League first basemen was New York Giants' Bill Terry, a peerless defensive player who hit .401 in 1930. He managed Giants, won three pennants.

**JIMMY FOXX**

No gazelle in the field, brawny Jimmy "The Beast" Foxx was baseball's best right-handed hitter in 1930s. Starring for Athletics and Red Sox, he hit over 500 homers.

## TODAY'S BEST: The fans wonder what's happened

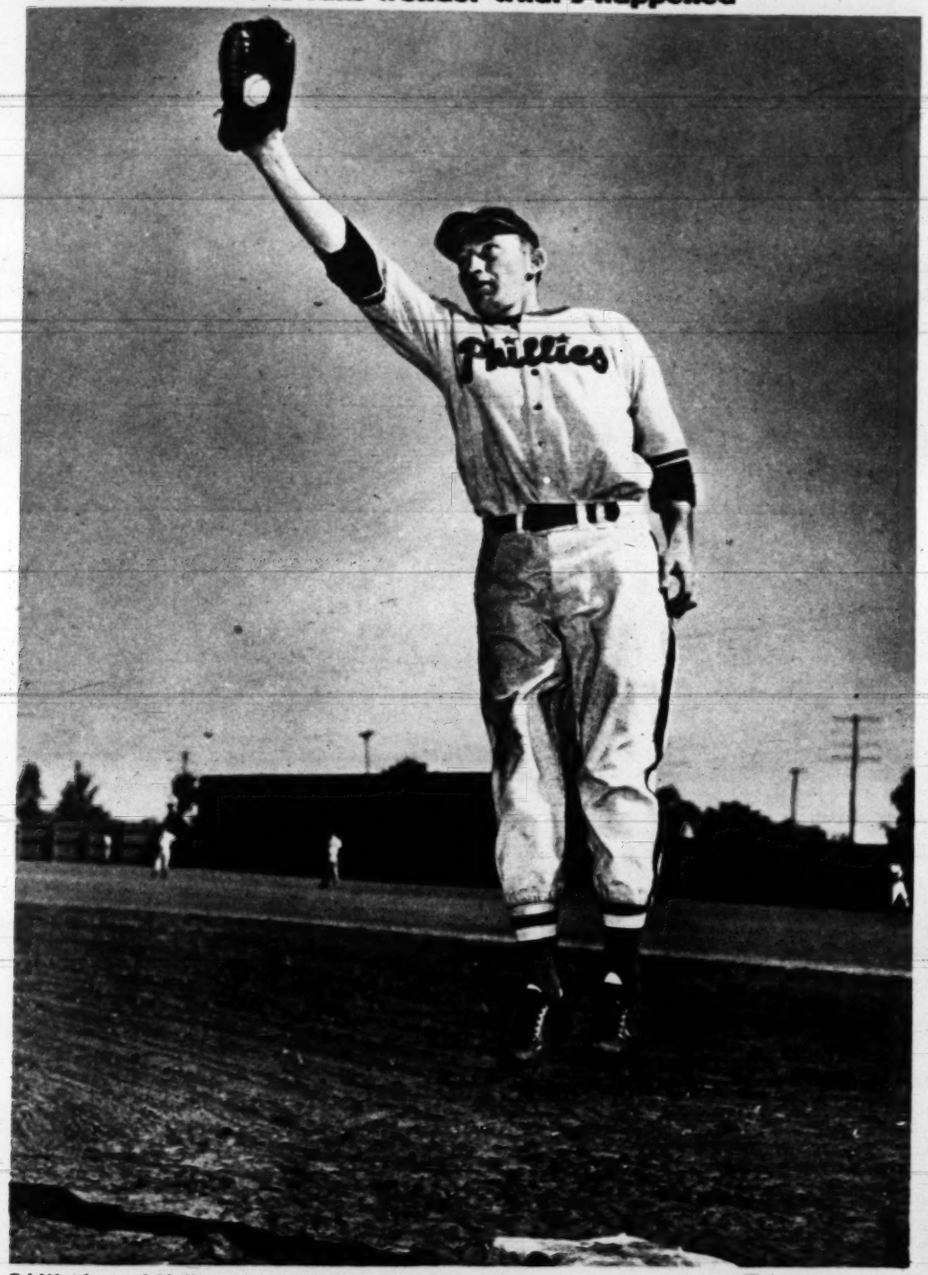


**Ed Waitkus, of Phillies,** is one of top young first basemen in game today. A good fielder, an adequate hitter, he can't drive the long ball that made Gehrig and Greenberg great.

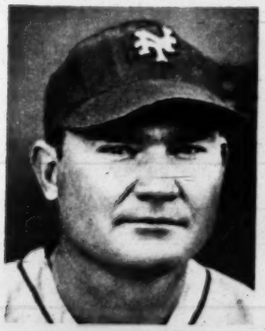

**JOHNNY MIZE**

**Throwback to old timers is** Johnny Mize "The Big Cat," who drives longest ball in National League. But Mize, who played against greats of past, is 36 and can't go on forever.

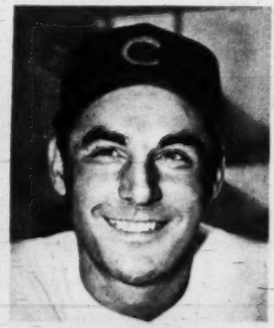

**PHIL CAVARETTA**

**Chicago Cubs'** Phil Cavarretta won batting title in 1945, still covers first with fawnlike grace. But ageing Cavarretta, a star since 1935, no longer is the player he was.

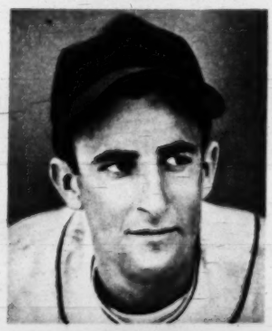

**MICKEY VERNON**

**No longer a top star,** but still best all-around first baseman in American League, Cleveland's Mickey Vernon, a former batting champ, helps give team the game's best infield.


Sure SHINE of Success

SHINOLA
SELF-POLISHING
WAX LIQUID

Daubs on in a jiffy!
Dries to a lustre.
Buffs to a shine.

*There's a Shinola liquid or paste polish for every type and color shoe.*

THE SHOE POLISHES DESIGNED WITH *HOME-POLISHING* IN MIND

"Shinola" Reg. U. S. Pat. Off.

**WANT TO REDECORATE?** Lots of people do, but aren't sure how to go about it, or what to expect when it's done. For light on a dark subject, see PARADE next week.

FALSE TEETH WEARERS Now Chew Steak

Do you feel miserable because your dental plates slip? Then here's wonderful news about a remarkable new cream so superior to messy powders that you'll bless the day you tried it!

It's called STAZE, and it lets thousands chew steak, corn, apples — almost as if they didn't have false teeth!

STAZE seals edges TIGHT!... STAZE more effectively keeps out annoying food particles. Get economical 35¢ STAZE today at any drug counter. Sold on money-back guarantee.

STAZE HOLDS PLATES TIGHTER, LONGER

BOYS! GIRLS! 13 to 18
for an externally caused
BAD COMPLEXION

Do this: Cleanse with Cuticura Soap—it's different, medicated. Then apply Cuticura Ointment to help relieve externally caused pimples and rashes, remove blackheads. Cuticura often satisfies when others disappoint. Buy today.

CUTICURA SOAP AND OINTMENT

LOOK!
2 MIRACLE DRESSES FOR THE PRICE OF ONE
SIZES 9-15 12-20

FAVORITA Stripe
FAVORITA Plaid
BOTH FOR 3.98
With the Nugee Nugee Waistline That Favors Your Figure

All year 'round washable, colorfast cotton. Floral stripes: gray, blue, brown. Colored plaids: gray, blue, green. Sizes: 9, 11, 13, 15—12, 14, 16, 18, 20.

Write for #1800
SEND NO MONEY—We mail immediately—Full satisfaction or money back
Write for FREE Style Folder

Florida Fashions, Inc
Florida Fashions, Sanford 663 8 Fla.

## How well do you know your neighbors?

***Friends, acquaintances all around you are switching to Tampax for use on "those days"***

You seldom know about other women unless the subject just "happens to come up," but national surveys show Tampax is decidedly on the gain. The corner druggist will verify this *in your own neighborhood*. . . . And no wonder! Tampax puts an end to the nuisance of belt-and-pin supports and bulky external pads. Tampax is only 1/9 the size of these older devices and it is worn internally. Very neat and efficient. No odor or chafing; easily disposable. You don't feel its presence. Wear it in bath or in swimming. Doctor-invented, Tampax is made of pure surgical cotton in slender throw-away applicators. Buy Tampax at drug or notion counters in 3 sizes: Regular, Super, Junior. Month's average supply slips into your purse. Tampax Incorporated, Palmer, Mass.

## AMAZING CREAM REMOVES UNSIGHTLY HAIR *QUICKLY*, SAFELY

**Acts Below "Razor Line" Without Cutting or Scraping Legs**

The modern way to remove ugly hair from your legs is with *Neet*" Cream Hair Remover. It works deeper than a razor, below the surface of the skin. Safer too from razor cuts and scratches. Neet leaves tender skin soft and smooth, free from razor stubble. Just apply Neet like any cream, then rinse off and hair disappears like magic.

## You can get QUICK RELIEF for tired eyes

**MAKE THIS SIMPLE TEST TODAY**

Put two drops of Murine in each eye. Then feel your eyes relax. Feel that refreshing, soothing sensation that comes in seconds.

**WHAT IS MURINE?**

Murine is a scientific blend of seven important ingredients—so safe, so soothing, so quick. It relieves the discomfort of eyes that are tired from overwork, exposure to sun, wind, dust or smoke. Try Murine today.

MURINE
FOR YOUR EYES


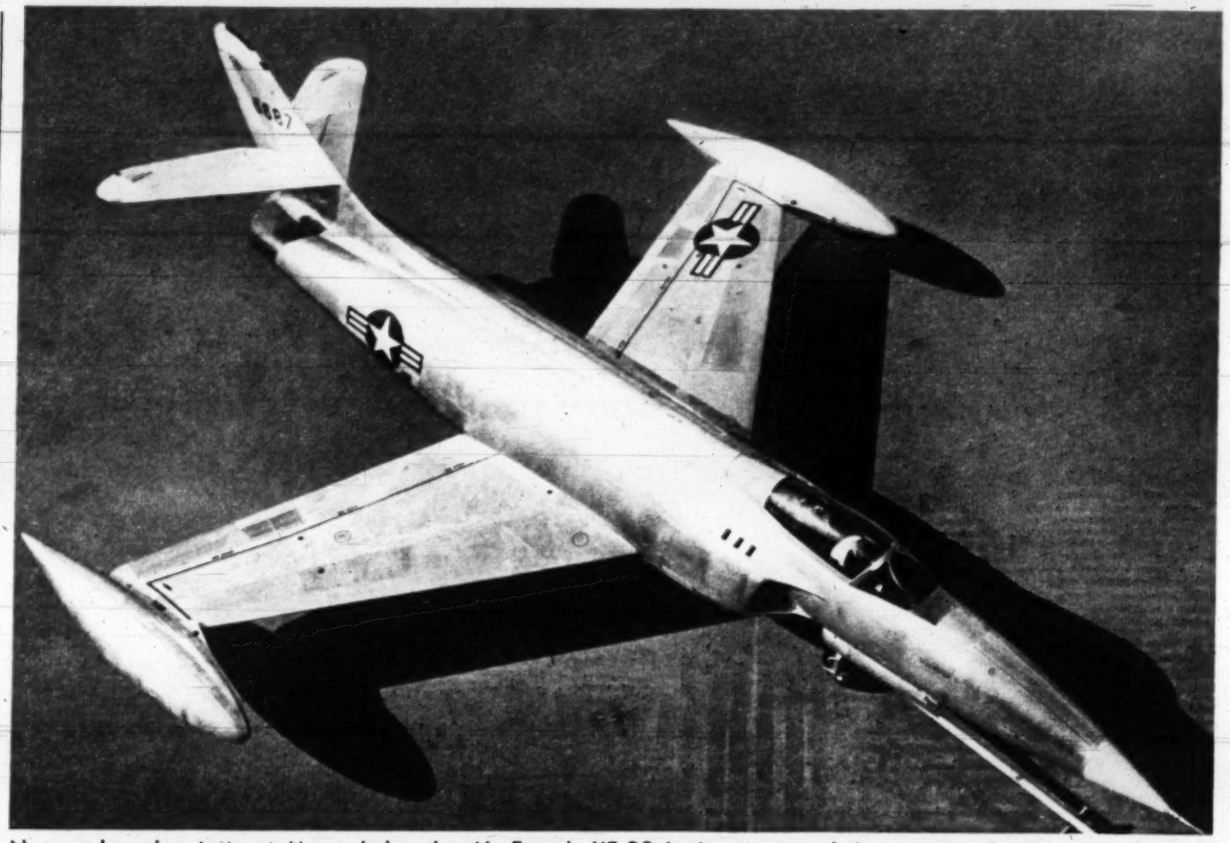

Now undergoing tests at Muroc Lake, the Air Force's XF-90 is the newest of the growing family of jet fighters.

# XF-90

## Latest of Air Force jets is sharp-nosed destroyer

THE AIR FORCE, generally tight-lipped in reporting the characteristics of its new airplanes, has been more reticent than usual in announcing the full facts about Lockheed's needle-nosed, lethal XF-90. It has stated some of them: weight, 25,000 pounds; length, 55 feet; 40-foot swept-back wings; double jet engines (horsepower unspecified); and its purpose as an air destroyer of targets in the rear of an enemy's ground forces. Not reported are details of speed and armament, interesting to Americans, but possibly vital to nations which might sometime feel 90's sting in battle. For our own security, it's probably just as well.

The 90's pilot seat is set well forward of the jet air intakes. Plane's mission: to harass the enemy rear areas.

For busy Americans, a daily siesta doesn't make sense, says psychologist Alma C. Kelly.

# Dehydrated Siesta

**It's a new way to relax. You do it mostly by thinking about it**

IDLENESS, Robert Burton wrote long ago in his *Anatomy of Melancholy*, is an appendix to nobility. Yet Americans, living in a hell-for-leather world, often find too little time to be idle.

Unlike Latin Americans, who daily spend two to three hours supine in the shade, the average citizen of the U.S. is too busy to rest in the afternoon. Consequently, he tires easily, suffers from stomach complaints, and has a nervous system that isn't what it should be.

The causes of and the cures for these conditions have long troubled psychologists and physicians. Many of them regularly prescribe daily siestas for run-down refrigerator salesmen, harassed housewives, and plain Joe Citizen. But in nine cases out of ten, the patient can't afford to take his doctor's advice.

For this average American, Dr. Alma C. Kelly, physical educationist working at New York's Lawton Foundation, has what she believes to be the perfect solution—a "dehydrated siesta" which may be administered in ten minutes, and which, if repeated regularly, will not only relieve that let-down feeling, but will also improve the posture, complexion and disposition of the patient.

Dr. Kelly, who calls her program "neuro-somatic reconditioning," attacks fatigue from a psychological angle. She teaches her patients how to relax without wasting time.

"The theory that busy Americans need a daily siesta is nonsense," she says. "But neuro-somatic reconditioning is a streamlined siesta. It's a method of training the unconscious pathways in the nervous system, designed to help you live more efficiently."

When a tired-out housewife calls on Dr. Kelly, she is placed on a table. "You're an old doll in a mussed-up dress," Dr. Kelly tells her patient. "Now I want you to imagine that an iron is running up and down your dress, pressing out the wrinkles."

### ADVICE TO HOUSEWIVES: RELAX

Conscious thinking, Dr. Kelly contends, affects muscular movement. Therefore, when a patient visualizes an iron pressing out her backache, the backache eventually *is* pressed out, posture is improved, and fatigue vanishes.

Her basic principles established, Dr. Kelly then shows her patient how to avoid muscular strain in her housework.

"When you pick up the baby," she says, "pick him up with your whole body, not just with the arm muscles. And when you push the vacuum cleaner, put all your weight behind it, distributing the strain. You'll get more work done with less strenuous effort."

Housework, Dr. Kelly believes, should be approached casually. "Take it easy," she advises her clients. "Just relax." The way she prescribes it, there's virtually nothing to it.


Quick, Thrifty Basic
FRUIT GELATINE WHIP

FOUR ENVELOPES FOR 4 MEALS
KNOX
the REAL
Gelatine
ALL PROTEIN—NO SUGAR

*Try it today . . . for family compliments*

**Soften:** 1 envelope Knox Gelatine in: ½ cup cold fruit juice

**Add:** 1¼ cups hot fruit juice
½ cup sugar
⅛ teaspoon salt

Stir until gelatine and sugar are dissolved. Chill until mixture is slightly thicker than the consistency of unbeaten egg whites. Beat gelatine mixture with rotary egg beater until light and fluffy and volume has doubled. Pour into large or individual molds and chill until firm. Unmold. If desired, serve with whipped cream or fruit sauce. Yield: 6 servings.

Any *Flavor You Like*

Try your favorite fruit flavors, one after another—fresh, canned or frozen. Remember, Knox gives you four envelopes in every package, with which to make four different desserts and salads.

**FREE RECIPES** *Galore* in Gel-Cookery Booklets

Simple and fancy desserts . . . new salads that *sing* . . . substantial one-dish entrees . . . in these *Gel-Cookery* booklets you'll discover a whole new world of meal-fixing. Low in cost, sparing of kitchen-work, downright good to eat. There are no limitations—just use your family's favorite flavors this new way. Because Knox, the *real* Gelatine, blends with *all* flavors and adds good protein nourishment. Write today for the Gel-Cookery booklets—to Mrs. Knox, Box PD-6, Johnstown, N. Y.

**MEET Princess Margaret**

She's Elizabeth's younger sister, today the most eligible princess in the world. To see what kind of person she is, read PARADE next week.


new kind of
HOME WAVE

Amazing New Discovery Can't Go Wrong

Imagine, beautiful curls or waves in Minutes *without* permanent waving! MINIT CURL *is a new principle*, easy as combing hair, but curls STAY IN. The more you use Minit Curl, the longer-lasting, more natural-looking curls you get. Try MINIT CURL now!

Newest Hair Waving Miracle Sweeping Country

Just empty contents of one MINIT CURL capsule in hot water as directed. Comb solution throughout hair. Set hair and when dry comb out to thrilling waves or curls you have always dreamed of having. Get Minit Curl TODAY.

it's MARLENE'S Minit Curl CURL CAPS

$1.25 plus TAX
5 CAPSULES

MARLENE'S, INC.
Chicago, Illinois

SAFE!
LABORATORY TESTED AND APPROVED

AT ALL LEADING DRUG STORES and COSMETIC COUNTERS

"The finest precision writing instrument of its kind in the world."

If you want speed, rugged dependability and the finest typing features... you'll find the Smith-Corona better than any other portable. Ask your dealer. Ask him also about his easy payment terms.

**Smith-Corona**

**PORTABLE TYPEWRITERS**

**Why Millions Like**

**CHEWING-GUM LAXATIVE**

**Amazing Laxative Action Detours the Stomach**

• **Medical authorities** say that one reason why laxatives may upset you is that they irritate the stomach.

But FEEN-A-MINT, the delicious chewing-gum laxative, works in an entirely different way! The action of FEEN-A-MINT'S special medicine actually DETOURS the stomach. That is, it does not act while in the stomach, but only when farther along in the lower digestive tract... where it should! Thus, FEEN-A-MINT does **not upset the stomach!**

And scientists say chewing makes FEEN-A-MINT'S fine medicine more effective — "readies" it so it flows gently, gradually into the system. You feel wonderful again quickly!

Try FEEN-A-MINT — at any drug counter — 25¢, 50¢, or only **10¢**

**FEEN-A-MINT**

FAMOUS CHEWING-GUM LAXATIVE

PROTECT YOUR WATCH! AVOID COSTLY REPAIRS

GO TO ANY JEWELER

ASK FOR A GS FLEXO

100% Breakproof CRYSTAL

FITTED WHILE YOU WAIT

**PIMPLES**

**DON'T SQUEEZE THEM!** Instead brush on KLEEREX and see how amazingly fast it hides ugly pimples as it dries them—often on first trial. Not a greasy salve that pimples thrive on, but a soothing medicated liquid that relieves itch-drives redness out. Ask for **KLEEREX** at all druggists. *Double your money back if it fails.* **49¢**

**Future Fathers Days** in the Charles Collins household, the Bronx, New York, will be brightened by presence of quadruplets, born last month amid a shower of publicity. For parent Collins, they signal distinction as a father: chances for quads are one in 676,000.

**Parents of the quads,** Mr. and Mrs. Collins, grin joyfully. They had one son.

# IT'S DAD'S DAY

## Judged by achievement, Mr. Collins is father of the year

**By HY GARDNER**

FATHERHOOD, a state of blessedness or a hair shirt, depending on how you look at it, will have a deckle-edged Day in the home of Mrs. Charles Collins, of the Bronx, New York City. In May, Collins, already a father of one, became a father in trumps when his wife, Ethel, otherwise a wholly reasonable woman, presented him with two more boys and two girls.

As the only father of quads the Bronx ever had, Collins, a statistician in a Wall Street brokerage office, was quoted as saying "I hit the daily double," "It's above the average," and "I demand a recount." Actually, all he said was "Whoee!" What he says on Father's Day will be news.

# Be he ever so humble, there's no one quite like Dad

Probably one of the best-known fathers in the nation is **Bing Crosby**. He has four boys—all blonds.

Two of 'em, Phillip and Dennis, were trying to hustle Bing for new bicycles. Phil said: "You ask him!" "Nope," Dennis retorted, "It's up to you to ask him. "You're older. You've known him longer!"

The late **John Barrymore** used to love to tell this story about Maurice Barrymore, his father. The elder Barrymore, accompanied by Joe Jefferson, of "Rip Van Winkle" fame, once got into an elevator at the Fifth Avenue Hotel in New York.

A stocky man with a shaggy beard stood opposite them. He took his cigar from his mouth and asked his fellow passengers pleasantly: "Are you actors?"

The two men nodded, and after the stranger left the car Jefferson, a little deflated, turned to the elevator boy and asked angrily, "Who was that moron?"

The boy choked: "Don't you know, sir? That was General Ulysses S. Grant!" . . .

**Errol Flynn's** father never took the trouble to debunk any of his son's early tall tales about him. He did think Errol poured it on a little too thick, however, when a story appeared stating that Errol would eventually become the heir to the Flynn ancestral estate, one of the most lavish in Ireland.

"Tell me where the estate is," Pop Flynn cabled the Warner Bros. press department, "because I'm a little cramped right now and would like to move in!"

**Frank Sinatra's** meteoric rise to fame never seemed to interest his father Martin, a Hoboken, N.J., fireman.

His father's indifference discouraged and puzzled the crooner, and on one of his visits home he decided to talk to the Old Man about it. Calling for him at the fire station, Frank waited while his dad checked last-minute orders. Peering into his father's locker he smiled to himself and never brought up the subject—for the entire locker was plastered with pictures and stories of young Sinatra's fantastic success. . . .

When **Victor Mature** arrived in Hollywood he was too proud to wire home for money, but he wasn't too proud to hint about the condition of his finances. So he took advantage of Father's Day and sent a wire, collect, reading: "Arrived safely stop don't need money stop have thirty-seven cents love. Signed Vic." A few hours later he received an answer. "That's more money than I had when I landed in America. Good luck. Signed Dad" . . .

Speaking of finances, the **Duke of Windsor** tells this story about his father, the late King George V.

Once when he was Prince of Wales, the present duke wrote his royal father from school asking for some additional spending money. In return he got only a stiff note, urging him not to be a spendthrift, but to learn to be a better business man.

That was the last lecture-letter the student ever received. For his acknowledgement to the King's advice stopped his father cold.

"Dear Dad:" he wrote, "I've taken your advice to heart and am a better business man already. I've just sold your last letter to a collector for twenty-five pounds."

**In the role of Dad, Bing Crosby gets greetings today from sons Dennis (left), Lindsay, Gary and Phillip, who share morning orange juice with him here in the Crosby kitchen.**

***As student at Royal Naval College, Duke of Windsor (right) sold letter from king.***

***Once estranged, the Fairbankses, senior and junior, were friends before elder died.***

## LIFE WITH FATHER LEAVES ITS MEMORIES

THE HUMAN SIDE OF FATHER: At the age of 13, Ty Power got his first lesson in acting from his father. Pop lighted a candle and had the boy recite Shakespeare a few inches from the flame.

"That's how I learned voice control," Ty says. "Whenever I blew the flame out, I knew I'd made a mistake." . . .

**When Linda Darnell signed a 20th-Century-Fox contract at the age of 15, her father, a letter carrier, got a transfer from one station to another so as to be near her. Though Linda begged him to retire and live on her earnings, Mr. Darnell refused. "I wouldn't feel any better about taking money from you now than when you got $14 a week in a department store," he told her.**

Gene Autry's father so resented the implication in his cowboy-singing son's recording of "That Silver Haired Daddy of Mine," that he gave his son a Father's Day gift—a lock of jet black hair without a fleck of silver in it . . .

**For years Douglas Fairbanks, sr., and Doug Fairbanks, jr., were frigid to each other because young Doug refused to follow in his father's acrobatic footsteps. They became firm friends before it was too late. Now Doug, jr., has taken up where Doug, sr., left off.**

ACCIDENTAL INTELLIGENCE ON FATHER'S DAY: $30,000,000 to $40,000,000 is spent to honor Pop on Father's Day—of which approximately $30,000,000 to $40,000,000 is supplied by none other than the Old Man himself.

- Street-length swing skirt
- Charming "big apple" border
- High quality percale
- Washes and irons magnificently
- Fits you perfectly

annadear of new york
632 BROADWAY, NEW YORK

Please send ____ 'Big Apple Polkas' on approval. I'll pay postman $2.99 (2 for $5.90) plus postage and C.O.D. charges. If not satisfied, I may return purchase within ten days for full refund.
Circle SIZE: 12 14 16 18 20
Circle COLOR: ORCHID ROSE BLUE
Name ____
Address ____
City ____ State ____
Save C.O.D. charge! Enclose purchase price plus 20c postage.
FULL SATISFACTION—OR YOUR MONEY BACK

"I'm a beautician . . .

I can't afford CORNS can you?"

"Beauty work is tough on my feet. So the minute a corn appears, I use a BLUE-JAY Corn Plaster!" Nupercaine®, exclusive with BLUE-JAY, soothes surface pain, gentle medication loosens hard "core"—you lift it out in a few days! Get BLUE-JAY today (at drug counters everywhere). FREE booklet! "Your Feet and Your Health." Write Dept. PR-6.B
"AMERICA'S LARGEST SELLING CORN PLASTER"
Stays on Because It Wraps on
®Reg. U. S. Pat. Off. by Cibo
BAUER & BLACK
Division of The Kendall Company
Chicago 16
BLUE JAY

FALSE TEETH
KLUTCH holds them tighter
KLUTCH forms a comfort cushion; holds dental plates so much firmer and snugger that one can eat and talk with greater comfort and security; in many cases almost as well as with natural teeth. Klutch lessens the constant fear of a dropping, rocking, chafing plate. 25¢ and 50¢ at druggists. . . . If your druggist hasn't it, don't waste money on substitutes, but send us 10¢ and we will mail you a generous trial box.
KLUTCH CO., Box 4978-F, ELMIRA, N. Y.

# It's sure to be your choice, too, if

## . . . you prefer smooth, graceful styling

Like *curved* and *flowing* lines? Like styling that *stays* distinctive and different—ahead of the parade? Then this is for you . . . this long, low Chevrolet with the *only* Body by Fisher on any car in its price range!

FLEETLINE DE LUXE 4-DOOR SEDAN
WHITE SIDEWALL TIRES OPTIONAL AT EXTRA COST

## . . . you're concerned about comfort and safety

And, of course, you are. So Chevrolet brings you *Center-Point Design*—an entirely new concept in low-cost motoring. *Center-Point Seating* cradles you in the comfort zone *between* the wheels . . . *Center-Point Steering* gives you new ease and sureness of control . . . *Center-Point Rear Suspension* and *Lower Center of Gravity* (without loss of road clearance) make driving safer and more stable on any road.

## . . . you have a sharp eye for value

You just can't match it for the money! Compare the solid construction and fine workmanship of Chevrolet's Fisher Body. Compare such features as Panoramic Visibility, Push-Button Door Handles, "Dubl-Life" rivetless brake linings. Compare the record of reliability and economy established by Chevrolet's world's champion Valve-In-Head engine. Then compare prices—and you'll find this great new Chevrolet *first for quality at lowest cost!*

# CHEVROLET

***The most beautiful* BUY *of all***

CHEVROLET

SEE YOUR LOCAL CHEVROLET DEALER

NEWER! BIGGER! BETTER!

The Washington Post

# COMIC CARNIVAL

34 COMICS plus parade PICTURE MAGAZINE

SUNDAY, JUNE 19, 1949

## STEVE CANYON

by MILTON CANIFF

GEE, MR. CANYON, MR. ROMULUS BRANDYWINE HAS BEEN A LONG TIME CONFABING WITH THE BOSS OF THOSE FIGHTER PLANES WHICH FORCED US TO LAND AT THIS REBEL AIR FIELD...

YEAH, REED---I WANTED TO EASE IN ON THAT CHINFEST, BUT BRANDYWINE WAVED ME AWAY - HE MUST HAVE PLENTY OF GUMPTION - OR NO BRAINS!

LISTEN

—THAT SCREAM CAME FROM THE REAR END OF THE COMPOUND!... SUMMER SMITH'S BACK THERE!

## MARK TRAIL

by ED DODD 6-19

MARK, WHEN ARE YOU GOING TO TAKE YOUR REFRESHER COURSE IN LIFE-SAVING?

IT'S BEEN NEARLY TWO YEARS SINCE...

YEAH, I KNOW, BUT I REMEMBER IT WELL ENOUGH!

LET'S SEE IF YOU DO!

BLUB... WHAT DO I DO ABOUT HIS LEGS NOW..., BLUBB!

HEY, YOU LITTLE RASCAL, YOU HELD ON LIKE YOU *REALLY WERE DROWNING!*

A DROWNING MAN HOLDS ON TIGHTER THAN THAT.....UH...LIKE I SAID, WHEN ARE YOU GONNA TAKE A REFRESHER COURSE?

THANKS, LONG BOY —THE SEVENTH-INNING STRETCH ALMOST LOST THE BALL GAME!

ONE NICE THING ABOUT THESE LITTLE HOEDOWNS — A GUY SOMETIMES GETS A GOOD LUNG FULL OF FREE PERFUME!

BETTER SWITCH BACK TO THE STATION TO WHICH WE WERE LISTENING... I WASN'T ABLE TO SLEEP...

I WOULDN'T HAVE SLEPT BEFORE THIS TRIP IF I HAD GUESSED THOSE TWO PILOTS KNEW JUST WHERE TO INTERCEPT US...

THEY KNEW?

YES, GOLDILOCKS, BECAUSE YOU TOLD THEM!

Copyright 1949, SUN and TIMES Complia

# NANCY

By Ernie Bushmiller

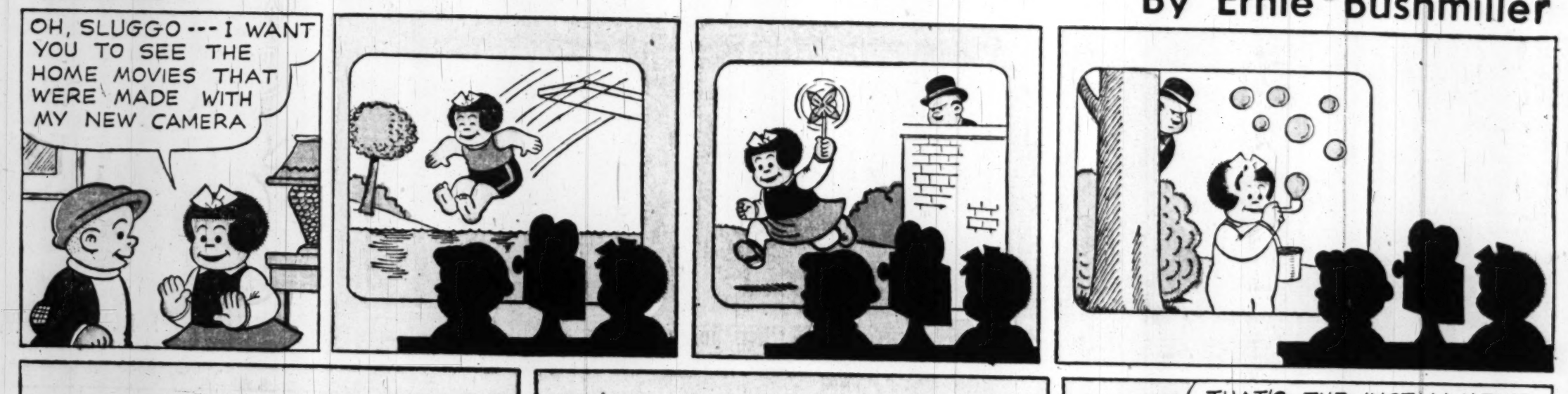


# EXPLORE YOUR MIND

BY ALBERT EDWARD WIGGAM D.Sc.

Answer No. 1

No, not always. It is often because of their best impulses. Psychologist Ross Stagner says boys, especially, often take to crime because they **want to be successful.** Some boys are punished or ridiculed and generally repressed at home and sometimes in school. This makes them feel they are failures. So, to prove they can succeed, they join gangs. But as gangsters, they often land in jail. Then they are delinquents when all they originally wanted was to be successful.

Answer No. 2

Yes, according to a study of 450 men and women over 65, by Psychologist J. T. Landis. Reasons are that women can continue to knit, sew and do housework in old age. As a friend says, "this keeps your mind off your thoughts." Many older men must accept pensions. Dr. Landis found self-supporting old men happier than pensioned women, and especially than pensioned men. Many pensioned old men believing society expects them to work, feel useless, bored and unhappy.




Answer No. 3

Yes, to a considerable degree. Try curling your tongue around a pencil. Some can, some can't. It runs about 50-50 and is inherited. This affects your pronunciation.

The shape and size of your throat and mouth is inherited and affects your speech. The Negro apparently slurs his "rs" because his lips are thick.

Reg. U. S. Pat. Off. © 1949 by John F. Dille Co.

Answer No. 4

Yes, but probably more because women are weaker, physically, than men. So, naturally, they turn to weapons they can use better and faster than men — their tongues. When the right woman turns on the "sweet talk" — and I've listened to a few in my time — it's lovely, but when they turn the record over and cut loose on the nagging side—well brother, show me the way to go home.

# PENNY

Copyright, 1949, New York Herald Tribune Inc.

By Harry Haenigsen

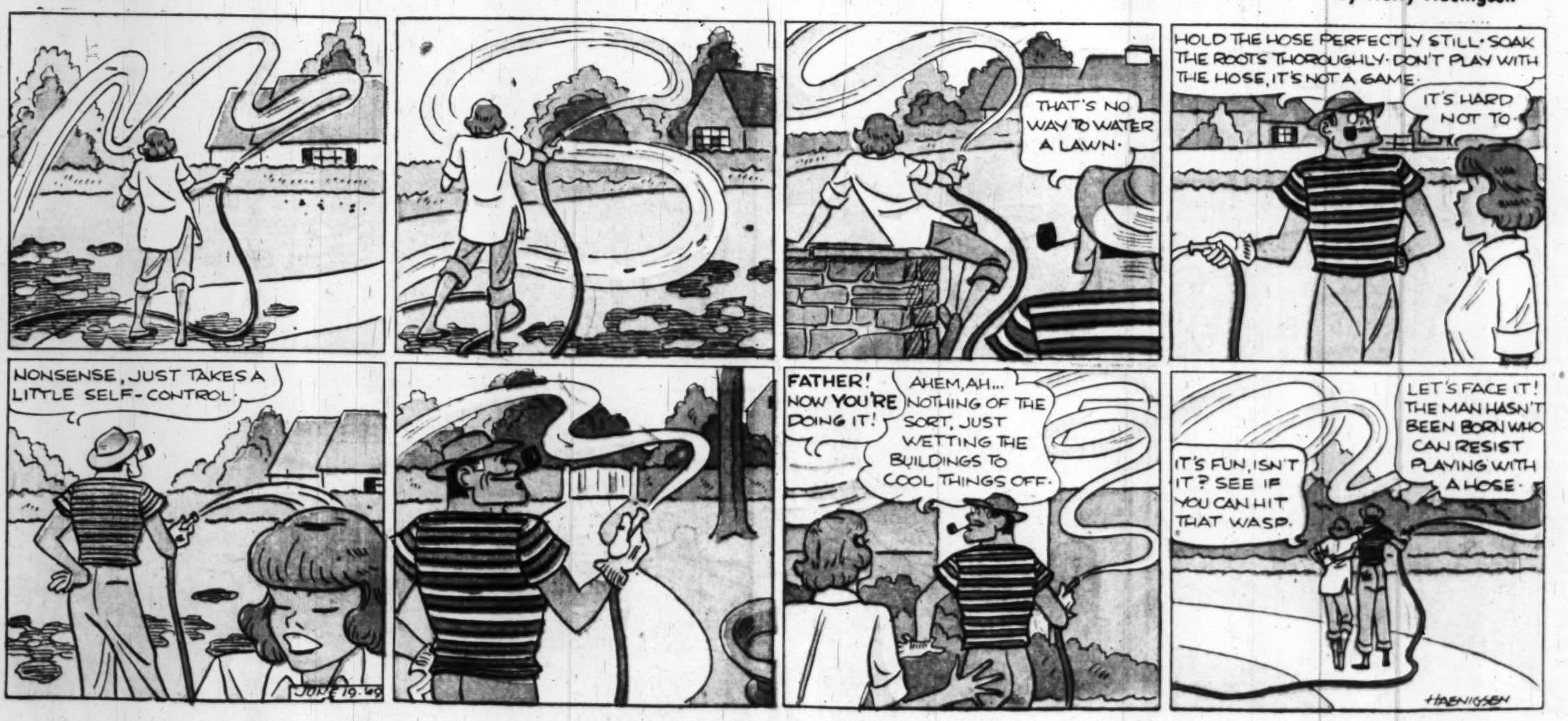

# MARY WORTH

## OZARK IKE

by RAY GOTTO

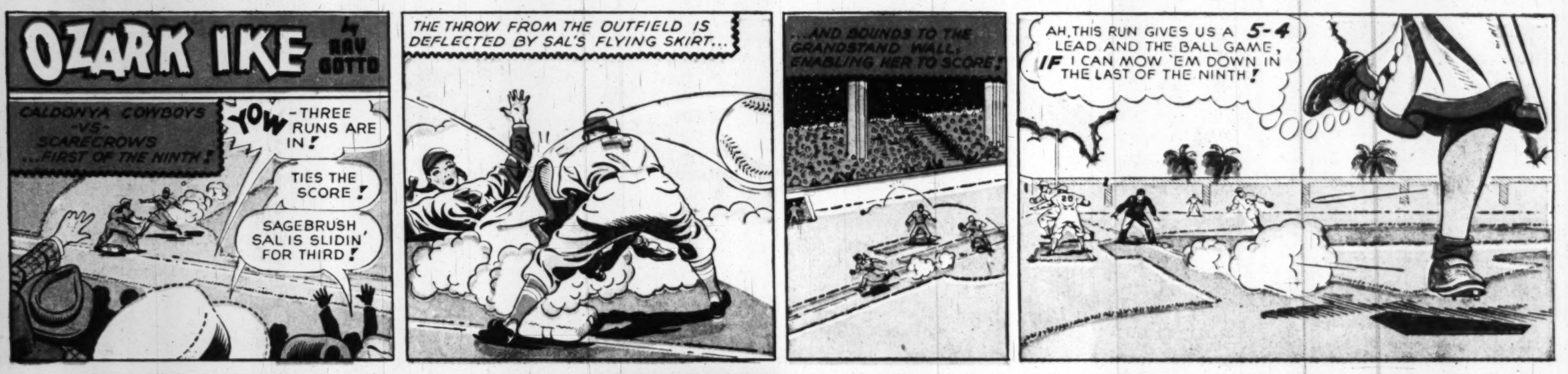


Produced by Stephen Slesinger, Inc.
Copyright 1949 by King Features Syndicate, Inc.
World rights reserved.

Advertisement

# WHITE? YOU'VE NEVER SEEN A WHITER WHITE

## FROM ANY SOAP IN THE WORLD!

What's more, clothes keep

## WHITE for LIFE!

WHITE FOR THE LIFE OF YOUR CLOTHES

**Yes, white the first wash... white the second wash...white the third wash ...white as long as you use Oxydol!**

Many washday products have tried to give you Oxydol's amazing whitening results. But no soap in the world . . . try as it will . . . can surpass the whiteness you get from "Lifetime" Oxydol.

But that's not all. If you continue to wash your clothes in "Lifetime" Oxydol, they'll look sparkling white, sparkling bright—the second wash, the third wash, through the months and years you wash them.

Oxydol keeps them sparkling white . . . *white for the life of your clothes*. Seeing is believing! Try Oxydol in your very next wash.

Advertisement

# JOE PALOOKA

McNaught Syndicate, Inc.

By HAM FISHER

CONTINUED

THOTT'S THEE WAN! MY SORCH EESS H'OVER 3½ YEGG!

6-19

SUCH APPEETITE... SUCH WONDAIRFUL HONGAR... SUCH DE-LEECIOUSLY FAT...

HERE'S ANOTHER TURKEY.

PLEASS... I LIKE TO MEET THEES ATTRACTEEV GENTLE-MEN... MEESTER 'OMPHREY

OH SURE, PRINCESS...

MR. HUMPHREY PENNYWORTH... AN' THIS IS THE NEBISH OF NYBERSLAPP...

CHOMMED. PLEASS DO NOT STOP EATING.

H'LO, MIS' NEBISH.

FABULOUS! HE'S THE FIRST MAN SHE'S BOTHERED TO TALK TO.

EVERY PRODUCER.. EVERY ACTOR.. IN FACT EVERYBODY'S BEEN TRYING TO GET FRIENDLY WITH HER.

NATCH. SHE'S WORTH COUNT-LESS MILLIONS.

WOULD YOU GEEV ME HONOR OF COMEENG TO MY HOUSE FOR DEENER? I WEEL GEEV YOU DEESHES FOR A KEENG.

WULL SHORE, MIS NEBISH, SOON'S I FINISH EATIN' THIS HERE HAM. WILL YA HAVE SOME?

I'LL DRIVE YA OVER IN MY MACHINE. MADE IT M'SELF AN' DROVE 'ER T' CALYFURNIA..

NO. WE GO EEN MINE PLEASS.

ILLUSTRIOUS PRINCESS... STAR OF THE ORIENT... NEBISH MAGNIFICENT... WHITHER?

PLEASS..

THANK YA. AFTER YOU...

SHORE'S A CUTE PLACE YA GOT, MA'M. WANTA APPLE?

NO THONG YOU. THAT EES THEE SERVENT'S' QUARTARS.

BEFORE WE GO TO DEENER... I REQUEST MOS' GRACIOUSHLY.. YOU WEIGHT YOURSELF.

SHORE. BEN KINDA CURIOUS. AIN'T WEIGHED IN YEARS. NEVER KNOWED THIS WAS A CALYFURNIA CUSTOM.

S'CUSE ME.

OHHH...WANDERFUL.. OHHH RAPTURE...

CRASH!

DEARLY BELOVE...YOU ARE FOR MY LONESOME HEART... AT LAS'.. I FIND MY TRUE PRINCE..OH MY NEBICK...

I'M TURRIBLE SORRY...I'LL GIT M' TOOLS AN' FIX 'ER UP.

TO BE CONTINUED

# TERRY AND THE PIRATES

GEORGE WUNDER

HI SAY, OL' CHAP. THE HIDEAS TO H'ARREST SOME SMUGGLERS, Y' KNOW. NOT TO WRECK THE 'OLE BLINKIN' CUSTOMS H'ENFORCEMENT DETAIL, WOT?

SORRY, INSPECTOR— TOOK A LONG TIME TO GET TO TOWN AND FOR YOU AND YOUR MEN TO GET ROLLING —AND OUR UNDERGROUND MIGHT'VE OUTSMARTED THEMSELVES.

CHARLES! LOOK!

IT'S THE SMUGGLING SHIP! IT'S STILL HERE— HEY! IT LOOKS KINDA TILTED.

NO BLINKIN' WONDER! SHE'S 'ARD AGROUND ON A SAND BAR!

WELL, WELL! LAW AND ORDER COME TO PALM TREE GULCH.

TERRY! WHAT'S THE SCORE?

I GOT LUCKY AND BOARDED THAT TUB. MADE LIKE A DUMB WHEELSMAN AND ZIGGED WHEN I SHOULD'VE ZAGGED— THEN I WENT OVER THE SIDE AND SWAM HOME. THE CAPTAIN WAS PEEVED.

WENT BACK TO WHERE I'D PARKED CHOPS, BUT NO SHOW. AFRAID HE MIGHT HAVE GONE AFTER TEEK ON HIS OWN.

BETTER TRY THE PLANTATION RESIDENCY FIRST, CHAPS. 'OP H'IT!

AND IN THE PLANTATION'S OFFICE...

YOU'VE RUINED ME, YOU FAT PIG— AND ALL FOR THE MISERABLE CHARTER FARE I CHEATED YOU OUT OF.

PALLY! BUSINESS IS BUSINESS. I'LL SETTLE FOR FIFTY CENTS ON THE DOLLAR.

FORTUNATELY, THIS GUN WAS HIDDEN IN MY SAFE. WHEN YOU LET ME OPEN IT, ON THE PLEA THAT I'D PAY YOU OFF, YOU SIGNED YOUR DEATH WARRANT!

NOW! WHILE HE'S ADMIRING HIMSELF... THIS ALWAYS WORKS IN THE MOVIES...

AND A FEW MOMENTS LATER... 6-19

LA DE DA. LE'SEE NOW, THERE'S THE ORIGINAL AMOUNT, PLUS OVERTIME INTEREST, PLUS CARRYING CHARGES, PLUS COLLECTION FEES, PLUS EXPENSES...

# MICKEY FINN

by LANK LEONARD

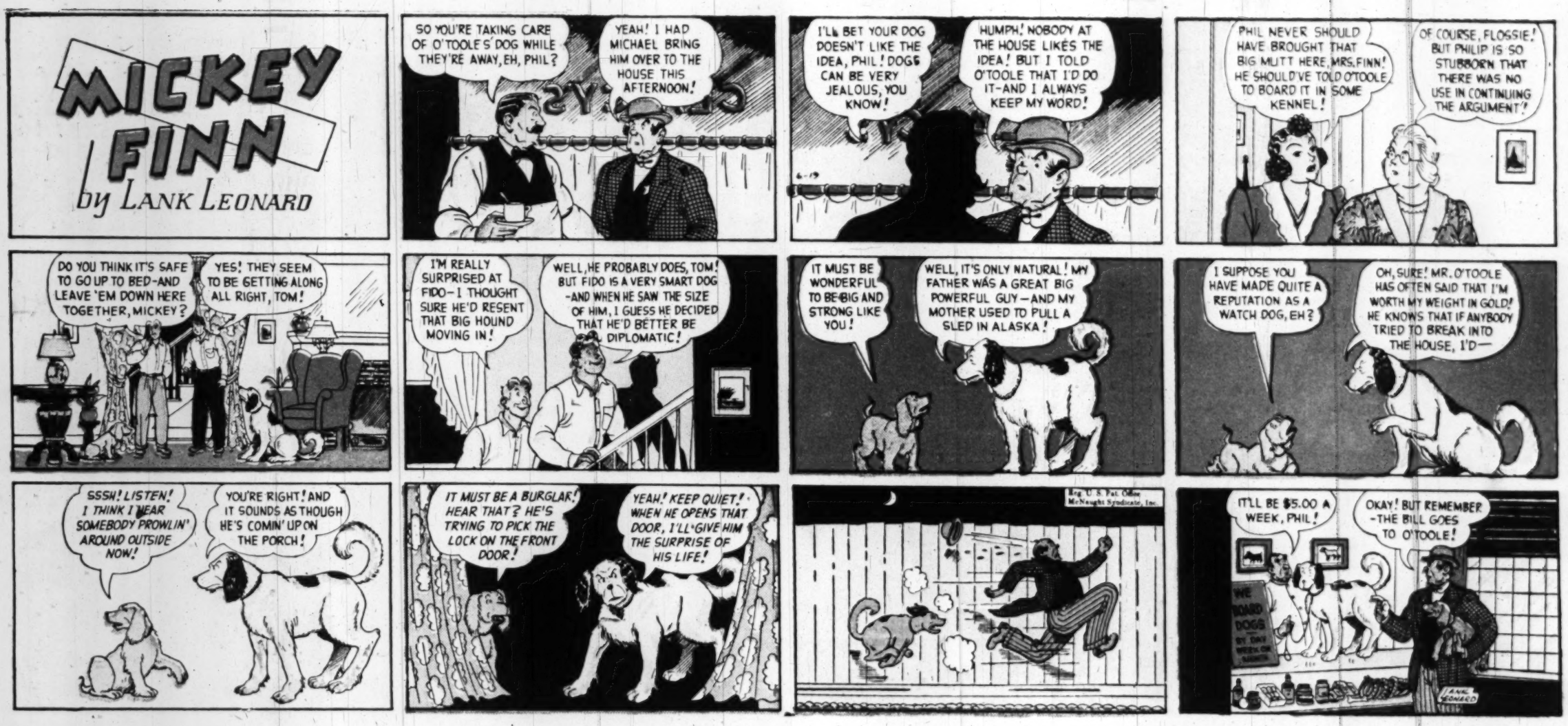


# DIXIE DUGAN

By McEVOY and STREIBEL

Advertisement

# But She Can't Land Jim!

# REX MORGAN, M.D.

# STEVE ROPER

# DOTTY DRIPPLE

# Prince Valiant

IN THE DAYS OF KING ARTHUR

BY HAROLD R FOSTER

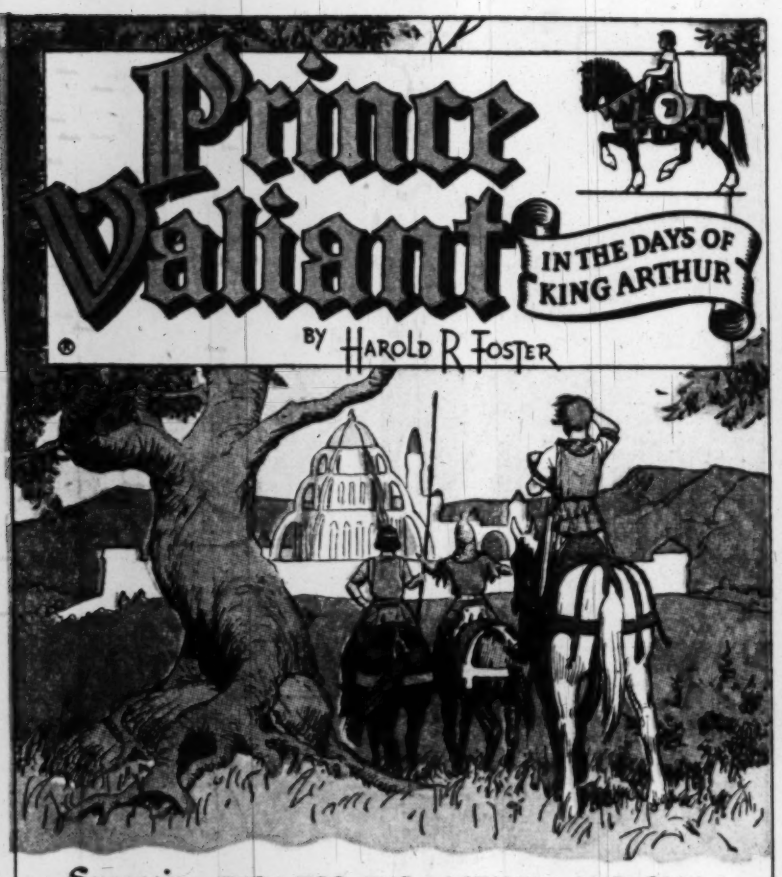

**Synopsis:** THEY TOP THE LAST HILL AND CAMELOT LIES BEFORE THEM, ALL GLEAMING IN THE SUNLIGHT. THEIR QUEST IS OVER, THE WORK DONE. INTO THE SPACIOUS COURTYARD RIDE PRINCE VALIANT, SIR GAWAIN AND YOUNG GEOFFREY, AMID THE SHOUTED GREETINGS OF THEIR FRIENDS.

AND JEFF IS TURNED OVER TO SIR BALDWIN. *"HERE, SIR, IS A PROMISING RECRUIT SIR GAWAIN AND I PICKED UP. SEE WHAT YOU CAN MAKE OF HIM."*

THEN COMES THAT BREATHLESS MOMENT WHEN TIME STANDS STILL ..... AND THE WEEKS OF LONELINESS ONLY MAKE THAT MOMENT SWEETER.

WHEN VAL LEFT ON HIS LAST QUEST, PRINCE ARN HAD BEEN A PINK AND LOVABLE NUISANCE, INDEFINITE AND HELPLESS. AS IF BY MAGIC, HIS SON HAS BECOME A PERSONALITY.

DEFINITE ARE THE FINE DARK EYES AND BROWS OF HIS SIRE; THE STRAIGHT SMALL NOSE OF HIS MOTHER AND... AS SO OFTEN HAPPENS WITH OFFSPRING OF BLONDE AND BRUNETTE... HE HAS A THATCH OF FLAMING RED HAIR.

FURTHER INVESTIGATION IS INTERRUPTED BY THE ENTRANCE OF GEOFFREY, BRINGING VAL'S SADDLE BAGS.

*"THE TREES ARE FULL OF NUTS AT THIS SEASON,"* VAL EXPLAINS. *"THIS IS GEOFFREY. FOUND HIM IN THE WOODS; GOING TO MAKE A KNIGHT OF HIM."*

COPR. 1949, KING FEATURES SYNDICATE, Inc., WORLD RIGHTS RESERVED.

*"AND A COURTEOUS, BRAVE KNIGHT HE WILL BE. NOW TAKE OFF THAT TUNIC AND I'LL HAVE KATWIN MEND IT FOR YOU."* ALETA FEELS VERY MOTHERLY.... AFTER ALL, SHE IS ALMOST TWENTY!

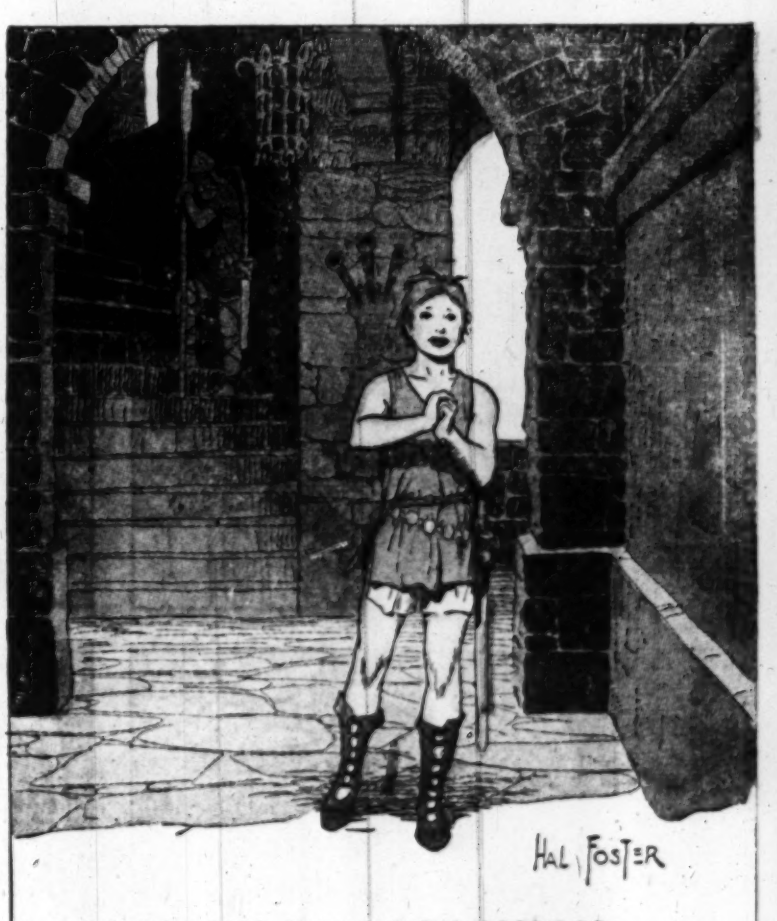

HAL FOSTER

JEFF STAGGERS OUT INTO THE CORRIDOR..... BLASTED BY A STRANGE, SWEET EMOTION..... PUPPY LOVE!

NEXT WEEK – **Dreams.**

645 6-19-49

# PIXIE WIZZIE ADVENTURIES

by Matt Curzon

Copyright, 1949, New York Herald Tribune Inc.

THE BRIDE AND GROOM STAND BEFORE THE ALTAR. AS WIZZIE WATCHES THE CEREMONY, HE THINKS OF OTHER FAMOUS COUPLES SUCH AS PRINCE CHARMING AND CINDERELLA. FIRST HE THINKS OF A FAMOUS MAN, THEN A WOMAN. *HERE ARE SOME MEN. CAN YOU COUPLE THEM WITH THEIR WOMEN?*

**ADAM** AND _____
**ROMEO** AND _____
**PUNCH** AND _____
**HANSEL** AND _____
**JOHN SMITH** AND _____
**WILLIAM** AND _____
**ANTHONY** AND _____
**JOHN ALDEN** AND _____
**SAMSON** AND _____
**JACK** AND _____

**WISH THIN SING A THEN RED.**

2 THE GROOM PLACES THE WEDDING RING NEAR HIS BRIDE'S FINGER, AND HE SAYS SIX IMPORTANT WORDS. *READ THE GROOM'S SILLY SENTENCE ABOVE. IT WILL MAKE SENSE IF YOU* **CHANGE** *ONE LETTER IN EACH WORD.*

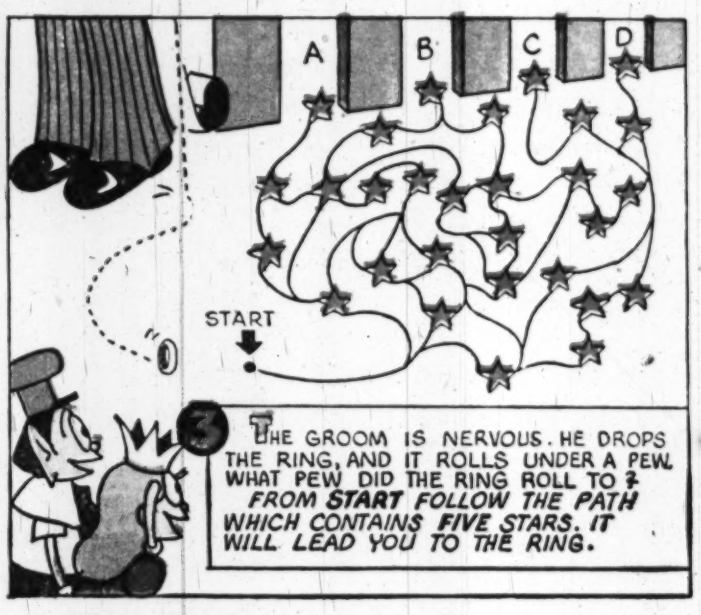


3 THE GROOM IS NERVOUS. HE DROPS THE RING, AND IT ROLLS UNDER A PEW. WHAT PEW DID THE RING ROLL TO? *FROM* **START** *FOLLOW THE PATH WHICH CONTAINS* **FIVE** *STARS. IT WILL LEAD YOU TO THE RING.*

4 AS THE CEREMONY ENDS, THE BRIDE THROWS HER BOUQUET TO THE OTHER GIRLS. FOUR GIRLS GRAB, BUT ONLY ONE CATCHES IT. WHO IS THE LUCKY GIRL? *BEGIN BY CROSSING OFF* **A** *AND EVERY* **4**TH *LETTER AFTER* **A**. *UNTIL ONLY* **4** *LETTERS REMAIN. THESE FOUR REMAINING LETTERS SHOULD SPELL THE LUCKY GIRL'S NAME. DO NOT COUNT THE* **CROSSED OFF** *LETTERS.*

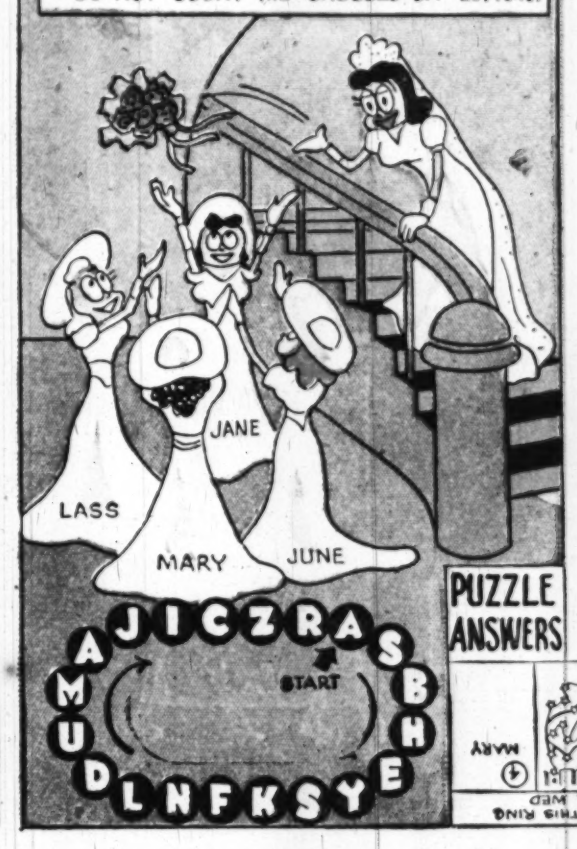


THE BRIDE HAS A PET CAT WHO HAS DISAPPEARED. YOU CAN BRING HER PET BACK WITH A FEW WELL PLACED LINES ON ONE OF HER SHOES.

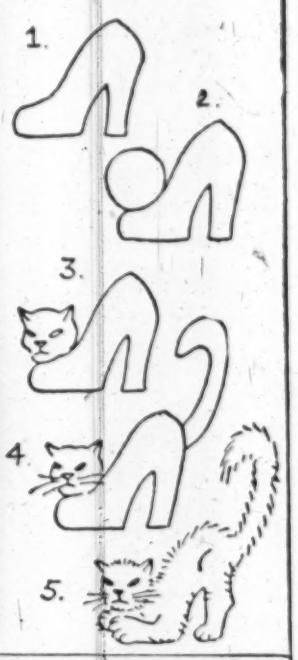


**PUZZLE ANSWERS**

# DONALD DUCK

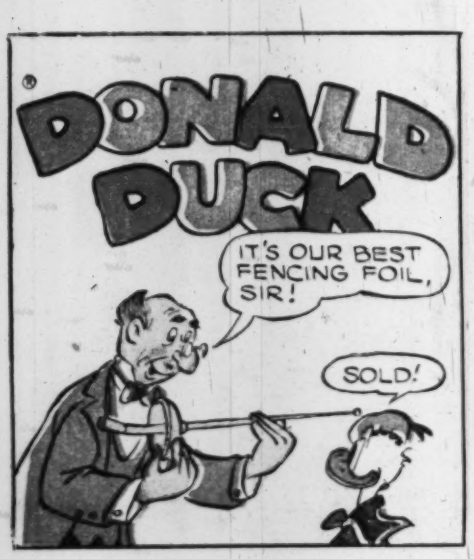

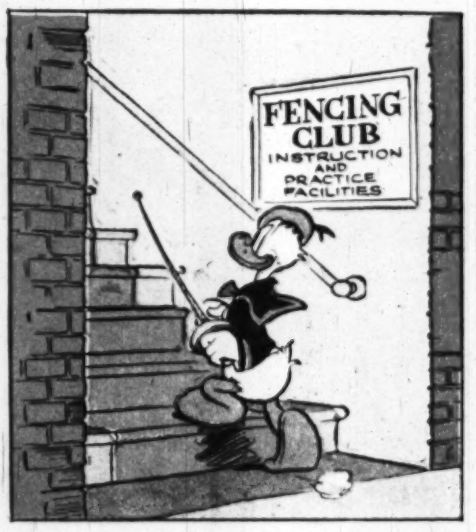

Copr. 1949, Walt Disney Productions
World Rights Reserved

Distributed by King Features Syndicate.

# NAPOLEON

Clifford McBride

# Grin and Bear It

by Lichty

"It's a letter from your father . . . he wants me to thread this needle and mail it back . . ."

"Maybe we better go to bed, Dear . . . these people might want to go home"

"I wouldn't start to walk too soon if I were you . . . they'll start sending you on errands around the house . . ."

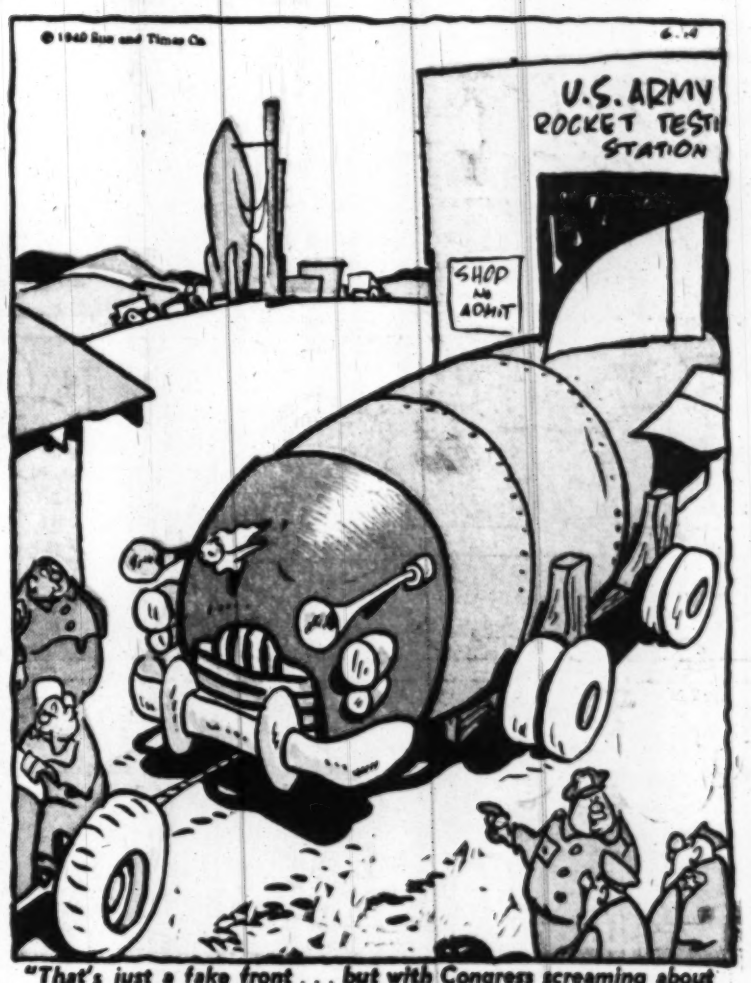


"That's just a fake front . . . but with Congress screaming about Army appropriations we got to impress them it's a brand new model."

# Hanna Barbera the breadwinner

BRANNER

# Right Around HOME

by Dudley Fisher

COPR. 1949, KING FEATURES SYNDICATE, Inc., W[illegible] RTS RESERVED.

# Smitty

By Berndt

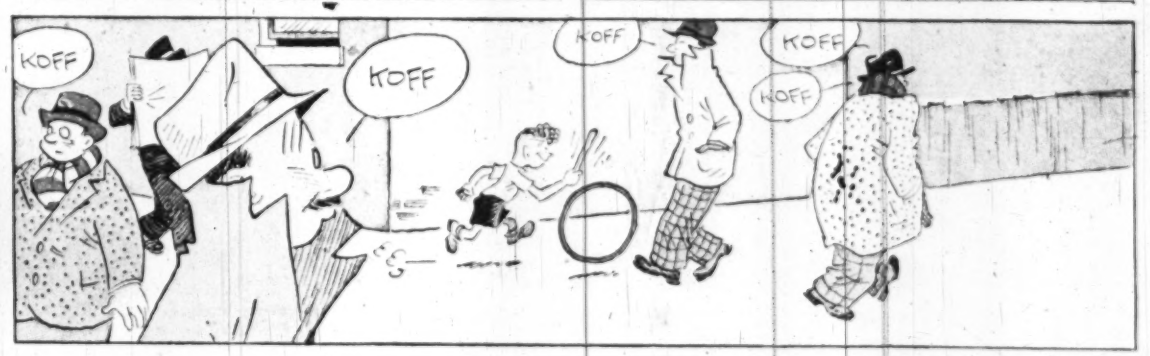


# Herby

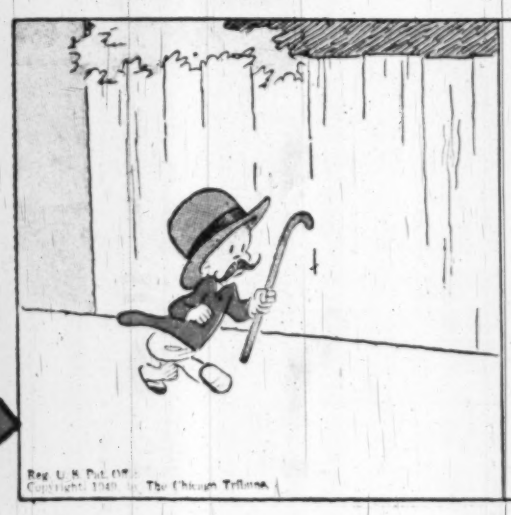

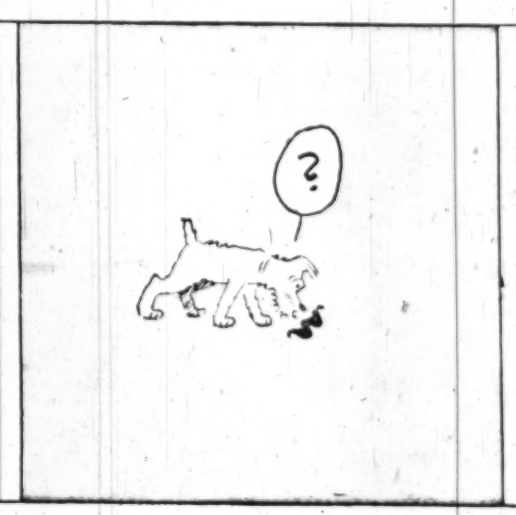

# Mokey Tover

# Spooky

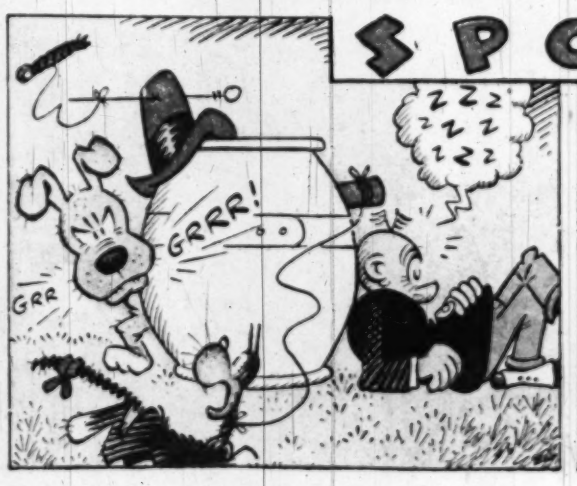


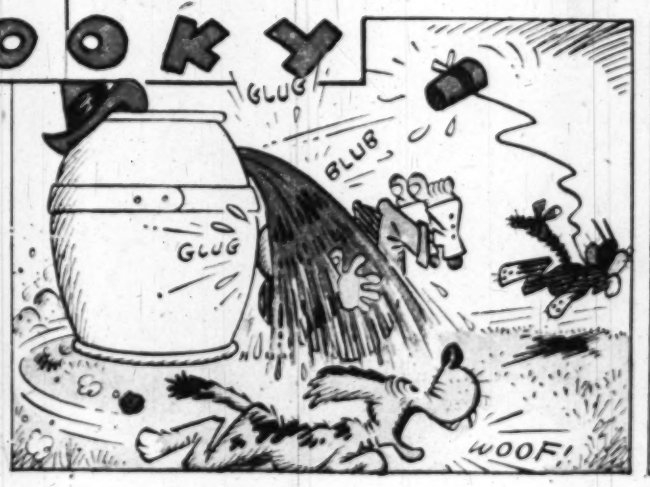

# OUR BILL

Copyright, 1949, New York Herald Tribune Inc.

By Harry Haenigsen

# OFF THE RECORD

by ED REED

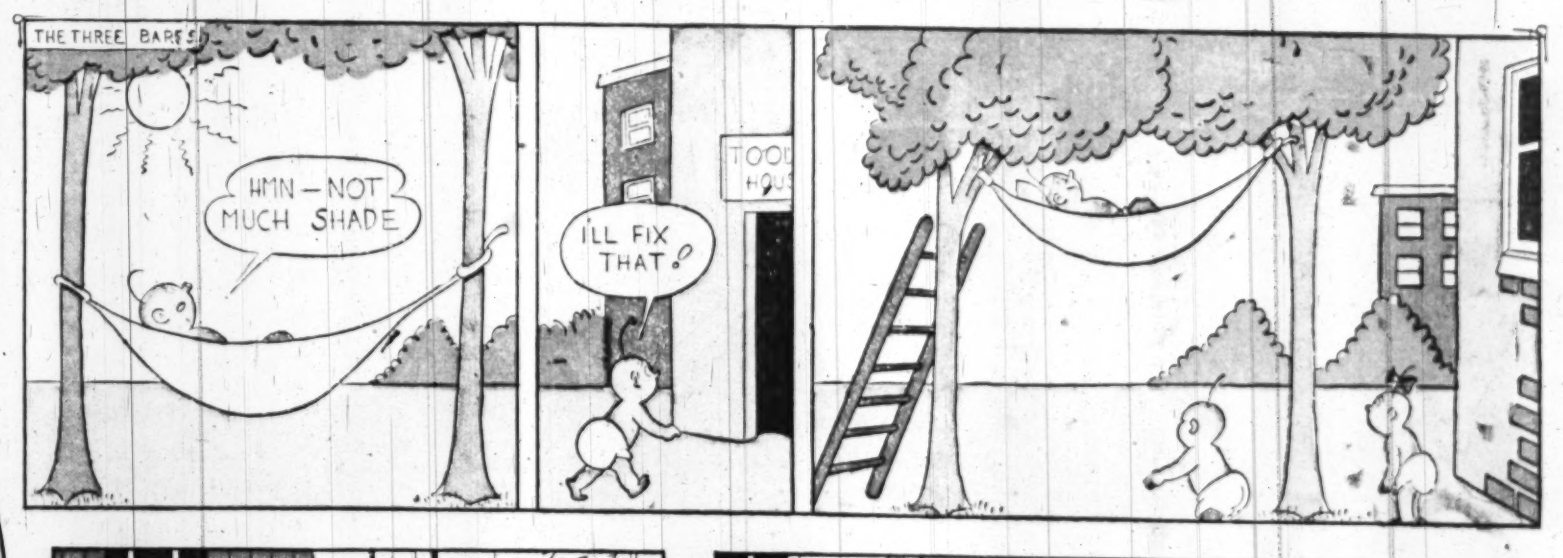

"Pop and Mom would like to know how you made your money and sister would like to know if you still have it."

"Why Mr. Callan, you know I believe you're good for Fred's insomnia."

"Before we left I checked the windows, fire escape, stove, refrigerator, and telephone--I must have forgotten to lock the door."

# MR. AND MRS.

Copyright, 1949, New York Herald Tribune Inc.

Trade Mark Reg. U. S. Pat. Off.

By Arthur Folwell-Kin Platt

# COTTON COOLERS

## Sea-fresh dresses at a special purchase price!

### IMPORTED GINGHAMS

Imported gingham . . . important fashion . . in an important value-event at this low price! And what gingham it is! Seacool, light weight in Stefi Originals rippling with fashion-news! Bare-back bolero dresses, plunge-neckline charmers, one beauty winged with wide collar of white pique. All yarn-dyed, fine-combed cotton, color-fast and Sanforized (won't shrink more than 1%). Irresistible at $7

*Cotton Dresses, Third Floor, Washington; Second Floor, Silver Spring*

only **$7**

### RICH DEEP-TONES

Stunning fashion . . . stunningly flattering . . . a stunning dress-value at this low price! Vibrant new deep-tones, smart for town and country, in dress-delights dreamed-up by one of America's smartest makers. Cool, cool chambray, fine-combed to a rich, satiny lustre, washable as your own skin and Sanforized (won't shrink more than 1%). Charmers in vat-dyed deep-tones of dark green, navy, brown and amethyst.

*Casual Dresses, Third Floor, Washington; Street Floor, Silver Spring*

(A) SHIRTWAIST DRESS . . . mandarin collar plunge neckline. Plaids in goldenrod and grey, strawberry and grey, lime and grey. Sizes 10 to 18. **$7**

(B) BOLERO SUN-DRESS Plaids, grey with strawberry, wine with blue, turquoise with strawberry. Sizes 10 to 18. **$7**

(C) WHITE-COLLARED DRESS . . . big wing of white pique! Plaids in shocking pink and amethyst; green and royal, goldenrod and brown. Sizes 12 to 20 . . . **$7**

(D) WHITE-COLLAR GIRL . . . Big white pique "wings" on plunge-neckline dress in deep green, amethyst, navy, brown. Sizes 10 to 20. **$7**

(E) SQUARE-NECK CHARMER . . . with picturesque soft skirt. Amethyst, deep green. Also aqua, pink and lilac. Sizes 10 to 20 **$7**

(F) WHITE EMBROIDERY . . . on a flattering young dress in navy, deep green, brown. Also aqua, and lilac. Sizes 10 to 20 . . . . . **$7**

# THE HECHT CO.

*Washington and Silver Spring*

### Use This Coupon to Order by Mail or Phone NAtional 5100

The Hecht Co.,
Washington 4, D. C.
Please send me the following dresses at $7 each:

| Quantity | Style | Size | Color | 2nd Color Choice |
|---|---|---|---|---|
| | | | | |
| | | | | |
| | | | | |
| | | | | |
| | | | | |

NAME .....

ADDRESS .....

CITY ..... ZONE ..... STATE .....

Check encl. Charge C.O.D. .....

Please add sales tax if you live in taxable area.